Telegrams:
"COWPER,
DUNDEE."

D.P.&L.

Telephone
No. 3075

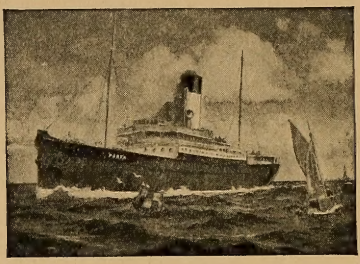

CARGO SERVICES

Dundee to London, Hull, Newcastle, Middlesbrough, Southampton, and Portsmouth.

Kirkcaldy to Hull, Newcastle, Southampton.

Leith to Southampton, Portsmouth, and Treport.

Hull to Newcastle, Kirkcaldy, Montrose, Berwick, and Moray Firth Ports.

Southampton to Dunkirk.

RIVER SERVICES:

Dundee and Perth. **Leith and Kirkcaldy.**

PASSENGER SERVICE:

BETWEEN

DUNDEE and LONDON,

WEDNESDAY and SATURDAY.

For Particulars of Sailings see Daily Newspapers.

THE

DUNDEE, PERTH, & LONDON SHIPPING CO.

LIMITED,

D. P. & L. BUILDINGS, DUNDEE.

RALPH C. COWPER, *General Manager.*

Jute, Linen, and Cotton Goods,
And BAGS and SACKS of all descriptions.

A. & S. HENRY & CO., Ltd.

DUNDEE, LIVERPOOL, LONDON,
AND ELSEWHERE.

Telephone Number: 5121, Branch Exchange.
Telegraphic Address: "HENRYS, DUNDEE."

JAFFÉ BROS. & CO. (DUNDEE) LTD.

60 VICTORIA ROAD, DUNDEE.

All Kinds of Jute, Flax, and Tow Yarns, Hessians, Sacks, Canvas, &c.

Telephone No. 5171. Telegraphic Address: "JAFFE, DUNDEE."

THE DUNDEE

Brattice Cloth & Waterproofing Co., Ltd.

(Successors to BRUCE & STURROCK),

REGENT WORKS, DUNDEE.

Manufacturers of BRATTICE CLOTH, WATERPROOF CANVASES, TARPAULIN COVERS, &c.

Chemical Waterproofers of Jute, Flax, and Cotton Materials.

Telegraphic Address: "BRATTICE, DUNDEE." Telephone No. 4910.

NATIONAL LIBRARY OF SCOTLAND

Royal Hotel

(DUNDEE) LTD.

Telephone 4074-5. Manager: M. WADDELL

Recently Patronised by Royalty

This Hotel has now been thoroughly modernised, hot and cold running water installed.

MODERN ENTRANCE.

New Lounge thoroughly modern and beautifully appointed.

EXCELLENT CUISINE
QUICK SERVICE.

Open to Non-Residents.

LUNCHEONS, DINNERS, DANCES, WEDDINGS, &c., Catered for.

5 UNION ST., DUNDEE

"In the Family, as in the State, the best source of Wealth is Economy."—*Cicero.*

Dundee Savings Bank

Established 1815

Funds Exceed £7,800,000

Head Office :
2 EUCLID STREET, DUNDEE
Telephone No. **4049**

BRANCH OFFICES :

EASTERN.....146 Princes Street
HILLTOWN.....1 Stirling Street
WESTERN.....181 Hawkhill
LOCHEE.....55 High Street
CLEPINGTON ROAD.....281 Clepington Road
BROUGHTY FERRY.....84 Fort Street
BRECHIN.....10 St. Mary Street
EDZELL.....Inglis Memorial Hall
MONIFIETH.....20 Panmure Street
ST. ANDREWS.....Church Street
GUARDBRIDGE.....Church Hall
TAYPORT.....15 Castle Street

ONE SHILLING will open an account
Compound Interest from £2 10s per cent.

Government Stock, Life Annuities, National Savings Certificates purchased and sold.

G. L. MESTON, Actuary.

Business may be transacted by post.

HAVE YOU FOUND MR. THERM?

HE BURNS TO SERVE YOU

GAS

IS THE MODERN FUEL

PERFECTLY CONTROLLED
HEAT — ECONOMICAL
AND INDISPENSABLE IN
ALL EFFICIENT HOMES
AND WORKSHOPS.

Take advantage of the services offered by Mr Therm
and make use of your
GAS SHOWROOMS, COMMERCIAL STREET

TELEPHONE 4595

NATIONAL LIBRARY OF SCOTLAND

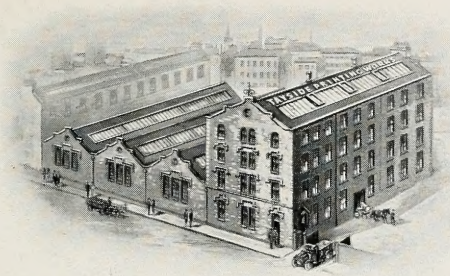

TAYSIDE PRINTING WORKS

The Most Complete and Efficient in the North of Scotland.

BURNS & HARRIS, Ltd.

Manufacturing Stationers,
Commercial and Colour Printers,
and Lithographers,
Bookbinders,
Die-Stampers,
Paper-Rulers.

Specialities : Colour Printing and Offset Lithography.

TAYSIDE PRINTING WORKS,

DUNDEE.

RETAIL WAREHOUSE and OFFICE :

112 NETHERGATE.

Telephone No.
3091 (2 Lines).

Telegraphic Address :
" Tayside, Dundee."

TAYSIDE PRINTING WORKS RULING, DIE CUTTING, AND VARNISHING DEPARTMENT

THE

DUNDEE DIRECTORY
1938-1939,

INCLUDING

MONIFIETH, CARNOUSTIE, NEWPORT, TAYPORT,

AND THE

RURAL DISTRICT IN THE VICINITY OF DUNDEE.

ACCOMPANIED BY A

PLAN OF GREATER DUNDEE

(WITH MINIATURE PLAN OF REGISTRATION DISTRICTS),

ALSO

PLANS OF MONIFIETH, CARNOUSTIE, NEWPORT AND WORMIT, AND TAYPORT.

DUNDEE:
PRINTED AND PUBLISHED BY BURNS & HARRIS, LTD.
112 NETHERGATE.

1938.

PRICE 10s 6d.

NATIONAL LIBRARY OF SCOTLAND
26 JUL 1938

CONTENTS.

	PAGE
General Notice,	13
Municipal Ward Boundaries,	17
List of Streets, Squares, Lanes, Entries, &c.,	18
Public Offices, Buildings, Parks, &c.,	35
Municipal Lists,	44
Judicial Lists,	59
Banking and Insurance Lists,	65
Property and Investment Companies,	70
Public Conveyances,	72
Ecclesiastical Lists,	75
Educational and Literary Institutions,	91
Charitable and Benevolent Institutions,	103
Miscellaneous Lists,	116
Harbour and Shipping Lists,	141
Postal Directory,	145
Dundee Street Directory,	167
—— General Directory,	469
—— Trades and Professions Directory,	947
Monifieth Directory,	1084
—— Trades and Professions Directory,	1101
Carnoustie Directory,	1104
—— Trades and Professions Directory,	1128
Newport and Wormit Directory,	1132
—— Trades and Professions Directory,	1155
Tayport Directory,	1157
—— Trades and Professions Directory,	1171
Rural District Directory,	1174
Index to Advertisements,	1199
Addendum,	On Card Insert

Plan of Greater Dundee (including Miniature Plan of Registration Districts),	Preceding Title
—— Monifieth,	Facing page 1088
—— Carnoustie,	,, ,, 1104
—— Newport and Wormit,	,, ,, 1136
—— Tayport,	,, ,, 1160

INDEX.

PAGE

Aberdeen and Banff Assocn. - 140
Abstainers' Club - - - 128
Accountants' Corporation - - 132
Addendum - - Card Insert
Aerated Water Manufacturers - 131
Aero Club - - - - - 123
Aeroplane Club, Model - - 123
Aged Christian Friend Society - 108
—— Seaman's Institution - 110
—— Homes of Rest for - - 108
Agricultural Associations - - 134
Air Mail Services - - - 160
—— Raid Precautions Officer 47, 1100, 1126, 1153
Airmen, Employment of - - 138
———Families of, Association - 111
Albert Institute - - - - 101
Alliance of Honour - - - 89
——— Trust Co., Ltd. - - 70
Allotment Gardens, Vegetable 48, 117
——— Assoc., Monifieth 1100
Ambulance Assoc., St Andrew's 110
——— Monifieth 1100
Analyst, Public - - - 46
Angling Clubs - - - - 118
Angus Christian Union - - 89
——— County Council - - 50
——— Justices of the Peace - 63
——— Poultry Association - 134
——— Property Invest. Co., Ltd. 71
——— War Pensions Committee 111
Animals, Prevention of Cruelty 109
Appeal Court, Licensing - - 59
Approved Societies - - 53
Aquarists' Association - - 125
Arcade Property Co., Ltd. - 70
Architect, City - - - - 46
Architects, Dundee Institute of - 101
Armitstead Trust - - - 99
——— Convalescent Home 104
Art Association, Fine - - 101
——Bequest, Duncan - - 100
——College of - - - - - 94
——Gallery - - - - 101
——Society - - - - 101
——and Technology Institute - 94
Artillery - - - - - 137
Ashludie Sanatorium - - - 104
Assessor, City - - - - 46
Assurance Collecting Society - 129
Asylum, Royal Lunatic - - 105
Athletic and Gymnastic Clubs - 119
Auditor, City - - - - 47
Automobile Association - - 122
Baby Clinics - - - - 35
Badminton League - - - 120
Bailie or Burgh Court - - 59
Bailies - - - - - - 44
Bakers' Association, Master - 133
Bakery Students' Association - 102

PAGE

Baldovan Institution - - - 105
Balfield Feuars' Association - 140
Balgay Girls' School - - 106
Balgowan Boys' School - - 106
Band of Hope Union - - 90
Bands, Instrumental - - 124, 1126
Bank Holidays - - - - 34
Bankers' Association, Scottish - 69
Banks 65, 160, 1101, 1126, 1155, 1170
Bannatyne Home of Rest - - 105
Banns, Proclamation of - - 48
Baptist Churches - - - 79
Barns of Claverh'se Land Scheme 140
Baths Superintendent - - 46
———Corporation - - - 123
Beach Mission Sick Nursing - 105
Beekeepers' Association - - 117
Beerbottlers' Association - - 131
Bellringers' Association - - 123
Belmont Castle Home - - 108
Benevolent Fund, Newsagents' - 132
——— Institutions - - 103
——— Society, Grocers' - 131
——— Mariners' - 110
——— Trust, Bro'ty Ferry - 105
Bible Society (Dundee Auxiliary) 89
—— Students, Associated - 89
—— Training Classes - - 90
Bibliographical Society - - 102
Billiard Saloon Proprietors' Assoc. 132
Bird Societies - - - - 124
Birkhill Sports Association - 117
Bishop Forbes Convalescents Trust 105
Black Cat Social Club - - 100
—— Watch - - - - - 138
——— Memorial Home - 112
Blind, Holiday Home for - - 110
——— Hostel for - - - 109
——— Mission to the Out-Door 110
——— Persons' Pensions - - 56
——— Royal Dundee Instit. for - 109
——— School - - - - 93
Board of Trade Office - - 141
Boarding Houses 92, 95, 109, 955
Boating Clubs - - 122, 1153
Bog Mission - - - - - 85
Booksellers, Natl. Federation of - 132
Bootmakers' Association - - 132
Border Counties Association - 140
Boundaries, Municipal Ward - 17
Bowling Clubs 120, 1100, 1126, 1153, 1170
———Greens - - 35, 47
Boxing Assoc., Scottish Amateur 118
Boy Scouts - - - - - 88
Boys' and Girls' Religious Associat. 85
—— Brigades - - - - 87
—— Homes - - - - 106
Bridge League - - - - 125
British Canadian Trust Co., Ltd. 70

PAGE
British Dental Association - - 129
——— Electrical Develop. Assoc. 132
——— Israel World Federation 89
——— Legion 138, 1127, 1154, 1170
——— Medical Association - 129
——— Red Cross Socy. 111, 1100, 1127
——— Sailors' Society - 110
——— Women's Temp. Assoc. - 90
Brotherhoods - - - 89
Broughty Ferry Club - - 116
——————— Merchants' Soc'ty 139
Buffaloes, Royal Order of 127, 1127
Builders' Association, Master - 133
Building Societies - - - 70
Burgh Court - - - - 59
—— Insurance Committee - 52
Burial Grounds - - - - 47
Burns Clubs - - - 102
Bursaries - - - - 95, 98
Bus Proprietors' Association - 132
—— Routes - - - - 73
—— Stances - - - - 73
Business Club - - - - 116
———Training Colleges - 96
Butchers' Association - - 132
Cab Regulations - - - 72
Cadet Company - - - 137
Cage Bird Societies - - - 124
Caird Home for Queen's Nurses - 107
Caledonia Hall Mission - - 85
Caledonian Property Investment Co., Ltd. - - - - - 70
Canine Clubs - - - - 124
———Defence League - - 109
Carnoustie Directory - - 1104
——————— Plan of - - 1104
Car Parking Places - - - 42
Carpet Bowling League - - 120
Carriers, Country - - - 74
——— Railway - - - 73
Carting Contractors' Association 132
Cat and Dog Home - - 109
Catholic Apostolic Church - 78
———Choral Union - - 123
———Girls' Home - - 109
———Young Men's Society - 100
Cement Merchants' Association 133
Cemeteries - - - - - 47
——————— Superintendent of - 46
Cemetery Company - - - 129
——————— Vicarsford - - 1153
Central Mission - - - - 85
——— Property Co., Ltd. - 70
Chamber of Commerce - - 131
——————————Commercial Education Committee - 97
Chamber Music Club - - - 123
Charitable Institutions - - 103
——————— Mortifications 112, 1113
Charity Organisation Society - 106
Chemists' Association - - 129
Chess Club, Dundee - - - 125
Child Guidance Clinic - - 96

PAGE
Children, Prevention of Cruelty to 107
Children's Court - - - 59
————Free Br'kfast Mission 107
————Gymnasia - - - 47
————Holiday Fund - - 107
————Home, Comerton - 107
————Hospital - - - 103
————(Invalid) Aid Assocn. 107
————Refuge - - - 109
Cholera Hospital - - - 104
Choral Societies - - - 123
Christian Church - - - 79
——— Endeavour Union 85
——— Science Society - - 89
——— Union, Angus - - 89
Church of Christ - - - 79
——— Officers - - - - 80
——— Officials - - - - 80
——— of Scotland Churches - 75
——————— Girls' Assoc. 89
——————— Elders' Union 79
——————— Social Work 109
——————— Guild - - 89
——— Sisters' Association - 89
Churches 75, 1101, 1128, 1154, 1171
Cine Society - - - - 101
Cinema Theatres - 973, 1102, 1129
Citizens' Association, Tayport 1170
City Officials - - - - 46
—— Property Co., Ltd. - - 70
Cleansing Superintendent - - 46
Clergy (see Churches)
Clerks' Association - - - 133
Clinics - - - 35, 96, 104
Clothing Society - - - 108
Club, Tayport - - - 1170
Clubs - - - - - - 116
——— Union of Girls' - - 119
Coal Factors' Association - 133
—— Merchants' Association - 133
—— Supply Association - - 134
Coffee-houses, Working Men's - 127
College of Art - - - - 94
———Nursing - - - 129
———Teachers' Training - 95
———Technical - - - 94
———University - - - 91
Colleges, Business Training - 96
——— Dundee Wireless - 96
Comerton Children's Home - 107
Commerce, School of - - 96
Commercial Colleges - - - 96
——————— Education Com'ittee 97
——————— Motor Users' Assoc. 133
——————— Travellers' Assoc. 133
Communist Party - - - 136
Comunn Nam Fineachan - - 140
Congregational Union Churches 77
Conservative Club - - - 136
Constable, Chief - - - 46
Consular Corps - - - 139
Consuls and Vice-Consuls - - 139
Consumption, Sanatoriums for - 104

PAGE
Convalescent Homes - - - 104
Convalescents Trust - - - 105
Co-operative Assoc., Carnoustie 1128
——— Coal Association - 134
——— Educational Assoc. 139
——— Soc., Agricultural - 134
Corinthian Boating Club - - 122
Cosmopolitan Club - - - 116
Councillors 44, 50, 1009, 1126, 1153, 1170
Country Carriers - - - 74
——— Dance Society, Scottish 119
County Councillors, Angus - 50
——— Carnoustie 1129
——— Fifeshire - 51
——— Monifieth 1099
——— Newport 1153
——— Perthshire - 51
Courts - - - - - 59
Crematorium - - - - 129
Cricket Clubs - 117, 1126, 1153
Cripple Children Aid Assocn. - 107
Cruelty to Animals, Prevention of 109
——— Children, Prevention of 107
Curling Clubs 120, 1101, 1126, 1170
Curr Night Refuge - - - 106
Customs and Excise - - - 64
Cycling Clubs - - - 121, 122
Dairymen's Association - - 134
Dance Clubs - - - 119, 122
Day Nurseries - - - 36, 107
Deaf and Dumb Institution - 110
——— Mission to Adult 110
——— School for the - 93
Dean of Guild Courts 59, 1125, 1153, 1170
Dental Association, British - 129
——— Club - - - - 129
——— Health Association - 129
——— Hospital - - - - 109
——— Officer, Public - - 52
Dependants' Assoc., Soldiers' - 111
Development Committee - - 45
Dock Labour Committee - - 134
——— Masters - - - - 141
Dog and Cat Home - - - 109
Domestic Mission, Parish Church 108
Dramatic Societies - 123, 124, 1101
Drapers' & Clothiers' Associatn. 133
Draughts Association, Angus - 125
Dryburgh Land Scheme - - 140
Dudhope Museum - - - 101
Dunalistair Home - - - 112
Duncan Art Bequest - - 100
Dundee, Aberdeen, Banff, and Kincardine Association - 140
Dundee & Arbroath Joint Railway 72
——— Glasgow Association 140
——— London Invest. Trust - 70
Earl Haig Relief Fund - 111, 1154
East of Scotland Bee Keepers' Association - - - 117
Eastern Club - - - - 116
——— Star - - - - 126

PAGE
Ecclesiastical Lists - - - 75
Economic Building Societies - 70
Economics, School of - - 96
Education Committee - - 45, 96
——— Commercial 97
——— Director of - - 46
Educational Assoc., Workers' - 100
——— Institute of Scotland 100
——— Institutions - - 91
——— Mortifications - - 98
——— Trust - - - 95
Electrical Assoc. for Women - 132
——— Development Assoc. 132
——— Engineer - - - 46
——— Engineers, Institute of 102
Employment Advisory Coms. - 55
——— Committee - - 55
——— Court of Referees 54
——— Exchange - - 55
Engineer, City - - - - 46
Engineers, Institute of - - 102
——— Electrical - - 102
——— Old Comrades' Assoc. 138
Engineering Employers' Assocn. 131
English Association - - - 102
Entertainment Tax Office - - 64
Episcopal Churches, Scottish - 77
——— Social Service Board - 109
Esperanto Group - - - 102
Evangelistic Association - - 85
Excise and Customs - - - 64
Ex-Service Men's Relief Com'tee 111
——— Club, B. Ferry 138
——— Tayport 1170
——— Assocs. 1101, 1154
——— Welfare Club - 138
Eye Institution - - - - 110
Fabian Society - - - - 102
Factor, City - - - - 47
Factors' Association - - - 133
Factory Inspectors - - - 64
Faculty of Procurators - - 60
Fairmuir Special School - - 93
Fairs and Markets - - - 43
Faith Mission - - - - 79
Farmers' Union, National - - 134
Fascio, Italian - - - - 139
Female Rescue Home - - 108
——— Society - - - 108
Fencing Club - - - - 119
Ferries - - - - - - 73
Festivals - - - - - 34
Fifeshire County Council - - 51
——— Sheriff-Officers - - 64
Film Society - - - - 101
Fine Art Association - - - 101
——— Galleries - - - 101
Fire Brigade, Monifieth - 1101
——— Tayport - 1170
Firemaster - - - - - 47
Fish Traders' Assoc., Retail - 131
Fishermen, Shipwrecked, Society 110
Flax and Jute Manufact. Assoc. 131

PAGE
Flaxspinners' Assoc. of Gt. Brit. 131
Fleming Trust - - - - 115
Floorcloth and Linoleum Co. - 134
Flying Club - - - - - 123
Food (Defence Plans) Departm'nt 137
Football Associations and Clubs - 118
Foremen's Mutual Benefit Socy. 134
Foresters, Order of - - - 125
——— Carnoustie 1127
——— Tayport 1170
——— Irish National - - 125
Forfarshire Homing Pigeon Soc. 124
——— Labour Party - - 136
——— Liberal Association - 136
——— Medical Association 129
——— UnionistOrganizati'n 1112
Former Pupils' Associations - 140
Foursquare Alliance - - - 79
Franco-Scottish Society - - 102
Free Breakfast Mission - - 107
—— Church of Scotland - - 77
French Circle - - - - 102
Friends of India - - - 102
——— Society of - - - 79
Frontiersmen, Legion of (Vol.) - 138
Funeral Society, Lochee - - 129
Fur and Feather Club - - 124
Gaelic Associations - - - 102
——— Musical Association - 123
Games Club, Broughty Ferry - 118
Garden City Associations - 48, 70
Gardens, Vegetable Allotment - 48
——— Working Men's - - 117
Gardeners' Lodges - - - 125
Gas Engineer and Manager - 46
Gasfitters' Association - - 132
General Directory - - - 469
Geographical Society - - - 102
Gerard Cottage Hospital - 1100
German Circle - - - - 102
Girl Guides - - - - 85
Girls' Association - - - 89
—— Clubs, Union of - - 119
—— Guildry - - - - 88
—— Homes, Catholic - - 109
Glasgow & W. of Scotland Assoc. 140
Golf Clubs, - - - - 117
——— Carnoustie - 1127
——— Monifieth - - 1100
——— Scotscraig - 1170
——— Wormit Bay - 1153
——Course Committees, 1100, 1126
——— Public - - 47
Good Templar Lodges - - 128
Gospel Temperance Mission - 85
Gowan's Court Mission - - 85
Grampian Club - - - 102
Green Room Club - - 1154
Grey Lodge Settlement Assoc. - 98
Grocers' Associations - - - 131
——— Benevolent Society - 131
Grove Academy F. Ps'. Assoc. - 140
Guild Courts 59, 1125, 1153, 1170

PAGE
Guildry Incorporation - - 50
Gymnasia for Children - - 47
Gymnasium, Public - - - 119
Gymnastic Guild - - - 119
——— Societies - - - 119
Hackney Carriage Regulations - 72
Hairdressers, National Federation 133
——— Registration Council 133
Half Holiday, Shops Act - - 56
Halls - - - - - - 35, 41
Harbour and Shipping Lists - 141
Harrier Clubs - - - - 122
Harris Academy F. Ps'. Assoc. - 140
Head Teachers' Association - 100
Health Department for Scotland 52
——— Insurance, National - 53
——— Sickness Visit. Com. 54
——— Medical Officers of - 46, 52
——— Societies - - - 53
——— Workers' Association - 107
Hebrew Synagogue - - - 79
Heriot Club - - - - 140
Hibernians Friendly Society - 125
High Court - - - - 59
—— School - - - - 93
——— Cadet Company - 137
——— Old Pupils' Clubs - 140
Highland Societies - - - 140
Highlanders' Battalions - - 138
Hilltown Feuars - - - 140
Hockey Association - - - 118
——— Clubs - - - - 118
Holiday Fello'ship Ram'ling Club 122
——— Fund, School Children's 107
——— Home, Bannatyne - 105
——— Blind - - 110
——— Y.W.C.A. - - 97
Holidays - - - - - 34
Home, Armitstead - - - 104
——— Bannatyne - - - 105
——— Belmont Castle - - 108
——— Blind Holiday - - 110
——— Boys' - - - - 106
——— Catholic Girls' - - 109
——— Children's Holiday - 107
——— Comerton - - - 107
——— Convalescent - - - 104
——— Dunalistair - - - 112
——— Female Rescue - - 108
——— Girls' - - - - 109
——— for Incurables - - 104
——— Invalid Children's Holiday 107
——— Jessiman Holiday - 97
——— Labour - - - - 108
——— Newport Children's - 107
——— of Rest, Broughty Ferry 108
——— Sailors' - - - - 110
——— St Mary's - - - 108
——— Salvation Army - - 109
——— Shepherds' - - - 104
——— Wellburn - - - 109
——— Working Boys' - - 106
——— Lads' - - 109

PAGE
Homes, Nursing - 104, 1053
Homing Pigeon Society - - 124
Honour, Alliance of - - - 89
Horticultural Societies 117, 1127
Hospital, Dental - - - 109
——— Fund & Johnston's B'q'st 113
——— Gerard Cottage - 1100
——— Infant - - - - 107
——— Kingscross - - - 104
——— Maryfield - - - 48
——— Master - - - - 44
——— Maternity - - - 103
——— Mental . - . 48
——— Royal Victoria - - 104
——— Smallpox and Cholera - 104
——— Women's - - - 104
Hostels - - 92, 95, 109, 122, 1021
Hotels - - - - 1021
Housing Association - - - 71
Humane Society - - - - 122
Imbeciles, Baldovan Instn. for - 105
Imperial Club - - - - 116
Income Tax Assessor - - - 64
——— Taxpayers' Society - 133
Incurables, Home for - - 104
——— Victoria Hospital for 104
Independent Church - - - 77
——— Labour Party 136, 1170
India, Friends of - - - 102
Indigent Gentlewomen's Fund - 108
——— Sick Society - - - 108
Industrial Schools Society - - 106
———Welfare Society - 100
Infant Hospital - - - - 107
Infirmary, Royal - - - 103
Inland Revenue - - - - 64
——— Revenue Valuation Dept. 52
Instrumental Bands - - - 124
Insurance Act, National - - 52
——— Approved Societies - 53
——— Companies and Agents 65
——— Brokers and Surveyors 69
——— Institute - - - 69
——— Medical Benefit Com. - 52
——— Committee - 52
——— Nat. Visitation Com. 54
——— Pharmacists' Com. - 131
——— Unemployment - - 54
Invalid Children's Aid Association 107
Investment Companies, Property 70
Irish National Foresters - - 125
Iron and Steel Stockholders - 71
Ironmongers' Association - - 132
Italian Fascio - - - - 139
Jehovah's Witnesses - - - 89
Jessiman Holiday Home - - 97
Johnston's Bequest - - - 113
Joiners' Association, Master - 133
Joint Stock Co. - - - - 70
Judicial Lists - - - - 59
Juridical Society - - - 64
Justice of Peace Courts - - 61

PAGE
Justice of Peace Officers - - 63
Justices of the Peace - - 61
——— Angus - 63
——— Carnoustie 1126
——— Monifieth 1099
——— Newport 1153
——— Perthshire 63
——— Tayport 1170
Justiciary, High Court of - - 59
Jute and Flax Manufrs. Assoc. 131
—— Mills and Factories - 1041
—— Importers' Association - 131
—— Merchants' Association - 131
—— Spinners' Association - - 131
Juvenile Employm't Committee 55
Keep Fit League - - - 119
Kikuyu Mission - - - - 90
Kincardine and Aberdeen Assoc. 140
Kingscross Hospital - - - 104
Kirk Master - - - - 44
Knights of St Columba - - 126
Labour Exchanges - - - 55
——— Home - - - - 108
——— Party - - - - 136
——— Forfarshire - - 136
——— Independent 136
——— Indpt., Tayport 1170
——— League of Youth - 136
Lacrosse Club - - - - 119
Ladies' Work Society - - 108
Lads' Home - - - - 109
Lancashire & Yorkshire Society 140
Landlords' and Factors' Assoc. - 133
Land Settlement Schemes - - 140
——— Trust - - 140
Lands Valuation - - - 58
Laundries - - - - 1025
Laundry Associations - - - 134
Lawn Tennis Courts, Public - 47
——— Clubs 119, 1101, 1126, 1153
League of Nations 139, 1100, 1170
Legalised Police Cells - - 108
Legion of Frontiersmen - - 138
Liberal Association - - - 134
———Bro'ty Ferry 135
———Carnoustie 1127
———Forfarshire - 135
———Tayport 1170
—— - Club, Newport - 1154
——— Tayport - 1170
Liberals, League of Young - 135
Libraries, Public - - - 101
Library, Subscription - - 102
Licensed Grocers' Association - 131
——— Hours - - - 1081
Licensing Court of Appeal - 59
Lieutenancy - - - - 52
Lifeboat Institution - - - 110
Life Boys - - - - - 87
Life-Saving Societies - - - 122
Light Keepers, River Tay - - 141
Linen Merchants' Association - 131

PAGE
Linoleum and Floorcloth Co. - 134
Literary Association, Lochee - 102
——— Unionist - 136
——— Society, Dundee and University College - 102
Lloyd's Agents - - - - 142
——— Surveyors - - - 69
Loans, Registrar of - - - 46
Local Advisory Committees - 55
Lodges—Buffaloes - - 127, 1127
———Foresters' 125, 1127, 1170
———Gardeners' - - - 125
———Good Templar - - 128
———Hibernians' - - - 125
———Irish Natl. Foresters' - 125
———Loyal Orange - - 127
———Masonic 126, 1101, 1127
———Oddfellows' - - - 125
———Rechabites' - - - 127
———Shepherds' 127, 1101, 1127
London College of Music - - 123
——— Midland & Scottish Rly. 72
——— & North-Eastern Railway 72
——— Missionary Society - 90
Lord Dean of Guild - - 44, 50
——— Lieutenant - - 44, 52
——— Provost - - - - - 44
——— Roberts Meml. Workshops 140
Lunatic Asylum, Royal - - 105
Magistrates and Town Council - 44
——— Carnoustie - 1125
——— Monifieth - 1099
——— Newport - 1153
———Tayport - 1170
Maintenance of Supplies Organsn. 139
Maltmen Incorporation - - 49
Manufacturers' Associations - 131
Marine Insurance Companies - 69
Mariners' Benevolent Society - 110
Markets and Fairs - - - 43
——— Superintendent - - 46
"Mars" Training Ship Fund - 106
Maryfield Hospital - - - 48
Masonic Charitable Efforts Committee - - - 127
——— Lodges 126, 1101, 1127
Matador Land and Cattle Co., Ltd. 71
Maternity Hospital - - - 103
Mayfield Hostel - - - - 95
Meat Market Co., Ltd. - - 132
Medical Association, British - 129
——— Forfarshire 129
——— Benefit Committee - 52
———Club - - - 129
———Insurance Committee - 52
———Officers of Health - 46, 52
——— Students' Residence 92
Members of Parliament - - 44
Men's Club, Fowlis - - - 100
——— Monikie - - - 100
——— Holiday Home, Belmont - 108
Mental Hospital - - - 48
——— Welfare Association - 106

PAGE
Mercantile Marine Office - - 141
Merchants' Assoc., Jute & Linen 131
——— Society, Bro'ty Ferry 139
Messengers-at-Arms - - - 64
Methodist Church - - - 79
Midland Swimming Association 122
Midwives' Association, Scottish 129
Military Veterans' Association - 111
——— War Pensions - - 111
Milk Salesmen's Association - 134
Mills Observatory - - - 101
Ministry of Pensions - - - 111
——— Transport - - 72
Miscellaneous Lists - - - 116
Missionary Societies - 79, 85, 90
——— Training Classes - 90
Monifieth Directory - - 1084
——— Plan of - - 1088
Morgan Academy F.P.'s Assoc. 140
——— Trust - - - - - 96
Mortifications, Charit. 112, 1128, 1171
———Educational - 98
Motor Agents' Association - 133
———Carriages, Regulations for 72
———Clubs - - - - 122
———League - - - - 122
———Tests Office - - - 72
———Trade Association - - 133
———Trades' Benevolent Fund 133
——— Institute - - 133
———Users' Association - - 133
Municipal Lists - - - 44
——— Voters List - - 58
Museums - - - - - 101
Music Club, Chamber - - 123
——— London College of - - 123
——— Trinity College of - - 123
Musical Competitive Festival - 123
———Societies - - - 123
———Carnoustie 1127
Musicians' Society - - - 123
National Bible Society - - 89
——— Canine Defence League 109
——— Council of Women - 136
——— Cyclists' Union - - 121
——— Farmers' Union - - 134
——— Health Insurance 53, 129
——— Savings Movement - 52
Naturalists' Society - - - 101
Naval Veterans' Residence - 111
——— Volunteer Reserve - - 137
Newport Club - - - 1153
——— Directory - - 1132
——— Plan of - - 1136
Newsagents' Benevolent Fund - 132
———National Federation 132
Newspaper Press Fund - - 116
Newspapers and Publications - 116
New Testament Missionary Union 90
Night Refuge, Curr - - - 106
Nine Incorporated Trades - - 50
Nondescripts Club - - - 116
North of Scot. Reversionary Co. 71

PAGE
North Scottish Medium Brigade 137
Northern American Trust Co. - 71
——— Housing Assoc., Ltd. - 71
——— Prop'ty & Revers'y Co. 71
Notaries Public - - - - 60
Nurseries, Day - - - 36, 107
Nursery Schools, - - - 93
Nursing Assoc., Newbigging, &c. 105
——————— Carnoustie 1127
——————— Monifieth 1100
——— College of - - - 129
——— Homes - - 104, 1053
——— Societies - - 104, 107
Observatory, Mills - - - 101
Oddfellows, Order of - - - 125
Office-bearers' Assocns., Church 79
Officers' Training Corps - - 138
Old Age Pensions - - - 55
——Contemptibles' Association 137
Omnibus Stances - - - 73
Operatic Societies - - - 123
Orange Lodge - - - - 127
Orchestral Societies - - - 123
Order of the Cross - - - 79
Organist, City - - - - 47
Organists, Church - - - 80
Original Secession Church - - 77
Orphan Institution - - - 106
——— Society, Sailors' - - 111
Orphans' Pensions - - - 56
Orthopoedic & Rheumatic Clinic 104
Out-door Blind, Mission to the - 110
Overseas League - - - 140
Painters' Federation - - - 133
Panmure Club - - - 1126
Parcel Express Carriers - - 73
Parking Places, Car - - - 42
Parks, Public - - - - 47
———Superintendent - - 46
Parliament, Dundee - - - 134
——————— Members of - - 44
Parliamentary Voters List - 58
Paterson Trust, Longforgan - 134
Pelicans Dance Club - - - 122
Pen and Pencil Club - - - 122
Pensions, Blind Persons' - - 56
——— Ministry of - - - 111
——— Old Age - - - 55
——— Widows and Orphans - 56
——— Committee, War - 111
——————— Monifieth 1099
Perthshire County Council - 51
——————— Justices of Peace - 63
——————— Sheriff Officers - - 63
Pharmacists' Associations - - 129
Philatelic Society - - - 102
Photographic Association - - 100
——————— Dealers' Assoc. - 132
Physical Culture Club - - 119
——————— Training Committee - 140
Picture Gallery - - - - 101
——— Theatres (see Cinemas)
Pigeon Societies - - - 124

PAGE
Pilotage and List of Pilots - 141
Pipe Bands - - - - 124
Pipers' Bairns - - - - 140
——— Society - - - - 124
Plasterers' Association, Master - 133
Plumbers' Association, Master - 132
——————— Merchants' Assoc. - 132
Police Boxes - - - - 43
———Court - - - - 59
———————Carnoustie - 1126
———————Tayport - - 1170
———————Rescue Scheme - 109
———Judges - - - - 44
———Surgeon - - - - 46
Population - - - - - 44
Port Labour Employers - - 141
P.O. Retired Officials Assoc. - 132
——— Social and Sports Club - 100
Post Offices - - - - 145
——————— Carnoustie - 1127
——————— Monifieth - - 1101
——————— Newport - - 1154
——————— Tayport - - 1171
——————— Wormit - - 1154
POSTAL DIRECTORY—
Air Mail Services - - - 160
Blind Literature - - - 150
Broughty Ferry P.O. - - 166
Canadian Magazine Post - 153
Cash on Delivery Service 148, 154
Certificates of Posting - - 149
Commercial Papers, Foreign - 152
Compensation - - - 154
Deliveries, Town - - - 162
Express Delivery - - - 148
——— Letters, by Telephone 161
H.M. Forces, Rates for - - 166
Imperial and Foreign Post - 151
Inland Revenue Stamps - - 166
Insurance, Foreign - - - 153
Letter Postage, Foreign - - 151
——————— Inland - - 145
Mails, Arrivals - - - 163
———Despatches - - - 164
Money Orders - - - - 150
Newspapers, Foreign - - 151
——————— Inland - - 145
Parcel Post, Despatches - 164
——————— Foreign 154, 155, 156
——————— Inland - - 148
Pillar Letter Boxes - - 165
Post Cards, Foreign - - 151
——————— Inland - - - 145
Postal Orders - - - - 151
Poste Restante - - - 149
Prepayment of Correspondence 147
———————Postage, Foreign 153
——————— Postage, Inland 147
Printed Papers, Inland - - 146
——————— Foreign - - 151
Radiotelegrams - - - 157
Railex Service - - - 148
Re-direction - - - - 150

PAGE
Registration, Foreign - - 153
——— Compensation - 149
Samples, Foreign - - - 153
——— Inland - - - 147
Savings Bank - - - - 160
Spoilt Stamps - - - 153
Sub-Offices - - - - 162
——— Collections from - 162
Telegrams, Greetings - - 157
———Inland - - - 156
——— by Telephone 161
——— Foreign - - 157
———Deferred 158, 159
——— Night Letter - 157
Telephones - - - - 160
Wireless Services - - - 157
Poultry Association, Angus - 134
Presbyteries, Meetings of - - 79
——— Lists of - - - 75
Printing Employers' Association 132
Prisoners' Aid Society - - 108
Probation Officers - - - 59
Procurator-Fiscal - - 46, 59
Procurators and Solicitors - - 60
Produce Sect., Chamber of Com. 131
Professors of College - - - 91
Property and Invest. Companies 70
——— Owners' Association - 133
Psychology Club - - - 131
Public Assistance Com. 51, 1099, 1125
——— Libraries - - - - 101
——— Offices, Buildings, &c. - 35
Quarter Days and Terms - - 34
——— Sessions - - - 59
Railway Carriers - - - 73
———Companies - - - 72
———Mission - - - 85
———Stations - - - 39
Rambling Clubs - - - - 122
Ratepayers' Association - - 136
Reading Rooms - - - - 101
——— Royal Exchange 101
Rechabites, Independent Order of 127
Recreation Grounds - - 39, 47
Red Cross Society - - - 111
——— Carnoustie 1127
——— Monifieth 1100
Referees' Association - - - 118
Refuge, Children's - - - 109
——— Curr Night - - 106
Registrars of Births, Banns - 48
——— Barry - 1126
——— Monifieth 1099
——— Newport 1153
——— Panbride 1126
——— Tayport 1170
Registration Districts - 18, 48
——— Officer - - - 46
——— of Voters Acts - 58
——— Inquiry - 59
Rescue Home, Female - - 108
———Scheme, Police Court - 109
———Work Social Service - 109

PAGE
Reserve, Royal Naval Volunteer 137
Rheumatic Clinic - - - 104
Rifle Clubs - - - - 137
Roman Catholic Churches - - 78
Rotary Club - - - - 116
Royal Alfred Seamen's Institut. 110
———Dundee Instit. for Blind - 109
———Engineers - - - 137
———Exchange Reading Room - 101
———Field Artillery - - 137
———Garrison Artillery - - 137
———Highlanders, B.W. - - 137
———Humane Society - - 122
———Infirmary - - - 103
———Life-Saving Society - - 122
———Lunatic Asylum - - 105
———National Lifeboat Inst. - 110
———Naval Volunteer Reserve 137
———Scots Club - - - 138
——— Fusiliers' Assocn. - 138
——— Greys' Association - 138
———Scottish Benevolent Inst. 105
——— Geographical Socy. 102
———Soc. for Prevention of Cruelty to Children 107
———Tay Yacht Club - - 123
——— Victoria Hospital - - 104
Rural District Directory - 1174
——— Institutes, Women's - 100
——— Workers' Society - 1127
St Andrew's Ambulance Assoc. - 110
———Monifieth 1100
——— Colonial Homes - 90
St Columba, Knights of - - 126
St Mary's Rest - - - - 108
St Vincent de Paul Society - 109
St Vincent's Hostel - - - 109
Sabbath Forenoon Meetings - 85
Safety First Committee - - 122
———Council - - - 122
Sailors' Home - - - - 110
——— Orphan Society - - 111
——— Society, British - - 110
Sailors and Soldiers—
Airmen's Families Assoc. - 111
Dependants' Association - 111
Earl Haig Relief Fund - - 111
Employment Association - 138
Ex-Service Men's Relief Com. 111
——— Welfare Club 138
Help Society - - - 111, 1127
Lord Roberts Workshops - 140
Mortification, Carnoustie 1113
United Services Fund - - 111
War Pensions Committee - 111
Salvation Army - - 79, 109
Samaritan Society - - - 104
Sanatorium, Ashludie - - 104
——— Sidlaw - - - 103
Sanitary Inspector - - - 46
——— Protection Association 125
Savings Banks 65, 160, 1226, 1155, 1170

PAGE
Savings Movement, National 52
Scholarships - - - - 98
School Boards (see Education)
——— Children's Holiday Fund 107
——— of Music - - - 96
Schools, Blind - - - - 109
——— Business Training - 96
——— Deaf and Dumb - 93, 110
——— Domestic Science - 97
——— Economics & Commerce 96
——— High - - - - 93
——— Management Coms. 96, 1126
——— Nursery - - 93, 107
——— Private - - - 96
——— Public 92, 1100, 1126, 1153
——— Typewriting - - 96
Scots Fusiliers' Association - 138
——— Greys' Association - - 138
——— Guards' Association - - 138
Scottish Am. Boxing Association 118
——— Gymnastic Assoc. 119
———American Trust Cos., Ld. 71
———Amicable Building Socy. 70
———Bankers' Association - 69
———Canadian Trust Co., Ltd. 71
———Clerks' Association - 133
———Com. Motor Users' Assn. 133
———Travellers' Assocn. 133
———Country Dance Society 119
——— Educational Institute 100
———Episcopal Churches - 77
———Geographical Society - 102
———House Property Co., Ld. 71
———Lawn Tennis Assocn. - 119
———Midwives' Association - 129
———Naval and Military
Veterans' Residence 111
———Pharmaceutical Federn. 129
———Rural Workers' Society 1127
———Sunday School Union - 87
———Temperance Alliance - 89
———Veterans' Garden City 48
———Women's Rural Instits. 100
——— Youth Hostels - - 122
Scouts, Boy - - - - 88
Sculpture Galleries - - - 101
Seaforth Highlanders' Assoc. - 138
Seamen's Friend Society - - 110
——— Institution, Aged - 110
Searchlight Company - - 137
Select Choir - - - - 124
Session Clerks, Congregational - 80
Sheet Metal Assocn., Masters' - 132
Shepherds, Order of - - - 127
———Conval. Home 104
———Carnoustie 1127
———Monifieth 1101
Sheriff Court - - - - 59
——— Officers - - - 63, 64
Shipowners' & Shipbrokers' Assoc. 141
Shipping Agents - - - 142
——— belonging to the Port - 144
——— Companies - - - 141
PAGE
Shipwrecked Fishermen Society - 110
Shops Act, Closing Orders - 56
——— Inspector of - - - 46
Sick Poor Nursing Society - 107
———B. Ferry - 105
———Carnoustie 1127
———Monifieth 1100
———Newbig'ing 105
——— Society, Indigent - - 108
Sidlaw Sanatorium - - - 103
Sight-Saving School - - - 93
Sisterhood - - - - - 89
Sisters', Church, Association - 89
Skating Ponds, Public - - 47
Ski Club - - - - - 121
Slaters' Association, Master - 133
Small Debt Courts - - - 61
Snooker League - - - 122
Social Clubs - - - - 100
——— Service Board, Episcopal 109
——— Work, Church of Scotland 108
Sociological Club - - - 100
Soldiers (see Sailors)
Solicitors, Faculty of - - - 60
Sons of Temperance - - - 128
Soroptimist Club - - - 137
South Africa General Mission - 90
———America Evangelical Un. 90
Spinners and Manufrs'. Assoc. 131
Spiritualists, Society of - - 102
Stamps and Taxes - - - 64
Stationers' Association - - 132
——— Retail, Federation - 132
Steeple Club - - - - 116
Stevedores' and Porters' Assocn. 132
Stock Exchange Association - 131
Strathspey and Reel Society - 119
Strathtay Aero Club, Ltd. - 123
Streets, Squares, &c. - - 18, 167
Students' Residences - - - 92
——— Union, Univ. College 92
Sub-Postmasters, Federation of 132
Subscription Library - - - 102
Sunday School Union, Scottish - 87
Surveyors of Customs and Excise 64
Swimming Clubs - - - 122
Table Tennis Association - - 120
Tailors, Federation of Merchant 133
Taxes, Assessors and Surveyors of 64
——— Collector of - - - 46
——— Inspectors of - - - 64
Taxi-cabs, Regulations for - - 72
Taxpayers' Association - - 133
Tay Ferries - - - - 73
Tayport Directory - - 1157
———Plan of - - 1160
Tayside Homing Pigeon Federat'n 124
Teachers (Head) Association - 100
——— Education Committee - 92
——— Educational Institute - 100
——— (Secondary) Association 100
——— Training College - - 95
Technical College - - - 94

PAGE
Technology and Art, Institute of 94
Telecommunications Social Club 100
Telegraph Advisory Committee - 139
——— Offices - - - 145
Telephone Advisory Committee 139
Telephones and Call Offices - 160
Temperance Alliance - - - 89
———Committee, Church of Scotland 89
———Mission, Gospel - 85
———Refreshment Traders 132
———Societies 89, 128, 1154
Tennis Clubs 119, 120, 1101, 1126, 1153
——— Courts, Public - - 47
——— Table, Association - - 120
Tent Mission - - - - - 85
Terms - - - - - - 34
Territorial Army Association - 137
Theatres (see Cinema Houses)
Theosophical Society - - - 102
Three United Trades - - - 50
Tobacconists' Association - - 133
Toc H. (Talbot House) - - 116
Town Clerk - - - - 46
——— Council - - - - 44
——— Carnoustie - 1125
——— Monifieth - 1099
——— Newport - 1153
——— Tayport - 1170
Trade Development Committee 116
Traders' Association - - - 131
Trades and Labour Party - - 136
——— and Professions 947, 1101, 1128, 1155, 1171
——— Approved Societies - - 53
——— Holidays - - - 34
——— Societies - - - - 130
Traffic Commissioners - - 72
Training College, Teachers' - 95
——— Ship "Mars" Fund - 106
Tram and Bus Workers' Club - 100
Transport Manager - - - 46
——— Ministry of - - 72
Trawling Companies - - - 142
Treasurers, Congregational - 80
Trinity College of Music - - 123
——— House - - - - 141
Tuberculosis Medical Officers - 46
Typewriting Schools - - - 96
Unemployed Council Service - 139
Unemployment Insurance - - 54
Union Club, Carnoustie - 1126
———of Girls' Clubs - - 119
——— Weavers, Ltd., Lochee - 134
Unionist Association - - - 135
——— Angus 1127
———East of Fife 1154
———Monifieth 1101
———Tayport - 1170
——— Club, Broughty Ferry - 136
Unitarian Church - - - 79
PAGE
United Apostolic Faith Church 79
——— Com. Travellers' Assoc. - 133
——— Services Fund - 111, 1170
University College - - - 91
———Students' Union 92
———Women's Reunion Association - - 92
U.F. Church - - - - - 77
U.K. Jute Goods Association - 131
Valuation Assessor - - - 46
———Dept., Inland Revenue 52
———Lands - - - 58
———of the Burgh - - 44
Venereal Diseases Med. Officers 46
Victoria Art Galleries - - 101
———Hospital - - - 104
———League - - - - 139
Visiting Com. for Police Cells - 108
Volunteer Companies - - 138
Voters, Registration of - - 58
War Pensions Committee - - 111
Ward Boundaries - - - 17
Wards—Situation of Streets - 18
Wash-houses, Public - - 40, 123
Water Engineer - - - 46
Watsonians' Club - - - 140
Weaver Lodge, Ltd. - - - 134
Weights & Measures, Inspector of 46
Welfare Society, Industrial - 100
Wesley Guild - - - - 87
Western Club - - - - 116
Widows', Orphans', &c., Pensions 56
Wine and Spirit Trade Assoc. - 132
Wireless College - . - 96
Women Citizens' Assocns. 136, 1170
Women's Guild, Church of Scot. 89
——— Hospital - - - 104
——— National Council - 136
——— Rural Institutes - 100
——— Temperance Assocn. - 90
——— Work Advisory Com. 55
Workers' Educational Assoc. - 100
Working Boys' Home - 106, 109
——— Girls' Board. Houses - 109
——— Men's Coffee Rooms - 127
——— Gardens - - 117
Workshops, Lord Roberts - - 140
Wormit Directory - - 1132
———Plan of - - - 1120
Writers' Circle - - - - 102
Yacht Clubs - - - 122, 123
Yearly Society, Monifieth - 1101
Yorkshire & Lancashire Society 140
Young Liberals' Association - 135
——— Men's Hostel - - - 109
——— Society, Catholic - 100
——— Unionists' Association - 136
——— Womens' Hostel - - 109
Youth Hostels - - - - 122
——— Labour Party League of 136
Y.M.C.A. - - - 97, 1099, 1126
Y.W.C.A. - - - 97, 1153

DUNDEE DIRECTORY.

GENERAL NOTICE.

IT was hoped that, before the publication of this issue of the Directory, the Prime Minister, the Rt. Hon. Neville Chamberlain, K.C.B., would have taken his place as Dundee's youngest burgess. Indisposition, however, prevented him from putting his name on the burgess roll on May 17th, but, since it is the hope of everyone that that signature will be written on the 29th September, we take pleasure in giving Mr Chamberlain the position of honour in the frontispiece of this issue of the Directory.

THE STAPLE INDUSTRIES.

Mr Chamberlain's visit may help him to understand more fully the plight of the Jute Industry. Miss Horsbrugh, senior Member for Dundee, has done a very great deal indeed in the matter of bringing orders for sand-bags to the city, and also in showing the necessity for protection for the Jute Industry. Mr Chamberlain, seeing the situation for himself, may realise fully what it means to Dundee that Jute imports from India free of duty into Great Britain have increased from 28 million yards of cloth and 44 million sand-bags in 1928 to 142 million yards of cloth and 77 million sand-bags in 1936. At the same time imports of Jute goods from this country into India are subject to a duty of 25%. At the beginning of the year the trade both in Flax and Jute appeared to be improving, but that condition unfortunately has not been maintained.

IN THE SHIPYARDS.

It is satisfactory, however, to note that the Ship-building in the Tay yards goes full-steam ahead. Nine ships have been completed this year up to the time this Directory has gone to Press, the last being the 9,000 ton motor-vessel Glenearn from the Caledon Yard, which is the largest ship built in Scotland outwith the Clyde since 1923.

ENGINEERING.

It is to be regretted that the Engineering productions of the City have been almost entirely confined to Armaments. While the manufacture of these has kept the firms so engaged very busy, owing to the drop in the production of Jute and Flax goods there has been a corresponding decline in the manufacture of Textile machinery.

CONFECTIONERY AND PRESERVES.

It is with much regret that we must record the closing of that old-established firm of Lindsay & Low, Ltd. Their Bakery as well as their Preserve and Confectionery Works have now shut down. But since certain senior employees of the firm have set up businesses of their own, it is to be hoped that the majority of the operatives can be absorbed in the new ventures. Other Preserve Works, however, continue in a flourishing state.

BUILDING.

Slum-clearances and Housing Schemes continue to be the backbone of the Building industry, but among new buildings may be noted Messrs Valentine's Factory, the Ice-Rink, and St. Michael's Central School. It would appear that the provision of new houses will be accelerated by the adoption of timber constructions. A delegation from the local authorities, which visited other Timber-Housing Schemes, were highly satisfied with that type of building. A Dundee Trade Development Committee has been formed, and an option on ground near the Newtyle Railway line has been granted them by the Corporation Works Committee as a site for new factories. Unfortunately, to date the Lord Provost's efforts to attract new industries to the City have not met with much response, a condition due to a great extent to the facilities offered by the Subsidised Trading-Estates in the Special Areas.

PUBLIC SERVICES.

The Transport Department, whose year ends 15th May, shows an increase in profits, over last year's working, of £10,000. Three million more passengers were carried, the all-in total being 47,430,410. The trams have a total mileage of 1,676,825, and the buses of 2,855,244. Increased traffic

on the Tay Ferries has necessitated a consideration for improved facilities for traffic handling, and a boat of new design has been ordered. The Fire Brigade has a record of 703 calls, but these include requests to rescue pet animals from roofs and to break into dwellings when the housewives have gone out shopping, have locked the door, and have left their key on the "dresser." Another public service has attained a record. Over a quarter of a million pounds was deposited in the Savings Bank during 1937. The total assets of that Bank now exceed £7,789,000. As far as civic spending is concerned, it is interesting to note that for each pound of solid rate payable, Education claims 4/3, Public Assistance 3/6, and Public Health 2/8. No other Service requires more than 2/- in the pound.

EXHIBITIONS.

Dundee's contributions to the Empire Exhibition at Bellahouston demonstrate how Civic Services function and have been much appreciated. Dundee's Own Exhibition in the City had a record attendance of 36,000 and a larger number of sales than on any previous occasion. Dundee also housed a most successful Foreign Missions Exhibition.

CONCERTS, CONFERENCES, AND ENTERTAINMENTS.

The visit of the Mod to Dundee last autumn was the highlight of musical entertainment in the city, but during the winter the Celebrity and Scottish Orchestra Concerts were well patronised as were the performances of the Operatic Society and Choral Union. Among the conferences held in the city were those of the British Women's Temperance Association, Registrars, Savings Banks (this conference coincided with the centenary of the Dundee Savings Bank), Scottish Bankers' Association, I.O.G.T., Sanitary Inspectors' Association of Scotland, Scottish Women Trade Unionists, etc.

NEWPORT'S JUBILEE.

In October was celebrated the Jubilee of Newport as a burgh. The first council meeting was held on 17th October, 1887. In 1902 the burgh boundary was extended to include Wormit. The Jubilee was celebrated by a dinner, an At Home, and a children's party.

CHARITIES AND ENDOWMENTS.

In addition to the endowment of two beds, the following are some of the contributions during the year to the Infirmary:—

Students' Charities Week, - -	£1337	4	9
Women's Auxiliary, - - -	1395	8	2
Queen Alexandra's Rose Day, - -	664	15	1
Patients and their Relatives, - -	3479	7	1
Trustees of Dr. Wm. Low, - -	1000	0	0
P. S. Malcolm's Trust, - - -	2300	0	0
Sir James Duncan's Estate, - -	6426	0	0
P. A. Stuart's Trust - - - -	1061	0	0
Miss Eliza Todd Mitchell - - -	1050	0	0

£2000 has also been received for the Victoria Hospital from P. S. Malcolm's Trust, and £6000 from Sir James Duncan's Trustees for the Dundee Mission to the Out-Door Blind. Mr William Boyd has endowed a chair of Dental Surgery in University College, Dundee.

OBITUARY.

The death of Lady Strathmore, Mother of Her Majesty Queen Elizabeth, is regretted by all Dundonians. The Countess was at all times a good friend of our city. Among other ladies have passed away Lady Leng and Mrs D. M. Brown. Prominent local men who have died during the period under review are:—Ex-Bailie A. N. Aimer, Messrs G. L. Barclay, W. Norman Boase, George Bonar, John P. Bruce, T. P. Fimister, T. W. Herd, William Hynd, George Mackay, J. Malloch, Henry Marshall, Ex-Bailie Mechan, Messrs John Nairn, William Nairn, Sheriff Neish, Ex-Bailie R. M. Noble, Messrs A. W. Peters, J. Barry Robb, F. D. S. Sandeman, David Scrimgeour, W. Moir Scott, C. A. Scroggie, H. F. B. Sharp, Godfrey Shepherd, R. O. Stoole, and James S. Weir.

The entries in the Directory now exceed 100,000.

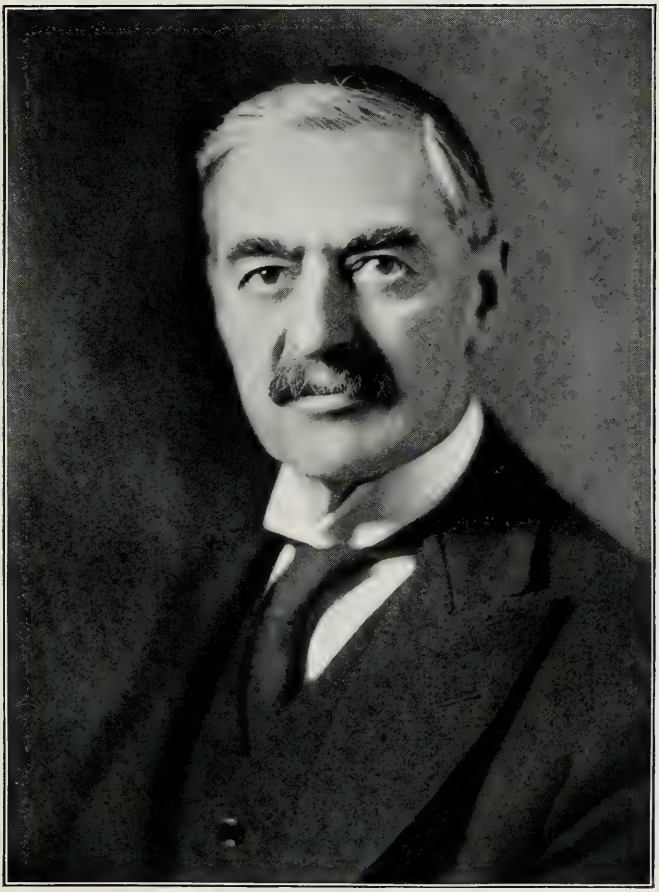

PHOTO BY BASSANO

THE RIGHT HON. NEVILLE CHAMBERLAIN

ESTABLISHED 1886

BURNS & HARRIS, LTD.

Printers

Publishers

Lithographers

Die-Stampers

Bookbinders

Paper-Rulers

Manufacturing Stationers

Quality and High-Grade Work Assured

TAYSIDE PRINTING WORKS

DUNDEE

We specialise in Colour Printing

WATT & SONS, Photographers

and Printsellers, 30 REFORM ST.

FINE PORTRAITURE and TECHNICAL PHOTOGRAPHY.

ANYTHING PHOTOGRAPHED ANYWHERE

Modern Equipment makes this possible.

Fine Prints in Colour and Monochrome.

The lover of quality in expressive line and tone value will always find Pictures of interest in our Printroom.

Telephone No. 3883.

"TURBINE" PATENT FURNACE

FOR ALL TYPES OF BOILERS.

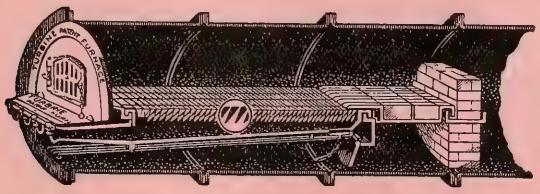

BOILER EFFICIENCY. FUEL ECONOMY.

"EXTENSION GRATE" for easy cleaning of fires and prevention of smoke.

Full details from Phones 6091-2.

D. N. FLEMING & CO.,

17 MEADOW STREET, DUNDEE.

Established 1886. Phones: { Office 2824 / House 3771

D. T. PATTERSON,

18 Years Lecturer on Building Work at Heriot-Watt College, Edinburgh.

Builder and Contractor,

4 SOAPWORK LANE, DUNDEE.

Estimates Furnished
for all kinds of Masonry and Brick Work.

HIGH-CLASS CUT STONE WORK A SPECIALTY.
JOBBING PROMPTLY EXECUTED.
EXPERT IN DRAINAGE WORK.
BAKERS' OVENS BUILT AND REPAIRED.

ENGINE SEATS OF STONE OR CONCRETE.
EXPORT REPORTS ON RESTORATION WORK.
ALL BUILDING MATERIAL STOCKED.

PETROL TANKS OF ANY SIZE OR TYPE BUILT IN.

MUNICIPAL WARD BOUNDARIES.

WARD FIRST. — On east by the east boundary wall of the estate of Craigie and continuation thereof to river ; on north by Arbroath road, Princes street, King street, Cowgate ; on west by Murraygate, High street, Castle street, through Royal Arch to river ; on south by river.

WARD SECOND.—On west by burgh boundary ; on north and west by Perth road, Small's wynd, Hunter street, Brook street, Westport, Overgate, High street ; on east by Castle st., through Royal Arch to river ; on south by river.

WARD THIRD.—On south by Law steps, Lochee road, Tullideph road, City road, Logie street, Ancrum road, farm road of Hillhead farm to burgh boundary ; on north and west by burgh boundary ; on east from south-west corner of Brackenbruach in a straight line to a point in boundary between the united parish of Liff and Benvie and the Dundee Combination Parish, being the north-east corner of the said united Parish of Liff and Benvie at Americanmuir, thence along that boundary to Kingscross, Clepington road, Johnston avenue, Strathmore avenue, Alpin road, Loons road, Lawside road.

WARD FOURTH.—On east by the east boundary wall of the estate of Craigie ; on north by burgh boundary, Pitkerro road, Dura street, Laing street, Cotton road ; Ann street ; on west by Forebank road, King's road ; on south by King street, Princes street, Arbroath road.

WARD FIFTH.—On south by Dura street and Pitkerro road to burgh boundary ; on north-east by burgh boundary to Old Glamis road ; on west by Old Glamis road and Provost road ; on south-west by Dens road to Dura street.

WARD SIXTH.—On east and north by King's road, Forebank road, Ann street, Hilltown, Constitution street, Somerville place, Dudhope terrace ; on west by west side of Dudhope park, Lochee road, North Tay street ; on south by Overgate, High street, Murraygate, Cowgate, King street.

WARD SEVENTH.—On south by Dudhope terrace from Inverlaw place ; Somerville place, and 110 yds. east of Upper Constitution street ; on east by straight line to M'Kinnon street ; Carmichael street, Bruce street to Byron street ; westwards Byron street to Milton street ; northwards, Milton street to Strathmore avenue ; eastwards to Moncur crescent ; south-east by Moncur crescent to Provost road ; on east by Provost road and Old Glamis road to burgh boundary ; on north by burgh boundary to Brackenbruach ; on west by east boundary of Ward III. to Macalpine road ; Macalpine road, Johnston avenue, Strathmore avenue, Alpin road, Byron street, Lawside road, Albany terrace, and Inverlaw place.

WARD EIGHTH.—On west by burgh boundary ; on south by Glamis drive, Blackness road, Brook street, Westport ; on east and north by North Tay street, Lochee road, west side of Dudhope park, Dudhope terrace, Inverlaw place, Albany terrace, Lawside road, Lawsteps, Lochee road, Tullideph road, City rd., Logie st., Ancrum rd., farm road of Hillhead farm to burgh boundary.

WARD NINTH.—On west by burgh boundary ; on north by Glamis drive, Blackness road, Brook street ; on east by Hunter street and Small's wynd ; on south by Perth road.

WARD TENTH.—On south by river ; on west by east boundary wall of the estate of Craigie ; on north by burgh boundary ; on east by Fort street and Forthill road, Broughty Ferry, and thence northward through vacant land to burgh boundary.

WARD ELEVENTH.—On south by river ; on west by Fort street and Forthill road, Broughty Ferry, and thence northward through vacant land to burgh boundary ; on north and east by burgh boundary.

WARD TWELFTH.—On south by Constitution street from a point 110 yds. east of Upper Constitution street ; Hilltown to Ann street, Ann street to Hillbank road and Cotton road, Cotton road to Laing street, and Laing street to Dens road ; on north-east by Dens road and Moncur crescent to Milton street ; on west by Milton street, Byron street, Bruce street, and Carmichael street to M'Kinnon street, and a straight line to commencement in Constitution street.

STREETS, SQUARES, LANES, ENTRIES, &c.

INDICATING THEIR SITUATION.

The italic letters at beginning of line denote the position of the street on Map. The numbers following the definition of the locality denote the Parliamentary and Municipal Ward, or Wards, in which each street is situated. The numbers and letters in brackets denote the Registration District, or Districts, in which each street is situated, the letter (A) signifying Mains and Strathmartine District, and the letter (B) the Broughty Ferry District. For definition of Municipal Ward Boundaries see page 17; and for definition of Registration Districts and addresses of Registrars see page 48.

The letters B.F. and L. stand for Broughty Ferry and Lochee respectively.

D c Abbotsford place, 74 Peddie street to Blackness avenue 9 (1)
D c Abbotsford street, Blackness rd. to Seymour street 9 (1)
H c Abercorn street, Dalkeith road to Old Craigie road 4 (3)
Abercromby place, 151-153 Lochee road 8 (4)
O b Abercromby st., B.F., Dalhousie road to Strathmore street 11 (B)
C c Aberlemno terrace, 358 to 392A Perth road 2 (1)
N a Abertay st., Bro. Ferry, Monifieth road to Strathmore street 11 (B)
N b Addison road, Broughty Ferry, Camphill road to N. 11 (B)
E d Adelaide pl., N. of Adelaide ter. 7 (2)
E d Adelaide terrace, N. of and parallel to Albany terrace 7 (2)
E b Airlie place, 11 Perth road 9 (1)
E b Airlie terrace, top of Airlie pl. 9 (1)
K b Albany road, Broughty Ferry, Grove road to W. 10 (3)
E d Albany terrace, Drummond street to Inverary terrace 7 (2, 4)
Albert court, 37 Nethergate 2 (1)
L b Albert road, Bro. Ferry, Claypots road to Victoria road 10 (3)
E c Albert square, part of Meadowside between Reform street and Panmure street 6 (2)
G d Albert street, continuation of Princes street to N. 4 (3)
M a Albion place, Broughty Ferry, 19-29 Castle street 11
G d Albyn villas, 32 Forfar road 5 (3)
F d Alexander street, Hilltown to Dens road 12 (3)
F c Allan street, 157 Seagate to East Dock street 1 (3)
M a Alpha terrace, Bro. Ferry, corner Brook street and Castle st. 11 (B)
D e Alpin road, Strathmore avenue to Loons road 3, 7 (4)
D d Alpin ter., Lawside road, opposite Kilberry street to E. 7 (4)
L b Alton terrace, Broughty Ferry, 12, 14 Grove road 10 (3)
M a Ambrose street, Broughty Ferry, Fisher street to King st. 11 (B)
E g Americanmuir road, Downfield, Strathmartine road to W. 7 (A)
D c Anchor lane, 48 Henderson's West wynd 8 (1)
C d Ancrum drive, Tullideph rd. 8 (4)
C d Ancrum place, Lochee, Ancrum drive to E. 8 (4)
C d Ancrum road, Lochee, Logie street to Glamis road 3, 8 (4)
C e Anderson's lane, Lochee, South road 3 (4)
C e Angus st., Lochee, 39 Liff road 3 (4)
F d Ann street, 113 Hilltown to Cotton road 4, 6, 12 (3)
F c Annan ter., 19 Wellington st., 4 (3)
D c Annfield road, 213 Hawkhill to 164 Blackness road 9 (1)
D c Annfield row, 82 Annfield rd. 9 (1)
D c Annfield street, 92 Annfield rd. 9 (1)
H d Anstruther rd., Pitkerro rd. to S. 4 (3)
G c Arbroath road, top Princes street to Balgillo road at Burgh boundary 1, 4, 10, 11 (3, B)
F b Arcade bldgs., 6B King st., King's rd., and 93 Victoria rd. 4, 6 (3)
M b Archer street, Broughty Ferry, Nursery road to N. 11 (B)
D b Argyle place, 15 Thomson st. 2 (1)
G d Argyle street, 56 Forfar road to Mains loan and Clepington rd. 5 (3)
M a Argyle terrace, Broughty Ferry, 548, 550 Brook street 11 (B)
G d Arklay pl., Arklay ter. to N. 5 (3)
F d Arklay street, from Dens road to Clepington road 5 (3)
G d Arklay ter., Arklay st. to E. 5 (3)
B c Arnhall drive, Perth rd. to N. 2 (1)
B c Arnhall gardens, off Farington street 9 (1)
E c Arthur street, top of Dallfield walk to Hedge road 6 (2)
F c Arthurstone terrace, Dens road to Albert street 4 (3)
E b Artillery lane, 38 S. Tay st. 2 (1)
D c Ash lane, 104 Lochee road 8 (1)
E c Ash st., Smellie's ln. to Hop st. 8 (1)
C c Ashbank rd., Blackness rd. to N. 8
M b Athole place, Broughty Ferry, 19-23 Camperdown street 10
G d Athole terrace, Forfar road 5 (3)
C e Atholl street, St Ann street to Balgay street 3 (4)
I c Auchrannie ter., Carlochie place to Strips of Craigie road 1 (3)

E e Back street—now Milton st. 7, 12
G c Baffin street, from 85 Arbroath road to Watson street 1 (3)
G c Baffin street, South, 134 Ferry road to Watson street 1 (3)
F c Bain square, 14 Cowgate and 5 Wellgate 6 (3)
E g Baldovan road, Downfield, Strathmartine road to Baldovan 7 (A)
G c Baldovan terrace, Pitkerro road to Park avenue 4 (3)
D e Balfield road, Loons road 3 (2)
D c Balfour street, 96 Hawkhill 9 (1)
I c Balgavies avenue, Arbroath road to Kinnordy terrace 1 (3)
C c Balgay avenue, 273-295 Blackness road 8 (1)
C c Balgay road, 295 Blackness road to Scott street 8 (1)
C e Balgay street, Lochee, South Mid street to Marshall street 3 (4)
C d Balgay terrace, Lochee, 80 to 90 Logie street 3 (4)
M b Balgillo crescent, Bro. Ferry, Seafield road, from 5 Fintry place to Balgillo road 10 (B)
M c Balgillo rd., Bro. Ferry, Arbroath road by E. and W. Balgillo to Arbroath road 10, 11 (B)
M b Balgillo terrace, Broughty Ferry, Traill street to Fintry place 10 (B)
F d Balgray place, 229 Clepington road to Barnes avenue 5 (A)
F e Balgray street, Old Glamis road to Graham street 5 (A)
G a Balmore street, Albert street to Dura street 4 (3)
O b Balmossie st., B.F., from River up boundary to Barnhill farm (11) B
L b Balmyle road, B.F., 35 Dundee road to 40 Albany road 10 (3)
D f Balshando place, Lochee, Lundie avenue to N. 3 (4)
F c Baltic buildings, west end Baltic street 6 (2)
F c Baltic st., 36 Wellgate to Meadowside 6 (2)
E f Bank avenue, Downfield, West Kingsway to School road 7 (A)
E c Bank street, 36 Reform street to Barrack street 6 (2)
C e Bank street, Lochee, High street to South road 3 (4)
F e Barnes avenue, Graham street to Old Glamis road 5 (A)
N b Barnhill, E. portion of Broughty Ferry 11 (B)
E c Barrack road, continuation of Dudhope street to Dudhope ter. 6 (2)
E c Barrack street, 59 Overgate to Ward road 6 (2)
M a Bath street, Broughty Ferry, Fisher street to King st. 11 (B)
G d Baxter Park terrace, Pitkerro road to Arbroath road 4 (3)
D c Baxter street, 13 City road 8 (4)
L b Bayfield road, Bro. Ferry, West Queen st. to 14 Albert rd. 10 (3)
M a Beach crescent, Bro. Ferry, Gray street to St Vincent st. 11 (B)
L b Beach lane, Broughty Ferry, 50 Dundee road to Boatsheds 10 (3)
F c Beaconsfield place, 104 to 124 Victoria road 4 (3)
B c Beechwood ter., Westpark rd. 9 (1)
L a Bell's lane, Broughty Ferry, Fisher street to N. 11 (B)
E c Bell street, 13 Constitution road to Meadowside 6 (2)
E c Bell street, West, 13 Constitution road west to Lochee road 6 (2)
E c Bell Street lane, 15 Constitution road 6 (2)
D b Bellefield ave., 47 Magdalen green to Seafield road 2 (1)
D b Bellefield place, 41-45 Seafield rd. 2 (1)
D e Bellfield street, 167 Hawkhill to 128 Blackness road 9 (1)
D c Belmont pl., 112-134 Hawkhill 9 (1)
J b Belsize road, Craigie avenue to Margaret crescent 1 (3)
D c Benvie road, Fyffe street to Pitfour street 8 (4)
D c Bernard street, 180 Hawkhill 9 (1)
H d Bingham terrace, Dalkeith road to Old Craigie road 4 (3)
E f Binsted avenue, Strathmartine rd. to Muirfield crescent 7 (A)
C c Birchwood pl., Logie ave. to S. 8
D d Black street, Lochee road to Benvie road 8 (4)
D c Blackheath pl., 203 Hawkhill 9 (1)
C c Blackness avenue, west end of Hawkhill to 314 Blackness rd. 9 (1)
C c Blackness cres., 227 Perth rd. 9 (1)
D c Blackness road, 68 Brook street to W. 8, 9 (1)
D c Blackness st., 190 Blackness rd. 9 (1)
C c Blackness ter., 261-269 Perth rd. 9 (1)
F c Blackscroft, contin. of Seagate from St Roque's lane to E. 1 (3)
E c Blinshall street, 47 Brook street to Lochee road 8 (1)
D c Blyth place, 5 City road 8 (4)
D c Blyth street, 3 City road to Fleuchar street 8 (4)
D b Blythswood pl., 121-9 Perth rd. 9 (1)
F c Bonnybank road, 90 Victoria road to Ann street 4 (3)
L a Bothwell terrace, Broughty Ferry, 19-29 Westfield road 10
M a Boyd place, Bro. Ferry, 58 Monifieth road to Ramsay street 11 (B)
E h Bracken road, Downfield, Strathmartine road to W. 7 (A)

E h Bradbury st., Downfield, Strathmartine road to W. 7 (A)
F e Braemar place, 114 to 118 Arklay st. and 70 to 78 Clepington rd. 5 (3)
D e Brantwood avenue, Loons road (east end) to Str'thmore ave. 7 (4)
D e Brantwood place, Brantwood avenue to Alpin road 7 (4)
D c Brewery lane, 1 Polepark road 8 (1)
B c Briarwood ter., Westpark road 9
M Briarwood villas, Broughty Ferry, 344, 346 Queen street 11
O a Bridge lane, Barnhill 11
O a Bridge street, Bro. Ferry, Monifieth road to Esplanade 11 (B)
C e Bright street, Lochee, High street to Tofthill 3 (4)
I c Brington road, Strips of Craigie road to E. 1 (B)
D c Brompton place, 121 Hawkhill 9 (1)
E c Brook street, from Westport to Polepark road 2, 8, 9 (1)
M a Brook street, B. Ferry, Claypots road to Esplanade 10, 11 (3, B)
M a Brotchie pl., B.F., 330 King st. 11
G c Broughty Ferry road, continuation Blackscroft to West Dundee road 1 (3)
F c Brown Constable st., from Crescent street to Dura street 4 (3)
E c Brown street, 37 Westport to Lochee road 8 (1)
L a Brown street, Broughty Ferry, 150 Brook street to S. 10 (B)
F c Bruce's entry, 4 Wellgate 6 (2)
F f Bruce rd, Foster rd to Clive rd 7 (A)
E d Bruce street, Kinghorne road to Byron street 7 (2)
G d Buchanan street, Ogilvie street to North Erskine street 5 (3)
G d Buckingham ter., 64 Forfar rd. 5
N a Bughties road, Broughty Ferry, 70 Camphill rd. to Reres rd. 11 (B)
E d Burgess street, Bruce street to Mortimer street 7 (2)
E g Burn street, Downfield, Baldovan road to E. 7 (A)
B c Burnaby street, Riverside drive to Eildon street 2 (1)
D e Burnett street, 120 Brook street to Blackness road 8 (1)
C e Burnside st., L'hee, off High st. 3
B f Butter's loan, Lochee, W. end of Liff road 3 (4)
E d Butterburn, top of Hilltown 12 (2)
D e Byron crescent, N. side of Byron street 7 (4)
E d Byron street, Derby street to Loons road 3, 7, 12 (2, 4)
L c Caenlochan place, Bro. Ferry, off Claypots road to W. 10 (B)
L b Caenlochan road, Broughty Ferry, 41 Strathern road to N. 10 (B)
L c Caenlochan terrace, B. Ferry, off Caenlochan road to W. 10 (B)
L b Caenlochan villas, Bro. Ferry, 45 and 47 Strathern road 10 (B)
F e Caird avenue, Strathmartine road N.E. to Clepington road 7 (2)
F e Caird terrace, Clepington road to Wedderburn street 7 (2)
F c Calcutta buildings, 16 to 30 Commercial street 1 (2)
F d Caldrum street, 28 North George street to N. 12 (3)
B d Cambridge street, Oxford street to Elliot road 8 (1)
D b Camden place, 71 Perth road 9 (1)
F c Cameron's close, 28 Murraygate (2)
D d Campbell street, Lochee, Cobden street to Law crescent 3, 7 (4)
D c Campbeltown place, 271 to 285 Hawkhill 9 (1)
M b Camperdown place, Bro'ty Ferry, 22, 24 Camperdown street 10
E g Camperdown road, Downfield, Strathmartine road to W. 7 (A)
F c Camperdown street, N. side Victoria dock 1 (3)
G c Camperdown street, East, Camperdown dock to E. 1 (3)
M b Camperdown st., B.F., 20 Claypots road to Forthill road 10 (B)
C e Camperdown st., Lochee, Burnside street to Methven street 3 (4)
N b Campfield road, Broughty Ferry, 79 Camphill road to N. 11 (B)
M a Camphill road, Broughty Ferry, Queen st. to 21 Abertay st. 11 (B)
F c Candle lane, 81 Seagate to 63 Dock street 1 (2)
E d Canning st., from 93 Strathmartine rd. eastward to Moncur cres. 12 (2)
G d Cardean street, 133 Albert street to Morgan street 4 (3)
F e Cardross street, 151 Clepington road to N. 5 (A)
I c Carlochie pl., junction of Craigie avenue and Greendykes rd. 1 (3)
E d Carmichael street, Kinghorne rd. to M'Kinnon street 7, 12 (2)
F d Carnegie street, 80 Ann street to Church street 12 (3)
H c Carolina port, East Camperdown street 1 (3)
M a Castle lane, Bro'ty Ferry, Castle street to Esplanade 11 (B)
F b Castle street, 2 High street to Shore terrace 1, 2 (2)
M a Castle st., Broughty Ferry, Mill street to Panmure street 11 (B)
G d Castle terrace, 73 Clepington road to Mains terrace 5 (A)
M a Castle terrace, B.F., Mill street to Brook st., fronting River 11 (B)
F c Castlehill, 46 Commercial st. 1 (2)

M a Castleroy road, Broughty Ferry, Camphill road to N. 11 (B)
G d Catherine street, Eliza street to Harriet street 5 (3)
M b Cedar place, Broughty Ferry, 2-6 Stewart street 10
M b Cedar road, Bro. Ferry, Forthill road to Fintry place 10 (B)
G d Chalmers street, Madeira street to Walrond street 5 (3)
L a Chapel lane, Broughty Ferry, Fisher street to N. 10 (B)
F c Chapel st., 9 Albert square 6 (2)
E c Chapelshade, a district N. of Bell street to Dudhope street 6 (2)
F c Charles lane, Charles street to Kirk entry 6 (3)
F c Charles street, 51 Wellgate 6 (3)
E c Charlotte place, off Rose st. 6 (2)
E f Charlotte street, Kingsway west to School road 7 (A)
D c Cherryfield lane, 125 Blackness rd. to Walton street 8 (1)
J b Christian road, Craigie avenue to Dundee road 1 (3)
E b Church ln., Tally st. to High st. 2 (2)
E g Church road, Downfield, Haldane street to Duncan street 7 (A)
F d Church street, continuation of Carnegie street to Main st. 12 (3)
L a Church street, Bro. Ferry, Fisher st. to Camperdown st. 10 (3, B)
M a Churchill place, Broughty Ferry, Castle street to N. 11 (B)
F b City arcade, Shore terrace 2
F b City chambers, 21 City sq. 2 (2)
D d City road, continuation of Milnbank road to Lochee 3, 8 (4)
F b City square, High street 2 (2)
H c Clarence road, Arbroath road to Nesbitt street 4 (3)
C b Clarendon drive, 448 Perth road 2 (1)
C c Clarendon terrace, 271 to 297 Perth road 9 (1)
G f Claverhouse road, Old Glamis road to Forfar road 5 (5)
L b Claypots rd., Bro. F., Brook st., N. to Burgh boundary 10 (3, B)
D d Cleghorn street, from 17 City road to Lochee road 8 (4)
F e Clepington road, Pitkerro road to Coupar Angus rd. 3, 5, 7 (2, 3, 4, A)
F d Clepington st., Dundonald street to N. 5 (3)
E f Clive rd., 343 Kingsway to N. 7 (A)
G d Clive street, Argyle street to Clepington road 5 (3)
E g Cloan road, Downfield, Strathmartine road to W. 7 (A)
D d Cobden street, Lochee, Lochee road to Loons road 3 (4)
E c Cochrane st., 27 Lochee road 6 (2)
E e Coldside, district W. of Strathmartine rd. at Paterson st. 12 (2)
E e Coldside road, Hospital street to Strathmartine road 7 (2)
O a Collingwood crescent, Bro. Ferry, off Bridge street to W. 11 (B)
O a Collingwood place, off Dalhousie road to S. 11 (B)
O a Collingwood street, Bro'ty Ferry, Bridge st. to Balmossie st. 11 (B)
O a Collingwood terrace, Bro. Ferry, N. side of Collingwood st. 11 (B)
F c Commercial court, 5 and 23 Commercial street 1 (2)
F c Commercial street, 40 Dock street to 15 Albert square 1, 6 (2)
L b Constable lane, West Ferry, S. side Dundee road 10
F c Constable street, from St Roque's lane to Wallace street 1 (3)
E c Constitution road, Barrack street to N. 6, (2)
E d Constitution st., top of Constitution rd. to Hilltown 6, 7, 12 (2)
E d Constitution street, Upper, contin. Constitution road to N. 7 (2)
E c Constitution terrace, top Constitution road 7 (2)
D c Corso street, 54 Peddie street to Blackness avenue 9 (1)
M a Cottage place, Broughty Ferry, King street to Long lane 11 (B)
F c Cotton road, from junction of Victoria rd. & Dens rd. to N. 4, 12 (3)
F c Coupar's alley, 12 Wellgate 6 (2)
C f Coupar Angus road, Lochee, High street to N. 3 (4)
D d Coupar street, Lochee, Logie street to Loons road 3 (4)
E c Courier place, Albert square 6 (2)
F d Court street, Dundonald street to Clepington road 5 (3)
E c Courthouse square, square fronting Courthouse, W. Bell st. 6 (2)
E b Couttie's wd., 38 Nethergate 2 (2)
F d Cowan street, Dens road to Brown Constable street 4 (3)
F c Cowgate, 79 Murraygate to E. 1, 6 (2, 3)
E h Cox street, Downfield, St Mary's road to Symers street 7 (A)
E b Craig court, 7 Craig street 2 (2)
E b Craig pier, landing place of Tay ferries, S. end of S. Union st. 2 (2)
E b Craig street, 29 West Dock street to Craig pier 2 (2)
I d Craighill place, Pitkerro road to Pitairlie road 4 (3)
J b Craigie avenue, Arbroath road to Strathern rd., Bro'ty Ferry 1 (3)
G c Craigie street, 73 Albert street to E. 4 (3)
H c Craigie ter., 208-224 Ferry rd. 1 (3)

G d Craigiebank place, 2-12 Pitkerro road 5 (3)
G d Craigiebank terrace, 16 to 28 Pitkerro road 5 (3)
J c Craigiebarns rd., off Craigie avenue to N. 1 (3)
I d Craigielea place, Craigielea terrace to Mauchline avenue 4 (3)
I d Craigielea terrace, Pitairlie road to Drumlanrig drive 4 (3)
L b Craignabrattan terrace, 1-9 Edward street, West Ferry 10 (B)
G c Crescent lane, 18 Princes st. 4 (3)
F c Crescent street, 8 Princes street to Victoria street 4 (3)
E b Crichton street, 24 High street to Shore terrace 2 (2)
I c Crombie terrace, East Haddon road to Noran avenue 1 (3)
E b Cross row, Small's wynd to Park wynd 9 (1)
M a Cross street, Broughty Ferry, Brook street to N. 11 (B)
M a Cumberland place, B.F., corner of Brook st. and Castle st. 11 (B)
F c Cunningham street, Lyon street to Arthurstone terrace 4 (3)
F b Customhouse buildings, E. side of King William dock 1 (2)
G d Daisybank, 40 Forfar road 5 (3)
H c Dalgleish road, Broughty Ferry road to Arbroath road 1 (3)
D c Dalhousie place, 61 Lochee rd. 8 (4)
O a Dalhousie road, Broughty Ferry, Abertay st. to Balmossie st. 11 (B)
C c Dalhousie terrace, 344 to 356 Perth road 2 (1)
L b Dalhousie terrace, Bro. Ferry, 6, 8 Balmyle road 10 (3)
O a Dalhousie terrace, Bro. Ferry, 24-40 Dalhousie road 11 (3)
H c Dalkeith road, Broughty Ferry road to Pitkerro road 1, 4 (3)
E c Dallfield ter., 22 Dudhope st. 6 (2)
E c Dallfield walk, 44 Dudhope st. 6 (2)
D c Daniel street, 138 Brook street to Blackness road 8 (1)
L a David lane, Bro. Ferry, David street to Bell's lane 11 (B)
L a David street, Bro. Ferry, Fisher street to N. 11 (B)
M b Davidson street, Broughty Ferry, Claypots rd. to Cedar rd. 10 (B)
I c Dean avenue, Craigie avenue to Greendykes road 1 (3)
H c Deerpark road, Nesbitt street to Abercorn street 4 (3)
D c Dempster street, from Daniel st. to Burnett street 8 (1)
H d Dennison road, Anstruther road to Dalkeith road 4 (3)
F c Dens brae, 100 King street to 197 Victoria road 4 (3)
F d Dens road, E. end Victoria road to Moncur crescent 4, 5, 12 (3)
F c Dens street, 16 Blackscroft to Princes street 1 (3)
M a Derby place, B.F., corner of Castle st. and Panmure st. 11 (B)
E d Derby street, 9 Hill st. to N. 12 (2)
M a Dick street, Broughty Ferry, Camphill road to N.E. 11 (B)
F b Dock street, from South Union st. to foot of Trades lane 1, 2 (2)
F c Dock street, East, from foot of Trades lane to E. 1 (3)
F b Dock street, West, 6 Dock street to Protection wall 2 (2)
D d Doig's ter., 190 Lochee road 8 (4)
E d Don's road, 21 Rosebank road to Constitution street 6 (2)
B f Donald's lane, L., Pitalpin st. 3 (4)
B e Donald st., Lochee, South rd. 3 (4)
M a Douglas place, Broughty Ferry, 9-15 Ramsay street 11 (B)
E c Douglas street, from Dudhope crescent to Lower pleasance 8 (1)
E d Douglas terrace, continuation of Panmure terrace to W. 7 (2)
L a Douglas ter., B.F., Westfield rd. to Dundee rd., River front 10 (3)
D e Dronley avenue, Harefield road to Lundie avenue 3 (4)
D e Dronley place, Kingscross road to W. 3 (4)
I d Drumlanrig drive, Pitairlie road to Longtown road 4 (3)
I d Drumlanrig place, Drumlanrig drive to W. 4 (3)
M a Drummond place, Broughty Ferry, 9-15 Castle street 11
E d Drummond street, Somerville pl. to Adelaide place 7 (2)
E c Dudhope Crescent road, Constitution road to Lochee road 6 (2)
E c Dudhope place, W. end of Dudhope street, N. side 6 (2)
E c Dudhope street, 6 Hilltown to Constitution road 6 (2)
E d Dudhope terrace, Somerville place to Lochee road 6, 7, 8 (2, 4)
G d Duff street, Argyle street to Clepington road 5 (3)
F d Duff terrace, 44 Main street 12 (3)
M a Dumbie's close, Broughty Ferry, Brook street to Long lane 11 (B)
E g Duncan street, Downfield, Strathmartine rd. to Haldane st. 7 (A)
D d Duncan's terrace, 172 and 174 Lochee road 8 (4)
L a Dundas street, Broughty Ferry, Fisher street to King st. 10 (B)
K b Dundee road, B. Ferry, Margaret crescent to Claypots road 10 (3)
J b Dundee road, West, Strips of Craigie rd. to Margaret cres. 1 (B)

F d Dundonald street, Arklay street to Stobswell road 5 (3)
K b Dunella road, B. Ferry, Albany road to Strathern road 10 (3)
M a Dunira street, Broughty Ferry, Whinnybrae to W. 11 (B)
L b Duntrune ter., Bro. Ferry, Strathern road to Claypots road 10 (3)
G d Dura street, Dens road to Forfar road 4, 5 (3)
F c Eadie's road, 70 Victoria rd. 6 (3)
F c Eagle bldgs., 65 Trades lane 1 (2)
C e Earl street, Lochee, Coupar Angus road to W. 3 (4)
D c Easson's angle, 31 Milnbank road 8 (4)
M a Easson's lane, Broughty Ferry, Brook street to S. 11 (B)
G e Eastwood place, 107 to 109 Clepington road 5 (A)
G e Eastwood terrace, 105 Clepington road 5 (A)
G c Eden street, 97 Arbroath road to Watson street 1 (3)
M a Edenbain place, Broughty Ferry, 317-321 King street 11
F c Edengrove, 99 to 103 Arbroath rd. and 1 Eden street 1 (3)
L b Edward place, Bro. Ferry, 6-14 Camperdown street 10
D c Edward street, West end Brook street to 121 Blackness rd. 8 (1)
N b Edzell street, B.F., continuation of Abertay street to N. 11 (B)
L a Eglintine place, B. Ferry, corner of Church st. and Long lane 10
C e Elder's lane, Lochee, South rd. 3(4)
E f Elgin street, off Park road 7 (A)
G d Eliza street, Albert street to Molison street 4, 5 (3)
F d Elizabeth street, 52 Ann street to North George street 12 (3)
E e Ellagrove place, 345-349 Clepington road 7 (A)
G e Ellen place, 1 to 31 Lyon st. 4 (3)
F c Ellen street, 8 S. George street to Ann street 4 (3)
F c Ellen street, North, continuation Ellen st. to St Salvador st. 12 (3)
G c Ellengowan drive, Ferry road to Arbroath road 1 (3)
K b Ellieslea road, Bro. Ferry, Dundee road to Strathern road 10 (3)
B d Elliot road, Glamis road to Blackness road 8 (1, 4)
D c Elm place, 121 Hawkhill 9 (1)
C c Elm street, Blackness rd. to N. 8
E e Elmbank buildings, 323-327 Clepington road 7 (A)
B e Elmwood road, Glamis road to South road, Lochee 3, 8 (4)
F c Elsinore place, 3 Hilltown 6 (3)
F c Errol ter., 90-94 Victoria rd. 4 (3)
L a Erskine lane, Bro. Ferry, Brook street to Church street 10 (B)
G c Erskine street, 37 Victoria street to Dura street 4 (3)
G d Erskine street, North, 28 Dura street to Dundonald street 5 (3)
G d Erskine terrace, 61 to 93 Clepington road 5 (A)
E b Esplanade, see Riverside drive 2 (1)
N a Esplanade, Bro. Ferry, Mill st. to Bridge st., fronting River 11 (B)
E b Esplanade bldgs., Craig street 2 (2)
B d Eton street, Oxford street to Cambridge street 8 (1)
E c Euclid cres., top Reform st. to Bell st. by both sides High Sch'l 6 (2)
E c Euclid st., E. side of Constitution road, opposite Ward Chapel 6 (2)
F b Exchange street, 50 Castle street to Commercial street 1 (2)
F d Fairbairn street, Arklay street to North Isla street 5 (3)
E e Fairfield cottages, 339 Clepington road 5 (A)
E e Fairfield road, Strathmartine road to Old Glamis road 7 (A)
K b Fairfield road, Broughty Ferry, Dundee rd. to Arbroath rd. 10 (3)
F e Fairfield street, Fairmuir street to Old Glamis road 7 (A)
F e Fairley place, 243-257 Clepington road 5 (A)
F e Fairmuir road, Old Glamis road to Fairmuir street 7 (A)
F e Fairmuir street, 321 Clepington rd. to N. 7 (A)
C c Falconhurst terrace, 5 to 9 Hynd-ford street 9 (1)
B c Farington street, Perth road to Westgrove avenue 9 (1)
B c Farington terrace, Perth road to N. 9 (1)
E e Fearnbank, 331 Clep'gton rd. 7 (A)
G g Ferguson st., 112 Princes st. 4 (3)
G c Ferry road *see* Broughty Ferry road
E d Fingask street, Adelaide place to Kinghorne road 7 (2)
M b Fintry place, Bro. Ferry, Seafield road to Forthill road 10 (B)
M b Fintry pl., West, Bro. Ferry, Seafield road to Claypots road 10 (B)
D c Firbank, 138, 140 Lochee rd. 8 (4)
L a Fisher street, B.F., Church st. to Gray st., fronting River 10, 11 (B)
F e Fleming gardens, East, Arklay st. to N. & S. Fleming gardens 5 (3)
F e Fleming gardens, North, Fleming gardens, W. to E. 5 (3)
F e Fleming gardens, South, Fleming gardens, W. to E. 5 (3)
F e Fleming gardens, West, Provost rd. to N. & S. Fleming gardens 5 (3)

D c Fleuchar street, Fyffe street to Blyth street 8 (4)
C e Flight's lane, L'hee, 100 High st. 3
D c Ford's lane, 306 Hawkhill to 163 Perth road 9 (1)
F d Ford's ter., 54 to 60 Main st. 12 (3)
F c Forebank road, 86 Victoria rd. to Ann street 4, 6 (3)
F c Forebank terrace, 22 Forebank road 6 (3)
D c Forest Park place, Forest Park road to Edward street 8 (1)
D c Forest Park road, 147 Blackness road to 24 Milnbank road 8 (1)
E c Forester street, Rattray street to Nicoll street 6 (2)
G d Forfar road, continuation Albert street to N. 5 (3, A)
C c Fort street, Perth road to Richmond terrace 2 (1)
M a Fort street, Broughty Ferry, River to Camperdown street 10, 11 (B)
M b Forthill avenue, Bro. Ferry, Forthill road to E., to Recreation ground 11 (B)
M b Forthill drive, B.F., Nursery rd. 11
M b Forthill place, Broughty Ferry, Forthill drive to N. 11 (B)
M b Forthill road, B.F., Camperdown street to Balgillo road 10, 11 (B)
F f Foster road, 301 Kingsway to N. 7 (A)
F c Foundry lane, east end of Seagate to E. 1 (3)
E e Francis street, Strathmartine road to Quarry road 7 (2)
E d Fraser street, Bruce street to Mortimer street 7 (2)
E g Frederick st., Downfield, School road to Cloan road 7 (A)
D d Fullarton street, Lochee, Campbell street to Loons road 3 (4)
B e Fyffe's lane, Lochee, South rd. 3 (4)
D c Fyffe street, 66 Polepark rd. 8 (4)
I c Gannochie terrace, Arbroath road to Carlochie place 1 (3)
D c Gardner's lane, 57 Lochee rd. 8 (4)
D d Gardner street, from top of Rankine street to Loons rd. 3 (4)
J b Gardyne rd., Craigie av. to N. 1 (3)
E c Garland pl., 22 and 24 Constitution road, and 2 to 14 Barrack rd. 6 (2)
F c Gellatly street, 52 Dock street to Seagate 1 (2)
F d George street, North, 235 Hilltown to Church street 12 (3)
F c George street, South, 15 Nelson street to 22 William street 4 (3)
C f George st., Lochee, 93 Liff road 3 (4)
C e Gibb's lane, Lochee, 30 High st. 3 (4)
G a Gibson terrace, 41 Mains loan 5 (3)
E f Gillburn road, Downfield, Strathmartine road to E. 7 (A)
E c Gladstone place, 32 Dudhope Crescent road 6 (2)
M a Gladstone place, Broughty Ferry, 469-475 Brook street 11
M a Gladstone terrace, Bro'ty Ferry, 439 to 467 Brook street 11
B d Glamis drive, Glamis road to West 8, 9 (1)
A d Glamis place, off Glamis terrace to N. 9 (1)
B d Glamis road, Perth rd. to Northern Balgay approach 8, 9 (1, 4)
F d Glamis street, 16 St Salvador street to Main street 12 (3)
A d Glamis terrace, Glamis road to Hazel drive 9 (1)
G c Glebe st., 32 Lilybank rd. to S. 1 (3)
D e Glenaffric terrace, off Johnston avenue to W. 3 (4)
D c Glenagnes road, from 211 Blackness road to Scott street 8 (1)
D c Glenagnes street, Glenagnes road to W. 8 (1)
E e Glenclova terrace, Strathmore avenue to Glenogil avenue 7 (4)
D e Glenesk avenue, Harefield road to Loons road 3 (4)
D e Glenisla terrace, Alpin road to Glenesk avenue 3 (4)
E e Glenmarkie terrace, Strathmore avenue to Glenmoy avenue 7 (4)
E e Glenmoy avenue, Glenprosen terrace to Johnston avenue 7 (4)
E e Glenogil avenue, Johnston avenue to Glenprosen terrace 7 (4)
E e Glenprosen drive, off Glenprosen terrace 7 (4)
E e Glenprosen terrace, Strathmore avenue to Clepington road 7 (4)
D e Glentruim terrace, off Johnston avenue to W. 3 (4)
O b Godfrey street, Bro. Ferry, Panmure terrace to Gordon st. 11 (B)
O b Gordon street, Bro. Ferry, Abercromby st. to Godfrey st. 11 (B)
D d Gordon street, Lochee, Logie street to Cobden street 3 (4)
E c Gowan's court, 21 North Tay street and 225 Overgate 6 (1)
M b Gowan's lane, Broughty Ferry, Seafield road to E. 10 (B)
D d Gowanbank, 167 Lochee road 8 (4)
C c Gowrie pl., 289-299 Hawkhill 9 (1)
D c Gowrie st., 5 Blackness ave. 9 (1)
G c Graham place, 171 Princes st. 1 (3)
F e Graham street, 183 Clepington road to N. 5 (A)
M a Grange terrace, Broughty Ferry, 61-69 Monifieth road 11
D b Grantwell place, 276 Perth road 2 (1)
C e Gray's lane, Lochee, 31 High street to Burnside street 3 (4)

M a Gray street, Broughty Ferry, River to Camphill road 11 (B)
B e Gray street, Lochee, Liff road to South road 3 (4)
I c Greendykes road, Ferry road to Arbroath road 1 (3)
D b Greenfield place, 156 Perth road to 17 Magdalen Yard road 2 (1)
F e Greenlaw place, 195-201 Clepington road 5 (A)
D d Grieve's ter., 164 Lochee road 8 (4)
C c Grosvenor rd., 315 Perth rd. 9 (1)
D b Grosvenor terrace, 307 to 313 Perth road 9 (1)
L b Grove road, Bro. Ferry, 47 Dundee road to 56 Strathern road 10 (3)
L b Grove road, North, continuation of Grove road to N. 10 (3)
G c Grove street, foot of Springhill 1 (3)
E c Guthrie pl., top of Guthrie st. 8 (1)
E c Guthrie street, from top of N. Tay street W. to Brook street 8 (1)
O a Guthrie ter., Bro. Ferry, Dalhousie road to Montague street 11 (B)
H c Haddon road, East, Arbroath road to Greendykes road 1 (3)
M a Haldane lane, Broughty Ferry, Brook street to N. 10 (B)
E g Haldane street, Downfield, Strathmartine road to Church road 7 (A)
O b Hamilton street, B.F., Abertay street to Montague street 11 (B)
I e Happyhillock road, Pitkerro road to E. 4 (3)
E d Harcourt street, 108 Strathmartine road 12 (2)
D e Harefield avenue, Lochee, Harefield road to N. 3 (4)
D e Harefield road, Lochee, from Loons road to Tofthill 3 (4)
E h Harestane rd., Downfield, Strathmartine road to E. 7 (A)
M b Harley street, Broughty Ferry, Camperdown street to N. 10 (B)
D e Harlow place, Brantwood avenue to Byron crescent 7 (4)
G d Harriet street, 42 Dura street 5 (3)
B d Harrow street, 421 Blackness rd. to Oxford street 8 (1)
M a Hartington place, Bro'ty Ferry, 477-487 Brook street 11
E d Hastings place, Canning street to N. 12 (2)
D e Hatton place, from Lundie avenue to N. 3 (4)
D c Havelock place, 247 Hawkhill, and 2 to 6 Peddie street 9 (1)
D c Hawkhill, from Westport W. to Perth road 2, 9 (1)
D b Hawkhill place, 17 Perth road 9 (1)
G e Haywood pl., Woodlands terrace 5 (A)
A d Hazel avenue, 385 Perth rd. 9 (1)
A d Hazel drive, Perth road to Glamis drive 9 (1)
E c Hean's lane, 24 Small's wynd 2 (1)
E c Hedge road, 14 Dudhope st. 6 (2)
E c Henderson's wynd, East, 15 Westport 8 (1)
E c Henderson's wynd, West, W. end of Guthrie street to Douglas st. 8 (1)
E e Hepburn street, 175 Strathmartine road to Caird avenue 7 (2)
M a Hermitage road, Broughty Ferry, Queen st. to Camphill rd. 11 (B)
M a Hermitage terrace, B.F., 43-49 Camphill road 11 (B)
D b Hermonhill, 21 to 27 Perth rd. 9 (1)
D b Hermonhill ter., 27 Perth rd. 9 (1)
C e Heron's lane, Lochee, South rd. 3
E c High st., the principal street or square in centre of city 1, 2, 6 (2)
C e High street, Lochee, continuation Logie st. to Coupar Angus rd. 3 (4)
M b Hill rd., B. F., Hill st. to N. 11 (B)
E d Hill st., 36 Strathm'tine rd. 7, 12 (2)
M a Hill street, Broughty Ferry, Forthill road to E. 11 (B)
F d Hillbank, a district E. of Jamaica street to Dens road 12 (3)
F d Hillbank road, from top of Cotton road to Dens road 4, 12 (3)
C c Hillcrest road, Blackness avenue to Marchfield road 9 (1)
A d Hillside drive, Hillside terrace to Hillside road 8 (4)
B d Hillside road, Glamis drive to N. 8 (1)
B d Hillside terrace, off Hillside road to W. 8 (4)
F d Hilltown (or Bonnethill), top of Wellgate to N. 6, 12 (2, 3)
F e Hindmarsh avenue, Clepington rd. to South Fleming gardens 5 (3)
N b Holly road, Bro. Ferry, Camphill road to Castleroy road 11 (B)
L b Home street, Bro. Ferry, Douglas terrace to Dundee road 10 (3)
L a Home street, East, Bro. Ferry, Dundee rd. to Westfield rd. 10 (3)
L b Home terrace, Broughty Ferry, 78-92 Dundee road 10 (3)
D c Hop street, 116 Lochee road 8 (1)
F c Horse wynd, 41 Murraygate to 52 Seagate 1 (2)
E c Horsewater wynd, 81 Brook st. 8
E e Hospital street, Clepington road to Strathmore avenue 7 (2)
M a Hunter place, Broughty Ferry, 42-56 Monifieth road 11
E c Hunter street, 50 Brook street to 43 Hawkhill 2, 9 (1)
M a Hutton place, Bro'ty Ferry, Monifieth road to Ramsay street 11 (B)
C c Hyndford place, Blackness avenue to Speed street 9 (1)

C c Hyndford street, 269 Perth road to Blackness road 9 (1)
C c Hyndford ter., Hyndford st. 9 (1)
F c Idvies street, 91 Victoria road 6 (3)
E c India buildings, 86 Bell street and 2 and 4 Victoria road 6 (2)
D d Inverary terrace, continuation of Albany ter. to W. 3, 7, 8 (2, 4)
D d Inverlaw place, Dudhope terrace to Albany terrace 7, 8 (4)
O a Invermark ter., Bro. Ferry, Abercromby st. to Guthrie ter. 11 (B)
E c Ireland's lane, 24 Bell street 6 (2)
E c Irvine's square, 44 Bell street 6 (2)
F d Isla st., Main st. to Dens rd. 12 (3)
F d Isla street, North, Dens road to Tannadice street 5 (3)
D c Isles' lane, 115 Hawkhill 9 (1)
H c Ivanhoe place, St Ronan's avenue to Kenilworth avenue 1 (3)
F d Jamaica street, 90 Ann st. 12 (3)
L a James pl., Bro. Ferry, Westfield road to Church street 10 (3)
F d James street, 26 Ann street to North George street 12 (3)
G d Janefield place, 26 Forfar road to Mains loan 5 (3)
C d Jedburgh road, Blackness road to Glamis road 8 (1, 4)
L a Jetty lane, Broughty Ferry, Fisher street to N. 11 (B)
E c John st., 12 Dudhope Cres. rd. 6 (2)
D e Johnston avenue, Strathmore avenue to Clepington road 3, 7 (4)
E c Johnston's lane, 2 Brook st. 2 (1)
E c Johnston street, top of N. Lindsay street 6 (1)
F c Kandahar house, 71 Meadowside 6 (2)
C d Kelso place, Kelso street to Jedburgh road 8 (1)
C d Kelso street, Blackness road to Jedburgh road 8 (1)
F e Kelvin street, Old Glamis road to Balgray street 5 (A)
G c Kemback street, 54 Arbroath road to M'Gill street 4 (3)
J c Kemnay place, Arbroath road to N. 4 (B)
H c Kenilworth avenue, Broughty Ferry road to Arbroath rd. 1 (3)
D d Kenmore place, Killin avenue to Byron street 7 (4)
M a Kenmore place, Broughty Ferry, 20-24 Monifieth road 11
D d Kenmore terrace, Kinpurnie place to Lawside terrace 7 (4)
C e Kerr's lane, Lochee, Lorne st. 3 (4)
C e Kerr st., L'hee, off Kerr's lane 3 (4)
O b Kerrington crescent, Bro. Ferry, off Dalhousie road 11 (B)
G e Kerrsview terrace, Graham street to Woodside avenue 5 (A)
I d Kerrystone place, Pitkerro road to Pitairlie road 4 (3)
F d Kidd st., 3 North William st. 12 (3)
D d Kilberry street, Lochee, Lawside road to Cobden street 3 (4)
D d Killin avenue, Kinpurnie place to Lawside terrace 7 (4)
D c Kincardine street, 46 Blackness road to 97 Hawkhill 9 (1)
F c King's road, 18 King street to Victoria road 4, 6 (3)
F c King street, from Cowgate to Princes street 1, 4, 6 (3)
M a King street, Bro. Ferry, Westfield road to Mill street 10, 11 (3, B)
I d Kingennie terrace, Pitkerro road to Pitairlie road 4 (3)
E d Kinghorne road, Hilltown to Lawside avenue 7, 12 (2)
D d Kinghorne terrace, off Lawside road to E. 7 (4)
D e Kingscross place, Lochee, Kingscross road to E. 3 (4)
D e Kingscross road, 8 Loons road, Lochee, to West Kingsway 3 (4)
G e Kingsway, from Forfar road to Strathmartine road 5, 7 (3, A)
I d Kingsway, East, from Arbroath road to Forfar road 4, 5 (3, A)
E f Kingsway, West, from Strathmartine road to West Burgh boundary 3, 7 (4, A)
F f Kingsway place, Kingsway ter. to East 7 (A)
F f Kingsway terrace, off Park road to N. 7 (A)
D c Kinloch place, 105 Hawkhill 9 (1)
E d Kinloch street, 108 Rosebank street to Carmichael street 12 (2)
E d Kinloch terrace, Carmichael street to Upper Constitution st. 7 (2)
E d Kinnaird street, Kinghorne road to Stirling street 12 (2)
I c Kinnordy terrace, Ferry road to Craigie avenue 1 (3)
D d Kinpurnie place, between Law crescent and Byron street 7 (4)
F c Kirk entry, 19 Wellgate 6 (3)
C e Kirk street, Lochee, Lorne street to S. 3 (4)
F b Kirkcaldy's court, 49 Dock st. 1 (2)
E g Kirkton road, Downfield, Strathmartine road to E. 7 (A)
E c Laburn street, 50 Dudhope Crescent road 6 (2)
F c Ladywell pl., 5-21 Victoria rd. 6 (2)
F d Laing street, 57 Cotton road 4 (3)
E h Laird street, Downfield, Strathmartine road to W. 7 (A)
F c Lamb's lane, 124 Victoria rd. 4 (3)
G e Lammerton terrace, Forfar road to Mains loan 5 (A)
G d Langlands st., 128 Albert st. 4 (3)

D c Larch street, 140 Brook st. 8 (1)
E c Laurelbank, east side Constitution road 6 (2)
E d Lauriston place, 47, 47A Kinghorne road 12 (2)
J b Lavender st., Craigie ave. to S. 1 (3)
D d Law crescent, Hill street to Kinghorne road 7 (4)
E d Law road, Kinghorne road to Hill street 7 (4)
D d Law steps, 169 Lochee road to Lawhill 3, 8 (4)
E d Law street, Dudhope ter. to N. 7 (2)
D c Lawrence street, 13 Milnbank road to Fyffe street 8 (4)
L a Lawrence street, Broughty Ferry, Brook street to King st. 10 (B)
E d Lawside avenue, Kinghorne road to Lawside road 7 (4)
D d Lawside road, Albany terrace to Loons road 3, 7, 8 (4)
D d Lawside terrace, off Lawside road to E. 7 (4)
E d Lawson place, 23 Constitution street to Stirling street 12 (2)
E e Lawton road, Strathmore avenue to Law crescent 7 (2, 4)
E e Lawton terrace, Lawton road to W. 7 (2, 4)
E d Leng street, 67 Hill st. to N. 7 (2)
N a Lethnot street, Broughty Ferry, Abercromby street to W. 11 (B)
C f Liff road, Lochee, Coupar Angus road to W. 3 (4)
G c Lilybank road, 47 Arbroath road to Ferry road 1 (3)
C c Lime street, Scott st. to S. 8 (1)
E c Lindsay street, North, 115 Overgate to Ward road 6 (1, 2)
E b Lindsay street, South, 23 Nethergate to 106 Overgate 2 (1, 2)
M b Lindsay street, Broughty Ferry, Lindsay's lane to Hill road 11 (B)
M b Lindsay's lane, Broughty Ferry, Hill street to Lindsay st. 11 (B)
M a Links cottages, Broughty Ferry, north side of Castle street 11 (B)
M a Links place, Broughty Ferry, 71-77 Castle street 11 (B)
M a Links street, East, Bro'ty Ferry, Castle street to N. 11 (B)
I c Linn avenue, Greendykes road to Craigie avenue 1 (3)
E e Lintrathen gardens, W. Clepington road 7 (A)
E e Lintrathen street, Lintrathen gardens to Soutar street 7 (A)
E c Littlejohn st., John st. to W. 6 (2)
D g Livingstone terrace, Downfield, Camperdown road to Americanmuir road 7 (A)
D c Lochee road, from top of N. Tay street to Logie st. 3, 6, 8 (1, 2, 4)
I c Lochlee terrace, Craigie avenue to Crombie terrace 1 (3)
C c Logie ave., Glenagnes road to W. 8
C d Logie street, Lochee, Cobden street to Bridge, Lochee station 3, 8 (4)
D d Logiebank, 30-40 Rankine st. 3 (4)
D d Logiebank, 142-144B Lochee rd. 8 (4)
M a Long lane, Bro'ty Ferry, Westfield rd. to New rd. 10, 11 (3, B)
E b Long wynd, 75 Nethergate to 194 Overgate 2 (1)
E d Longair street, M'Kinnon street to Kinghorne road 7 (2)
I d Longtown place, Longtown terrace to E. 4 (3)
I d Longtown road, East Kingsway to E. 4 (3)
I d Longtown terrace, Mauchline avenue to Longtown road 4 (3)
D e Loons road, Alpin road to Logie street, Lochee 3, 7 (4)
H d Loraine road, Anstruther road to Dalkeith road 4 (3)
E e Lorimer street, Strathmore ave. to S. 7 (2)
C e Lorne street, Lochee, South road to Gray street 3 (4)
G d Lorne terrace, Forfar road 5 (3)
L b Louise terrace, Broughty Ferry, 24-70 Grove road 10 (3)
D c Lowden's alley, 157 Hawkhill 9 (1)
I c Lunan terrace, Ferry road to Carlochie place 1 (3)
D e Lundie avenue, Lochee, Kingscross road to W. 3 (4)
D e Lundie place, Lochee, Lundie avenue to N. 3 (4)
D e Lundie street, Hatton place to Kingscross road 3 (4)
C f Lyndhurst avenue, Coupar Angus road to Lyndhurst terrace 3 (4)
C f Lyndhurst place, Lyndhurst ave. to North 3 (4)
C f Lyndhurst terrace, Lyndhurst avenue to N. 3 (4)
G d Lynnewood pl., 5 Madeira st. 5 (3)
G c Lyon street, 28 Albert street, to Dens road 4 (3)
D c Lyttonst., 21 Bl'knessave. to E. 9 (1)
D f Macalpine road, Kingscross to Americanmuir 3, 7 (A)
E d Macaulay street, Upper Constitution st. to Carmichael st. 7 (2)
E c M'Donald street, 102 Hilltown to Arthur street 6 (2)
G c M'Gill street, 101 Albert st. 4 (3)
E d M'Kinnon street, Upper Constitution st. to Carmichael st. 7 (2)
E h M'Lean street, Downfield, Strathmartine road to W. 7 (A)
H d Macnabb street, Clepington road to Kingsway, between Pitkerro road and Martin street 5 (A)

D b M'Vicar's lane, 150 Perth rd. 2 (1)
G d Madeira street, Forfar road to Pitkerro road 5 (3)
D b Magdalen green, S. of Magdalen Yard rd., fronting the river 2 (1)
D b Magdalen place, 43 Magdalen Yard road 2
C b Magdalen terrace, 24 to 32 Shepherd's loan 2 (1)
D b Magdalen Yard road, Roseangle to Windsor street 2 (1)
F d Main street, from top of Hilltown E. to Dens road 12 (3)
G e Mains drive, Woodside avenue to Mains loan 5 (A)
G d Mains loan, top Albert street to N. 5 (3, A)
F d Mains rd., top of Hilltown to Dens road 12 (2, 3)
G e Mains ter., Mains loan to East 5 (3)
G c Maitland street, Dura street to Arthurstone terrace 4 (3)
E c Malcolm's pend, Henderson's W. wynd to Guthrie street 8 (1)
G d Malcolm st., 13 Ogilvie st. 5 (3)
E b Malthouse close, 58 Nethergate 2 (1)
D c Manor pl., 189 to 223 Perth rd. 9 (1)
M a Manor place, Broughty Ferry, King street to N. 11 (B)
C c Marchfield road, Blackness road to Rockfield crescent 9 (1)
C c Marchfield terrace, Marchfield road to W. 9 (1)
J b Margaret crescent, Christian road to Dundee road 1 (3)
F b Marine parade, south of Victoria dock 1 (2, 3)
E c Marine place, 80 Hawkhill 9 (1)
F c Maritime buildings, 26 East Dock street 1 (3)
G c Market street, East Dock street to Ferry road 1 (3)
F e Marryat street, Caird avenue to Provost road 7 (2)
F e Marryat terrace, Marryat street to N. and S. 7 (2)
L a Marsln., B.F., David ln. to N. 11 (B)
P a Marshall place, Broughty Ferry, S. end of Balmossie street 11 (B)
C e Marshall street, Lochee, 56 High street to Balgay street 3 (4)
H d Martin street, 53 Clepington road to Nairn st. and Kingsway 5 (A)
F c Mary Ann lane, East Dock street to Seagate 1 (3)
C e Marybank lane, Lochee, Lorne street to Liff road 3 (4)
G d Maryfield, a district N. of Albert street 5 (3)
M a Maryfield road, Broughty Ferry, Camphill rd. to Hill st. 11 (B)
G d Maryfield terrace, Forfar road to Mains loan 5 (3)
I d Mauchline avenue, East Kingsway to Drumlanrig drive 4 (3)
d Mauchline place, from Mauchline avenue, East and West 4 (3)
O a Maule street, Bro'ty Ferry, Dalhousie rd. to Navarre st. 11 (B)
F d Maxwelltown, a district North of Ann street 12
F c Meadow entry, 18 Murraygate 6 (2)
E c Meadow house, 64 Reform st. 6
F c Meadow Place buildings, E. end Bell street 6 (2)
F c Meadow street, 24 Wellgate to Meadowside 6 (2)
E c Meadowside, from top of Barrack street to Victoria road 6 (2)
E c Meal's close, 167 Overgate 6 (1)
F d Melbourne pl., 49-55 Dens rd. 5 (3)
G d Melrose terrace, Court street 5 (3)
G c Melville lane, Ferry road to East Dock street 1 (3)
B c Melville ter., Westpark road 9 (1)
E c Mercantile bldgs., 46-56 Bell st. 6
C e Methven street, Lochee, off High street 3
E b Mid Kirk style, from Tally street to South Lindsay street (2)
F d Mid road, 29B Strathmartine road to Mains road 12 (2)
E c Mid street, 49 Constitution rd. 6 (2)
C e Mid street, South, Lochee, 28 Bank street 3 (4)
D b Mid wynd, 77 Perth road to Hawkhill 9 (1)
F b Middle street, 69 Princes street to 66 Blackscroft 1 (3)
C c Middlebank crescent, Marchfield road to Hyndford street 9 (1)
M a Mill street, Broughty Ferry, River to King street 11 (B)
C e Millar's lane, Lochee, South rd. 3 (4)
E c Miller's pend, 17 Brook street 8 (1)
D b Miller's wynd, 51 Perth road to 208 Hawkhill 9 (1)
E b Miln's bldgs., 136 Nethergate 2 (1)
E c Miln street, from Brown street to West Henderson's wynd 8 (1)
D c Milnbank road, W. end Brook street to City road 8 (1, 4)
H d Milner street, Clepington road to Nairn street 5 (3, A)
D c Milne's East wynd, 171 Brook street to Douglas street 8 (1)
D c Milne's West wynd, 183 Brook street to Douglas street 8 (1)
E d Milton street, Byron street to Strathmore avenue 7, 12 (2)
I c Milton of Craigie road, Arbroath road to North 4 (3, B)
E d Minard crescent, Adelaide place to Kinghorne road 7 (2)
C b Minto place, Richmond terrace to Thoms crescent 2 (1)

D c Mitchell street, 130 Lochee road to Benvie road 8 (4)
G d Molison street, Mains loan to Eliza street 5 (3)
E e Moncur crescent, from Dens road to 117 Strathmartine rd. 7, 12 (2)
N a Monifieth road, Bro. Ferry, St Vincent st. to Abertay st. 11 (B)
O b Montague street, B.F., Panmure terrace to Strathmore st. 11 (B)
I c Montgomerie avenue, Arbroath road to East Kingsway 4 (3)
I c Montgomerie crescent, Arbroath road to Montgomerie avenue 4 (3)
I d Montgomerie road, East Kingsway to Montgomerie avenue 4 (3)
J c Monymusk road, Arbroath road to N. 4 (B)
C b Moray place, 101-103 Magdalen Yard road 2 (1)
E b Morgan's buildings, 143 Nethergate 2 (1)
G c Morgan street, Arbroath road to Pitkerro road 4 (3)
G d Morgan ter., 42-54 Forfar rd. 5 (3)
F c Morrison's court, 58 Wellgate 6 (2)
E d Mortimer street, 91 Kinghorne road to Byron street 7 (2)
D c Mountpleasant, 134 Hawkhill 9 (1)
G d Moy villas, 38 Forfar road 5 (3)
E f Muirfield crescent, Strathmartine road at Fairmuir to West Kingsway 7 (A)
E f Muirfield place, Muirfield crescent to Muirfield street 7 (A)
E f Muirfield road, Strathmartine rd. to West Kingsway 7 (A)
E f Muirfield street, Muirfield crescent to Strathmartine road 7 (A)
E f Muirfield terrace, Muirfield road to W. 7 (A)
C d Muirton road, Lochee, 124 Logie street to Ancrum road 3 (4)
F c Municipal buildings, City sq. 2 (2)
L a Municipal buildings, Broughty Ferry, 134 Brook street 10 (B)
H c Murray street, Bro'ty Ferry road to Dalgleish road 1 (3)
F c Murraygate, from E. end of High street to the N.E. 1, 6 (2)
H d Nairn street, Clepington road to Martin street 5 (A)
D b Nairne pl., 52-58 Seafield rd. 2 (1)
O b Navarre st., Bro. Ferry, Guthrie terrace to Balmossie street 11 (B)
F d Neish street, Fairbairn street to Tannadice street 5 (3)
F c Nelson street, 94 Victoria road to Ann street 4 (3)
F c Nelson terrace, west side Nelson street 4 (3)
H c Nesbitt street, off Dalkeith road to Old Craigie road 4 (3
F c Ness street, 9 Ellen street to 42 William street 4 (3)
E b Nethergate, from W. end of High street to Perth road 2 (1, 2)
E f Nevill street, Strathmartine road to Muirfield crescent 7 (A)
E c New Inn entry, 67 High st. 6 (2)
M a New road, Broughty Ferry, Brook street to King street 11 (B)
M a Newington terrace, Bro. Ferry, 7-18 Esplanade 11 (B)
C e Nicoll's lane, Lochee, from High street to Tofthill 3 (4)
E c Nicoll street, 7 Ward road 6 (2)
L b Nicoll street, Broughty Ferry, Douglas terrace to W. 10 (3)
A c Ninewells, 388 Perth road 2 (1)
I c Noran avenue, Arbroath road to Ferry road 1 (3)
M a Norma terrace, Bro. Ferry, 24-32 Camphill road 11 (B)
C b Normanview, 83 Magdalen green 2
F c Norrie's pend, 64 Hilltown 6 (2)
M a Norrie street, Broughty Ferry, Monifieth road to N. 11 (B)
E d North st., 73 Strathm'rtine rd. 12 (2)
B c Norwood crescent, from Norwood terrace to Blackness road 9 (1)
B c Norwood ter., Westpark road 9 (1)
D b Norwood ter., 32-46 Thomson st. 2
M b Nursery road, Broughty Ferry, Forthill road to E. 11 (B)
M a Oakley place, Broughty Ferry, Queen street to N. 11 (B)
B c Oakwood ter., Westpark road 9 (1)
E b Ogilvie's close, 28½ High street (2)
E d Ogilvie's road, 7 Constitution street 12 (2)
K b Ogilvie road, Bro. Ferry, Dundee road to Grassy beach 10 (3)
F d Ogilvie street, Dura st. to N. 5 (3)
H d Old Craigie road, Arbroath road to Pitkerro road 4 (3)
F e Old Glamis road, top of Provost road to N. 5, 7 (A)
C e Old Muirton road, Lochee, 2 High street 3 (4)
C b Osborne pl., 105 Magdalen gn. 2 (1)
C b Osborne ter., 95-99 Magdalen gn. 2
M b Osborne terrace, Bro'ty Ferry, 25-31 Camperdown street 10 (B)
E c Overgate, from W. end of High street to Westport 2, 6 (1, 2)
B d Oxford street, Blackness road to Elliot road 8 (1)
N a Panmure place, Broughty Ferry, 2-10 Panmure street 11
F c Panmure street, from foot of Wellgate W. to the High School 6 (2)
M a Panmure street, Broughty Ferry, Esplanade to Camphill rd. 11 (B)
E d Panmure terrace, N. of Dudhope terrace 7 (2)

O b Panmure ter., Bro. Ferry, Abertay street to Guthrie terrace 11 (B)
E c Paradise lane, 17 Dudhope st. 6 (2)
E c Paradise road, 20 Mid street to Dudhope street 6 (2)
G d Park avenue, from Albert street to Baxter park 4 (3)
E c Park lane, 15 Temple lane 2 (1)
E b Park place, 145 Nethergate to Hawkhill 2 (1)
F e Park place, 172 Clepington rd. 7 (2)
C d Park place, Lochee, 89-91 Ancrum road 3
M a Park place, Broughty Ferry, 331 and 335 King street 11 (B)
E f Park road, Strathmartine road to Old Glamis road 7 (A)
D c Park street, 112 Lochee road 8 (1)
C c Park terrace, 259-271 Blackness road 8 (1)
E c Park wynd, 70 Hawkhill 9 (1)
E c Parker street, 26 Dudhope Crescent road 6 (2)
G d Parkview ter., 8-14 Forfar rd. 5 (3)
E e Paterson street, 124 Strathmartine road 12 (2)
D b Paton's lane, 240 Perth road to 57 Magdalen green 2 (1)
F c Pearl bldgs., 30 Meadowside 6 (2)
D c Peddie street, 245 Hawkhill to Blackness road 9 (1)
C e Peel street, Lochee, 16 Marshall street 3 (4)
G c Peep-o'-day lane, 145 Blackscroft to East Dock street 1 (3)
D b Pennycook lane, 141 Perth road to 288 Hawkhill 9 (1)
C d Pentland avenue, City road to Scott street 8 (4)
C e Perrie street, Lochee, South road to Liff road 3 (4)
D b Perth rd., continuation of Nethergate from Small's wd. to W. 2, 9 (1)
F c Peter street, 61 Murraygate to 70 Seagate 1 (2)
L a Pine terrace, B.F., 15 Brook st. 10
I d Pitairlie road, East Kingsway to Pitkerro road 4 (3)
B f Pitalpin st., Lochee, Liff road 3 (4)
D d Pitfour street, 27 City road to Benvie road 8 (4)
G d Pitkerro road, from east end of Dura street to E. 4, 5 (3, A)
E f Playfair drive, Charlotte st. 7 (A)
E f Playfair terrace, off Charlotte street 7 (A)
D c Pleasance, Lower, from W. end of Douglas street to Lochee rd. 8 (1)
D c Pole street, 48 Polepark road 8 (4)
D c Polepark road, a continuation of Brook st. to Lochee rd. 8 (1, 4)
F c Powrie place, 23 Ann street 6 (3)
G d Premier pl., 165–201 Albert st. 4 (3)
F c Princes street, continuation of King street to N.E. 1, 4 (3)
E c Prospect place, 75 Constitution road 6 (2)
M b Prospect terrace, Broughty Ferry, 5, 7 Hill street 11 (B)
F e Provost road, Mains road to Clepington road 5, 7 (2, 3)
F c Prudential bdgs., 31 Albert sq. 6 (2)
E c Public Assistance Office, 9 West Bell street 6 (2)
F c Pullar's close, 62 Murraygate 6 (2)
F c Quarry entry, 82 Cowgate 1 (3)
B f Quarry lane, L., 120 Liff rd. 3 (4)
E e Quarry road, Strathmore avenue to Coldside road 7 (2)
E b Queen's Hotel buildings, 160 Nethergate 2
F c Queen st., Seagate to Cowgate 1 (3)
M a Queen street, B. Ferry, Claypots rd. to Monifieth rd. 10, 11 (3, B)
L b Queen street, West, B.F., Claypots road to Bayfield road 10 (3)
G c Raglan street, 41 Albert street to Kemback street 4 (3)
J b Ralston road, Broughty Ferry, Dundee road to N. 10 (3)
E c Ramsay's pend, 43 Brook st. 8 (1)
M a Ramsay place, Broughty Ferry, W. side of St Vincent st. 11 (B)
D c Ramsay st., 23 Polepark rd. 8 (1)
M a Ramsay street, Broughty Ferry, Boyd place to Hutton pl. 11 (B)
N a Ramsaypark, Broughty Ferry, S. side of Monifieth road 11 (B)
F c Rankine's court, 79 High st. 6 (2)
D d Rankine st., 121 Lochee rd. 3, 8 (4)
E c Rattray's entry, 78 Bell st. 6 (2)
E c Rattray street, 13 Ward road 6 (2)
E c Reform street, High st. to N. 6 (2)
B f Reid's lane, L'hee, Pitalpin st. 3 (4)
E d Reid street, 8 Derby street 7 (2)
H d Rennell road, Pitkerro rd. to S. 4 (3)
E b Rennie's close, 120 Nethergate 2 (1)
L b Renny place, Broughty Ferry, 11-41 Grove road 10 (3)
N a Reresmount place, off Monifieth road to N. 11 (B)
N a Reres road, Bro. Ferry, Monifieth road to Abertay street 11 (B)
M a Reres terrace, Broughty Ferry, 58-66 Monifieth road 11
I c Rescobie avenue, Craigie avenue to Greendykes road 1 (3)
M a Rhona place, Broughty Ferry, 395-403 Queen street 11 (B)
C b Richmond terrace, Windsor street to Fort street 2 (1)
D c Ritchie's lane, 187 Perth road 9 (1)
D b Riverside approach, Magdalen Yard road to Riverside drive 2 (1)
E b Riverside drive, from Craig pier W. to Ninewells, fronting River 2 (1)

L a Robert's lane, Broughty Ferry, Church lane to E. 10 (B)
G c Robertson street, 15 Arbroath road to Lilybank road 1 (3)
H c Robson street, Arbroath road to N. 4 (3)
C c Rockfield crescent, Grosvenor road to Hyndford street 9 (1)
C c Rockfield street, 297 Perth road to Rockfield crescent 9 (1)
C c Rockfield ter., Rockfield st. 9 (1)
E e Rockwell place, Lorimer street to W. 7 (2)
H d Rodd road, Anstruther road to Old Craigie road 4 (3)
E c Rollo's row, off Ireland's lane 6 (2)
G c Roodyards road, 103 Ferry rd. 1 (3)
E d Rose lane, 37 Rosebank road 6 (2)
E c Rose street, 15 Arthur street 6 (2)
D b Roseangle, 130 Perth road to Magdalen Yard road 2 (1)
D b Roseangle terrace, 72-82 Seafield road 2 (1)
E c Rosebank rd., 26 Rosebank st. 6 (2)
E d Rosebank street, 128 Hilltown to Kinghorne road 6, 7 (2)
D c Rosebery street, off Baxter st. 8 (4)
D c Rosefield street, 193 Blackness road to Milnbank road 8 (1)
E d Rosemount terrace, Upper Constitution street to E. 7 (2)
B c Rosewood ter., Westpark rd. 9 (1)
G d Roslin terrace, Court street 5 (3)
F e Rosslyn villas, 295-301 Clepington road 7 (A)
M a Rowanbank place, Bro. Ferry, off Monifieth road to North 11 (B)
B c Roxburgh ter., Westpark rd. 9 (1)
F c Royal Exchange court, 39 Albert square 6 (2)
F c Royal Exchange lane, 30 Meadowside 6 (2)
F c Royal Exchange place, Panmure street 6 (2)
N a Rugby terrace, Broughty Ferry, Esplanade to N. 11 (B)
F c Russell lane, 8 Victoria road 6 (2)
E d Russell street, 58 Strathmartine road 12 (2)
E c Rustic pl., 1 to 5 Dudhope st. and 63 to 69A Constitution road 6 (2)
M b Rustic place, Broughty Ferry, E. side of Seafield road 10 (B)
J c Ruthven road, Arbroath road to N. 4 (B)
D b Ryehill lane, 109 Perth road to 262 Hawkhill 9 (1)
F c St Andrew's street, 31 Cowgate to 116 Seagate 1 (2, 3)
C e St Ann street, Lochee, Marshall street to Balgay street 3 (4)
E c St David's lane, 26 N. Tay st. 8 (1)
E b St John's lane, South Tay st. 2 (1)
B c St Johnswood ter., Westpark rd. 9
E h St Luke's road, Downfield, Baldovan road to E. 7 (A)
M a St Margaret's square, Broughty Ferry, 302 Brook street 11
D c St Mary place, Dudhope terrace E. to Dudhope park 8 (4)
D c St Mary st., 81 Lochee road 8 (4)
D c St Mary terrace, top of St Mary street 8
C e St Mary's lane, Lochee, 43 High street to Burnside street 3 (4)
E h St Mary's road, Downfield, Cox street to W. 7 (A)
G c St Matthew street, 68 Bro. Ferry road N. to Watson street 1 (3)
D b St Peter street, 121 Perth road to 270½ Hawkhill 9 (1)
H c St Ronan's avenue, Waverley terrace to Kenilworth ave. 1 (3)
F c St Roque's lane, 210 Seagate to King street 1 (3)
L b St Roque's place, Broughty Ferry, S. side of Dundee road 10 (3)
F d St Salvador street, Church street to E. 12 (3)
M a St Vincent pl., Bro. Ferry, corner of St Vincent st. & Long lane 11
M a St Vincent st., Bro. Ferry, Beach crescent to Monifieth rd. 11 (B)
E c Salem st., 59 Constitution rd. 6 (2)
G c Salisbury pl. 87-93 Arbroath rd. 1 (3)
M a Salisbury place, Broughty Ferry, 61-69 Castle street 11
F d Sandeman place, Sandeman street to N. 5 (3)
F d Sandeman street, Arklay street to Provost road 5 (3)
E f School drive, Downfield, School road to S. 7 (A)
E f School road, Downfield, Strathmartine road to W. 7 (A)
B c Scotswood terrace, Westpark road 9 (1)
C d Scott street, 38 City road to Balgay approach 8 (1, 4)
E b Sea close, 63 Yeaman shore 2 (1)
E b Sea wynd, 128 Nethergate 2 (1)
N a Seabourne avenue, Bro. Ferry, Monifieth road to S. 11 (B)
D b Seafield lane, 214A Perth road 2 (1)
D b Seafield road, 210 Perth road to 39 Magdalen Yard road 2 (1)
M b Seafield road, Bro. Ferry, Camperdown street to Balgillo rd. 10 (B)
M b Seafield terrace, Broughty Ferry, 37 Seafield road to W. 10 (B)
F c Seagate, from High street to St Roque's lane 1 (2, 3)
M a Seaview place, B.F., corner of Brook st. and Esplanade 11 (B)
M a Seaward place, Broughty Ferry, 3-6 Esplanade 11 (B)

E c Session street, 11 Brook street to Guthrie street 8 (1)
C c Seymour avenue, Shaftesbury rd. to Blackness avenue 9 (1)
C c Seymour street, 233 Perth road to Blackness road 9 (1)
C c Shaftesbury road, Grosvenor road to Blackness avenue 9 (1)
C c Shaftesbury terrace, Shaftesbury road to Blackness avenue 9 (1)
G d Shamrock street, Madeira street to Mains loan 5 (3)
G d Shandon place, 205-215 Albert st. 4 (3)
C e Sharp's lane, Lochee, South road 3 (4)
C b Shepherd's loan, 324 Perth road to 99 Magdalen green 2 (1)
F c Shepherd's sq., 46 Hilltown 6 (2)
E f Sherbrook Gardens, Downfield, Kingsway to Sherbrook st. 7 (A)
E f Sherbrook st., Downfield, Strathmartine road to E. 7 (A)
M a Shiell street, Broughty Ferry, Esplanade to Abertay street 11 (B)
F b Shore terrace, foot of Castle street to Crichton street 2 (2)
F d Sibbald street, Dens road to Fairbairn street 5 (3)
C e Sinclair street, Lochee, 176 High street 3 (4)
E b Small's lane, 38 Small's wynd 2 (1)
E b Small's wynd, 1 Perth road to 54 Hawkhill 2, 9 (1)
E c Smellie's lane, from Henderson's W. wynd to 84 Lochee road 8 (1)
E e Smith street, 345 Clepington road to N. 7 (A)
E d Smithfield, dist. top of Hilltown (2)
E c Soapwork lane, Irvine's square to 6 Victoria road 6 (2)
E d Somerville place, top Constitution road 6, 7 (2)
E d Somerville place, East, off Upper Constitution street 7 (2)
E d Somerville place, North, off Upper Constitution street 7 (2)
E d Somerville place, West, off Upper Constitution street 7 (2)
E e Soutar street, Clepington road to Lintrathen street 7 (A)
B e South road, Lochee, Bank street to W. 3 (4)
C c Speed street, Hyndford street to Seymour street 9 (1)
D c Speed's terrace, Tait's lane 9 (1)
D b Speedwell pl., 260-272 Perth rd. 2
D b Springfield, 27 Perth road 9 (1)
G c Springhill, 180 Ferry road to Arbroath road 1 (3)
D d Stanley buildings, Lochee, 42 Cobden street 3 (4)
D b Stanley place, 17 Step row 2 (1)
M b Stanley road, Bro. Ferry, Seafield road to E. 10 (B)
I b Stannergate road, continuation of East Camperdown st. to E. 1 (3)
C e Station lane, Lochee, 37 South road 3 (4)
D b Step row, 258 Perth road to 61 Magdalen green 2 (1)
C e Stevenson street, Lochee, 3 Liff road 3 (4)
B f Stewart's lane, Lochee, 128 Liff road 3 (4)
C e Stewart street, Lochee, Lorne street to Liff road 3 (4)
M b Stewart street, Bro. Ferry, 11 Forthill road to Cedar road 10 (B)
O a Stewart terrace, Broughty Ferry, 46-56 Dalhousie road 11
E d Stirling avenue, Macaulay street to Kinghorne road 7 (3)
E d Stirling street, 238 Hilltown to Carmichael street 12 (2)
E d Stirling terrace, Carmichael street to Upper Constitution st. 7 (2)
H d Stobsmuir road, Pitkerro road to Clepington road 5 (3)
G d Stobswell road, 30 Dura street to Dundonald street 5 (3)
K b Strathern road, Broughty Ferry, from E. of Victoria road to Craigie avenue 10 (3)
E e Strathmartine road, from top of Hilltown to Downfield 7, 12 (2, A)
E e Strathmore avenue, Strathmartine rd. to Alpin rd. 3, 7, 12 (2, 4)
F d Strathmore street, Arklay street to Court street 5 (3)
N b Strathmore st., Bro. Ferry, Campfield rd. to Balmossie st. 11 (B)
G d Strathview terrace, 31 Forfar road 5 (A)
C b Strawberrybank, 342 Perth road to 107 Magdalen green 2 (1)
I c Strips of Craigie road, 322 Ferry road to N. 1 (3)
F d Sturrock terrace, 4 to 8 Elizabeth street 12 (3)
F c Sugarhouse wynd, 53 Cowgate to 134 Seagate 1 (3)
E g Sunnybrae terrace, 420 Strathmartine road to W. 7
C e Sutherland street, off Ancrum road to North 3 (4)
C d Sycamore place, Balgay road to Scott street 8 (4)
E h Symers street, Downfield, Strathmartine road to W. 7 (A)
D c Tait's lane, 269 Hawkhill 9 (1)
E b Tally street, 54 Overgate to Nethergate 2 (2)
F d Tannadice street, Sandeman street to Court street 5 (3)
E b Tay square, 12 S. Tay street 2 (1)

M a Tay square, Broughty Ferry, 99 Long lane 11 (B)
E c Tay street, North, 249 Overgate to Lochee road 6, 8 (1)
E b Tay street, South, 113 Nethergate to 242 Overgate 2 (1)
E b Tay Street lane, 105A Nethergate 2 (1)
D b Tay terrace, 50 to 60 Roseangle 2 (1)
M a Tay terrace, Broughty Ferry, 41-55 Panmure street 11 (B)
D b Taylor's lane, 300 Perth road to 73 Magdalen green 2 (1)
C e Taylor street, Lochee, from Liff road to Lorne street 3 (4)
M a Taymouth place, Broughty Ferry, Monifieth road to S. 11 (B)
M a Taymouth terrace, Bro'ty Ferry, 26-32 Monifieth road 11
M a Taypark place, Bro. Ferry, corner of Gray street and Long lane 11
E c Temple lane, 30 Westport 2 (1)
E c Temple place, 18 Westport 2 (1)
F d Thistle st., 27 Mains rd. to E. 12 (3)
D b Thomson street, 228 Perth road to 55 Magdalen green 2 (1)
C c Thorn place, 219-257 Blackness road 8 (1)
G c Thornbank street, 113 Arbroath road to S. 1 (3)
G c Thornbank terrace, 196 Broughty Ferry road to N. 1 (3)
G d Thornley terrace, Madeira st. 5 (3)
E b Thorter row, 36 Overgate 2 (2)
F c Todburn lane, from William lane to Dens brae 4 (3)
C e Tofthill, Lochee, Bright st. 3 (4)
F c Trades lane, from St Andrew's st. to Dock street 1 (2, 3)
M b Traill street, Bro. Ferry, 42 Seafield rd. to 13 Forthill rd. 10 (B)
D d Tullideph place, off City rd. 3 (4)
D d Tullideph road, 200 Lochee road to Ancrum road 3, 8 (4)
D d Tullideph street, off Tullideph road, Lochee 3 (4)
E c Tulloch crescent, from top of Dallfield wk. to Rosebank st. 6 (2)
C e Unionbank, Lochee, Tofthill to N. 3 (4)
F c Union Bank buildings, 2-6 Panmure street 6 (2)
E b Union court, 6 Thorter row 2 (2)
D b Union place, 274 Perth road 2 (1)
M a Union place, Bro. Ferry, 494, 500, and 502 Brook street 11 (B)
E b Union street and S. Union street, 42 Nethergate to Craig pier 2 (1, 2)
M a Union st., Bro. Ferry, 186 Brook street to 163 King street 11 (B)
E c Union terrace, E. side Constitution road 6 (2)
D c Ure street, 181 Hawkhill to 136 Blackness road 9 (1)
D c Urquhart street, from 172 Brook street to Blackness road 8 (1)
F c Victoria chambers, 10-14 Victoria road 6
F c Victoria crescent, Lamb's lane 4 (3)
L b Victoria place, Broughty Ferry, 2-16 Queen street 10
F c Victoria road, Bell street to Dens road 4, 6 (2, 3)
L b Victoria road, Bro. Ferry, Dundee road to Claypots road 10 (3)
E b Victoria sq., 43 Nethergate 2 (1)
F c Victoria street, top Princes street to Victoria road 4 (3)
O a Victoria terrace, Broughty Ferry, 19-23 Dalhousie road 11 (B)
F d Viewbank terrace, 259 to 269 Clepington road 5 (A)
D c Viewforth place, 1 to 3 Blackness avenue 9 (1)
M a Viewforth place, Broughty Ferry, 5 Gray street 11
M a Walker street, Broughty Ferry, Brook street to N. 11 (B)
G c Wallace street, 141 Princes street to Blackscroft 1 (3)
G d Walrond street, Forfar road to Chalmers street 5 (3)
D c Walton st., 172 Brook st. to W. 8 (1)
E c Ward road, from foot of Constitution road to North Tay st. 6 (2)
E c Ward road, South, top of Barrack street to N. Tay st. 6 (1, 2)
D c Watson's lane, 133 Hawkhill 9 (1)
G c Watson street, Lilybank road to Springhill 1 (3)
D c Watt street, 190 Hawkhill 9 (1)
H c Waverley terrace, Dalkeith road to Kenilworth avenue 1 (3)
E e Wedderburn place, 129 Strathmartine road to Caird aven. 7 (2)
E e Wedderburn street, 153 Strathmartine road to Caird aven. 7 (2)
D c Well road, 150 Hawkhill 9 (1)
C e Wellbank lane, Lochee, off Burnside street 3 (4)
B e Wellburn street, Lochee, South road to Wellgrove street 3 (4)
F c Wellgate, from Murraygate to foot of Hilltown 6 (2, 3)
B e Wellgrove st., L'hee, Gray st. 3 (4)
F c Wellington street, 98 Victoria rd. to Ann street 4 (3)
F d Wellington street, North, continuation Wellington st. to N. 12 (3)
F b West Protection wall, from Craig harbour to Tidal harbour 1, 2 (2)
E e West street, 2 Milton street to Lorimer street 7 (5)
D b West wynd, 95 Perth rd. to 248 Hawkhill 9 (1)

O a Westbarn road, Broughty Ferry, Dalhousie road to North 11 (B)
D b Westfield avenue, 172 Perth road 2 (1)
D b Westfield lane, 188 Perth road to 35 Magdalen Yard road 2 (1)
D b Westfield place, 186 Perth road to 33 Magdalen Yard road 2 (1)
L a Westfield place Broughty Ferry, 26-32 Westfield road 10
L a Westfield road, Broughty Ferry, River to Brook street 10 (3)
B d Westgrove ave., Perth rd. at Farington hall to Blackness rd. 9 (1)
I d Westhall place, East Kingsway to Craighill place 4 (3)
B c Westpark g'dens, Westpark rd. 9
B c Westpark road, Perth road to Blackness road 9 (1)
E c Westport, W. end Overgate 2,8 (1)
E e Wetherby place, Strathmore ave. to Byron crescent 7 (4)
F c Whale lane, East, 187 Seagate to East Dock street 1 (3)
F c Whale lane, West, 181 Seagate to East Dock street 1 (3)
M a Whinnybrae, B. Ferry, Monifieth road to 49 Camphill road 11 (B)
E b Whitehall chambers, 11 Whitehall street 2
E b Whitehall crescent, Shore terrace to Union street 2 (2)
E b Whitehall place, Whitehall cres. 2
E b Whitehall street, 6 Nethergate to Whitehall crescent 2 (2)
F c Whitton street, King's road 4 (3)
C e Whorterbank, 1 High st., L'hee, 3(4)
D c Wilkie's lane, 141 Hawkhill 9 (1)
F c William lane, 64 King street 4 (3)
F c William street, 104 Victoria road to Ann street 4 (3)
F d William street, North, continuation of William street to N. 12 (3)
E c Willison street, 46 Barrack street to N. Lindsay street 6 (2)
C e Wilson st., L'hee, 54 South rd. 3 (4)
C b Windsor place, 107 Magdalen Yard road 2 (1)
M a Windsor place, Broughty Ferry, 301-309 King street 11
C b Windsor street, from W. end of Magdalen green to Perth rd. 2 (1)
C c Windsor ter., 239-257 Perth rd. 9 (1)
L a Windsor terrace, Broughty Ferry, 39 Brook street 10
E d Wishart street, Upper Constitution street to Kinghorne rd. 7 (2)
F d Wolseley street, Dundonald street to N. 5 (3)
H c Woodburne st., between Dalgleish road and East Haddon road 1 (3)
G e Woodlands terrace, Graham street to Woodside avenue 5 (A)
G e Woodside avenue, Kingsway to Woodside terrace 5 (A)
G e Woodside terrace, Graham street to Woodside avenue 5 (A)
F e Woodthorpe buildings, 317-321 Clepington road 7 (A)
G d Woodville place, Forfar road to Mains loan 5 (3)
G d Wortley place, Pitkerro road to Dalkeith road 4 (3)
C e Yeaman's alley, L'hee, Lorne st. 3(4)
C e Yeaman's ln., L'hee, South rd. 3 (4)
E b Yeaman shore, foot Union st. 2 (1)
N a Yewbank avenue, Bro. Ferry, 86 Monifieth road to S. 11 (B)

HOLIDAYS, FESTIVALS, AND TERMS.

PUBLIC HOLIDAYS.—New Year's Day, second Monday of April and first Monday of October, Victoria Day and King's Birthday (24th May 1939); Summer Holidays, beginning fourth Monday of July.

BANK HOLIDAYS.—New Year's Day, Good Friday (7th April 1939), first Mondays in May and August, Christmas Day.

TRADES HOLIDAYS.—Engineers—second Saturday of June and last Saturday of August.

QUARTERLY TERMS.—Candlemas, 2nd February; Whitsunday, 15th May; Lammas, 1st August; Martinmas, 11th November.

REMOVAL TERMS.—28th May and 28th November.

SUMMER TIME.—Begins second Sunday in April; Ends first Sunday in Oct.

SHOPS WEEKLY HALF-HOLIDAY.—See Page 56.

MOVABLE AND OTHER FESTIVALS, &C., FOR 1938-1939.—

1938.
Sept. 26—Jewish New Year
Oct. 31—Hallowe'en
Nov. 11—Armistice Day (1918)
Nov. 30—St Andrew's Day
Dec. 25—Christmas Day

1939.
Jan. 1—New Year's Day
Feb. 22—Ash Wednesday
Feb. 14—St Valentine's Day
Mar. 17—St Patrick's Day
April 7—Good Friday
April 9—Easter Sunday
April 19—Primrose Day
May 24—Empire Day
May 18—Ascension Day
May 28—Pentecost—Whit Sunday

PUBLIC OFFICES, BUILDINGS, &c.

For Churches see Ecclesiastical Lists. Halls following this List.

Air Raid Precautions Office, 14 City square
Agriculture, Department of, for Scotland, 1 Overgate
Albert Hall and Albert Institute Buildings, Albert square, top of Reform street
Allotment Gardens, under Dundee Town Council (see page 48)
Ancrum Road Public School, Ancrum road, Lochee
Ann Street Public School, 54 Cotton road and 163 Ann street
Armitstead Convalescent Home for Infants and Young Children, 94 Monifieth road, Broughty Ferry
Army Recruiting Office, 10 South Lindsay street
Art Galleries, Albert Institute, Albert square; James Guthrie Orchar Art Gallery, 31 Beach crescent, Broughty Ferry
Art, College of—Dundee Technical College, Bell street
Arthurstone Branch Library and Reading Rooms, Arthurstone terrace
Ashludie Sanatorium, Monifieth
Automobile Association and Motor Union Clubroom, 12 Victoria chambers
Baby Clinics, 1 Nelson street, 50 Caldrum street (Corporation Baths), 33 Isles' lane, 99 Broughty Ferry road; 134 Brook street, Broughty Ferry
Baldovan Institution for Imbecile Children, Baldovan
Balgay School for Girls, 309 Blackness road
Balgowan Boys' School, 479 Strathmartine road, Downfield
Bank of Scotland, 34 Reform street. Branch offices, 2 Albert street and 61 Dock street. (See Adv.)
Baths (Corporation), West Protection Wall at Harbour. District Baths —Guthrie street; Caldrum street; Constable street; Miller's wynd; and 45 High street, Lochee. (See Adv.)
Bathing Pond (Open Air), at Riverside drive, near Magdalen Green Station
Belmont Castle Eventide Home, Meigle (Church of Scotland). (See Adv.)
Black Watch War Memorial Home, Dunalistair, 21 Hill st., Broughty Ferry
Blackness Branch Library and Reading Rooms, 225 Perth road
Blackness Public School, 161 and 163 Blackness road
Blackscroft Branch Library and Reading Rooms, Blackscroft and Foundry lane
Blind, Royal Dundee Institution for the, 59 Magdalen green; Dalgleish Hostel, 43 Paton's lane
Blind, Dundee Mission to the Outdoor—Caird Rest, 172 Nethergate
Bowling Greens (Public), in Baxter Park, Dudhope Park, Fairmuir, Lochee Park, Magdalen Green, Victoria Park; and at Orchar Park, Broughty Ferry. Private Bowling Greens (see page 120)
Boys' (Working) Home, 3 West Bell street
British Linen Bank, 35 Murraygate, 40 Nethergate, and 39 Westport
Broughty Castle, Beach crescent, Broughty Ferry
Broughty Ferry Branch Library and Reading Room, Queen street, B.F.
Butterburn Public School, 95 Strathmartine road
Caird Hall (and Lesser Halls), City square. (See Adv.)
Caird Home for Queen's Nurses, 41 Roseangle
Caird Rest, 172 Nethergate
Catholic Herald Office, 82 Bell street
Cattle Market, East Dock street
Cemeteries and Parks (see page 47)
Central-Heating Stations, Logie avenue and Stirling avenue
Chamber of Commerce, Royal Exchange, Panmure st.; office, 3 Bank st.
Charity Organisation Society—Office, 7 West Bell street
Children's Home (Public Assistance Department), Duncarse, 381 Perth road
Children's Home, Comerton, Fife
Children's Hospital, The Lodge, Broughty Ferry
Children's, Invalid, Holiday Home, Auchterhouse
Children's Shelter, 1 Laurelbank
Cholera and Smallpox Hospital, Kingscross, Macalpine road
Cinema Houses and Theatres (see Trades and Professions section)

City Analyst's Office, 140 Perth road
City Arcade and Market, Shore terrace; Craig Street Market, Craig street
City Assessor's Office, 8 City square
City Chamberlain and Registrar of Loans Office, 1 Shore terrace
City Chambers, 21 City square
City Collector's Office, 6 and 7 City square; 2 Marshall street, Lochee; 134 Brook street, Broughty Ferry
City Engineer's Office, 21 City square; yard and stores, 1 Miln street
City Factor's Office, Caird Hall buildings, 22 Crichton street
Claverhouse, Barns of, Land Scheme (see page 140)
Claypots Castle, Claypots road, Broughty Ferry
Clepington Public School, top of Melrose terrace
Clydesdale Bank, Ltd., east end of High street and 21 Victoria road. (See Adv.)
Coldside Branch Library and Reading Rooms, 150 Strathmartine road
Commercial Bank, 85 Commercial street. Branch offices—310 Perth road, 165 Albert street, 325 Hilltown; 175 Brook street, Broughty Ferry
Conservative Association Club Rooms, 80 Rosebank street
Consumptives, Municipal Sanatorium for, Ashludie, Monifieth
Consumptives, Sidlaw Sanatorium for, Auchterhouse
Convalescent Home, Barnhill, Broughty Ferry
Convent of the Sisters of Mercy, Lawside, Gardner street
Cosmopolitan Club, 7 Ward road
County Police Office, Johnston street
Courier and Advertiser Office, 7 to 25 Bank street
Courthouse Buildings, West Bell street
Cowgate Public School, 56 Cowgate
Crematorium, Macalpine road
Cripple and Invalid Children's School, West Kingsway, Downfield
Curling Ponds—Dundee, 25A Forfar road; Baldovan, Camperdown road, Downfield; Broughty, Camphill road; Camperdown; Pitkerro
Curr Night Refuge, 5 West Bell street
Customs and Excise, Customhouse, Dock street, and 5 Cowgate
Day Nurseries, 1 Fleuchar street, 33 Lilybank road, 26 North George street, Watson's lane; and 15 Flight's lane, Lochee
Deaf and Dumb, Mission to the Adult, Dudhope Park
Deaf and Dumb, Institution for the Education of the, 165 Lochee road
Deaf and Dumb, Oral School for the, Dudhope terrace
Dens Park Football Ground, Sandeman street
Dens Road Public School, Dens road and North Isla street
Dental Hospital, 2 Park place
Dispensary, Municipal, for Tuberculosis, 55 Constitution road
Downfield Public School, School road, Downfield
Drill Hall, Bell street; Douglas Street Drill Hall, corner of Douglas street and Brown street; No. 2 Highland Field Co. R.E.'s Drill Hall, Strathmore avenue; Broughty Castle, Beach crescent, B.F.
Dryburgh Land Scheme (see page 140)
Dudhope Castle, Park, Gymnasium, and Museum of Mechanics, Engineering, Physiography, Industries, and Archæology, Barrack road
Dundee, Perth, and London Shipping Co., Ltd., 26 East Dock street. (See Adv.)
East House (Public Assistance Department), 1 Molison street; Children's Home, Duncarse, 381 Perth road
Eastern Club, 3 Albert square
Eastern Public School, Whinnybrae, Broughty Ferry
Economics, School of, 17 Bell street
Education Offices, 14 City square
Electrical Central Station, Dudhope Crescent road. Sub-Stations—Carolina port, Derby st., Docks, Neish st., Walton st.; Whorterbank, Lochee; Downfield; Craigie, Arbroath road; Gillburn road, Downfield; Brook street, Broughty Ferry. Showrooms, 95 Commercial street
Employment Exchange, 54 Dock street and 9 Gellatly street; and Ambrose street, Broughty Ferry

Evening Telegraph and Post office, Albert square
Ex-Service Men's Welfare Clubs, 30 Roseangle ; and 4 Maryfield road, B. Ferry
Eye Institution, 138 Nethergate
Factory Inspector's Office, 29 Bank street
Fairmuir Special School for Defective Children, West Kingsway, Downfield
Female Rescue Home, 18 Cobden street, Lochee
Fire Stations—Central, West Bell street ; Northern, 296 Strathmore avenue ; Eastern, Brown street, Broughty Ferry
Fish Market, Carolina port, East Camperdown street
Foot Clinic and College of Chiropody, 164 Nethergate
Football Grounds (Private)—Dens Park, Sandeman street; Tannadice Park, Tannadice street ; Glenesk Park, off Loons road ; East End Park, Old Craigie rd.; Craigie Park, Old Craigie rd.; North End Park, Fairmuir st.
Forthill Cricket Ground, Fintry place, Forthill road, Broughty Ferry
Forthill Recreation Park, Forthill road, Broughty Ferry
Games Club Ground, Fintry place, Forthill road, Broughty Ferry
Gardens, Working Men's (see pages 48, 117)
Gas Department—Office, 6 and 7 City square ; Branch Office, 44 Bell st.; Works, East Dock street ; Gas Appliance Showrooms, 89 Commercial st.; Broughty Ferry Collector's Office, 134 Brook street, Broughty Ferry ; Broughty Ferry Showrooms and Complaints Office, 444 Brook street, B.F. ; Lochee Collector's Office, 2 Marshall street, Lochee ; Works, East Dock street. (See Adv.)
Girl Guides' Headquarters, 23 Roseangle
Girls' Hostel (Church of Scotland), 16 Constitution terrace. (See Adv.)
Girls' School, Balgay, 309 Blackness road ; and Kilchoan, Blackness road
Glebe Lands Public School, Lilybank road
Golf Courses (Public)—Caird Park, off Forfar road, and Barnhill Links, Bro. Ferry. Putting Greens at Stobsmuir, Victoria Park ; and at Esplanade, Broughty Ferry
Gray's Assembly Rooms, 22 Perth road. (See Adv.)
Grove Academy, Church street, Broughty Ferry ; Grove Primary School, Dundee road, West Ferry ; Recreation Ground, Forthill road, Bro. Ferry
Gymnasium, Public, 14 Ward road
Gymnasium, Y.M.C.A., 10 Constitution road
Harbour Clerk's and Engineer's Offices, Customhouse buildings, Dock street
Harris Academy, 468 Perth road ; Recreation Grounds, Elliot road
Hawkhill Public School, 245 and 280 Hawkhill
Health Institute, 55 Constitution road
Health, Scottish Department of (Insurance Section), 29 Bank street
High School, top of Reform street ; High School for Girls, Euclid crescent ; High School Recreation Grounds, Arbroath road
Hill Street Public School, at junction of Hill street with Strathmartine road
Home of Rest for Aged and Infirm in Broughty Ferry, 8 Gray street, Broughty Ferry
Hostels (see Trades and Professions section)
Hotels (see Trades and Professions section)
Income Tax Assessor's Office, 32 Bank street
Incurables, Home for, 12 King street
Infant Hospital, The Lodge, 133 Queen street, Broughty Ferry
Infant Welfare Centre, 1 Nelson street
Infirmary, Royal, Barrack road
Inland Revenue, Collector's Office, 31 Bank street
Inland Revenue Offices, 5 City square
Inland Revenue, Valuation Department, 5 Cowgate
Insurance, National Health—Inspector's Office, 29 Bank street ; Clerk's Office, 93 Commercial street. Unemployment Insurance Office, 52 Dock Street
Invalid Children's Holiday Home, Auchterhouse
Invalid and Cripple Children's Aid Association ; Club premises, 31 Murraygate
Invalid and Cripple Children's School, West Kingsway, Downfield
Junior Instruction Centre for Boys, St Mary place
Justices of the Peace Clerk's Office, 46 Reform street
Kidd's Rooms, 6 South Lindsay street. (See Adv.)

Kingscross Hospital, West Clepington road
Kingscross Hospital West, Macalpine road
Labour Club, 48 Wellgate
Labour Exchange (see Employment Exchange)
Labour Home for Men (Church of Scotland), 24 Milnbank rd. (See Adv.)
Lands Valuation and Registration of Voters Office, 8 City square
Lawn Tennis Courts (Public) in Victoria Park, Baxter Park, Magdalen Green, Dudhope Park, Lochee Park, Caird Park, Fairmuir road, Stirling Park; and at Esplanade, Broughty Ferry. Private Courts (see page 119)
Lawside Convent, Gardner street
Liberal Association Club Rooms, 51 Reform st.; 69 Gray st., Broughty Ferry
Library, Public, and Reading Room, Albert Institute, Albert square. Branches —Arthurstone, Arthurstone terrace; Blackness, 225 Perth road; Coldside, 150 Strathmartine road; Lochee, High street, L.; St Roque's, Blackscroft; Broughty Ferry, Queen street; Central Reading Rooms, corner of Ward road and Barrack street
Lifeboat House, Fisher street, Broughty Ferry
Liff Road Public School, 1 Liff road, Lochee
Literary Association, Lochee, Reading Rooms, 133 High street, L.
Lloyd's Surveyor's Office, 26 East Dock street
Locarno Ballroom, 36 Lochee road
Logie Central School, 209 Blackness road
Lord Roberts Memorial Workshops, 65 Meadowside
Markets and Slaughterhouses, East Dock street
Maryfield Hospital, 26 Mains loan
Masonic Institute and Club, 31 South Tay street
Maternity Hospital, Royal Infirmary grounds, Barrack road
Maternity Service and Child Welfare Centres (see Baby Clinics)
Medical Officer of Health's Office, 9 West Bell street
Mid Craigie Public School, Pitairlie road
Mills Observatory, Balgay Park
Mitchell Street Public School, Mitchell street
Morgan Academy, top of Albert street; Recreation Grounds, Forfar road
Motor Taxation Office, 6 and 7 City square
Museum, Albert Institute buildings, Albert square; Museum of Mechanics, Engineering, Industries, and Archaeology, Dudhope Castle
National Bank of Scotland, 71 Reform street. Branches—115 Hilltown, 16 Cowgate, and 12 Strathmartine road
National Health Insurance Inspector's Office, 29 Bank street; Local Clerk's Office, 93 Commercial street; Unemployment Fund Office, 52 Dock street
Navy Recruiting Office, 20 Barrack street
North of Scotland Bank, Ltd., High street. Branches—3 Meadowside; 93 High street, Lochee; Gray street, Broughty Ferry
Nurses' Home (Sick Poor Nursing Society), 41 Roseangle; Training School, 5 Dudhope terrace
Nursery School, Watson's lane; Social Union School, 34 Carnegie street (see also Day Nurseries)
Nursing Homes (see Trades and Professions section)
Old Age Pension Office, Customhouse, Dock street
Orchar Art Gallery, 31 Beach crescent, Broughty Ferry
Orphan Institution, 133 Ferry road
Orthopaedic and Rheumatic Clinic, 3 Kemback street
Palais de Danse, West End, 8 Well road. (See Adv.)
Parks, Public (see page 47)
Physical Training and Recreation, Midlands Regional Committee, 1 Overgate
Police Boxes (see page 43)
Police Office, Central, West Bell street. District station—Brook street, Broughty Ferry. County Police Office at Johnston street, off North Lindsay street
Post Office, Meadowside; Sub-Offices (see page 162); Pillar and Wall Boxes (see pages 165, 166)
Proclamation of Banns Office, 7 Ward road
Procurator-Fiscal's Office, Courthouse buildings, West Bell street

Public Assistance Office, 9 West Bell street
Public Health Institute, 55 Constitution road
Public Health Office, 9 West Bell street
Quantity Surveyor's Office, 21 City square
Railway Stations—London, Midland, & Scottish—South Union street and at Magdalen green; Lochee Station, Old Muirton road, Lochee; Baldovan Station, Strathmartine road, Downfield. Fairmuir and Maryfield Goods Stations—Clepington road. Dundee and Arbroath—East Dock street, and at West Ferry, Broughty Ferry, and Barnhill. London and North Eastern—South Union street, and at Esplanade (west end)
Reading Room and Public Library (see Library)
Recreation Grounds (see also Parks, Public)—Harris Academy, Elliot road; High School, Arbroath road; Morgan Academy, Forfar road; University College, Kingsway at Charlotte street; Training College, Arbroath road; M.S.W., Graham street; Y.M.C.A., Kingsway, Downfield; Grove Academy, Forthill road, Broughty Ferry
Recruiting Offices, 10 South Lindsay st. (Army), and 20 Barrack st. (Navy)
Registrars of Births, Deaths, and Marriages (see page 48)
Rescue Home and Laundry, 18 Cobden street, Lochee
Rheumatic Clinic, 3 Kemback street
Road Surveyor's Office (County), Longhaugh house, Pitkerro road
Rockwell Primary and Rockwell Central Schools, Lawton road
Rosebank Public School, Tulloch crescent
Royal Bank of Scotland, 3 High street. Branch offices—51 Murraygate, 36 Westport, 22 King street, 9 Strathmartine road, 260 Perth road, 138 Albert street; 122 High street, Lochee; 288 Brook street, Broughty Ferry. (See Adv.)
Royal Dundee Institution for the Blind, 59 Magdalen green
Royal Exchange, Panmure street
Royal Infirmary, Barrack road. (See Adv.)
Royal Lunatic Asylum, Westgreen, Liff
Royal Victoria Hospital, Balgay, off Blackness road
Sailors' Home, 62 Dock street
St Andrew's R.C. Schools—Boys, 38 South Tay street and 15 Brown street; Girls, 174 Overgate
St Francis Friary, Tullideph road
St John's Central R.C. School, Park place
St Joseph's Convent, Gardner street
St Joseph's R.C. Schools—Boys, 2 Larch street; Girls, Bellfield street
St Margaret's House of Mercy and Convent, Gardner street
St Martin's Episcopal School, Marryat street
St Mary's Rest, 113, 115 Broughty Ferry road
St Mary's Roman Catholic Schools—Boys, 32 Forebank rd.; Girls, Powrie pl.
St Mary's Roman Catholic Schools—Gibb's lane, Lochee
St Mary's Sisterhood, 10 King street
St Patrick's Roman Catholic School, 59 Lilybank road
SS. Peter and Paul R.C. School, Byron street
St Ronan's Episcopal Church Home, Dalkeith road
St Roque's Branch Library and Reading Rooms, 1 Blackscroft
St Vincent's Children's Refuge, 26 Roseangle
Salvation Army Halls—98 Victoria road, North Lindsay street, Constitution street, 137 Blackness road; 110 Brown street, Broughty Ferry; Marshall street, Lochee; Working Women's Hostel and Industrial Home, Courthouse square; Slum Post, 219 Overgate; Cidhmore Eventide Home and Home for Mothers and Infants, 488 Perth road; Clement Park Maternity Hospital and Children's Home, Harefield road, Lochee
Sanatoria for Consumptives, Auchterhouse, and Ashludie, Monifieth
Sanitary Inspector's Office, Courthouse square and West Bell street
Savings Bank, 2 Euclid street. Branch Offices—1 Stirling street, 146 Princes street, 181 Hawkhill, 271 Clepington road; 84 Fort street, Bro'ty Ferry; 55 High street, Lochee; 20 Panmure street, Monifieth; 13 Castle street, Tayport. (See Adv.)
Scotland, Department of Health for, 29 Bank street

Scottish Naval and Military Veterans' Residence, 3 Victoria road, West Ferry
Sculpture Galleries, corner of Ward road and Barrack street
Seafield House Preparatory School, Claypots road, Broughty Ferry
Seaforth Highlanders' Association Clubroom, 6 Park place
Sheriff Clerk's Office, Courthouse buildings, West Bell street
Shipping Federation Office, 33 Dock street
Shipping Porters' Offices—Harbour Porters, west side Victoria dock; Hamburg and Liverpool Porters, north side Victoria lockway
Shore Dues Office, Customhouse buildings, Dock street
Sick Poor Nursing Society—Caird Home for Queen's Nurses, 41 Roseangle
Sidlaw Sanatorium, Auchterhouse
Skating Ponds at Stobsmuir, Pitkerro road; Victoria Park; and at Claypots, Broughty Ferry
Slaughterhouses, East Dock street
Stamps and Taxes—Assessor and Surveyor's Offices, 5 City square
Stobswell Public School, Eliza street
Stock Exchange, 1 Royal Exchange place
Tannadice Park, Tannadice street
Tay Ferries Office and Station, Craig pier, South Union street
Tay Street Public School, 46 South Tay street
Teachers' Training College, Park place; Mayfield Hostel and Gardens, 206 Broughty Ferry road
Technical College and College of Art, Bell street
Telegraph Offices (see Post Offices)
Telephone Exchanges and Call Offices (see page 161)
Territorial Force Association Office, 8 South Lindsay street
Theatres and Picture Houses (see Trades and Professions section)
Town Clerk's Office, 21 City square
Transport Office (Corporation), 1 Lochee road. (See Adv.)
Tuberculosis, Municipal Dispensary for, 55 Constitution road
Unemployment Assistance Board—District Office, 59 Meadowside; Area Offices, 21 Commercial street and 3 Guthrie street
Unemployment Insurance—see National Health Insurance
Union Bank, 2 Panmure street. Branch office, 113 Nethergate
Unionist Association—Offices, 25 Albert square; Northern District, 80 Rosebank street. Broughty Ferry Unionist Club Rooms, Queen street, B.F.
University College, 149 Nethergate and 1 to 9 Perth road; Hostel for Women Students, 1 Airlie place; Recreation Grounds, Charlotte street, Kingsway
Valuation Department, Inland Revenue, 5 Cowgate
Victoria Art Galleries, Albert square
Victoria Hospital, Royal, Balgay, off Blackness road
Victoria Road Public School, King's road, Victoria road
Voters' Registration Office, 8 City square
Wallacetown Public School, Crescent street
Washhouses, Public—Bleaching Green, Constitution road; and in connection with Corporation Baths at Guthrie street, Caldrum street, Constable street, Miller's wynd, and Lochee
Water Department—Engineer's Office, 17 City square; Water Works Office, Ward road; Broughty Ferry Collector's Office, 134 Brook street, B.F.
Weights and Measures—Inspector's Office, Irvine's square, 44 Bell street
Welfare Halls (see page 100)
Wellburn Home, 120 Liff road, Lochee
Western Club, 1 New Inn entry, High street
Women's Hospital and Nursing Home, Elliot road, Blackness road
Working Men's Gardens—see Gardens, Working Men's
Young Men's Hostel (Church of Scotland), 2 Ellen street. (See Adv.)
Y.M.C.A. Rooms, 10 Constitution road; Recreation grounds, Kingsway, Downfield. Broughty Ferry Y.M.C.A., 147 Brook st., Broughty Ferry
Y.W.C.A. Institute and Boarding-House, 33, 37, 39 South Tay street; Restaurant, 33 South Tay street. Broughty Ferry Y.W.C.A., 132 Brook street, B.F. Lochee Y.W.C.A., 35 High street, L.

HALLS—Classified in Districts.

*(Those marked * are to let for Meetings, Sales, Exhibitions, &c.).*

West Central District.

All Saints Mission Hall, 17 Cochrane st.
Brown Street Mission Hall, 71 Brown st.
*Caird Hall, City square
*Caledonia Hall, 52 Westport
*Camperdown Masonic Hall, 22 Barrack st.
*Columba Hall, 2 Tay Street lane
*Drill Hall, Bell street
Duncan's Dancing Academy, 20 Whitehall street
*Fabian Halls, 16 South Union street
*Foresters' Halls, 6 Nicoll street
Gilfillan Memorial Church Hall, 24 Whitehall crescent
*Gymnasium Hall, 14 Ward road
*Hibernians' Hall, 161 Overgate
*I.L.P. Hall, 161 Overgate
John Street Mission Hall, 10 John street
*Jute and Flax Workers' Union Hall, 69 Nethergate
*Kidd's Rooms, 6 South Lindsay street
*Lindsay Street Hall, 31 North Lindsay st.
*Locarno Ballroom, 36 Lochee road
*Marryat Hall, City square
*Masonic Temple, 31 South Tay street
*Operative Masonic Hall, 43 Overgate
*Panmure Hall, 6 Bain square
Queen Victoria Hall, Nethergate
*Rattray St. Bapt. Church Hall, Rattray st.
R.F.A. Hall, 9 Douglas street
St Clement's Church Hall, 25 S. Lindsay st.
*St Cuthbert's Hall, 12 Constitution road
*St David's Rooms, 86 Nethergate
*St David's Church Hall, North Tay st.
St Mary Magdalene's Epis. Church Hall, 11 Blinshall street
St Paul's Church Hall, 120 Nethergate
St Paul's Mission Hall, 145 Overgate
Salvation Army Hall, 17 N. Lindsay st.
Salvation Army Slum Hall, 219 Overgate
Sharp, John, & Sons' Welfare Hall, 68 Lochee road
*Tay Square Church Hall, 143 Nethergate
Tay Square Mission Hall, 7 Artillery lane
*Victoria Art Galleries, Albert square
Ward Chapel Mission Hall, 71 Brown st.
Ward Mills Hall, 37 Nethergate
Ward Rd. Wesleyan Church Hall, Ward rd.
*Y.M.C.A. Halls, 10 Constitution road

East Central District.

*Ancient Masonic Hall, 79 High street
British Legion Hall, King's road
*Central Halls, 97 Seagate
Dudhope Free Ch. Halls, 43, 47 Dudhope st.
*Free Breakfast Hall, Bell Street lane
*F. & K. Masonic Hall, 13 Meadow street
Hannington Hall, 16 William lane
*Labour Hall, 48 Wellgate
*Little Theatre, 58 Victoria road
Painters' Hall, 34 Commercial street
*Panmure Hall, 6 Bain square
Panmure Street Congregational Church Hall, Euclid crescent
*Progress Hall, 44 Hilltown
Rosebank Mission Hall, 17 Rosebank rd.
*Scottish Temperance Alliance Hall, 68 Murraygate
*St George's Church Hall, 19 Meadow st.
*St Mary's R.C. Hall, 85 Hilltown
Tent Mission Hall, 11-13 Peter street
*Thistle Hall, 21 Peter street
Trinity C.U. Church Hall, 72 Victoria rd.
*Williamson Memorial Ch. Hall, 2 Mid st.
*Unity Hall, 15 Hilltown
Zion Full Gospel Hall, 13 Charles lane

Eastern District.

Baxter Park Church Hall, 68 Arbroath rd.
Blackscroft Mission Hall, 102 Foundry lane
Craigie Works Welfare Hall, 5 Raglan st.
Maryfield Church Hall, 9 Morgan street
*Park Church Hall, 18 Park avenue
*Princes St. Cong. Ch. Halls, 157 Princes st.
*St John Baptist Episcopal Church Hall, 116 Albert street
*St Patrick's Hall, 59 Lilybank road
*St Patrick's Memorial Hall, Maitland st.
*Wallacetown Church Hall, Crescent st.

Western District.

Annfield Street Mission Hall, 18 Annfield st.
Ashton Works Welfare Hall, Annfield rd.
*Benvie Road Hall, 31 Benvie road
*Bethany Hall, 2 Taylor's lane
*Blackness Halls, 37 Blackness road
Chalmers Church Hall, 19 Hunter street
Garden Works Welfare Hall, 9 Mitchell st.
*Gray's Assembly Rooms, 22 Perth road
*Guthrie Street Hall, Guthrie street
Holy Trinity Mission Hall, 166 Hawkhill
*Larch Street Hall, 2 Larch street
Logie Hall, 7 Scott street
*M'Cheyne Church Hall, 10 Taylor's lane
*Martyrs Church Hall, Annfield road
Park Wynd Mission Hall, 36 Park wynd
Russell Chapel Hall, Ure street
*Ryehill Church Hall, 4, 9 Mid wynd
*St John's Cross Ch. Hall, Blackness ave.
St Mark's Church Hall, Greenfield place
St Mark's Mission Hall, 16 West wynd
St Peter's Church Hall, 4 St Peter street
St Peter's Mission Hall, 18 Annfield street
Salvation Army Hall, 137 Blackness road
Seafield Hall, 52 Taylor's lane
Taylor's Lane Mission Hall, 6 Taylor's lane
*West End Palais de Danse, 8 Well road

HALLS—Continued.

Northern District.

*Bonnethill Church Hall, 247½ Hilltown
*Butterburn Church Hall, Hill street
*Clepington Church Hall, Main street
*Conservative Association Club Rooms, 80 Rosebank street
*Downfield Public Hall, 421 Strathmartine road, Downfield
*Dundonald Street Hall, 19 Dundonald st.
Hillbank Hall, 57 Cotton road
*Hilltown Church Hall, Jamaica street
Mains Church Hall, Claverhouse rd., Mains
*Maxwelltown Baptist Hall, 7 Jamaica st.
M.S.W. Halls, 46 Dens road
*North End Palais, Reid street
*North Street Hall, 18 North street
*Roineach Mhor Masonic Hall, Duncan street, Downfield
*St James' Church Hall, Arklay street
*St Salvador's Hall, Carnegie street
Social Union Hall, 39 Carnegie street
*U.F. Church Hall, Caird avenue

Lochee District.

*Albert Masonic Hall, Tullideph road, L.
Bog Mission Hall, 25 Kirk street, L.
Boys' Brigade Hall, 10 Sinclair street, L.
Camperdown Welfare Hall, 17 Bright st., L.
*East Church Hall, 137 High street, L.
Elim Hall, 98 Liff road, L.
*Labour Party Hall, 60 Liff road, L.
*Lochee Rd. Church Hall, 2 Cobden st., L.
Rechabites' Hall, Tofthill, L.
St Luke's Church Hall, 136 High st., L.
St Mary's Hall, Gray's lane, L.
St Ninian's Church Hall, 3 Bright st., L.
*West Church Hall, Nicoll's lane, L.
*Western Hall, 22 Taylor street, L.

Broughty Ferry District.

Baptist Church Hall, St Vincent st., B.F.
*Barnhill Church Hall, Dalhousie road
Boy Scouts' Hall, Ambrose street, B.F.
*Chalet Roadhouse, Esplanade, B.F.
*Cong. Church Hall, 87 Brook street, B.F.
*Good Templar Hall, 38 Gray street, B.F.
*Gymnasium Hall, 159 Brook street, B F.
*Loftus Tea Rooms Hall, 317 Queen st., B.F.
*Masonic Hall, 152 Brook street, B.F.
Municipal Buildings, 132 Brook st., B.F.
*St Aidan's Ch. Hall, 408 Brook st., B.F.
*St James' Church Hall, 5 Fort st., B.F.
*St Stephen's Church Hall, East Home street, B.F.
*West Church Hall, Church street, B.F.
*Y.M.C.A. Hall, 147 Brook street, B.F.

CAR PARKING PLACES.

DAY PARKING.

† ALLAN STREET—on west side, lengthwise.
† BEACH CRESCENT, BROUGHTY FERRY—on south side, lengthwise.
† BELL STREET—on south side, lengthwise.
† BROWN STREET, BROUGHTY FERRY—on east side, lengthwise.
† COURT HOUSE SQUARE—on west side, end on.
EAST DOCK STREET—east end, on south side, lengthwise.
† EAST DOCK STREET—west end, on north side, lengthwise.
† MARSHALL STREET, LOCHEE—on east side, lengthwise.
MARKET STREET—on west side, end on.
† NORTH LINDSAY STREET—on west side, lengthwise.
† PANMURE STREET—on south side, end on.
† RIVERSIDE DRIVE—east end, on south side, lengthwise.
† TANNADICE STREET—on north side, end on.
† VICTORIA ROAD—west end, on south side, lengthwise.
† WATSON STREET—on north side, lengthwise.
† WEST BELL STREET—on north side, lengthwise.

NIGHT PARKING.

† ARTHURSTONE TERRACE—on north side, lengthwise, after 6 p.m.
† BELLFIELD STREET—on east side, end on, after 6 p.m.
† CRICHTON STREET—on west side, end on, after 7 p.m.
† CASTLE STREET—on west side, lengthwise, after 7 p.m.
† DOCK ST. (east of Shore ter.)—on north side, lengthwise, after 6 p.m.
† DOCK ST. (west of Shore ter.)—on north side, lengthwise, after 6 p.m.
† ERSKINE STREET—on west side, end on, after 6 p.m.
† EXCHANGE STREET—on north side, lengthwise, after 7 p.m.
† PANMURE STREET—on north side, end on, after 5.30 p.m.
† VICTORIA ROAD—on north side, lengthwise, after 6.30 p.m.
† WHITEHALL STREET—on west side, lengthwise, after 7 p.m.
† WHITEHALL CRESCENT—on north side, lengthwise, after 7 p.m.

At these marked † cars may be parked without lights.

Limits of Parking Places are specified by Parking Signs.

POLICE BOX SITES.

CENTRAL.

Constitution road at Meadows
N. Lindsay st. near to Overgate
Tay street at Overgate
South Union street
Barrack street at Howff
Dudhope terrace at Inverlaw place
St Andrew's street
Hilltown (foot)
Hilltown at Plaza Cinema
Thorter row at High street
Seagate at St Paul's Church
Meadowside at Albert Institute

NORTH.

Strathmartine rd. at Clepington rd.
Sandeman st. near Hindmarsh ave.
Strathmartine road at Hill street
Alexander street at Hillbank road
Alexander st. at N. Wellington st.
Clepington road at No. 162
Caird avenue at Strathmartine rd.
Kinghorne rd. opposite High Church
Cotton road at Victoria road
Strathmartine road at Baldovan rd.
Kingsway West at Macalpine road
Clepington road at Mains loan
Dens road at Neish street

WEST.

Blackness road at Brook street
Blackness road at Ure street
Hawkhill at Ure street
Perth road at Sinderins
Nethergate at Small's wynd
Perth road at Harris Academy
Blackness road near to No. 394
Milnbank road at Bank Mill
Lochee road at Gardner's lane
Blackness road at Peddie street
Magdalen Yard road at approach
Perth road at Ninewells
Tullideph road at Lochee road
Brook street at No. 165
Blackness road at Glamis road

EAST.

Wellington street at Victoria road
Stobswell
Victoria street at Crescent lane
Arbroath rd. at Thornbank Garage

EAST—Continued.

Blackscroft at Wallace street
Ferry road at East Dock street
Ferry road at Stannergate
Forfar road at Kingsway
Pitkerro road at Kingsway
Arbroath road at Old Craigie rd.
Dock street at Melville lane
Strips of Craigie road (top)
Arbroath road at Dunglass House
Bingham terrace at Dalkeith road
St Roque's lane at King street

LOCHEE.

Loons road at Works Dept. Yard
Strathmore avenue at Fire Station
South road at No. 39
Coupar Angus road at Liff road
South road at Gray street
Ancrum road at School
Killin avenue at Lawside terrace
Liff road near to No. 125
Clepington road at Johnston ave.
Coupar Angus road at Dryburgh farm

BROUGHTY FERRY.

Junction Stewart st. and Forthill rd.
Junction Victoria rd. and Strathern road
Claypots road at Pond
Junction Fort st. and Forthill rd.
Junction Camphill rd. and Castleroy road
Junction Strathmore st. and Abercromby street
Monifieth road opposite Reres Hill
Barnhill Bridge
Dalhousie road at No. 60.
Junction St Vincent st. and Brook street
Cottage place at King street
Esplanade at Chalet
Dundee road opposite Victoria rd.
Junction Dundee road and Ogilvie road
Junction Ellieslea road and Albany road
Junction Fairfield rd. and Strathern road

FAIRS AND MARKETS.

Bell's Fair—Feeing Market—is held on the first Friday of October.

"Flit-Fridays," or the Term Feeing Markets, are held on 28th May and 28th November, if these dates fall on a Tuesday or Friday, failing which, on the first Tuesday or Friday thereafter.

A Weekly Cattle and Sheep Market is held every Tuesday forenoon, at the Cattle Market, East Dock street.

Market Days—Tuesday and Friday.

MUNICIPAL LISTS.

POPULATION.—According to the Census returns, the population of Dundee was in 1891, 153,330; in 1901, 161,173; in 1911, 165,004; in 1921, 168,315; and in 1931, 175,583.

VALUATION OF THE BURGH.—The Valuation of the Burgh (including Railways, &c.) for the year 1937-1938 is £1,812,385, as against £1,810,001 for the year 1936-1937. Increase, £2,384.

MEMBERS OF PARLIAMENT.—Burgh of Dundee—Miss Florence Horsbrugh (National Conservative, 50,542), 11 Belford terrace, Edinburgh; Dingle M. Foot (Liberal, 49,632), Tufton court, Tufton street, Westminster, London, S.W.1. County of Forfar—Wm. T. Shaw (National Conservative, 13,505), Killiecrankie, Perthshire.

MAGISTRATES AND TOWN COUNCIL.—

I.—MAGISTRATES.

Lord Provost, and Lord-Lieutenant of the County of the City of Dundee—John Phin, LL.D., 6 Union terrace

Bailies.

Robert Blackwood, 9 Oxford street
Peter Gillespie, 54 Alpin road
John C. Noble, 49 Gellatly street
Wm. Reid, 8 Douglas ter., Bro. Ferry
Geo. A. Greig, 60 Monifieth rd., B.F.
James W. Christie, 19 Hyndford st.
Andrew I. Shepherd, 31 Panmure st.
Lawrence Kidd, 64 Dalkeith road

LORD DEAN OF GUILD—Charles Hay Marshall, 97 Seagate

TREASURER—George F. F. Caldwell, 91 Magdalen Yard road

HOSPITAL MASTER—David Drummond, 11 Whitehall street

POLICE JUDGES—Councillors Powrie and Archer

II.—TOWN COUNCIL.

Ward First.

Arch. Powrie, 35 Kenilworth avenue
Douglas M. Christie, 8 Dalkeith road
Colin Baird, 5 Arbroath road

Ward Second.

Robert Blackwood, 9 Oxford street
Andrew I. Shepherd, 31 Panmure st.
David Drummond, 11 Whitehall st.

Ward Third.

John C. Noble, 49 Gellatly street
Peter Gillespie, 54 Alpin road
D. R. Kidd, 365 Queen st., B. Ferry

Ward Fourth.

Charles Buick, 29 Crescent street
Lawrence Kidd, 64 Dalkeith road
Richard Fenton, Marchfield road

Ward Fifth.

Henry Hird, 11 Sandeman street
Spencer M. Gove, 14 Esplanade, B.F.
James Webster, 97 Seagate

Ward Sixth.

Frank Davidson, 7 Parker street
John Gold, 27 Paton's lane
William Hughes, 8 Stirling terrace

Ward Seventh.

John Phin, 6 Union terrace
George F. F. Caldwell, 91 Magdalen Yard road
William Black, Arnhall, Perth road

Ward Eighth.

Alex. J. Thomson, 17 St Mary street
Dr J. D. Saggar, 26 Byron street
Arthur J. Bayne, 67 Loons rd., Lochee

Ward Ninth.

James W. Christie, 16 Hyndford st.
J. R. Burgoyne, 81 Ann street
Garnet Wilson, 496 Perth road

Ward Tenth.

Jas. B. Archer, 54 Church st., Bro. Fy.
Robert Loggie, 32 Westfield rd., W.F.
William Reid, 8 Douglas terrace, W.F.

Ward Eleventh.

Geo. A. Greig, 60 Monifieth road, B.F.
Jas. H. Low, 96 Monifieth road, B.F.
Jas. Gillies, Norrie street, B.F.

Ward Twelfth.

Mrs Lily Miller, 34 Kenmore terrace
Peter Thoms, 10 Abbotsford place
George Croft, 9 Westfield place

STANDING COMMITTEES.—

Works, Parks and Cemeteries, and Water Committees—The Lord Provost; Bailies J. W. Christie, Shepherd, and L. Kidd; Treasurer Caldwell; Councillors Powrie, D. R. Kidd, Webster, Gold, Black, Thomson, Archer, Gillies, and Thoms.

Police and Lighting, Transport, and Markets and Baths Committees—The Lord Provost; Bailies Gillespie, Reid, and Greig; Lord Dean of Guild Marshall; Treasurer Caldwell; Hospital-Master Drummond; Councillors D. M. Christie, Fenton, Gove, Hughes, Bayne, Wilson, and Croft.

Gas, Electricity, and Cleansing Committees—The Lord Provost; Bailies Blackwood and Noble; Treasurer Caldwell; Councillors Baird, Buick, Hird, Davidson, Black, Saggar, Burgoyne, Loggie, Low, and Mrs Miller.

Public Health Committee—The Lord Provost; Bailies Blackwood and Noble; Treasurer Caldwell; Councillors Baird, D. R. Kidd, Fenton, Hird, Gold, Saggar, Burgoyne, Loggie, Low, and Mrs Miller.

Housing and Factorial Committee—The Lord Provost; Treasurer; Conveners of Public Health, Works, and Education; Bailies Blackwood and L. Kidd; Councillors Powrie, D. R. Kidd, Gove, Davidson, Black, Thomson, Burgoyne, Archer, Gillies, and Mrs Miller.

Lord Provost's Committee—The Lord Provost, First Bailie, Treasurer, Lord Dean of Guild, Convener of Works; Bailies Gillespie, Greig, and L. Kidd; Hospital-Master Drummond; Councillors Baird, D. R. Kidd, Hird, Davidson, Black, Bayne, Wilson, and Archer.

Finance Committee—The Lord Provost; Bailies Gillespie, Reid, Greig, and Shepherd; Lord Dean of Guild Marshall; Treasurer Caldwell; Councillors Powrie, D. R. Kidd, Hird, Hughes, and Thomson.

Education Committee—(*a*) Members of Town Council—The Lord Provost; Bailies Blackwood, Gillespie, and Reid; Treasurer Caldwell; Conveners of Public Health and Works; Councillors Powrie, D. R. Kidd, Gove, Davidson, Saggar, Wilson, Archer, Loggie, Mrs Miller. (*b*) Nominated Members—David Williamson, 9 Muirfield road, Downfield; Miss Edith Luke, Marchfield terrace; Mrs Elizabeth Caseby, 292 Clepington road; David Allan, 42 Cobden street, Lochee; Rev. John Sinclair, Old Glamis road; Alex. J. Smith, 53 Pitkerro road; Rev. H. A. Williamson, 3 Coupar Angus road, Lochee; Right Rev. Provost J. Turner, 150 Nethergate; Right Rev. Mgr. Canon M'Currach, 22 Powrie place; Rev. R. Henderson-Howat, 19 Ancrum road, Lochee. For list of schools with headmasters, see page 92.

Public Assistance Committee—The Lord Provost; Bailies Blackwood, Gillespie, and J. W. Christie; Treasurer Caldwell; Conveners of Public Health, Education, and Works; Councillors Powrie, Buick, Hird, Gove, Hughes, Bayne, Loggie, Gillies, and Croft.

The Conveners of the foregoing Standing Committees are as follows—Works—Councillor Webster. Parks and Cemeteries—Councillor Black. Water—Bailie J. W. Christie. Police and Lighting—Councillor D. M. Christie. Transport—Councillor Gove. Markets and Baths—Councillor Fenton. Gas—Councillor Loggie. Electricity—Councillor Baird. Cleansing—Councillor Burgoyne. Public Health—Councillor Low. Housing and Factorial—Councillor Archer. Education—Councillor Wilson. Public Assistance—Councillor Gillies. Lord Provost's—The Lord Provost. Finance—Treasurer Caldwell.

Dundee Development Committee—Chairman, Lord Provost Phin; Secretary, David Latto, City chambers.

Representatives at Meetings of Commissioners of Supply of the County of Angus—Bailies Blackwood and Gillespie; Treasurer Caldwell; Councillors D. M. Christie, Powrie, Archer, Low, and Mrs Miller.

CITY OFFICIALS.—

Town Clerk—David Latto, City chambers.

Depute Town Clerk—Robert M'Gill, City chambers.

City Chamberlain and Registrar of Loans—William Aiken, City chambers.

City Collector and Local Taxation Officer—J. B. Thomson, 6 and 7 City square (Tel. Nos. 6131, 3335); motor taxation (Tel. No. 6131).

City Engineer, Director of Housing, and City Architect—David B. M'Lay, B.Sc., M.Inst.C.E., C.C.E., M.Inst.M.& Cy.E., 21 City square.

City Quantity Surveyor—James A. F. Morrison, 21 City square.

Water Works Engineer—Angus A. Fulton, B.Sc., A.M.I.C.E., A.M.I.M.E., 17 City square.

City Electrical Engineer—D. H. Bishop, B.Sc., M.I.E.E., Electric Lighting Station, Dudhope Crescent road (Tel. No. 4035).

Gas Engineer and Manager—John Wilson, M.Inst.Gas E., Gas Works, 50 East Dock street (Tel. No. 4066; Telegrams, "Hydrogen").

Corporation Transport General Manager—Robert Taylor, Transport Dept., 1 Lochee road.

Procurator-Fiscal for Police Court—Archibald Bell, Central Police chambers.

Chief Constable—Joseph Neilans, Central Police chambers, West Bell st.

Chief Inspector of Weights and Measures and Gas Examiner; also Chief Officer under the Petroleum Acts—James R. Kelly, Irvine's square, 44 Bell street.

Director of Education—John R. Cameron, M.A., 14 City square.

Superintendent of Parks and Cemeteries—Robert A. Brown, 8 City square.

City Assessor, Surveyor of Rating, Registration Officer—Sydney E. F. Reid, 8 City square.

City Analyst—Andrew Dargie, B.Sc., A.I.C., 140 Perth road.

Medical Officer of Health—William L. Burgess, M.D., D.P.H., F.R.C.P.E., 9 West Bell street.

Tuberculosis Medical Officer and Deputy Medical Officer of Health—John H. Hunter, M.B., Ch.B., D.P.H., 55 Constitution road.

Deputy Medical Officer of Health (Pre-School and School Medical Services Scheme)—James A. Cuthbert, M.B., Ch.B., D.P.H., 1 Nelson street.

Deputy Medical Officer of Health (Maternity Services Scheme)—Margaret Scott Dickson, M.B., Ch.B., D.P.H., 1 Nelson street.

Special Medical Officer, Venereal Diseases Scheme—David M. Keay, M.B., Ch.B., D.P.H., 55 Constitution road.

Senior Resident Medical Officer for Kingscross Hospital—Dr W. Davidson.

Police Surgeon—W. Fyffe Dorward, B.Sc., M.B., Ch.B., 55 Magdalen Yard road.

Chief Sanitary Inspector, Chief Shop Inspector, and Chief Inspector and Sampling Officer under the Food and Drugs Acts—Alex. A. Russell, 17 West Bell street.

Director of Public Assistance and Inspector of Poor—John M. Smart, 9 West Bell street.

Superintendent of Cleansing—W. H. Sagar, 28 East Dock street.

Engineer and General Manager of Public Baths and Wash-houses—Barry Cuthill, M.I.Mech.E., Central Baths, West Protection wall, West Dock street.

Superintendent of Markets and Slaughterhouses—J. D. Anderson, Public Slaughterhouses, 60 East Dock street.

Superintendent of Fish Market, City Arcade and Craig Street Markets—Norman M'Mann, 14 City square.

CITY OFFICIALS—*continued.*

City Factor & Caird Hall Manager—J. Norman Duncan, Caird Hall buildings, 22 Crichton street.

Firemaster—William Mackay, Central Fire Station, 15 West Bell street

City Auditor—Sydney Milne, C.A., 11 Reform street.

Lord Provost's Secretary—W. A. R. Allardice, City chambers.

Air Raid Precautions Officer—Inspector Robert Brown, 14 City square.

Council Officer—F. R. Jenkins, City chambers.

City Organist—Jas. Hinchliffe, L.R.A.M., A.R.C.M., M.R.S.T., 1 Tay sq.

Caretaker of City Chambers—Christopher S. Lowson, 31A Castle street.

Caretaker of Caird Hall—John MacMillan, 31A Castle street.

PARKS AND CEMETERIES.—Office, 8 City square—Robert A. Brown, Superintendent. Office open during the week from 9 a.m. till 5 p.m., and on Saturdays from 9 a.m. till 12 noon only. Offices at the Eastern Necropolis and Western Necropolis open during the day.

PUBLIC PARKS.—Balfield Park, West Clepington road; Balgay Hill Park, west end of city, entrances at Scott street, and Ancrum road, Lochee; Barnhill Links, south of railway at east end of city; Baxter Park, between Arbroath road and Pitkerro road; Caird Park, Den of Mains; Castle Green, Broughty Ferry; Claypots Skating Pond, Claypots road at Arbroath road; Claypots Recreation Park, Arbroath road; Downfield Public Park and Recreation Ground, Strathmartine road, Downfield; Dudhope Park, Barrack road; Riverside Park, fronting river; Fairmuir, east side Strathmartine road; Grassy Beach, West Ferry; Law Hill, north of Albany terrace; Lochee Park, Ancrum road; Magdalen Green, south side Magdalen Yard road; Meadows (Markets and Baths Department), west side of Constitution road; Orchar Park, south side Monifieth road, Broughty Ferry; Reres Hill Park, north side Monifieth road, Broughty Ferry; Stobsmuir, Pitkerro road and Clepington road; Victoria Park, off Blackness road and Balgay road.

PUBLIC BOWLING GREENS in Baxter Park, Dudhope Park, Fairmuir, Lochee Park, Magdalen Green, Victoria Park; and at Orchar Park, Broughty Ferry.

PUBLIC TENNIS COURTS in Baxter Park, Caird Park, Dudhope Park, Fairfield, Lochee Park, Magdalen Green, Victoria Park; and at Esplanade, Broughty Ferry.

PUBLIC GOLF COURSES (18 and 9 hole courses) at Caird Park; Golf Course at Barnhill Links, Broughty Ferry. Putting Greens at Stobsmuir, Victoria Park; and Esplanade, Broughty Ferry.

PUBLIC SKATING PONDS at Stobsmuir, Pitkerro road, Victoria Park; and Claypots, Broughty Ferry.

GYMNASIA FOR CHILDREN in Baxter Park, Caird Park, Dudhope Park; Lochee Park, Magdalen Green, Stobsmuir Recreation Ground, Victoria Park, Esplanade, Grassy Beach, and Orchar Park, Broughty Ferry; and in open spaces at Blackscroft, Blue Mountains, Cherryfield lane, Clepington road, Eton street, Fairbairn street, Forebank, Foundry lane, Glenprosen terrace, Hindmarsh avenue, Law crescent, Logie street, Lyon's close, Moncur crescent, Overgate, Tannadice street, Watson street; Kirk street, Perrie street, and Cobden street, Lochee; Castle Green, Broughty Ferry; Barnhill.

BURIAL GROUNDS.—Constitution Road Burying Ground; Eastern Necropolis, Arbroath road; Howff, Meadowside; Logie Burying Ground, Lochee road; Old Cemetery, Dundas street, Broughty Ferry; St Aidan's Church Burying Ground, Broughty Ferry; Roodyards, Ferry road; St Andrew's, Cowgate; St Peter's, Perth road; Western Necropolis, Balgay hill. (The Lord Provost, Magistrates, and Council are the Board for burial ground purposes).

Barnhill Cemetery, Strathmore street, Barnhill (under Monifieth Town Council).—Superintendent, Andrew R. Eggie, Cemetery lodge, Barnhill.

Western Cemetery, Perth road (under Dundee Cemetery Co., Ltd.).—Superintendent, H. Robertson, Western Cemetery, Perth road.

VEGETABLE ALLOTMENT GARDENS (Under The Corporation of Dundee), have been laid out at Ferry road, Sandeman street, Earl street (Lochee), Clepington road (at Maryfield Chair Factory), Meadows, Strathmore avenue, Park terrace, Macnabb street (north of Clepington road), Esplanade road (Ninewells), East Kingsway, the Law, Elliot road, Upper Constitution street, Glenesk Park, Old Craigie road, Arklay terrace.

MARYFIELD HOSPITAL.—Medical Officer, Dr J. B. Macdonald; Matron, Edith M. Christie; House Steward, H. E. Small.

DUNDEE MENTAL HOSPITAL.—Medical Superintendent, Andrew A. Bell, M.B., Ch.B., Liff house, Dundee; Chaplain, Rev. John M'Lean; House Steward, William D. Fleming.

SCOTTISH VETERANS' GARDEN CITY ASSOCIATION, DUNDEE AND DISTRICT BRANCH.—Hon. Treasurers, Robertson & Taylor; Hon. Secretary, Edward Robbie, 4 High street.

OFFICERS FOR THE PROCLAMATION OF BANNS.—For Dundee and District—Charles Soutar, 7 Ward road (office hours, 9 a.m. to 5 p.m.; Saturday, 9 a.m. to 12 noon; Monday, Tuesday, and Thursday, 7 p.m. to 8 p.m.). For Bro'ty Ferry District—John R. Dryden, 134 Brook street, B.F. For Landward Part of Mains and Strathmartine—J. D. Pattison, 49 Park road, Downfield. For Liff and Benvie—William Addison, Schoolhouse, Liff.

REGISTRATION OF BIRTHS, DEATHS, AND MARRIAGES.—

Registration must be effected as follows, viz.:—Births within 21 days; Deaths within 8 days; Marriages within 3 days; Vaccinations within 6 months—unless certificate of postponement be granted by a qualified Medical Practitioner, or statutory declaration of conscientious objection provided. Parties registering births ought to produce proof of the marriage of the parents.

REGISTRATION DISTRICTS.—Where boundaries are described by roads and streets the centre lines thereof to be taken. To ascertain in what District any particular street or terrace may be situated, see List of Streets, page 18, where the figures in brackets ( ) denote the various Registration Districts; or consult the reduced plan of the Registration Districts which appears in a corner of the accompanying Plan of Dundee.

1st or St Mary and St Peter District.—Commencing at a point on the river front at its intersection with the western City boundary and proceeding along the City boundary to Glamis drive, thence along Glamis drive, Glamis road, Elliot road, Jedburgh road to the eastern boundary of Victoria Hospital grounds, an imaginary line through Victoria Park to Scott street, along Scott street, Milnbank road, Polepark road, Lochee road, Ward road, North Lindsay street, South Lindsay street, Nethergate, Union street, South Union street to Riverside drive, and thence along river front to point of commencement. Office, 57 Perth road; John Mawhinney, Registrar. Hours, 9.30 a.m. to 3 p.m.; Saturday, 9.30 a.m. to 12 noon; Monday, Tuesday, Thursday, 6 p.m. to 8 p.m.

2nd or St Clement District—Commencing at a point on the river front at its junction with east end of Esplanade, thence along the curved end of Esplanade, South Union street, Union street, Nethergate, South Lindsay street, North Lindsay street, Ward road, Lochee road, western and northern boundaries of Dudhope Park to Inverlaw place, thence along Inverlaw place, road to Law, thence eastwards along Kinghorne road until it reaches Law crescent, thence north-westwards along Law crescent until it reaches Lawton road, thence northwards along Lawton road until it reaches Strathmore avenue, thence westwards along Strathmore avenue until it reaches the western boundary of Kingscross Hospital grounds, thence along the western boundary of Kingscross Hospital grounds to Clepington road, thence eastwards along Clepington road to Provost road, Mains road, Hilltown, Wellgate, Cowgate, St Andrew's street, Trades lane, road on east side of Customhouse buildings, road to south side of Victoria dock, road on east side of Patent Slip buildings to the river front, and thence along river front

to point of commencement. Office, 8 City square; W. H. Phillip, Registrar. Hours, as above.

3rd or St Andrew District—Commencing at the east end of Marine parade and proceeding northwards along the centre of the road on the east side of Patent Slip buildings, the road on south side of Victoria dock, the road on east side of the Customhouse buildings, Trades lane, St Andrew's street, Cowgate, Wellgate, Hilltown, Mains road, Provost road to Clepington road, thence eastwards along the centre of Clepington road to Mains loan, thence northwards along the centre of Mains loan to Kingsway, thence eastwards along the centre of Kingsway to Forfar road, thence northwards along Forfar road to the present Municipal boundary, thence eastwards, southwards and again eastwards and southwards, along the present Municipal boundary until it reaches Milton of Craigie road, thence along the centre line of Milton of Craigie road, Strips of Craigie road, crossing the railway and thence to the river front, and thence westwards along the river front to point of commencement. Office, 16 King street; Norman Steele, Registrar. Hours, as above.

4th or Lochee District.—Commencing at a point in the western City boundary at its junction with Glamis drive and proceeding thence northwards along the western City boundary until it reaches West Kingsway thence eastwards along the centre line of West Kingsway until it reaches Clepington road, thence south-eastwards along the centre line of Clepington road until it reaches the western boundary of the Kingscross Hospital grounds, thence southwards along the western boundary of the Kingscross Hospital grounds to Strathmore avenue, thence eastwards along Strathmore avenue to Lawton road, thence southwards along Lawton road to its junction with Law crescent, thence south-eastwards along Law crescent and Law road to its junction with Kinghorne road, thence westwards along Kinghorne road to Law, Inverlaw place, northern and western boundaries of Dudhope Park, Lochee road, Polepark road, Milnbank road, Scott street, an imaginary line through Victoria Park from Scott street to Jedburgh road at the eastern boundary of Victoria Hospital grounds, Jedburgh road, Elliot road, Glamis road, and thence along Glamis drive, to point of commencement. Office, 2 Marshall st., Lochee; J. Robertson Nicoll, Registrar. Hours, as 1st District.

5th or Mains and Strathmartine District.—Commencing at a point in the western city boundary at its junction with West Kingsway and proceeding thence northwards, north-eastwards, eastwards, and south-eastwards along the city boundary to Forfar road, thence southwards along the centre of Forfar road to Kingsway, thence westwards along the centre line of Kingsway until it reaches Mains loan, thence southwards along the centre line of Mains loan until it reaches Clepington road, thence westwards along the middle line of Clepington road until it reaches West Kingsway, thence westwards along the middle line of West Kingsway until it reaches the point of commencement. Office, 411 Strathmartine road, Downfield; C. Gordon M'Kenzie, Registrar. Hours, 9.30 a.m. to 11 a.m.; Monday, Tuesday, and Thursday, 6 p.m. to 8 p.m.

Broughty Ferry District—Burghal Portion.—Commencing on the west at a point on the river front at the junction of the Dundee and Broughty Ferry road with Camperdown road, thence northward by the said Dundee and Broughty Ferry road crossing the railway to Strips of Craigie road, Strips of Craigie road and Milton of Craigie road until the line reaches the intersection of the Municipal boundary; thence in a south-easterly and easterly direction, following the line of the Municipal boundary until it reaches the river front; thence westwards along the river front till it reaches the point of commencement. Office, 134 Brook street, Broughty Ferry; John R. Dryden, Registrar. Hours, 9.30 a.m. to 3 p.m.; Saturday, 9.30 a.m. to 12 noon; Monday, Tuesday, Thursday, 6 p.m. to 8 p.m.

MALTMEN INCORPORATION. — Deacon, W. Halley Brown Box master, Hugh J. Ballingall; Clerk, James Fenton, 4 High street.

GUILDRY INCORPORATION.—Lord Dean of Guild, C. H. Marshall; Assessors, P. S. Nicoll, George T. Watson, W. Halley Brown, James King, C. J. Bisset, Findlay Lesslie, D. A. Anderson, Thomas Russell, Sir Alexander Spence, Robert Steven, David Air, George Willsher, William Reid, Robert Loggie, George R. Donald, Garnet D. Wilson, Douglas Nairn, and Alexander Milne; Collector, Charles Stewart; Clerk, J. Murray Wilkie, 27 Bank street.

THREE UNITED TRADES.—Convener, A. Inglis Shepherd; Boxmaster, John Robb; Clerk, J. Murray Wilkie, 27 Bank street.

	Deacons.	Boxmasters.
Masons,	D. P. Nicoll	G. J. Bruce
Wrights,	Thomas C. Stocks	D. G. Findlay
Slaters,	James S. Brand	D. R. A. Law

NINE INCORPORATED TRADES. — Convener, Robert J. Loggie; Boxmaster and Clerk, James Simpson, 12 Bank street.

	Deacons.	Assessors.
Bakers	Andrew Wallace	W. S. Goodfellow
Shoemakers	Wm. Patterson	Robert R. Smith
Glovers	J. Govan Bruce	David Smith
Tailors	Stephen Young	Alexander Bell
Bonnetmakers	D. A. Anderson	A. S. Drummond
Fleshers	Peter Kinnear	John M. Morris
Hammermen	James C. Lamb	James Gillies
Weavers	John C. Baxter	Frank H. Fairweather
Dyers	Harry T. Stevenson	J. L. Stevenson

COUNTY OF ANGUS COUNTY COUNCIL.—

The Right Hon. the Earl of Airlie, Cortachy castle; Mackenzie S. Shaw, 1 Thistle court, Edinburgh; George Annand, Reekie Linn house, by Alyth; Right Hon. Lord Lyell of Kinnordy, Kirriemuir; Sir John A. Ogilvy Wedderburn of Silvie, Ruthven; Gavin Ralston, factor, Glamis; John Motion, Keillor, Kettins; Sir Herbert K. Ogilvy, Bart., of Baldovan, 5 Bank street, Dundee; T. P. Douglas Murray, Dryburgh, Lochee; James Grant, Kingennie house; Andrew Doctor, Friock mains, Friockheim; F. M. Baxter, Baluniefield; John M. Fairlie, Kirkton of Monikie; Sir Harry Hope of Kinnettles, by Forfar; Col. Guthrie, Guthrie castle, by Forfar; Alex. A. Gibson, Westerton of Stracathro, Brechin; John R. Taylor, St Ann's, St James road, Forfar; The Right Hon. the Earl of Dalhousie, Brechin castle, Brechin; William L. Spalding, Balconnel, Menmuir; S. Edwards, Dalhousie Estates office, Brechin; David M'Nicoll, Lammondsfauld road, Hillside, by Montrose; Rev. Dr Clark, Manse of Farnell; Jas. Millar, Balcalk, Tealing; Alex. H. Anderson, Redcastle, Inverkeilor; James S. Watt, 30 George street, Montrose; Percy E. Morgan, Windyhills, Arbroath; James Graham, Balcathie, Arbirlot; John H. Pattullo, Pitskelly, by Carnoustie; Sir William Chapel, Caenlochan, Keptie road, Arbroath; George Sherriffs, Lochlea, Kinloch terrace, Arbroath; William Purdie, 8 Hayswell road, Arbroath; Arthur King, 44 Elliot street, Arbroath; Robert Thomson, 37 Howard street, Arbroath; A. D. Gilbert, 22 Addison place, Arbroath; Rev. George Hitchcock, Inverbrothock manse, Dalhousie place, Arbroath; W. J. Anckhorn, 37 Hill street, Arbroath; R. M'Glashan, 5 Elliot place, Arbroath; Alex. Hood, 38 Elliot street, Arbroath; Archibald M'Callum, Arbirlot rd., Arbroath; David Dundas, Viewforth ter., Montrose st., Brechin; John M'Leod Dunn, Bank st., Brechin; Henry Greig Mitchell, Andover hill (Upper), Brechin; James Donaldson Ross, Latch rd., Brechin; John Joe, Victoria place, Brechin; David Ramsay, Brown st., Carnoustie; Alex. B. Easson, Balgonie, Carlogie road, Carnoustie; Arthur Ruxton, 4 Buller terrace, Carnoustie; Fred. C. Murray, Admiral street, Carnoustie; Bailie Barry, Dundee road, Forfar; Albert Lowson, Salutation Hotel, Forfar; David Smyth, Kirklandbank, Forfar; A. C. Smyth, Kirklandbank, Montrose road, Forfar; T. Guthrie, Castlehill, Forfar; Colonel Hill, Overdale, Forfar; Miss Jean Hanick, 92 East High street, Forfar; A. K. Peters, Kilremont, Kirriemuir; William Wilson, 9 Forfar road, Kirriemuir; James Birse,

9 Forfar road, Kirriemuir; William J. Ross, Parkneuk, Monifieth; William W. Tyndall, Greenbourne, Monifieth; George W. Kemp, 2 Bridge street, Montrose; David B. Mackay, Cairnduna, Whinfield road, Montrose; William Coull, 25 Wellington park, Montrose; William Dickson. 16 White's place, Montrose; Andrew Todd, 12 Palmerston street, Montrose; Gloriana D. Adams, Craneshill, Montrose; Andrew W. Ritchie, 200 High street, Montrose; Miss Isabella Fettes, 6 Dorward place, Montrose.

OFFICE-BEARERS.—Convener, Sir Harry Hope of Kinnettles, by Forfar; Vice-Convener, Samuel Edwards, Dalhousie Estates office, Brechin; County Clerk and Treasurer, R. H. Anderson, Forfar; Executive Officer, J. Eadie, Forfar; County Assessor, D. J. Carnegy, Forfar; Medical Officer, Dr Sinclair, Forfar; Sanitary Inspector, Dr Sinclair, Forfar; County Veterinary Inspector, John Lyle, Forfar; Inspector of Weights and Measures, W. A. Bertram, Forfar; County Auditor, Lewis F. Robertson, Dundee; County Analyst, Andrew Dargie, Dundee; Chief Constable of County, David C. Christie, Forfar.

MONIFIETH DISTRICT (consisting of the Parishes of Monifieth, Dundee (Landward), Murroes, Tealing, Mains and Strathmartine, Liff and Benvie, Fowlis Easter, Lundie, Auchterhouse, Newtyle, and Kettins).

County Councillors—F. M. Baxter, Baluniefield; T. P. Douglas Murray, Templewood, Brechin; James Grant, Kingennie house; Sir H. K. Ogilvy, Bart., of Baldovan; John Motion, Keillor, Kettins, Coupar Angus; James Millar, Balcalk, Tealing. District Councillors—Andrew Millar, The Laws, Kingennie; T. D. Bruce, Montpelier; W. L. Thoms, Benvie; R. Wallace, Baldragon; Rev. J. K. Cameron, The Manse, Auchterhouse; Alex. Spence, Clushmill, Lundie; John E. Murray, Binns, Fowlis Easter; W. D. Graham Menzies, Hallyburton, Kettins, Coupar Angus; Thomas Young, Middleton, Murroes; Alfred A. Duncan, Balkemback, Tealing.

Chairman of District Council, James Grant, Kingennie house; Clerk and Treasurer, R. W. Matthewson, 1 Bank street.

PUBLIC ASSISTANCE JOINT COMMITTEE.—Landward Members, as above. Monifieth Burgh Members — County Councillors, W. W. Tyndall, Greenbourne; William J. Ross, Parkneuk, Bank street; Additional Representatives, Alex. Smith, Thistlebank, Durham street; James M. Stewart, Durham street; D. P. Laird, Lorne street.

Chairman, W. W. Tyndall; District P. A. Officer, W. Peat, 61 Meadowside.

COUNTY OF PERTH COUNTY COUNCIL.—

PERTH DISTRICT.—Members resident in or near Dundee—Lord Kinnaird, Rossie priory, Inchture; John Prain, Inglewood, Invergowrie.

OFFICE-BEARERS.—Convener, William Henderson; Vice-Convener, G. T. M'Glashan; Clerk and Treasurer, T. B. Marshall, County offices, York place, Perth; Medical Officer, Dr David J. M'Leish, Perth; Sanitary Inspector, Robert M'Nicoll, Perth; Public Assistance Officer, Blair Murphie, County offices, York place, Perth; Longforgan District, David T. Stewart, Longforgan.

COUNTY OF FIFE COUNTY COUNCIL.—

Members resident in or near Dundee—David Fraser, Viewfield, St Andrews; J. Wilkie, Balgonie, Bay road, Wormit; James C. Henderson of Scotscraig, Tayport; A. S. M. Imrie, Scores Villa West, St Andrews; Captain How, Balnacarron, St Andrews; A. G. Le Maitre, 9 Golf place, St Andrews; Charles E. Blair, 16 Greyfriars gardens, St Andrew; A. A. Melville, 20 Ogilvy street, Tayport.

LIEUTENANCY OF THE COUNTY OF THE CITY OF DUNDEE.—Lord-Lieutenant, Lord Provost John Phin; Deputy-Lieutenants, Earl of Strathmore, Sir William Henderson, David Couper Thomson, William H. Blyth Martin, T. H. Smith, Lieut.-Col. P. S. Nicoll, Col. J. B. Muir, T. N. J. Bell, Adam Malcolm, Sir Alexander Spence, Grant Barclay, Alexander Anderson, William Reid, James B. Archer, Sir Charles C. Barrie, Sir James C. Irvine, W. Halley Brown, W. H. Buist, Findlay Lesslie; Charles Hay Marshall; Clerk of Lieutenancy, David Latto, Town Clerk.

VALUATION DEPARTMENT (INLAND REVENUE).—Offices, 5 Cowgate; District Valuer, A. Young, F.S.I.; Valuers, Charles Mann, F.S.I., P.R.I.A.S., and Martin Johnston, P.A.S.I.

NATIONAL SAVINGS MOVEMENT (Dundee Local Committee).—Chairman, Robert Loggie; Hon. Treasurer and Secretary, Lewis F. Robertson, C. A., 22 Meadowside (Tel. No. 6163).

DEPARTMENT OF HEALTH FOR SCOTLAND, Dundee North Dist. Office, 29 Bank street (comprising Counties of Angus and Kincardine, and Blairgowrie and Perth County districts; Wards 1, 4, 6, 10, and 11 of City of Dundee).—District Inspector, D. Macmillan; Assistant Inspectors, D. M. Kay, G. A. Fraser, J. Grieve, D. W. Orr, Miss I. Morrison, Miss K. M. Fleming; Clerks, Miss M. T. Heatlie, Miss W. Maxwell (Tel. No. 2025; Telegrams, "Health, Dundee").

Regional Medical Officer.—Dr A. J. Muirhead; Clerks, Miss Whyte, Miss M. Lawson (Tel. No. 4796; Telegrams, "Health, Dundee").

Dundee South District Office, 65 Trades lane, Dundee (comprising Counties of Fife and Kinross, and Wards 2, 3, 5, 7, 8, 9, and 12 of City of Dundee).—District Inspector, Miss E. I. T. Heatlie; Inspectors, R. J. Cairns, G. P. Mackay, J. Milne, R. Young, Miss A. C. Creighton, Miss M. Macfarlane; Clerks, Miss M. H. Courts, Miss M. Dooner (Tel. 5608; Telegrams, "Health, Dundee").

DUNDEE BURGH INSURANCE COMMITTEE (under National Health Insurance Acts).—Chairman, Dr Donald M. M'Gillivray; Vice-Chairman, John Walker; Clerk and Treasurer, Alfred Huggins; office, 93 Commercial street—Hours, daily except Saturday, 9 a.m. to 4 p.m.; Saturday, 9 a.m. to 12 noon; also Monday and Friday evenings, 7 to 8.

Appointed by Town Council—Dr George W. Miller, Miss M. H. Mechan, Mrs William Kinnear, George F. F. Caldwell, Archibald Powrie, James Webster, J. Hubert Low, George Croft.

Appointed by Department of Health for Scotland—Dr George F. Whyte, Miss E. J. Scotland, Miss Margaret Boath, James R. Milne.

Appointed by Medical Practitioners—Dr Donald M'Gillivray, Dr Auguste Boyes.

Appointed to Represent Insured Persons—Nicholas Marra, James Scott, Robert S. Whyte, Arthur H. M'Kinnes, James Gunn, John B. Robertson, Melville Smith, Joseph M. Falconer, A. E. Forsyth, Bruce Small, George Wilson, John Walker, David Jack, Fred J. Robertson, James D. Wighton, Miss Davina Davidson, Robert Cuthbert, Miss J. C. Silvie, J. Walker, Alfred C. Burgess, David Hume.

MEDICAL BENEFIT COMMITTEE.—Dr Auguste Boyes, George Croft, David Hume, David Jack, Mrs William Kinnear, Dr D. M. M'Gillivray, Dr George W. Miller, James R. Milne, John B. Robertson, John Walker, James D. Wighton; Dr G. W. Miller, Convener.

FINANCE COMMITTEE.—Robert Cuthbert, A. E. Forsyth, James Gunn, David Hume, Dr D. M. M'Gillivray, Arthur H. M'Kinnes, Miss M. H. Mechan, F. J. Robertson, Miss E. J. Scotland, John Walker, James Webster, George Wilson; F. J. Robertson, Convener.

DUNDEE PANEL COMMITTEE.—Dr William Allison, Dr Auguste Boyes, Dr J. Gordon Clark, Dr John B. Gyle, Dr Joseph I. Lawson, Dr W. L. Kinnear, Dr Alexander A. Kirkland, Dr A. H. Macklin, Dr Michael J. Murray, Dr Frank B. Thomson, Dr W. Noble Walker, Dr A. F. Wood, Dr George F. Whyte, Dr George W. Miller, Dr Donald M. M'Gillivray; Chairman, Dr J. B. Gyle; Vice-Chairman, Dr W. L. Kinnear; Secretary, Dr D. M. M'Gillivray, 10 William street, Dundee.

PUBLIC DENTAL OFFICER.—Ernest E. Cassaday, M.B., Ch.B., D.P.H., L.D.S., 2 Springfield.

APPROVED SOCIETIES (NATIONAL HEALTH INSURANCE).—The undernoted are Societies represented by a Local Secretary; for information as to other Societies which may have a membership in Dundee the complete Roll of Approved Societies should be consulted at the Clerk's office, 93 Commercial street. (For Trade Union Secretaries see page 129).

TRADES UNION.

Name of Society.	Local Secretary.
Bakers and Confectioners, Oper., of Scot., N.F.U.	David Douglas, 15 King's road
Blacksmiths, Forge and Smithy Workers' Society	Alex. Spalding, 3 Bonnybank road
Boilermakers, Iron and Steel Shipbldrs., No. 1 Br.	W. O'Neill, 269 Arbroath road
,, ,, No. 2 Br.	John Anderson, 30 Springhill
Bookbinders and Machine Rulers, Nat. Union of	William F. M'Kenzie, 13 Sandeman street
Boot and Shoe Operatives, National Union of	Robert F. Low, 23 Ogilvie street
British Iron, Steel, & Kindred Trades Association	David P. M'Laren, 42 Lilybank rd.
Brushmakers, National Society of	P. Binnie, 14 Peddie street
Building and Monumental Workers' Association (Masons' Section)	George Sinclair, 49 Mains terrace
Engineers, Amalgamated Society of, No. 1 Branch	James Dudgeon, 170 Lochee road
,, ,, No. 2 Branch	D. Mitchelson, 16 Abbotsford st.
,, ,, No. 3 Branch	A. Barclay, 68 Strathmartine road
,, ,, No. 4 Branch	John Keay, 159 Strathmartine rd.
,, ,, Lochee Branch	C. G. Cumming, 88 High st., Lochee
,, ,, Monifieth Branch	G. D. Thomson, 18 Fisher street, Broughty Ferry
,, ,, Carnoustie Branch	John Hill, 10 Taymouth terrace, Carnoustie
Foundry Workers, National Union of	James Whyte, 1 Arklay terrace
Furnishing Trades	Harry S. Johnston, 55 Taylor's lane
General and Municipal Workers' Union	Alexander Donnet, 6 Panmure st.
General Federation of Trade Unions (Calenderworkers, Dockers, Jute and Flax Workers, Musicians, Upholsterers, Blockcutters, Horse and Motor Men)	Nicholas Marra, 8 Overgate
Horse and Motormen's Society, Scottish	R. B. Davidson, 43 Nethergate
Leather Workers, National Union of	D. Anderson, 13 Dura street
Lithographic Printers, Amalgamated Society of	Skelton M. Christie, 10 Grey street, Tayport
National Union of Life Assurance Workers	Alex. Scott, 15 Abbotsford place
National Union of Seamen	W. Sinclair, 10 East Dock street
Painters' Society, Scottish	John Kenneth, 10 Arklay terrace
Patternmakers' Association, United	Charles Williamson, 8 Balmore st.
Plumbers' and Domestic Engineers' Assoc., U.O.	Robert Anderson, 62 Blackscroft
Railwaymen, National Union of	R. Clark, 20 Corso street
Shipconstructors' and Shipwrights' Association	D. Robertson, 52 Watson street
,, ,, Drillers' Sec.	John Moncur, 33 Woodside ter.
Shop Assistants, Warehousemen, & Clerks, N.A.U.	Edgar Ramsay, 2 India buildings
Slaters' Society of Scotland, Amalgamated	James Spink, 2 Dudhope Crescent road
Tailors and Garment Workers	George Eaton, 24 Hepburn street
Transport and General Workers' Union (Com'l. Sec.)	Donald Maclean, 7 Whitehall cres.
,, ,,	Frederick Orem, 17 School road, Downfield
Typographical Association, Scottish	A. G. Campbell Cross, 25 Rosefield street
Vehicle Builders, National Union of	James Galloway, 73 Murraygate
Woodcutting Machinists, Amalgamated Society of	James F. Reilly, 17 Mortimer street
Woodworkers' Amalgamated Society of, No. 1 Br.	Alex. Joss, 19 Baldovan terrace
,, ,, No. 2 Br.	J. B. Lawson, 6 Eliza street
,, ,, No. 3 Br.	Wm. Fleming, 303 Arbroath road
,, ,, Lochee	John L. Scott, 2 Tullideph road
,, ,, B. Ferry	David Clark, 7 Union street, B.F.

FRIENDLY AND BENEFIT.

Catholic Benefit and Thrift Society	James Dolan, 72 Ward road
Clerks' Association, Scottish	David Blackadder, 32 Castle street
Dens Works Benefit Fund Society	David Patterson, Dens Works
Drapery and Selected Trades Socy., D'dee and Dist.	F. J. Robertson, 4 High street
Foresters, Ancient Order of	A. E. Forsyth, 9A Ward road (*For Court Secretaries see p.* 124.
Foresters, Irish National, Branch Wm. O'Brien	Alex. Marshall, 7 Elizabeth street
Gardeners, Ancient Order of Free	Andw. Brown, 3 Millar's lane, L'hee

FRIENDLY AND BENEFIT—*continued.*

Name of Society.	Local Secretary.
Gardeners, British Order Ancient Free Rose of Lebanon Lodge	John W. Moffat, 8 Cleghorn street
Gardeners, St Andrew's Order, Sons of Eden Lodge	Wm. M. Young, 93 Lawside road *(For Lodge Secretaries see p. 124.)*
Hibernians, Ancient Order of (Board of Erin)	Samuel Devine, 8 Graham place
Nalgo Approved Society	Dennis Farrell, 8 City square
Oddfellows (Bolton Unity), Dundee District	John S. Carnegie, 44 Woodside ave.
" " Kinbrae Lodge	John S. Carnegie, 44 Woodside ave.
" " City of Dundee Lodge	Dan. Carmichael, 7 Ward road *(For Lodge Secretaries see p. 124.)*
Oddfellows, Cal. Order of Unit., Banks of Tay Lodge	Alex. Wilson, 37 North Court st.
Oddfellows, Man. Unity, Bon Accord & Thistle Lodge	J. B. Dundas, 30 Brantwood ave.
Ploughman's Society of Scotland, International	John L. Nicoll, 6 Tulloch crescent
Rechabites, Independent Order of	Robert Cuthbert, 15 King street, District Secretary *(For Tent Secretaries see p. 127.)*
Rural Workers' Friendly Society, Scottish	John L. Nicoll, 6 Tulloch crescent
Shepherds, Loyal Order of Ancient	James Webster, 97 Seagate *(For Lodge Secretaries see p. 126.)*
Sons of Rechab	James Grainger, 249 Hilltown
Sons of Scotland Temperance Society	Robert Shearer, 48 Provost road
Women's Friendly Society, Associated	Miss Silvie, 19 Ward road
Women's, North of Scotland, Insurance Society	Miss D. Davidson, 29 Scott street

INSURANCE COMPANIES' APPROVED SOCIETIES.

City of Glasgow Approved Society	Alfred C. Burgess, 62 Seagate
Liverpool Victoria	J. C. S. M'Gregor, 49 Meadowside
Prudential Approved Societies	A. H. M'Kinnes, 31 Albert square A. J. E. Lippiatt, 8 Blackness ave.
Royal Liver Friendly Society	M. Richardson, 9 King street
Scottish Legal Health Assurance Society	J. M. Falconer, 51 Murraygate
National Amalgamated Approved Society—	
Britannic Assurance Co. Section	James Scott, 31 Wellgate
Pearl Assurance Co. Section	E. W. French, 6 Panmure street
Refuge Assurance Co. Section—District No. 2	D. R. Platt, 30A Meadowside
" " " District No. 3	R. S. Whyte, 45 Commercial street
Royal London Mutual Insurance Society Section	James Young, 45 Commercial st. J. Simpson, 9 Tally street

DUNDEE (NATIONAL HEALTH INSURANCE) SICKNESS VISITATION COMMITTEE.—Hon. Secretary, Alfred Huggins, 29 Bank street.

UNEMPLOYMENT INSURANCE—Dundee and District Court of Referees.—Chairman, John M. Scrimgeour; Deputy-Chairman, John Ogilvie. Employers' Representatives, Men, Dundee—James Coutts, W. H. Forster, Charles Gray, J. C. Lee, Thomas Malone, D. T. Patterson, G. Wallace, William Clark, Donald Dow, John W. A. Wilson, W. R. Cuthbert; Arbroath—Norman Anderson, J. Angus, J. Donald, A. S. Fairweather, R. C. Farquhar, A. C. Hewit, D. Kinmond, W. Macgregor, A. Mailer, G. R. Thomson; Perth—George Brown, A. T. Charnley, G. Dalgleish, David Gorrie, G. J. Matthews, J. F. MacRitchie, W. Steele, J. K. Taylor, D. T. Turner, W. Wake; Employers' Representatives, Women, Dundee—Mrs Halley, Mrs T. Himsworth, Miss M. M. Boath; Perth—Miss Catherine Kennaway, Mrs Sophia Lewis, Miss Annie M. Norwell, Mrs W. Wood, Miss Sarah Falls, Miss Brown; St Andrews—T. Livingstone, D. M. Thomson; Arbroath—Miss M. Strachan, Mrs T. Scott. Workpeople's Representatives, Men, Dundee—J. W. Calvert, Stewart Gibson, Gavin Martin, D. Douglas, John Walker, W. G. Strachan, D. M'Lean, J. Whyte, A. Scott, J. Kenneth, A. Kydd, E. Ramsay, D. Russell, James Walker, T. Gow; Arbroath—James Cant, Alexander Edie, W. E. Lawson, James P. Reid, J. K. Sim, John Souttar, D. O. Dowall, W. S. Boath, R. Baird, S. Elrick, J. Killacky, James Marshall; Perth—James Anderson, J. Christie, R. Fairley, John Kay, Charles Robinson, Edward Roscoe, James Small; Brechin— ———; St Andrews—W. K. Scott; Tayport, J. E. M'Rae. Workpeople's Representatives, Women, Dundee—Mrs M. Petrie, Miss Jeanie Spence, Miss J. M'Gregor; Perth—Mrs Jemima Buchan, Miss Jean Lumsden, Miss E. J. Robson, Miss J. C. Taylor,

Miss M. Adam, Miss M. Banks, Miss J. MacIntosh; Forfar—Miss Agnes Stewart.

Local Office, Employment Exchange, 54 Dock street. Manager, W. Duns.

Local Agencies—Broughty Ferry and Monifieth, J. Johnston, Ambrose street, Broughty Ferry; St Andrews, R. Studley, Church square, St Andrews; Tayport, G. W. Glendinning, Tay street, Tayport.

DUNDEE AND DISTRICT LOCAL EMPLOYMENT COMMITTEE, established by Ministry of Labour in connection with the Employment Exchange.—Lord Provost Phin (Chairman), John Walker (Vice-Chairman), Miss J. A. Mathers, Miss J. Spence, Mrs M. Petrie, D. A. Douglas, William M'Farlane, W. Forster, J. Kenneth, D. R. Kidd, J. Kydd, W. M. Scott, P. Ewart Jack, J. F. Sime, James Walker, Gavin Martin, D. K. Smith, R. Ratcliffe, D. M'Lean, Robert Blackwood, Andrew Johnstone, D. T. Patterson, J. W. A. Wilson, J. R. L. Halley, John Reynolds, Peter M'Cabe, Henry Proctor, Garnet D. Wilson, Duncan Butchart, J. B. Alexander. Secretary, W. Duns, 54 Dock street.

SUB-COMMITTEE FOR WOMEN'S WORK.—Mrs T. Himsworth, Miss Yule, Mrs Halley, Miss J. Spence, Mrs Petrie, Miss C. Robertson, Mrs L. Miller, Miss Cautherley, Miss M. Steel, Mrs Hope Mands, Mrs W. H. Buist, Mrs W. Kinnear. Secretary, W. Duns.

DUNDEE JUVENILE ADVISORY COMMITTEE.—Chairman, Garnet D. Wilson; Vice-Chairman, David Allan; nominated by Dundee Education Committee, David Allan, Rev. R. Henderson-Howat, Mrs Lily Miller, A, J. Smith; nominated by the Education Institute of Scotland, Miss R. O. Gibson, John M'Hardy, John L. Peters, Joseph Tyrrell; Representatives of Employers, J. Anderson, D. Goodfellow, J. C. Lee, Henry Main, Miss C. Robertson, J. Russell Taylor; Representatives of Workpeople, D. A. Douglas, T. Ferguson, James Grady, H. Macgregor, G. Martin, Miss J. Spence; Persons specially interested in Boys and Girls, Mrs Allan, T. Whyte, J. Forbes, J. Walker. Secretary, Miss M. C. Hoeck, Employment Exchange, 54 Dock street.

DUNDEE JUVENILE ORGANISATIONS COUNCIL.—Hon. President, The Lord Provost; Hon. Vice-Presidents, H. Boyd Martin, Miss Henderson, Miss E. T. Bell; Chairman, Miss Sharp; Vice-Chairman, Mrs R. Gow; Hon. Secretary and Treasurer, J. Armstrong Barry, 6 Panmure street.

OLD AGE PENSIONS (1936).—Statutory conditions for receipt of an Old Age Pension are:—(1) Applicant must have attained the age of 70 years; (2) must have been 10 years a British subject, for 12 years after attaining the age of 40 have had his residence in the United Kingdom, and if not born a British subject, have had such residence for 20 years; (3) yearly means must not exceed £49 17s 6d. The Old Age Pensions Act, 1924, provides for the deduction from the total means of any amount not exceeding £39 a year, or £78 per annum in the case of a married couple living together in the same house derived from any source other than earnings.

	Pension per Week.
Where the yearly means do not exceed £26 5s per annum ...	10s 0d
Exceed £26 5s, but do not exceed £31 10s	8 0
,, £31 10s ,, ,, £36 15s	6 0
,, £36 15s ,, ,, £42 0s	4 0
,, £42 0s ,, ,, £47 5s	2 0
,, £47 5s ,, ,, £49 17s 6d	1 0
,, £49 17s 6d	No pension.

Claimants may apply not more than four months before becoming eligible.

The Dundee Local Pension Committee consists of all the members of the Town Council, and these have delegated their powers and duties to the following Sub-Committees:—Eastern Division, the representatives of Wards IV., V., XII.; Western Division, the representatives of Wards II., VIII.,

IX.; Northern Division, the representatives of Wards VI., VII.; Lochee Division, the representatives of Ward III., Lord Dean of Guild and D. Mitchell; Broughty Ferry Division, the representatives of Wards X. and XI.

Clerk to Local Pension Committee and to Western and Lochee Divisions Sub-Committees, David Latto, City chambers; Clerk to Eastern and Northern Divisions Sub-Committees, David Latto, City chambers; Clerk to Broughty Ferry Sub-Committee, William Luke, 1 Shore terrace, and Municipal buildings, Broughty Ferry.

Old Age Pension Office, Customhouse, Dock street.

BLIND PERSONS' PENSIONS.—Subject to the two following exceptions the conditions for the grant of pensions to persons who are so blind as to be unable to perform any work for which eyesight is essential are the same as for old age pensions under the Old Age Pensions Acts, 1936.

The two exceptions are:—(1) A blind person must have reached the age of 40, instead of 70, as in the case of old age pensions; and (2) A blind person, if a natural-born British subject, must have resided in the United Kingdom for at least 12 years since the age of 30, instead of since the age of 50.

WIDOWS', ORPHANS', AND OLD AGE CONTRIBUTORY PENSIONS.—Under the Widows', &c., Contributory Pensions Acts, 1925 to 1932, pensions are payable without reference to means or nationality.

The persons affected at present include:—

1. A man or woman who attains age 65 and satisfies the requisite national insurance qualifications.

2. A wife, on attaining age 65, whose husband is entitled to a pension under (1).

3. A widow (a) whose husband died after 3rd January 1926; (b) whose husband died before 4th January 1926, and who has a child under age 16, and who satisfies the requisite insurance qualifications.

4. A widow, who has attained age 55, whose husband died before 4th January 1926, and had at some time within 3 years of his death, or if he lived to the age of 70, within 3 years before he attained that age, a normal occupation for which national insurance contributions are now payable.

Children's allowances and orphans' pensions are also payable.

Further information may be received from the District Inspector, Department of Health for Scotland, 29 Bank street, Dundee.

Application forms for all pensions may be had at any Post Office.

SHOPS ACTS, 1912 to 1934—CLOSING ORDERS.—All shops carrying on the retail trades or businesses aftermentioned in the City and Royal Burgh of Dundee shall be closed for serving customers throughout the year as under, viz.:—

	Mon.	Tue.	Wed.	Thur.	Fri.	Sat.
Butchers, ...	7	7	1	7	7	7
Ironmongers and Hardware Merchants,	7	7	1	8	7	8
Watch and Clock Makers and Dealers,	8	8	1	8	8	9
Jewellers, Opticians, Hatters, Tailors, Clothiers, Outfitters, ...	8	8	1	8	8	9
Boot and Shoe Retailers, ...	7	7	1	8	7	8
China, Crystal, Stoneware, Fancy Goods, Toy, and Indiarubber Merchants, ...	8	8	1	8	8	9
Grocers, Tea and Provision Merchants,	7	7	1	7	8	8
Drapers, Hosiers, Glovers, Milliners, Children's Outfitters, ...	8	8	1	8	8	9
Pharmacists, Chemists, Druggists—except as regards the sale of medicines and medical and surgical appliances,...	8	8	1	8	8	9
Barbers and Hairdressers, ...	8	8	1	8	8	8
Coal Merchants, ...	7	7	1	7	7	7

Where the occupier of any shop elects to close for the Weekly Half-Holiday on Saturday instead of Wednesday, the closing hour on Wednesday shall be such as corresponds with the closing hour of an ordinary week-night. For Boot and Shoe Retailers; Grocers, Tea and Provision Merchants; Ironmongers and Hardware Merchants; Barbers and Hairdressers; Watch and Clock Makers and Dealers; Jewellers and Opticians; Hatters, Tailors, Clothiers and Outfitters; China, Crystal, Stoneware, Fancy Goods, Toy, and Indiarubber Merchants; Drapers, Hosiers, Glovers, Milliners, and Children's Outfitters; Pharmacists, Chemists, Druggists, and Coal Merchants, the closing hour on Saturday shall be 1.30 p.m.

FRUITERERS AND FLORISTS.—

All shops within the area consisting of Perth road, Nethergate, Union street, Whitehall crescent, High street, Murraygate, King street, Princes street, Albert street, Dura street, and Victoria road in which the retail trade or business of a Fruiterer and Florist is carried on shall be closed for the Weekly Half-Holiday on Wednesday at 2 p.m. If Saturday is selected, the closing hour is 1.30 p.m.

FISH MERCHANTS.—

All shops within *(a)* that central area bounded on the east by a straight line from the river Tay to the centre line of Commercial street, then by the centre lines of Commercial street, Murraygate, and Wellgate to the centre line of Bain square, continued by a straight line drawn at right angles, and in an easterly direction to its junction with the centre line of King street, thence by the centre lines of King street and King's road. On the north by the centre lines of Victoria road, Bell street, and West Bell street, and on the west by Court House square, Lindsay street, and South Lindsay street, and then along and including the north side of Nethergate to its junction with Long wynd, thence south by Sea wynd in a straight line to the river Tay; and *(b)* the whole of Broughty Ferry, being the tenth and eleventh wards of the Burgh of Dundee, carrying on the retail trade or business of Fish Merchant shall be closed for the weekly half-holiday on Wednesday at 1 p.m. throughout the year (or in the option of the shopkeeper—Saturday); and all shops carrying on the retail trade or business of Fish Merchant in all that part of the City and Royal Burgh of Dundee not included in the above areas shall be closed for the weekly half-holiday on Monday at 1 p.m. throughout the year (or in the option of the shopkeeper—Saturday).

TOBACCONISTS.—

All shops within that central area bounded by a straight line from the river Tay up to and including the Dundee and Arbroath Joint Railway Company's East Station, thence by and including the north side of East Dock street, along Trades lane, and including east side of St Andrew's street, thence in a westerly direction by way of and including north side of Cowgate to its junction with Wellgate, and thence by a straight line in a northerly direction (including both sides of Wellgate) to the centre line of Victoria road, and thence westward and southward by the centre line of Victoria road, Bell street, West Bell street, Courthouse square, North Lindsay street, and South Lindsay street to its junction with Nethergate, thence westwards by way of and including north side of Nethergate and Perth road to Airlie Place, and thence in a straight line southwards to the river Tay, carrying on the retail trade or business of Tobacconist shall be closed for the Weekly Half-Holiday on Wednesday at 1 p.m. throughout the year (or in the option of the shopkeeper—Saturday).

Where any business other than the above-named is carried on in any shop to which an Order applies, such shop may be kept open after the closing hour for such particular business alone provided that *(a)* after the said closing hour there shall be exhibited on exterior and in interior of shop, notices in letters not less than 2 inches in size,—"Shops Act, 1912. This shop is closed for to-day, except for the sale by retail of ——"; *(b)* so far as practicable, no goods ordinarily forbidden to be sold at such time shall be exhibited either inside or outside the shop.

Customers may be served on any day after the closing hour with victuals, stores, or other necessaries for a ship on her arrival at or immediately before her departure from the port.

There are excepted from the above specified evening-closing hours the following periods, viz., for Ironmongers and Hardware Merchants, Boot and Shoe Retailers, the week immediately preceding Dundee Annual Holidays, and for all other trades or businesses enumerated above, except Fruiterers and Florists, Fish Merchants, and Tobacconists—Thursday and Friday in the week immediately preceding the Dundee Annual Holiday Week, and the period from 18th to 31st December, and the day preceding a public holiday; and as respects Barbers' and Hairdressers' Shops, the 1st and 2nd January in each year.

All other trades or businesses not enumerated above, in terms of the Shops (Hours of Closing) Act, 1928, must close for the serving of customers at 8 p.m. on week nights, other than Saturdays, when the closing hour is 9 p.m. The weekly half-holiday to be in accordance with the requirements of the Shops Act, 1912, or any other Act or Order relating to the closing of shops. Alexander A. Russell, Chief Shop Inspector, 17 West Bell street.

LANDS VALUATION AND REGISTRATION OF VOTERS ACTS.—City Assessor, Surveyor of Rating, and Registration Officer, S. E. F. Reid, 8 City square.

REGISTER OF VOTERS AT 15TH OCTOBER 1937.

Ward	Males			Females			Totals, Males & Females			Naval and Military Voters incl. in Totals
	Separate Entries	Parliamentary (A and B)	Local Gov'mt (A and C)	Separate Entries	Parliamentary (A and B)	Local Gov'mt (A and C)	Separate Entries	Parliamentary (A and B)	Local Gov'mt (A and C)	
1	4513	4450	3301	5318	5238	3969	9,831	9,688	7270	77
2	3097	3025	2312	4133	4002	3010	7,230	7,027	5322	28
3	4370	4281	3316	5662	5571	4167	10,032	9,852	7483	34
4	5502	4915	4133	7261	6613	5312	12,763	11,528	9445	49
5	4688	4627	3653	6191	6143	4736	10,879	10,770	8389	58
6	4183	4128	3038	4950	4884	3484	9,133	9,012	6522	35
7	4773	4707	3742	6386	6351	4809	11,159	11,058	8551	62
8	4914	4862	3801	6631	6573	5007	11,545	11,435	8808	50
9	4784	4712	3649	6857	6761	4959	11,641	11,473	8608	56
10	1174	1150	900	1884	1846	1328	3,058	2,996	2228	24
11	1902	1868	1544	2723	2663	2059	4,625	4,531	3603	28
12	5439	5362	4045	6766	6682	5050	12,205	12,044	9095	43
	49,339	48,087	37,434	64,762	63,327	47,890	114,101	111,414	85,324	544

PARLIAMENTARY COUNTY OF FORFAR.

Ward	Males	Females	Totals, Males & Females	Military and Naval
	Parliamentary (A and B)	Parliamentary (A and B)	Parliamentary (A and B)	
3	26	25	51	1
4	534	564	1098	4
5	17	18	35	..
	577	607	1184	5

JUDICIAL LISTS.

REGISTRATION OF VOTERS INQUIRY.—This Inquiry or Court is held in the Registration Office, 8 City square, at such times as are fixed by the Registration Officer, five clear days' notice being given to the various persons affected.

HIGH COURT OF JUSTICIARY.—Courts for the trial of criminal cases in Angus, and disposal of certain appeals from the Sheriff Court, are held within the Court House, Dundee, at such times as may be necessary.

SHERIFF COURT—DUNDEE DISTRICT.—Court Rooms, Sheriff-Clerk's Office, and Procurator-Fiscal's Office, in the Court buildings, West Bell street. Small Debt Court held on Tuesdays, at 10.30 forenoon ; Summary Removing Court held on Tuesdays and Fridays at 10.30 a.m. ; and Ordinary Court on Wednesdays and Fridays, at 10.30, during the Session. Courts are held during the vacation, of which the dates are fixed before close of Session.

D. P. Blades, K.C., Sheriff-Principal ; R. C. Malcolm, M.A., LL.B., Advocate, Sheriff-Substitute; Christopher J. Bisset, Sheriff-Clerk and Auditor of Court; A. G. Tait, H. M. Ross, Sheriff-Clerk Deputes; A. J. Findlay, Auditor of Court ; D. J. Henry, Procurator-Fiscal ; Clement F. M. Burrell, Depute Procurator-Fiscal ; J. C. Buist, James Allison, C. H. Marshall, Robert Hendry, J. B. Ballingall, W. H. Blyth Martin, C. C. Duncan, R. Steven, John Thornton, Hon. Sheriff-Substitutes ; John Cruickshank, Bar Officer.

The Sheriff-Clerk's Office is open from 10 a.m. till 4 p.m. every lawful day, except Saturdays, when it is closed at 1 p.m.

BURGH OR BAILIE COURT.—Held in the Burgh Court Room, City chambers, 14 City square, for summary removals only, every Thursday at 9.30 a.m. The Bailies, Judges ; the Town Clerk, Assessor. Officers, Charles Rennie, Christopher Lyall, Christopher Lyall, jun., Douglas Keith, William A. Stewart, Alexander Moyes, and Mrs Barbara R. Fenton.

POLICE COURT.—Held in Police Court Room, West Bell street, every lawful morning at 9.30. The Magistrates of the Burgh, Judges ; Archibald Bell, Procurator-Fiscal ; David Latto, Assessor and Clerk of Court; Robert M'Gill and William Borland, Deputy Assessors ; J. Waterson, Charles M. Thornton, A. W. Gillan, and Harold W. W. How, Agents for Prisoners ; Probation Officers—William Devine, Sister Joseph, Major Edmonston, Joseph Fisher, and David Donald.

A Court is held in Municipal Buildings, Broughty Ferry, at 8.30 a.m., when occasion arises.

CHILDREN'S COURT, Burgh Court Room, City chambers, 14 City square, 10 a.m., alternate Saturdays, or as occasion requires. Magistrate presiding at Police Court presides at this Court.

GUILD COURT.—Lord Dean of Guild C. H. Marshall, Judge; Charles Rennie, Officer ; J. Murray Wilkie, 27 Bank street, Assessor and Clerk of Court.

QUARTER SESSIONS OF THE PEACE—For the County of the City of Dundee.—Statutory Meetings of the Justices in Quarter Sessions are held in the Court Room, City chambers, on first Tuesday of March, May, and August, and last Tuesday of October. Clerk, John L. Stevenson, 46 Reform st.

COURT OF APPEAL FROM LICENSING COURT.—Meets on the first Tuesday of May and the second Tuesday of November in each year, in the Court Room, City chambers, at 11 a.m. Members of Court, the Lord Provost and Magistrates, and Miss Air, John Reid, B. L. Nairn, D. A. Anderson, Thomas Russell, J. S. Lumsden, David Mudie, W. Ames, Robert J. Larg. Clerk, John L. Stevenson, 46 Reform street.

FACULTY OF PROCURATORS AND SOLICITORS IN DUNDEE.—(Incorporated by Royal Charter in 1820).—Hubert Carlton, Preses and Dean; John Pearson, Vice-Preses and Vice-Dean; J. Armstrong Barry, 6 Panmure street, Secretary and Treasurer.

Members of Faculty. Those marked * are Notaries Public, and are competent to act as Commissioners for taking affidavits to be used in English and Irish Courts.

Adam, D. K., 34 Reform street
Agnew, Thomas, 5 Bank street
Allan, Charles F., 84 Commercial st.
*Allison, James, 8 South Tay street
Anderson, C. Boyd, 7 Whitehall cres.
Barry, J. Armstrong, 6 Panmure street
*Bell, Archibald, 54 Commercial street
Bisset, Christian J., 8 Richmond ter.
*Bisset, Christopher J., Courthouse buildings
*Blackadder, D., 32 Castle street
Bond, John R., 97 Seagate
Bowman, Bernard C., 1 Albert square
Burden, D. M., 20 Whitehall street
Calder, D. R., 10 Whitehall street
Carlisle, A. W., 54 Commercial street
Carlton, Hubert, 13A Ward road
Carlton, Hugh J., 13A Ward road
Carmichael, Daniel, 7 Ward road
Davie, J. H., 94 Commercial street
Dickie, Bruce W., 11 Whitehall street
*Dickie, W. B., 11 Whitehall street
*Dickie, W. B., jun., 11 Whitehall st.
*Donald, George R., 1 Bank street
*Douglas, Thomas K., 13 Albert square
*Drummond, David, 11 Whitehall st.
*Duncan, Charles C., 41 Reform street
Duncan, P. F., 41 Reform street
*Fenton, James, 4 High street
Fenton, N. M., 4 High street
*Fergusson, J. M., 20 Whitehall street
Fettes, A. D. R., 31 Reform street
Gilchrist, John G., 9 Ward road
Gowans, David, 45 Commercial street
Graham, F. B., 61 Reform street
*Graham, J. A., 2 Union street
Hendry, Andrew G., 4 High street
Horne, Douglas T., 10 Whitehall street
Husband, James, 15 Cowgate
Husband, J. W., 15 Cowgate
*Husband, Peter F., 15 Cowgate
*Johnston, Peter R., 46 Reform street
Johnston, P. W., 34 Reform street
Kinnear, George A., 3 King's road
*Kyd, James A., 1 Albert square
Kyd, John P., 1 Albert square
Latto, David, City chambers
Laverock, John Wilson, 31 Reform st.
Laverock, Thomas, 31 Reform st.
Macdougall, W. D., 64 Reform street
Mackenzie, J. D., 5 Bank street
M'Gill, William, London
*M'Grady, C. A., 18 Commercial street
M'Intyre, Daniel, 1 Albert square
M'Kenna, Geo. A., 45 Commercial st.
M'Kerchar, James Laurie, 1 Bank st.
Marshall, C. H., 97 Seagate
Matthewson, Ronaleyn W., 1 Bank st.
*May, Robert S., 46 Reform street
*Melville, Lawrence, 61 Reform street
Mitchell, W. L., 11 Whitehall street
*Moncur, W. L., 9 Ward road
Moon, Frederick W., 15 Albert square
*Morrison, F. H., 10 Whitehall street
Ore, John M., 6 Panmure street
*Patterson, David, 1 Albert square
Pearson, John, 7 Ward road
Reid, David, 7 Ward road
Riddell, John, 41 Reform street
Robbie, Edward, 4 High street
Robertson, Harry W., 13 Albert square
Robertson, Norman D., 9 Ward road
Robertson, R. Lindsay, 1 Albert square
Ross, John, 61 Reform street
Scarlett, W. C., Crawford lodge
*Scott, C. M., 20 Whitehall street
Scott, John C., 20 Whitehall street
Scrimgeour, J. M., 54 Seagate
Simpson, E. R., 12 Bank street
*Simpson, James, 12 Bank street
Simpson, J. Gordon, 87 Commercial street
Skinner, Charles, 4 High street
Slidders, Alfred A., 10 Whitehall street
Small, W. F., 5 Bank street
*Smith, Alfred, 6 Panmure street
Smith, H. Craigie, 10 Rankine's court
Smith, R. H., 293 Brook street, Bro. Ferry
Soutar, Charles, 7 Ward road
Steven, Robert, 97 Seagate
Steven, R. R., 97 Seagate
Stevenson, John L., 46 Reform street
Strachan, John R., 29 Union street
Strachan, John S., 29 Union street
Third, J. B., 32 Bank street
*Thomson, John, 87 Commercial street
Thornton, Charles M., 15 Albert square
Thornton, George, 15 Albert square
*Thornton, John, 15 Albert square
Tweedie, Alexander, 51 Murraygate
*Urquhart, Douglas D., 148 Nethergate
Weatherhead, L. B., 34 Reform street
*Weir, William L., 4 High street
Wilkie, J. Murray, 27 Bank street
Young, D. O., Carnoustie

(For Complete List of Solicitors and Notaries, see Trades and Professions Section.)

JUSTICE OF PEACE SMALL DEBT COURT—For the County of the City of Dundee.—The Acting Justices of the Peace for the County of the City, Judges. Office, 46 Reform street—Clerk of the Peace, John L. Stevenson; Depute-Clerk, Peter R. Johnston. The Court is held in the Court Room, City chambers (off Crichton street), each alternate Monday, at 11 o'clock forenoon.

JUSTICE OF PEACE SMALL DEBT COURT—For the Dundee District of the County of Angus.—The Acting Justices of the Peace for Dundee District, Judges. F. H. Morrison, 10 Whitehall street, Depute-Clerk of the Peace and Assessor.

The Court is held in the Court Room, City chambers, on Monday forenoon when required. The Dundee District comprehends the Parishes of Dundee, Mains and Strathmartine, Liff and Benvie, Monikie, Monifieth, Murroes, Lundie, Auchterhouse, Tealing, Kettins, Newtyle, and Fowlis Easter.

JUSTICES OF THE PEACE—For the County of the City of Dundee.

Abernethy, Mrs, Old Craigie road
Adams, George, 259 Blackness road
Aiken, William, 1 Shore terrace
Air, Miss Margaret, 375 Perth road
Allan, David, 42 Cobden street, Lochee
Allan, Robert, 8 Roxburgh terrace
Allan, Mrs, 14 Constitution terrace
Allardice, W. A. R., 1a Inverary terrace
Ames, William M., Blairgowrie
Anderson, Alexander, Bromley, Kent
Anderson, Alex. B., 37 Nethergate
Anderson, C. Boyd, 7 Whitehall crescent
Anderson, David A., Ashton Works
Anderson, W. G., 473 Brook street, B.F.
Archer, J. B., 54 Church street, B. Ferry
Balfour, George, M.P., Chiselhurst, Kent
Ballingall, William, 9 Dudhope terrace
Barclay, Andrew, 134 Princes street
Barclay, Grant, 37 Camperdown street, Broughty Ferry
Barnes, Mrs M., 237 Strathmartine rd., D.
Barrie, Sir Charles C., 49 Meadowside
Barrie, Joseph J., 2 Glamis road
Barry, Arthur E., 4a Victoria road
Baxter, George, Carmyllie
Bedson, George D., 100 Arbroath road
Bell, Robert, 2 Norwood crescent
Bell, T. N. J., Meadow Place buildings
Bell, Miss Elizabeth T., Edinburgh
Bisset, C. J., Courthouse, 6 W. Bell st.
Bisset, D. S., 9 Meadow place buildings
Black, Dr T. Freeman, 1a Stirling street
Black, William, 361 Perth road
Blackwood, Robert, 9 Oxford street
Blackwood, William, London
Boyd, William, Claremont, West Ferry
Briggs, A. S., Craigiebarns
Brown, Edgar P., 1 Roxburgh terrace, Westpark road
Brown, James S., 1 Balmossie street, Barnhill
Brown, Peter S., 71 Meadowside
Brown, W. H., 14 Douglas terrace, W.F.
Bruce, William, 2 Constitution terrace
Buist, Andrew, 484 Perth road
Buist, Dr Henry, 21 Thomson street
Buist, J. C., 30 Claypots road, B.F.
Buist, Dr Robert C., 16 Airlie place
Buist, W. H., 15 Albany terrace
Burgess, Dr William L., 458 Perth road
Burnett, George, 15 Inverary terrace
Caird, Alexander, 7 Lynnewood place
Caldwell, G. F. F., 91 Magdalen Yard rd.
Cappon, T. Martin, 6 Norwood crescent
Carnegie, George, 167 Victoria road
Chisholm, Duncan, 10 Panmure street
Christie, Douglas M., 8 Dalkeith road
Clark, William, 45 Union street
Clarke, William, 8 Lime street
Constable, Miss Mary, 2 Westpark gardens
Cowper, Ralph C., 13 Fort street
Cox, J. Ernest, Meadow Place buildings
Cree, Nathan, London
Croft, George, 9 Westfield place
Crooks, W. M., Ardmere, Monifieth
Crystal, John, 9 Grove road, West Ferry
Cumming, J. L., 59 Magdalen Yard road
Dickie, Miss Jean, 3 Norwood crescent
Dobson, Patrick, 242 Clepington road
Donald, George R., 389 Perth road
Draffen, John J., 281 Perth road
Draffen, William S., 5 Glamis road
Dryden, W. A. S., 8 Nelson terrace
Duncan, David, 37 Gray street, Aberdeen
Duncan, George B., 10 North Grove road, West Ferry
Duncanson, Miss R. H., Maybank, Dalhousie street, Carnoustie
Dunn, G. B., 2 Harrow street
Dunn, William, Kinbrae, West Newport
Elder, William A. B., 95 Pitkerro road
Ferguson, A. J., 5 Cardean street
Fisher, Jos. C., 17 School rd., Downfield
Fletcher, Patrick J., 90 Kinghorne road
Forwell, Wm., Dalhousie road, B. Ferry
Fraser, Jas. G., 5 Kirkton rd., Downfield
Gibson, Dr Henry J. C., 4 Dudhope ter.
Gillespie, Peter, 54 Alpin road
Gillies, James, Norrie street, B.F.
Glass, George G., Westmount, Viewmount road, Wormit
Gosling, Herbert, Edinburgh
Grant, James, Kingennie house
Grant, Quintin B., Royal Bank, 3 High st.
Gray, James D., 268 Strathmore avenue
Greig, George A., 60 Monifieth road, Broughty Ferry
Hannigan, Michael T., 82 Bell street
Henderson, Daniel, 152 City road
Henderson, John R., 11 Dudhope terrace
Henderson, J. Lindsay, 6 Victoria road
Henderson, Sir William, West Park
Hennessy, James, 78 Seafield road
High, Miss Winifred, London
Himsworth, Mrs C., 8 Park rd., Downfield
Holmes, Miss J. D., 2 Richmond terrace
Hood, J. S., Hill crescent, Wormit
Hood, William, 48 Union street

Hunt, Frank, 86 Victoria road
Hutton, James W., 37 Rankine street
Inglis, James, 47 Glenesk avenue
Inglis, W. B., Barony hall, Alyth
Irvine, Sir James C., St Andrews
Johnston, Thomas, Kirkintilloch
Johnston, Mrs I. W., Bonhard rd., Scone
Kennedy, Francis H., 10 Panmure street
Kenny, H., 33 Scott street
Kidd, J. Mollison, 1 Royal Exchange place
King, James, 4 Lynnewood place
Kinnear, Mrs Agnes, 17A Roseangle
Kynoch, Miss Minnie, 464 Perth road
Lamb, Wm. C., 4 Burn street, Downfield
Larg, Robert J., 63 Clepington road
Latto, David, City chambers
Law, John A., 37 Hyndford street
Leese, John, 267 Clepington road
Leighton, Alexander, 8 Briarwood ter.
Leng, William C., Waterstone house, W. Newport
Lesslie, Findlay, 200 Ferry road
Lindsay, J. R., Meikleour, Perthshire
Little, Alfred C., 28 High street
Lockhart, James, Elmwood, South road, Lochee
Loggie, Robert, 32 Westfield road, West Ferry
Loggie, R. J., 11 Panmure street
Low, John C., Westwood, West Newport
Low, J. H., 96 Monifieth road, B.F.
Low, William, 22 Blackness road
Lumsden, John S., 1 Somerville place
M'Cabe, Peter, 11 Laurelbank
MacDonald, D. J., Hill road, Bro'ty Ferry
Macdonald, Neil, 11 Rockfield crescent
MacDonald, W. R., 15 Constable street
M'Ewan, Robert A., 19 Lammerton ter.
M'Farlane, William, 1 Dalgleish road
M'Gill, William, 66 Queen street, London, E.C.4
MacGillivray, Dr A., 23 South Tay street
M'Gregor, John, 8 Wortley place
M'Intosh, William, 92 Arbroath road
Mackay, George, 4 Balmyle road, West Ferry
M'Laughlin, Bernard, 73 Hilltown
Maclennan, John, 8 Panmure terrace
M'Master, George S., 290 Strathmore ave.
Macpherson, Thomas, 302 Strathmartine road, Downfield
Macrae, Alex., 26 Lintrathen gardens
Main, Henry, 12 Albany terrace
Malcolm, Adam, 35 Commercial street
Malloy, J. J., 17 Hillcrest road
Malone, Thomas, 33 Mid street
Marra, Nicholas, 8 Overgate
Marshall, Charles H., 97 Seagate
Martin, Robert, 10 Baxter Park terrace
Mechan, Miss M. H., 17 South Tay street
Mill, James, 1 Bell street
Miller, Thomas L., Redroofs, West Ferry
Miller, Mrs L. B., 34 Kenmore terrace
Mitchell Mrs, England
Mudie, David, 5 Hyndford street
Mudie, John
Muir, John B., 158 Nethergate
Muir, J., 20 Kerrsview terrace
Nairn, B. L., 33 Commercial street
Nicoll, James, 132 Long lane, Broughty Ferry
Nicoll, P. S., 17 Windsor street
Nicoll, William, 23 West Dundee road
Ogilvie, John, 17 Maryfield terrace
Ogilvy, Sir H. K., Bart., 5 Bank street
Parker, William, 8 Reres road, Bro. Ferry
Parsons, T. G., St Ola, Norrie street, B. Ferry
Paterson, Robert, 38 Baldovan terrace
Patterson, David T., 21 Adelaide place
Pearson, John, 7 Ward road
Peebles, David, 34 Whitehall crescent
Peebles, J. A., 34 Whitehall crescent
Phillips, C. G. L., 310 Strathmartine road
Phin, John, 6 Union terrace
Powrie, Archibald, 35 Kenilworth avenue
Prain, James, Larchfield Works
Prosser, Sir John, 19 York place, Edinburgh
Rae, Stephen M., 29 Commercial street
Reid, John, 27 Lintrathen gardens
Reid, Peter, 2 Rosemount terrace
Reid, William, 8 Douglas ter., W. Ferry
Rettie, James, 1 Farington street
Ritchie, George B., Wellgate Park, West Newport
Robertson, Charles, 23 Strathern road, West Ferry
Robertson, David L., 94 Victoria road
Robertson, F. J., 14 Hillcrest road
Robertson, James, Belsize, Craigie avenue, West Ferry
Robertson, John, 21 Lammerton terrace
Robertson, Robert, Largo villa, Woodmuirpark, W. Newport
Robertson, Thomas W., 96 Commercial street
Rogers, Dr J. S. Y., 7 Wellington street
Rosemond, John, 1 Marshall st., Lochee
Ross, James, Canisby, E. Newport
Russell, Thomas, 91 Clepington road
Scarlett, William C., 470 Perth road
Scotland, Miss E., 23 Blackness avenue
Scott, James M., 8 Roxburgh terrace
Scott, John, 24 Albany terrace
Scott, William R., 11 Clepington road
Scrymgeour, Edwin, 92 Victoria road
Scrymgeour, George, Cadzow, Kirk road, West Newport
Scrymgeour, Norval, Summerfield, Longforgan
Sime, J. F., 21 Muirfield street, Downfield
Simmers, Frank R., 63 Blackness avenue
Smith, Alexander, 14 Dock street
Smith, Major J. R., 2 Loraine road
Smith, Robert R., 23 Farington street
Smith, T. H., Aystree, Broughty Ferry
Spence, Sir Alexander, 10 Albany terrace
Spence, John, 3 Drummond street
Sreenan, Daniel, 325 Clepington road
Steven, Robert, 62 Seagate
Stevenson, Alfred, 40 Coupar Angus road, Lochee
Stewart, Athole F., Pitalpin Works, Lochee
Stewart, Charles, 2 Union street
Stewart, George B., 21 Strathmartine rd.
Stewart, John M., 44 Strathern rd., West Ferry
Stewart, Thomas, 57 Elm street
Sturrock, J. L.
Taylor, William N., 43 Union street
Templeton, H. T., 26 Pitkerro road
Thompson, Prof. D'Arcy, St Andrews
Thompson, J. Hannay, Harbour chambers
Thomson, D. C., 2 Albert square
Thomson, James, Elmbank, West Newport

Thomson, J. H., 18 Coupar Angus road, Lochee
Thomson, Robert C., 64 Reform street
Thomson, W. Harold, 2 Albert square
Thomson, Mrs, 2 Ellieslea rd., Bro. Ferry
Turnbull, James H., 32 Byron crescent
Tyrie, Colonel, 474 Perth road
Urquhart, Alex., 324 Blackness road
Walker, H. G., Caldrum Works
Walker, Thomas H. H., Caldrum Works
Walker, Mrs Harry, 516 Perth road
Walker, Mrs T. H. H., Tighnamuirn, Monifieth
Watson, George T., Inverbay, Ninewells
Watson, Robert, 2 Kingsway
Watson, Thomas W., 158 Nethergate
Watson, William, 11 Rosewood terrace, Westpark road
Webster, Alexander S., 58 Forfar road
Webster, Professor Blyth, St Andrews
Westwood, William, 27 Princes square, Glasgow
Whitton, John B., 53 Seafield road, Bro'ty Ferry
Wighton, Alexander, 64 Reform street
Williamson, David, 9 Muirfield place, Downfield
Wilson, Garnet D., 2 Murraygate
Wilson, George, 8 Nelson street
Wilson, W. F., 66 East Haddon road
Young, James, 5 Springfield

CLERK OF THE PEACE—John L. Stevenson, 46 Reform street.

JUSTICES OF THE PEACE—CONNECTED WITH THE DUNDEE DISTRICT OF THE COUNTY OF ANGUS.—

Bisset, Christopher J., Courthouse, 6 West Bell street
Buist, J. C., Ward Mills
Cameron, Rev. John K., Auchterhouse
Carnegie, George, 167 Victoria road
Cox, Arthur J., Meadow Place buildings
Dalgetty, Dr A. B., 14 Strips of Craigie road
Fenton, James, 4 High street
Forbes, Rev. W. A., The Manse, Murroes
Lyon, William, Nether Drumheads, Kilry, Alyth
Martin, W. H. Blyth, 7 Scotswood ter.
Menzies, W. D. Graham, of Hallyburton, Coupar-Angus
Millar, James, Balcalk, Tealing
Nicoll, D. S., 2 India buildings
Ogilvy, Sir H. K., Bart., 5 Bank street
Pratt, John R., Birkhill
Rogers, J. Y., Rosemill
Rogers, Miss Hannah A., Rosemill, Strathmartine
Spence, Sir Alexander, 10 Albany terrace
Steven, Robert, 62 Seagate
Thomson, D. C., 2 Albert square
Walker, Mrs Catherine Ewart, Ewartlea, Carnoustie
White, D. W., 1 Bell street
Wilson, John W. A., Pitairlie, Monikie

CLERK OF THE PEACE OF ANGUS—T. C. Lowson, 36A Castle street, Forfar.

JUSTICES OF THE PEACE (CARSE PORTION OF THE PERTH DISTRICT OF THE COUNTY OF PERTH).—Alfred W. Cox of Glendoick; General Maitland of Errol Park, Errol; Major Simpson, Glencarse house, Glencarse; W. B. Dickie, Whitehills, Inchture; Alex. Graham, Hill, Errol; John Prain, Inglewood, Invergowrie; George Mitchell, Knapp, Longforgan; Alfred Tosh, Lochton, Inchture; William Tait, Cuba terrace, Errol; Lord Kinnaird, Rossie priory, Inchture; Lady Kinnaird, Rossie priory, Inchture; William G. Walker, Millhill, Inchture; William Kimm, Annat, Errol; Alexander Moody Stuart of Annat, Ladywell, Errol; Thomas R. Murray, Taybank, Invergowrie; Andrew Macfarlane, Castle road, Longforgan. Clerk of the Peace for Perthshire, Alexander Stewart, 31 George street, Perth.

JUSTICE OF PEACE OFFICERS.—Charles Rennie, 4 Barrack street; Barbara M. R. Fenton, 80 Nethergate; Douglas Keith, 80 Nethergate; Christopher Lyall & Son, 42 Barrack street.

SHERIFF OFFICERS.—James Bisset, 80 Nethergate; Douglas Keith, 80 Nethergate; Charles Rennie, 4 Barrack street; Alexander Moyes, 4 Barrack street; Christopher Lyall & Son, 42 Barrack street.

SHERIFF OFFICERS FOR THE COUNTY OF PERTH, Resident in Dundee.—Charles Rennie, 4 Barrack street; Christopher Lyall & Son, 42 Barrack street; James Bisset, 80 Nethergate; Douglas Keith, 80 Nethergate.

SHERIFF OFFICERS FOR THE COUNTY OF FIFE, Resident in Dundee.—Charles Rennie, 4 Barrack street; Christopher Lyall & Son, 42 Barrack street.

MESSENGERS-AT-ARMS.—Charles Rennie, 4 Barrack street; Christopher Lyall & Son, 42 Barrack street.

CUSTOMS AND EXCISE, Custom house, Dock street.—Collector, J. D. Johnston; Assistant Collector, C. Atkinson; Chief Clerk, H. G. Wem; Higher Clerical Officers, B. W. Cannon, A. Foster, J. Burgess; Clerical Officers, C. Renwick, W. A. Runciman, E. Crapper, R. B. Adamson, H. S. Binnie, J. Henderson, J. M'Dade, J. H. Beattie, M. R. Sutherland, S. Sloan, A. D. W. Main, J. W. Milne, I. T. Jones, Miss D. B. Ramsay. Housekeeper Messenger, G. Buck; Unestablished Messenger, W. Sidey.

Surveyor (Customs), T. Seel; Officers (Customs), J. Begbie, L. Johnston, R. R. Smith, G. E. Watt, J. A. Rioch, R. Smith, J. M'Kenzie, W. Campbell, W. G. E. Brown, A. W. Symon; Clerical Officers, W. C. Minns, W. S. Wood; (Excise), K. Mackie. Woman Pension Officer, Miss R. E. Harrison.

Chief Preventive Officer, W. Bain; Preventive Officers, G. N. Taylor, W. W. Gaillie, J. L. Rollo; Assistant Preventive Officers, G. J. Adam, J. G. Bodman, G. P. Donaldson, R. H. Ridout, W. R. Cuthill, J. A. Nicol.

Surveyor (Excise), F. S. Perry; Officers (Excise), W. F. Lane, W. B. Murdoch, A. Swayne. Office, 5 Cowgate.

ENTERTAINMENT TAX OFFICE, Customhouse, Dock street.—J. D. Johnston, Collector.

H.M. INSPECTORS OF TAXES.—Dundee 1st District, 5 City square—C. G. Andrews, Dundee 2nd District, 5 City square—D. Matheson. Dundee 3rd District, 5 City square—J. A. Aitken. Dundee 4th District, 5 City square—F. A. Greenhill.

Clerk to Income Tax Commissioners—George Blair, 32 Bank street.

Assessor of Income Tax—George Myles, 32 Bank street.

INLAND REVENUE, 31 Bank street.— Collector of Taxes, J. F. M'Kinnon; Deputy Collector of Taxes, J. Shore; Assistant Collector of Taxes, T. Galloway.

H.M. INSPECTORS OF FACTORIES—District Office, 29 Bank street (comprising Counties of Angus, Perth, and Kincardine).—H.M. Inspector in charge (to whom all communications should be addressed), G. Lyon, 29 Bank street; Staff, Miss S. A. Ogilvie, J. K. Mitchell; Dr A. Sydney Campbell, 297 Perth road, H.M. Certifying Factory Surgeon.

JURIDICAL SOCIETY—Hon. Secretary, Ronald L. Dickson, 2 West Somerville place.

BANKING AND INSURANCE LISTS.

BANKING COMPANIES AND AGENTS.—

Bank of Scotland, 34 Reform street, (See Adv.) -	John Nicoll
	W. W. Campbell, Sub-Agent
,, 2 Albert st. and 61 Dock st.,	D. B. Alexander
Bank of Scotland Dundee Nominees, Ltd.; Registered Office, 34 Reform street, -	T. E. Moffat, Secretary
British Linen Bank, 35 Murraygate, -	James White
,, 40 Nethergate, -	John Scott
,, 39 Westport, -	J. E. D. Jewell
Clydesdale Bank, Ltd., High street,	William Walker
(See Adv.) 21 Victoria rd.	Forbes Allan
Commercial Bank of Scotland, Ltd.,	
85 Commercial street, -	Angus Gunn
,, 310 Perth road, - -	H. M. Fowlie
,, 165 Albert st., 325 Hilltown	A. S. G. Thomson
,, 175 Brook street, B.F., -	Andrew King
National Bank of Scotland Ltd.,	
71 Reform street, - - - -	W. C. Brown
	W. T. Gilchrist, Assist. Agent
,, 115 Hilltown, 12 Strathmartine rd.,	George R. Little
,, 16 Cowgate, - - - . -	J. G. Lindsay
North of Scotland Bank, Ltd.,	
24 High street, - -	James D. Davidson
,, 3 Meadowside, - -	Adam Johnston
,, 93 High street, Lochee,	James Nicoll
,, 89 Gray st., Bro. Ferry,	Andrew Aitken
Royal Bank of Scot., 3 High st. (See Adv.)	Quintin B. Grant
,, Branch 53 Murraygate, -	David Galloway
,, ,, 22 King street, -	T. R. D. Prentice
,, ,, 36 Westport, -	Frank G. D. Scott
,, ,, 260 Perth road, -	John Mackintosh
,, ,, 9 Strathmartine rd.,	John Stiven
,, ,, 138 Albert street, -	Peter Kinnear
,, ,, 122 High st., Lochee,	James C. M'Lean
,, ,, 288 Brook st., B.F.,	Arthur B. Russell
,, ,, 532 Strathmartine road, Downfield	John Stiven
Union Bank of Scotland, Ltd.,	
2 Panmure street,	James Dickie
,, ,, 113 Nethergate,	George S. Walker

Dundee Savings Bank.—Head Office, 2 Euclid street. Hours—Monday 9 a.m. to 3 p.m.; Saturday 10 a.m. to 1 p.m.; other days 10 a.m. to 3 p.m.; Monday and Friday evenings, 6 to 8. Branch Offices—1 Stirling street, 146 Princes street, 181 Hawkhill, 281 Clepington road; 55 High street, Lochee; and 84 Fort street, Broughty Ferry; 13 and 15 Castle street, Tayport—all open at 10 a.m. (same hours as head office, with exception of Monday morning at 9, and Tayport office, Wednesday, 10 a.m. to 1 p.m., and Saturday evening 6 p.m. to 8 p.m., instead of Friday). Monifieth Branch—Open Tuesday, Thursday, 6 p.m. to 8 p.m., Saturday, 5 p.m. to 7.30 p.m. Actuary, G. L. Meston. (See Adv.)

FIRE AND LIFE, &c., INSURANCE COMPANIES AND AGENTS.

Alliance Assurance Co., Ld.
64 Reform street; John Russell, Local Manager

Atlas Assurance Co., Ltd. (Fire, Life, and Accident)
F. G. Dewar, 6 Panmure st., Dist. Secy.

Automotor Finance, Ltd.
10 Panmure street

Beacon
Hector Shepherd, 13 Ward rd., Br. Mgr.

Britannic Assurance Co., Ld.
31 Wellgate (Telephone No. 6482); Jas. Scott, District Manager; 6 Panmure street (Telephone No. 5636); E. W. French, A.C.I.I., District Manager

British Engine, Boiler, and Electrical
Branch Office, 31 Albert square; A. Colquhoun, Resident Secretary

British General
J. Seth Rumgay, 3 Seagate, Res. Secy.

British Law (Fire, Accident, &c.). (See Adv.)
J. A. & T. Graham, 2 Union street
J. & J. Ogilvie, 13 Albert square
Neill & Gibb, Arbroath

Caledonian (Fire, Life, Accident, Burglary, Marine)
Office, 35 Albert sq.; A. W. Kennedy, Sec.

Canada Life
Branch Office, 123½ Union street, Aberdeen. Branch Manager, W. Ramsay

Car Corporation of Great Britain, Ltd.
12 Victoria chambers

Car and General
David Russell, 49 Meadowside, Resident Inspector

Car Services, Ltd.
49 Meadowside

Century
Branch Office, 83 Commercial street; George Knowles, Local Manager

City of Glasgow Friendly Society
Alfred C. Burgess, 62 Seagate, District Manager

Clerical, Medical, & General Life Assurance Society
33 Commercial st. (Teleph. No. 4252)

Colonial Mutual Life (Incorporated in Australia)
Ian Morgan, 8 Playfair terrace, Downfield, Resident Inspector
P. M'Naughton, 11 Barrack st., Agent

Commercial Union (Fire, Life, Accident, Marine). (See Adv.)
Branch Office, 12 Victoria chambers. Local Board of Directors—George Webster, R. Lindsay Robertson, P. F. Husband, A. A. Davidson. Local Manager, John W. Melrose

Co-operative Insurance Society, Ltd.
Wilfrid E. Taylor, 7 King st., Dist. Mngr.

Cornhill Insurance Co., Ltd.
Thomas B. Young, 61 Meadowside, Local Manager

Drapers' and General Insur. Co., Ltd.
54 Bell street; A. S. Ingles, Resident Secretary

Dundee Assurance Collecting Society. (See Adv.)
Office, 2 Bain square. Trustees—Sir Alexander Spence, Neil Macdonald, William M. Crooks. President, Geo. B. Hendry; Vice-President, David Steen; Secretary and Treasurer, Jas. Flynn, 27 Loraine road

Dundee and District Mutual Glass. (See Adv.)
Chas. M. Murdoch, 21 Dock st., Manager
W. B. Dickie & Sons, 11 Whitehall street
J. & J. Scrimgeour, 54 Seagate
J. & J. Hunter, 1 Albert square
J. A. & T. Graham, 2 Union street
Robertson & Taylor, 4 High street
W. A. Martin & Scott, 10 Reform street
A. & R. Lickley, 2A King street
Alex. Neish & Sons, 31 Reform street
J. & E. Shepherd, 31 Panmure street
Edward Cowan & Co., 4 High street
J. Grafton Lawson & Co., 7 Ward road
Smith & Moncur, 9 Ward road
J. G. Sibbald & Son, 25 Commercial st.
Reid, Johnston, Bell, & Henderson, 34 Reform street
Don & Stewart, 2 Union street
Joseph Wilkie & Co., 27 Bank street
Clarke & Fettes, 31 Reform street
M'Kenzie & Campbell, 11 Barrack st.
A. R. Stenhouse & Partners, 21 Albert sq.
Brodie & Buchan, 3 King's road
Joseph Farquhar, 2 Forester street
G. Burnett, 155 Victoria road
J. Cram & Sons, 38 Whitehall street
Hendry & Fenton, 4 High street
T. & J. W. Laverock, 16 Bank street
J. C. M'Lean, Royal Bank, Lochee
J. & J. Ogilvie, 13 Albert square
R. C. Thomson & Murdoch, 64 Reform st.
Urquhart & M'Walter, 148 Nethergate
Shield & Kyd, 1 Albert square
Fergusson & Stephen, 20 Whitehall st.
J. R. Strachan & Co., 29 Union street
I. B. Murray & Son, 42 Barrack street
A. C. Couttie, 31 Murraygate
D. R. Calder, 10 Whitehall street
D. Gowans & Son, 45 Commercial street
Sturrock, Morrison, & Horne, 10 Whitehall street
D. M. Burden, 20 Whitehall street
Shiell & Small, 5 Bank street
Gray, Robertson, & Co., 1 Albert square
A. R. Moonie, 5 Guthrie ter., Barnhill

Eagle, Star
Branch Office, 13 Panmure st.; Arthur W. Smith, Branch Manager. Local Board of Directors, P. S. Brown, James Robertson

Edinburgh Assurance Co., Ltd.
Branch Office, 12 Victoria chambers; John W. Melrose, Local Manager

Employers' Liability Assurance Corporation, Ltd. (See Adv.)
Andrew J. Smith, 33 Commercial street, District Manager

Federated Employers' Insurance Association, Ltd.
14 Victoria chambers (Tel. No. 5539); W. H. Wanless, Resident Inspector

Fine Art and General (Fire Accident, All Risks, Marine)
Branch Office, 21 Albert square; W. M. Henderson, District Secretary

Friends Provident and Century Life
Branch Office, 83 Commercial street; George Knowles, Local Manager

General Accident Fire and Life Assurance Corp., Ltd.
Branch Office, 59 Reform street; J. M. Robb, Branch Manager. Local Board of Directors, D. J. MacDonald (Chairman), Wm. Bruce, R. J. Loggie, Sir Walter John Morrison-Low, Bt., James Simpson

General Federation of Trade Unions (Life Insurance)
8 Overgate; David H. Sawers, District Manager

General Life Assurance Co.
J. M. Robb, 59 Reform street, Branch Manager

Guardian (All the principal Classes of Business transacted). (See Adv.)
Branch Office, 1 Charlotte square, Edinburgh; D. L. Gibson, Branch Manager. Dundee Sub-Branch, 4 Panmure street (Tel. No. 3978); D. Gibb Irons, Local Secretary

Law Union and Rock Insurance Co., Ltd. (Life, Fire, Loss of Profits by Fire, Accident, Sickness, Employers' Liability, Burglary, Fidelity Guarantee, Plate Glass, Motor Car, Property Owners, Public Liability)
W. B. Dickie & Sons, 11 Whitehall street, District Managers; A. Lunan, Resident Inspector
Edinburgh Branch, 33 St Andrew sq., Edinburgh; Manager, T. G. Maitland

Legal (Fire, Loss of Profits, Employers' Liability, Motor, Engineering, Fidelity Guarantee, Glass, Burglary, Third Party, &c.
Branch Office, 97-99 Commercial street

Legal and General (Life, Fire, Accident, Motor)
71 Meadowside; J. B. Coupar, Branch Manager

Licenses and General Insurance Co., Ltd. (All classes of Insurance transacted)
32 Bell street (Tel. No. 2792); James H. P. Tonge, Local Manager

Life Association of Scotland
Branch Office, 10 Reform street; J. M. Cross, Secretary

Liverpool & London & Globe (Fire, Loss of Profits, Accident, Life, Marine)
District Office, 5 Cowgate; J. B. Gordon Stewart, Local Manager

Liverpool Victoria
J. C. S. M'Gregor, 49 Meadowside, Manager

London Assurance (Fire, Life, Accident, Marine)
96 and 98 Commercial street (Tel. No. 2014); T. W. Robertson, Resident Secretary

London Guarantee and Accident
Branch Office, 39 Murraygate; J. M'Call Brown, A.C.I.I., Branch Secretary

London and Lancashire (See Adv.)
Branch Office, India buildings. Dundee Board of Directors—W. Campbell Scarlett, J. L. Carmichael. Resident Secretary, James Knight

London Life Association, Ltd. (See Adv.)
A. T. Walker, F.C.I.I., 30 George square, Glasgow, C.2, Local Secretary

London and Scottish Assurance Corporation, Ltd.
J. S. Riddell, 110 Commercial st., Secy.

Motor Union (Motor, Fire, Life, Accident, Marine)
Branch Office, 12 Victoria chambers, James Robertson, Branch Manager

National Employers' Mutual General
Branch Office, 21 Dock street; J. D. Stewart, Local Representative

National Insurance Co. of Great Britain, Ltd. (Fire, Loss of Profits, Accident, Burglary, Plate Glass)
Branch Office, 12 Victoria chambers; John W. Melrose, Branch Manager

National Mutual Life Association of Australasia, Ltd. (Purely Mutual; No Shareholders). (Low Premiums; High Bonuses).
District Office, 180 Hope street, Glasgow; J. A. Coventon, Dist. Secretary

National Provident Institution for Mutual Life Assurance
46 Reform street; Norman A. Paterson, F.C.I.I., Resident Inspector

National Provincial
51 Meadowside; J. S. Inglis, Manager

North British and Mercantile (Fire, Burglary, Loss of Profit, Accident, Marine, Life, Annuities, &c.). (See Adv.)
Branch Office, 21 Albert square; W. M. Henderson, Local Manager

Northern Assurance (Fire, Marine, Accident, Life). (See Adv.)
Dundee Office, 110 Commercial street. Dundee Board of Directors—James Barty, LL.B., J. Ernest Cox, LL.D., Charles C. Duncan, James Fenton, J. A. Kyd, C. H. Marshall, S.S.C. Secretary, J. S. Riddell

Norwich Union Insurance Societies (Fire, Life, Accident, Motor Car, Fidelity, Third Party, Property Owners, Burglary, Plate Glass, Live Stock, Loss of Profits, Engineering). (See Adv.)
Branch Office, 10 Victoria chambers W. S. Whyte, District Manager

Ocean Accident and Guarantee Corporation, Ltd.
Branch Office, 48 Bell street; G. S. Fraser, M.A., A.C.I.I., Branch Mngr.

Palatine
Branch Office, 64-66 Bell street; C. H. Jeffries, Resident Inspector

Pearl Assurance Co.
District Office, 30A Meadowside; D. R. Platt, District Manager

Phoenix
Branch Office, 39 Murraygate; D. S. Nicoll, Local Director; J. M'Call Brown, A.C.I.I., Branch Secretary

Provincial Insurance Co., Ltd.
54 Bell st.; A. S. Ingles, Resident Secy. Willison & Scott Fithie, 23 Panmure street, Agent

Prudential
District Office, Prudential buildings, 31 Albert square; A. H. M'Kinnes, A.C.I.I., Superintendent

Railway Passengers
W. M. Henderson, 21 Albert square, Local Manager

Refuge
District Office, 45 Commercial street; R. S. Whyte and James Young, Superintendents

Road Transport and General Insurance Co., Ltd.
13 Panmure st.; J. Webster, Branch Mgr.

Royal Co-operative Collecting Society
1 Commercial street; Hugh C. Cooney, District Manager

Royal Exchange Assurance
(Fire, Consequential Loss through Fire, Special Policies for Householders and Traders, Life, Annuities, Accident, Burglary, Employers' Liability, Fidelity Guarantees, Third Party, including Ptomaine Poisoning Risk, Motor Car, Lift, Boiler, Machinery, Plate Glass, Marine. The Corporation will act as Executor of Wills, Trustee of Wills and Settlements)
Local Directors—G. R. Donald, R. Wemyss Honeyman, H. S. Sharp, J. A. Tombazis. Manager, J. S. Inglis; Assistant Manager, J. A. Crawford, 51 Meadowside (Tel. No. 5161—two lines; Telegrams, "Foxhound")

Royal Insurance Co., Ltd.
(Fire, Loss of Profits, Life, Marine, Accident, Property Owners' Liability, Burglary, Motor Car, Fidelity, Employers' Liability, Plate Glass, Live Stock, Engineering, &c.)
Branch Offices, 97 and 99 Commercial street; Local Board of Directors—Chairman, J. Norman Methven; George Dundas, J. Gordon Simpson. Local Manager, T. G. A. Miller

Royal Liver Friendly Society
M. Richardson, District Manager, 9 King street

Royal London Mutual Insurance Society, Ltd.
9 Tally street (Tel. No. 2411); J. Simpson, Superintendent

Scottish Amicable Life Assurance Society
61 Meadowside: A. C. M'Lellan, Resident Inspector (Tel. No. 3548)

Scottish Automobile and General
District Office, 10 Panmure st.; Charles Graham, A.C.I.I., Branch Manager

Scottish Boiler and General
44 Reform street (Tel. No. 5467)

Scottish Boiler Insurance and Engine Inspection Company, Limited
Willison & Scott Fithie, 23 Panmure street, District Agents

Scottish Equitable (Mutual) Life
Office, 6 Panmure street; Kenneth M. Graham, Resident Secretary

Scottish Insurance Corporation, Ltd. (Fire, Life, Accid., Motor Car, &c.)
Office, 11 Panmure st.; A. R. Davidson, Resident Secretary

Scottish Legal Life Assur. Society
Office, 51 Murraygate; J. M. Falconer, Dist. Manager; F. M'Guire, Inspector

Scottish Life
George Myles, 32 Bank street, Resident Secretary

Scottish Metropolitan Assur. Co., Ltd.
J. S. Riddell, 110 Commercial street, Secretary

Scottish National Key Registry and Assurance Association, Ltd. (See Adv.)
Don & Stewart, C.A., 2 Union street, Resident Secretaries; James Wallace, 105A Nethergate, District Agent

Scottish Plate Glass. (See Adv.)
John Rattray & Sons, 23 Union street

Scottish Provident Institution (Life)
Office, Scottish Provident buildings, 49 Meadowside

Scottish Reversionary Co., Ltd. (See Adv.)
Regd. Office, 33 Charlotte square, Edinburgh; A. W. R. Durham, C.A., Manager

Scottish Union and National (See Adv.)
Branch Office, 13 Panmure street; James W. Muir, F.C.I.I., Resident Secretary

Scottish Widows' Fund and Life Assurance Society
10 Panmure street; S. M'Guffie, Resident Inspector

Standard Life Assurance Co.
Branch Office, 5 Bank street; R. Ayer, Resident Inspector

State (Fire, Accident, and Marine)
Branch Office, 51-53 Meadowside; Local Directors—Arthur J. Cox, P. W. Johnston, James R. Lindsay, J Hubert Low, K. S. Malcolm; District Manager, J. S. Inglis; Resident Inspector, A. M. Simpson

Sun Insurance Office, Ltd.
F. J. Ribbeck, 6 Whitehall crescent, District Secretary

Sun Life Assurance Company of Canada
10 Panmure street (Tel. No. 3989); W. E. Leatham, Branch Manager

Sun Life Assurance Society
W. A. Ross, 6 Whitehall crescent, Manager

Union Assurance Society, Ltd. (Fire, Life, Accident, &c.)
Branch Office, 64-66 Bell street; R. G. Tait, Local Secretary

Vulcan Boiler and General
A. R. Stenhouse & Partners, Ltd., 21 Albert sq., District Agents; G. C. Farquhar, 6 School drive, Downfield, District Representative

Warden. (See Adv.)
Branch Office, 22 George street, Perth; Alex. Webster, Branch Manager

Wesleyan and General
45 Commercial street

West of Scotland Insurance Office, Ltd.
12 Victoria chambers (Tel. Nos. 5101, 5102); John W. Melrose, Local Manager

Western
23 Panmure street; A. T. Wanless, Mgr.

Yorkshire (Fire, Life, Accident, Motor Car, Loss of Profit, Annuities, Plate Glass, Live Stock, &c.)
Branch Office, 44 Reform street; N. F. Gow, Branch Manager

MARINE INSURANCE COMPANIES' AGENTS.

British Corporation Register of Shipping and Aircraft
William D. Martin, 89 Blackness avenue, Surveyor (Tel. No. 67701)

British and Foreign Marine
G. A. M'Laren & Son, 4 India buildings

Commercial Union. (See Adv.)
John W. Melrose, 12 Victoria chambers
Charles Barrie & Sons, 49 Meadowside

Lloyd's Marine Insurance
Willison & Scott Fithie, 23 Panmure street

Maritime Insurance Co., Ltd., of Liverpool
James Logie & Co., 2 India buildings

Ocean Marine Insurance Co., Ltd.
21 Albert square; W. M. Henderson, Local Manager.

Royal Exchange Assurance
J. S. Inglis, Manager, 51 Meadowside
J. A. Crawford, Assistant Manager

The Marine Insurance Co., Ltd., of London
James Logie & Co., 2 India buildings

Ulster Marine Insurance Co., Ltd., of Belfast
James Logie & Co., 2 India buildings

Union Marine and General Insurance Co., Ltd., of Liverpool
James Logie & Co., 2 India buildings

INSURANCE BROKERS AND SURVEYORS.

(*See also Ship and Insurance Brokers in Trades and Professions Section.*)

A. C. Couttie, 31 Murraygate

John Cruickshank & Co., 7 Ward road

Albert J. Dick, 22 Dock street

James Logie & Co. (incorporating Gibson, Farquharson, & Co.), 2 India buildings. (See Adv.)

G. M. Malcolm, 26 Castle street

Porter & Co., 13 Albert square. (See Adv.)

James S. Ritchie, 1 Commercial street

A. R. Stenhouse & Partners, Ltd. (incorporating George Rollo & Co.), 21 Albert square

Willison & Scott Fithie, 23 Panmure street

INSURANCE INSTITUTE OF DUNDEE.—Hon. Secretary, M. G. Robertson, R.C.I.I., 110 Commercial street

SCOTTISH BANKERS' ASSOCIATION, Dundee Branch.—Secretary, George A. Combe, Clydesdale Bank, Ltd., High street

PROPERTY AND INVESTMENT COMPANIES.

Alliance Trust Co., Ltd.—Directors, James Prain, David Pirie, W. D. Macdougall, Harold S. Sharp; Manager, W. D. Macdougall; Secretary, Alan L. Brown, Meadow house, 64 Reform street. (See Adv.)

THE SECOND ALLIANCE TRUST COMPANY, LTD. — Directors, James Prain, David Pirie, W. D. Macdougall, Harold S. Sharp; Manager, W. D. Macdougall; Secretary, Alan L. Brown, Meadow house, 64 Reform street.

BRITISH CANADIAN TRUST, LTD.—Directors, James Kydd, James L. Rettie, James Robertson, L. F. Robertson; Law Agents, Johnstone, Simpson, & Thomson; Auditors, Robertson & Taylor, C.A.; Secretaries, Moody Stuart & Robertson, C.A., 22 Meadowside.

THE CALEDONIAN PROPERTY INVESTMENT COMPANY, LIMITED. —Regd. Office, 29 Commercial st.; Directors, Wm. T. M'Donald (Chairman), David S. Macpherson, George Kiddie, F. Airth Grant, Andrew Dargie; Bankers, The Bank of Scotland; Manager and Secretary, John E. M'Intyre, C.A., 29 Commercial street.

City and County House Purchase Co., Ltd.—Agent, John M'Cluskey, 7 Ward road.

THE DUNDEE ARCADE PROPERTY COMPANY, LIMITED.—Directors, William C. F. Stewart, R. K. Mackenzie, F. B. Graham; Secretary, F. B. Graham, 61 Reform street.

DUNDEE CENTRAL PROPERTY COMPANY, LTD.—Directors, David Smith, G. Beveridge Smart, A. Lickley Proctor; Secretaries, A. & R. Lickley, 2A King street.

CITY PROPERTY CO., LTD.—Secretaries, Mackay, Irons, & Co., C.A., 93 Commercial street.

DUNDEE GARDEN CITY ASSOCIATION, LTD.—Board of Directors, Sir Herbert K. Ogilvy of Inverquharity, Bart. (Chairman); P. S. Brown of Linlathen; Reg. R. Ovenstone, Balmyle, Broughty Ferry; James Mackersie, 26 Seagate; Secretaries, Shiell & Small, 5 Bank street.

The Abbey Road Building Society. — Local Agent, John Ross, 61 Reform street.

Co-operative Permanent Building Society, 11 Whitehall crescent.—Local Agents, Syme, Johnstone, & Co., C.A.

DUNDEE AND DISTRICT ECONOMIC BUILDING SOCIETIES.—Bankers, The Commercial Bank; Solicitors, H. & H. J. Carlton; Surveyors, Maclaren, Soutar, & Salmond; Secretaries, James Cram & Sons, C.A., 38 Whitehall street.

Hillside Property Investment Co., Ltd.—Registered Office, 20 Reform street; Secretary, Peter J. M'Intyre, C.A.

MODERN HOMES INVESTMENT CO., LTD.—Registered Office, 76 High street; Secretary, Alexander S. Thain.

National Building Society.—20 Reform street; Miller, M'Intyre, & Gellatly, C.A., District Agents. (See Adv.)

Rockwell Building Co., Ltd.—Registered Office, 54 Commercial st.

SCOTTISH AMICABLE BUILDING SOCIETY.—Branch Manager, W. A. Findlay, C.A., 54 Commercial street.

DUNDEE JOINT STOCK COMPANY.—Preses, James Gardyne Hunter Vice-Preses, David Allan; Factors, A. B. MacBain, 14 Cowgate.

DUNDEE AND LONDON INVESTMENT TRUST, LTD.—Secretaries, Shiell & Small, 5 Bank street.

The Forfarshire Building Society.—Directors, T. R. Murray, James M. Brown, John Y. Rogers, George Scott, D. B. Alexander; Surveyor, William Salmond; Bankers, Bank of Scotland; Secretaries and Treasurers, F. E. Scott, Keir, & Drummond, 11 Whitehall street. (See Adv.)

Woolwich Equitable Building Society.—District Agents, Henderson & Loggie, C.A., 11 Panmure street.

THE MATADOR LAND AND CATTLE COMPANY, LIMITED.—Registered Offices, 93 Commercial street. Directors, Murdo Mackenzie (Denver), W. D. Macdougall, H. P. Drought (San Antonio, Texas); Secretaries, Mackay, Irons, & Co., C.A.

THE NORTH OF SCOTLAND REVERSIONARY COMPANY, LTD.—Regd. Office, 15 Cowgate. Directors, P. F. Husband, T. H. Smith, J. Y. Watson, W. C. F. Stewart; Auditors, R. C. Thomson & Murdoch, C.A.; Secretaries, P. F. & J. Husband.

THE NORTHERN PROPERTY AND REVERSIONARY COMPANY, LIMITED.—Factors, J. & E. Shepherd; Secretaries, Henderson & Loggie, C.A., 11 Panmure street.

THE NORTHERN HOUSING ASSOCIATION, LTD.—Factors, J. & E. Shepherd; Secretaries, Henderson & Loggie, C.A., 11 Panmure street.

THE NORTHERN AMERICAN TRUST COMPANY, LIMITED.—Directors, J. Ernest Cox (Chairman), R. S. L. Macpherson, W. H. Fraser, Lewis F. Robertson; London Correspondents, Robert Fleming & Co., Ltd.; Manager, R. S. L. Macpherson, C.A.; Secretary, J. Maxwell Rattray, 22 Meadowside.

THE FIRST SCOTTISH AMERICAN TRUST COMPANY, LIMITED.—Directors, J. Ernest Cox (Chairman), R. S. L. Macpherson, W. H. Fraser, Lewis F. Robertson; London Correspondents, Robert Fleming & Co., Ltd.; Manager, R. S. L. Macpherson, C.A.; Secretary, J. Maxwell Rattray, 22 Meadowside.

THE SECOND SCOTTISH AMERICAN TRUST COMPANY, LTD.—Directors, J. Ernest Cox (Chairman), R. S. L. Macpherson, W. H. Fraser, Lewis F. Robertson; London Correspondents, Robert Fleming & Co., Ltd.; Manager, R. S. L. Macpherson, C.A.; Secretary, J. Maxwell Rattray, 22 Meadowside.

THE THIRD SCOTTISH AMERICAN TRUST COMPANY, LTD.—Directors, J. Ernest Cox (Chairman), R. S. L. Macpherson, W. H. Fraser, Lewis F. Robertson; London Correspondents, Robert Fleming & Co., Ltd.; Manager, R. S. L. Macpherson, C.A.; Secretary, J. Maxwell Rattray, 22 Meadowside.

THE SCOTTISH CANADIAN TRUST, LTD.—Directors, D. C. Thomson (Chairman), W. Harold Thomson, Sidney C. Thomson, Norman F. Thomson; Secretary, David Simpson, 22 Meadowside.

THE SCOTTISH HOUSE PROPERTY INVESTMENT COMPANY, LIMITED.—Secretaries, F. E. Scott, Keir, & Drummond, 11 Whitehall street.

ANGUS PROPERTY INVESTMENT COMPANY, LTD.—Directors, John S. Lumsden, Richard Davidson, William C. Robertson, George S. Campbell; Secretary, George S. Campbell, 11 Barrack street.

DUNDEE AND DISTRICT IRON AND STEEL STOCKHOLDERS' ASSOCIATION.—Secretary and Treasurer, D. A. Mortimer, 31 Murraygate.

HAWKSLAW INVESTMENT CO., LTD.—Regd. office, 1 Bank street.

STANDARD PROPERTY AND INVESTMENT CO., LTD., 6 Panmure street.

PUBLIC CONVEYANCES.

TAXI-CABS. — Fare shall be 1s 6d within the following circuit wheresoever within such circuit the carriage may be engaged: namely, within a circuit commencing at the foot of Shepherd's loan (Magdalen green), and passing by Shepherd's loan to the junction of Hawkhill and Perth road, and thence by Hawkhill, and Annfield road, Cherryfield, and Brook street, to the junction of Milnbank road and Polepark road, and thence to Dudhope Church at the junction of Lochee road and Polepark road, and proceeding by Dudhope house, Dudhope terrace, Somerville place, Constitution street, Rosebank street, Ann street, Cotton road, Laing street, and Dura street to Brown Constable street, and thence by Lyon street, Raglan st., and Lower Lilybank to Broughty Ferry road, terminating on said Broughty Ferry road at Springhill or Carolina port. Also from any place to any other place within five miles from the General Post Office of the burgh, if not more than a mile, 1s 6d; and for each additional half-mile, or any part of a half-mile, 9d additional. These fares are for single journey; no charge for carriage returning empty. If passenger returns with carriage, 9d per mile; waiting to be charged 4s per hour; shopping, 6s per hour.

The foregoing fares to apply to cases where the number of passengers does not exceed four. If five passengers are carried, 6d extra, irrespective of mileage or distance, may be charged. In the case of children under 12 years of age, two are to be reckoned and charged for as one adult. When required to ply after midnight to five o'clock a.m., double fares will be charged.

Luggage not exceeding in weight 100 lbs. shall be taken free of charge; above that weight it shall be liable to a charge of 9d extra.

When a carriage is called, but not used, a charge of 6d will be allowed if the place to which it is called be under half a mile from the nearest stand, and 1s if beyond said distance.

LONDON MIDLAND AND SCOTTISH RAILWAY.—Chief Offices, Euston Station, London.—Sir Josiah S. Stamp, President of Executive.

DUNDEE.—West Station, South Union street—D. W. Barrie, District Goods and Passenger Manager, Perth; D. Blooman, Assistant to Goods and Passenger Manager; James A. Stewart, Stationmaster; Jas. Crawford, Goods Agent. Magdalen Green Station—James A. Stewart, Stationmaster, West Station. Lochee Station—John Taylor, Stationmaster. Baldovan and Downfield Station—C. A. M'Lay, Stationmaster. Barnhill Station—A. Farquhar, Stationmaster. Maryfield and Fairmuir Stations—James Gray, Agent.

LONDON AND NORTH-EASTERN RAILWAY COMPANY.—Divisional Headquarters (Scotland), 23 Waterloo place, Edinburgh.—George Mills, Divisional General Manager (Scotland); R. Gardiner, Superintendent, Edinburgh; George S. Begg, Passenger Manager, Edinburgh; A. E. Sewell, Goods Manager, Glasgow.

DUNDEE.—Tay Bridge Station, South Union street—Robert S. Douglas, District Goods and Passenger Manager; Wm. Lyle, District Operating Superintendent, Burntisland; Harry R. Watson, Goods, Passenger, and Parcels Agent; John D. Wallace, Stationmaster, Tay Bridge and Esplanade.

DUNDEE AND ARBROATH JOINT RAILWAY, James Ness, Secretary, 23 Waterloo place, Edinburgh. L.M.S. Railway— H. Ross, District Goods and Passenger Manager, Aberdeen. L. & N. E. Railway—R. S. Douglas, District Goods and Passenger Manager, Dundee; William Lyle, District Operating Superintendent, Burntisland.

DUNDEE.—East Station, East Dock street—A. G. Paxton, Stationmaster and Goods Agent. Broughty and West Ferry Stations—G. B. M'Kelvie, Stationmaster and Goods Agent.

TRAFFIC COMMISSIONERS (Northern Scotland Area) — Appointed under the Road Traffic Act, 1930.—Henry Riches, Aberdeen (Chairman); A. Fraser Macintosh (Large Burghs), John Mackay (Counties).

LICENSING AUTHORITY (Northern Scotland Area)—Appointed under the Road and Rail Traffic Act, 1933.—Henry Riches, Aberdeen; Clerk, J. D. Beebee. Offices of both bodies, 14 Crown terrace, Aberdeen.

MINISTRY OF TRANSPORT MOTOR TESTS OFFICE, 36 North Lindsay street.

BUS STANCES FIXED BY THE MAGISTRATES.—For Monifieth, Carnoustie, Arbroath, Aberdeen, Glasgow, Edinburgh, Monikie, Blairgowrie, Forfar, Kirriemuir, &c., Alexander's Bus Station, North Lindsay street. For Muirhead *via* Liff and Westgreen, Courthouse square. For Broughty Ferry and Barnhill (Corporation), Shore terrace. For Ashludie, Shore terrace—Saturdays and Sundays at 2 p.m. For Tours and Excursions, from Albert square and Shore terrace daily (during summer months).

RAILWAY AND PARCEL EXPRESS CARRIERS.—

Transport Department (Dundee Corporation)—Parcel Office, 5 Shore terrace. (See Adv.)

Dundee and Broughty Ferry Parcel Express.—The Van leaves 485 Brook street, Broughty Ferry, at 9.20 a.m. and 2.40 p.m.; and J. K. Sim's, 32 High street, Dundee, at 11 a.m. and 4 p.m. Robert W. Kydd, Proprietor.

Dundee Express Deliveries—Parcel, Luggage, and Goods Service. Agents for all Angus, Fife, and Perth carriers. Local deliveries, 12 noon and 5 p.m. Registered Office, 6 Commercial street (Tel. No. 4555).

Mutter, Howey, & Co., Ltd., Esplanade buildings, Carting Agents for London and North-Eastern Railway Co., Dundee and Arbroath Joint Railway, and Public Warehouse Keepers. Thomas A. Melrose, Manager. (See Adv.)

Ritchie's Express Co., General Carriers and local Delivery Agents.—Agents for Atlas Express, Manchester, Glasgow, and London; agents for Carter, Paterson, & Co., London. Office, 33 Exchange street.

Scottish Motor Traction Co., Ltd., 8 Westfield avenue. Motor Bus Services to Forfar, Brechin, Blairgowrie, Alyth, Perth, Wellbank, and Kirriemuir. Bus Station, North Lindsay street.

Alexander, W., & Sons, Ltd., 70 North Lindsay street.

Wordie & Co., Ltd., S. Union st., Carting Agents for L.M. & S. and Dundee and Arbroath Joint Railway Companies, forward and receive goods to and from all Stations in Scotland, England, and Ireland.

TAY FERRIES, Craig pier, South Union street—Capt. Whitelaw, Supt.

Sailings from Dundee at 7 a.m. and 8 a.m., thereafter half-hourly until 9.30 p.m., then 10.15 p.m.; and from Newport at 7.30 a.m., 8.30 a.m., thereafter half-hourly until 9.30 p.m., then 10.15 p.m. and 10.45 p.m., from 1st May to 30th September. Sailings from Dundee at 7 a.m. and 8 a.m., thereafter half-hourly until 7 p.m., then 8 p.m., 9.15 p.m., and 10.15 p.m.; and from Newport at 7.30 a.m. and 8.30 a.m., thereafter half-hourly until 7.30 p.m., then 8.30 p.m., 9.45 p.m., and 10.45 p.m., from 1st October to 30th April.

SUNDAY SAILINGS—From Dundee at 9 a.m., and hourly until 9 p.m., and 10.15 p.m.; and from Newport at 9.30 a.m., and hourly until 9.30 p.m., and 10.45 p.m., from 1st May to 30th September. From Dundee at 10 a.m., 11 a.m., 12.40 p.m., 1.15 p.m., and hourly until 9.15 p.m.; and from Newport at 10.30 a.m., 11.30 a.m., 12.55 p.m., 1.45 p.m., and hourly until 9.45 p.m., from 1st October to 30th April.

LIST OF CORPORATION BUS ROUTES—

1 Beechwood via Hilltown
2 Stobswell via William street
3 Johnston avenue via Albany terrace
4 Johnston avenue via Hilltown
5 Craigiebank (Top Greendykes road) via Victoria road
6 Gray street, Broughty Ferry, via Strathern road
7 Craigiebank (Greendykes circus) via Victoria road
8 Kingsway (Mains loan) via Caird avenue
9 Trottick and Claverhouse
10 Barnhill via Dundee road
11 Kingsway (Old Glamis road) via Dura street, Barnes avenue
12 Kingsway (Mains loan) via Dura street, Woodside avenue
13 Cross City—Lochee to Greendykes circus, with extension to Bro'ty Beach
14 Mid Craigie via Dura street
15 Mid Craigie via Ferry road

CARRIERS.

PLACES.	NAMES.	QUARTERS.	DESPATCHED.	
			DAY.	HOUR.
Aberdeen	Robert Palmer	6 Commercial street (Tel. 4555)	Monday Wednesd'y Friday	2 p.m.
Alyth, Newtyle, and Meigle	P. S. Murray	14 Dock st. (Tel. 5428), and 6 Commercial st. (Tel. 4555)	Daily Saturday	2 p.m. 12 n.
Do.	Scott Brothers	17 Dock street (Tel. 5517)	Daily	12 n.
Do.	A. & T. Clark	33 Exchange street (Tel. 3752)	Daily	
Arbroath	J. Stewart	17 Dock street (Tel. 5517)	Daily	2 p.m.
Do.	Ritchie's Ex. Co.	33 Exchange street	Daily	
Do.	Norman Sharp	6 Commercial st. (Tel 4555)	Daily	
Do.	Robert Eaton	33 Exchange street (Tels. 3752 and Arbroath 470)	Daily	
Do.	Angus Foster	43 Dock street (Tel. 2489)	Daily	
Auchterhouse	J. Low	38 Overgate & 14 Dock street	Friday	1 p.m.
Blairgowrie and Coupar Angus	P. S. Murray	14 Dock street and 6 Commercial street	D'ly except Saturday	12 n.
Do.	Iain M'Andrew	33 Exchange st. (Tel. 3752); Blairgowrie (Tel. 221)	Daily	3 p.m.
Balmerino	Frank Rose	61 Yeaman sh're, 33 Exchange st.	Tues. only	12.30 p
Brechin, Montrose, and Edzell	D. Christison	6 Commercial st. (Tel. 4555)	D'ly except Saturday	
Do.	Souter & Craig	33 Exchange street (Tel. 5517; Montrose 217; Brechin 217)	Daily	
Broughty Ferry	Geo. Longair	14 Dock street	Daily	1 p.m.
Do.	Robert W. Kydd	32 High street	D'ly 11 a.m.	& 4 p.
Do.	Ritchie's Ex. Co.	33 Exchange street	Daily 12.30 &	9 a.m., 4 p.m.
Do.	Dundee Express	6 Commercial street	Twice Daily	
Do.	A. M'Leod	17 Dock street. (Tel. 5517)	Daily	
Burrelton	P. S. Murray	14 Dock street	Thursday	12 n.
Do.	Iain M'Andrew	33 Exchange street	Daily	12 n.
Carnoustie	Hovell & Cochrane	14 Dock street	Daily	10 am
Do.	Alexander Gow	10 Dock street (Tel. 6038)	Daily	12 n.
Do.	D. Boyd	17 Dock street (Tel. 5517)	Daily	1 p.m.
Cupar	C. M. Grant & Son	17 Dock street (Tel. 5517)	Daily	3 p.m.
Downfield	Ritchie's Ex. Co.	33 Exchange street	Daily 11.30 &	5 p.m.
Do.	Dundee Express	6 Commercial street	Twice Daily	
Forfar and Letham	Ritchie Bros.	34 Dock street (Tel. 5517)	Daily	1 p.m.
Forfar	Bruce Brothers	34 Bank street (Tel. 2976)	Daily	
Kirriemuir	Wordie & Co., Ltd.	3 S. Union street	Daily	
Liff and Birkhill	Thomas Burry	Mid Kirk style	Tu. Fri., 1 to	2 p.m.
Lochee	Alex. Cook	88 South road, Lochee, and 72 Perrie street, Lochee	D'ly ex. Sat. Saturday	3 p.m. 12.30 p
Lochee, Maryfield, and Ninewells	Ritchie's Ex. Co.	33 Exchange street	Daily 9 a.m.	12.30 p & 4 pm
Do.	Dundee Express	6 Commercial street	Twice Daily	
Longforgan	Alex. London	33 Exchange st. & 38 Overgate	Tu. Fri.	12.30 p
Lundie	J. Lindsay	38 Overgate	Tuesday	1-2 pm
Monifieth	Jas. Gibson	14 Dock street	Daily	12 n.
Do.	Alex. Gow	10 Dock street	Daily	12 n.
Do.	D. Boyd	17 Dock street	Daily	1 p.m.
Montrose, Brechin	Jas. Peter & Co.	4 Commercial street	Wednesd'y	
Perth and intermediate villages	A. W. Cowper	10 Dock street (Tel. 6038)	Daily	12.30 p
	Mrs D. Grewar	17 Dock street (Tel. 5517)	Daily	12 n.
Do.	Dundee Express	6 Commercial street	Daily	
St Andrews	Rutherford, Son, & Grubb	17 Dock street (Tel. 5517)	Tuesday & Friday	
St. Andrews, Cupar	H. Brand & Son	33 Exchange street Mon.,	Tu., Fri.	1 p.m.
Tayport	R. Bayne	17 Dock street (Tel. 5517)	Daily	1 p.m.

ECCLESIASTICAL LISTS.

CLERGY AND PLACES OF WORSHIP.

Presbytery of Dundee—Church of Scotland.

Clerk, Rev. John Sinclair, M.A., B.D., Mains manse, Old Glamis road

Dundee—	
Albert Square (Meadowside)	G. R. Macphail, M.A. (*sen. col.*), 67 Iverna court, Kensington, London, W.S. Frederick C. Anderson, M.A., 38 Thomson street
Balgay (Lochee road)	James Oswald, 13 Lawside road
Barnhill	Geo. Bremner, B.D., Invermark ter., B'hill
Baxter Park (Arbroath road) ...	Fred. M. Musk, B.A., 15 Maryfield terrace
Bonnethill (Hilltown)	Harold Ross, 12 Laurelbank
Butterburn (Hill street) ...	Hugh C. Hutchison, M.A. (*Emeritus*), 7 Mentone terrace, Edinburgh L. C. R. M'William, 27 Adelaide place
Chalmers (Hunter street) ...	E. S. Towill, B.D., 27 Windsor street
Chapelshade (Constitution road)	Robert N. Paton, B.D., 1 Lawsteps
Clepington (Isla street) ...	W. A. Macdonell, M.A., 23 Albany ter.
Craigiebank	J. H. Yule, B.D., 244 Arbroath road
Downfield North (St Mary's rd.)	Henry Dodd, L.R.C.P.S. Edin., F.P.S. Glas., 29 Frederick street, Downfield
Downfield South (Haldane st.)	Jas. Macknight, M.A., 289 Strathmartine rd.
Dudhope (Lochee road) ...	Edward Beal, 4 Adelaide place
Dundee Parish Church (St Mary's), Nethergate	A. W. Fergusson, D.D. (*sen. col.*), 12 Marchhall crescent, Edinburgh J. H. Duncan, M.A., B.Phil., (C.&S.), 69 Dalkeith road
East (370 Queen st., Bro. Fy.)...	Frank Cairns, D.D. (*sen. col.*), 354 Blackness road
East (High street, Lochee) ...	George M'Gregor, M.A., C.F., 4 Harefield road, Lochee
Fairmuir (Clepington road) ...	D. W. Main, M.A., 1 Shamrock street
High (Kinghorne road) ...	G. MacLean Wylie, 6 Adelaide place
Hilltown (N. Wellington street)	H. T. Ferguson, M.A., 37A Mains loan
Lochee Road (Logie street) ...	Geo. R. Robertson, M.A., 7 Inverary ter.
Logie (Scott street)	Henry M. Bartlett, M.A., B.D., 338 Blackness road
M'Cheyne (328 Perth road) ...	Andrew J. Forrest, B.D., 2 Osborne place
Mains (foot of Old Glamis road)	John Sinclair, M.A., B.D., Mains manse, Old Glamis road
Martyrs (Annfield road) ...	Douglas Briggs, M.A., 150 City road
Maryfield (Morgan street) ...	Robert A. Robertson, M.A., 15 Duff street
Ogilvie (Albert street)	H. F. Henderson, D.D. (*sen. col.*), 5 Dowanside road, Glasgow, W.2. Hugh Alexander, M.A., 34 Argyle street
Old St Paul's (South), Nethergate	J. Boath Wood, M.A., B.D., 10 Laurelbank
Park (Park avenue)	James MacKay, M.A., 23 Shamrock street
Queen Street (Broughty Ferry)	Hugh B. MacLean, B.D., S.T.M., Th.D., 7 West Dundee road, Broughty Ferry
Rosebank (Constitution street)	J. H. Horton M'Neill, B.D., 5 Douglas ter.
Ryehill (79 Perth road)... ...	George Blair, D.D., 10 Windsor street
St Aidan's (440 Brook st., B.F.)	Alex. Smart, M.A., Ph.D., 85 Queen st., B.F.
St Andrew's (King street) ...	W. T. Smellie, M.A., 11 Albany terrace
St Clement's (Nethergate) ...	William M. Locke, M.A., 69 Magdalen Yard road
St Cuthbert's (Bell street) ...	William Pottinger, M.A., 8 Dudhope st.
St David's (North Tay street) ...	George M. Maclean, L.A., (*sen. col.*), 65 Princes street, Monifieth Karl S. G. Greenlaw, M.A., (C. & S.), 18 Albany terrace

St David's North (Strathmore avenue)	I. Henry Clyde, B.A., F.S.A., 38 Albany terrace
St Enoch's (Nethergate) ...	R. M. Boyd Scott, M.A., 1 Fort street
St George's (32 Meadowside) ...	James Cosh, B.D., 5 Magdalen place
St James' (Arklay street) ...	James Eric M. Baikie, B.D., M.Litt. (Cambridge), 6 Lynnewood place
St James' (5 Fort st., Bro. Ferry)	Wm. Campbell, M.A., 63 Seafield rd., B.F.
St John's (Cross), Blackness av.	M'Intosh Mowat, B.L., 287 Perth road
St John's (Perth road)	John M'Connachie, D.D., 23 Windsor st.
St Luke's (High st., Lochee) ...	William Bodin, M.A., 16 Coupar Angus road, Lochee
St Luke's (W. Queen st., W.F.)	Thomas H. Keir, M.A., 23 Fintry place, Broughty Ferry
St Mark's (Perth road) ...	V. C. Alexander, B.D., 9 Airlie place
St Matthew's (Ferry road) ...	Robert Kerr, M.A., 214 Bro'ty Ferry road
St Ninian's (Bright st., Lochee)	Hugh Shirlaw, B.D., 20 Coupar Angus rd.
St Paul's (Nethergate)	James Weatherhead, D.D. (sen. coll.) 13 Bradbury street, Downfield James Munn, M.A. (C.&S.), 13 Dudhope ter.
St Peter's (St Peter street) ...	Thomas Mackie, M.A., Kerrystone, Hyndford street
St Stephen's (Dundee rd., W. F.)	J. C. Conn, B.D., Ph.D., 33 Camperdown street, Broughty Ferry
Strathmartine (513 Strathmartine road (Downfield) ...	John W. Burnside, M.A., 505 Strathmartine road, Downfield
Tay Square	And. M. Moodie, M.C., M.A., 9 Windsor st.
Victoria Street	Hugh Gordon Ross, M.A., 4 Clive street
Wallacetown (Crescent street)...	John Fairlie, M.A., 75 Clepington road
West (50 Brook street, B.F.) ...	Walter C. S. Angus, M.A., 52 Brook street, Broughty Ferry
West (191 High street, Lochee)	H. Angus Williamson, B.D., 3 Coupar Angus road, Lochee
Wishart Memorial (King street)	Alex. M. Russell, B.D., 128 Arbroath road
Abernyte	T. F. Gilmore, B.A., Abernyte
Auchterhouse	John K. Cameron, Auchterhouse
Inchture	P. J. MacIver, Inchture
Invergowrie East	Harold B. Smart, Invergowrie Adam Philip, D.D. (*Emer.*), 19 Greenhill gardens, Edinburgh
St Columba's	Allan Bell, Invergowrie
Kinnaird	John M. Anderson, B.Sc., B.D., Kinnaird
Liff and Benvie	John MacLean, B.D., Liff
Longforgan	William MacNicol, B.D., Longforgan
Lundie and Fowlis...	Vacant
Monifieth St Rule's	Gordon Quig, B.D., The Manse, Church st.
South (Hill street)	Neil Cameron, M.A., Queen st., Monifieth
North and Newbigging... ...	John Taylor, M.A., Newbigging Manse
Panmure	John Begg, B.D., Ferry road., Monifieth
Monikie	Andrew Armit, Monikie
Craigton	Quintin D. Whyte, Monikie
Muirhead of Liff	Thomas Tully, M.A. (*sen. col.*), 23 Cranworth street, Hillhead, Glasgow T. E. Nichol, M.A., LL.B. (C. & S.), Muirhead of Liff
Murroes	W. A. Forbes, B.D., Murroes
Tealing	J. A. S. Wilson, M.A., B.A. (Oxon.)
Newport—St Fillan's	John A. Clark, B.D., Gowriehill, East Newport
Newport—St Thomas'	John S. Mutch, B.D., Blyth st., E. Newport
Tayport—Ferryport-on-Craig ...	C. W. Stobie, M.A., Old manse, Tayport
Erskine	A. Monteith Davidson, 8 Dougall street, Tayport

Queen Street	David H. Soutar, M.A., Queen st., Tayport
Wormit	Jas. Hutchison, M.A., The Manse, Wormit

Suburban Districts not included in Presbytery of Dundee.

Balmerino (with Gauldry United)	Robert P. Constable, B.D., Balmerino
Barry	John Smith, M.A., East manse, Barry
West	John Heggie, Barry
Carnoustie	James Baillie, M.A., 34 Kinloch street Carnoustie
St Stephen's	A. C. Scobie, Carnoustie
Forgan	Hugh F. Frame, M.A., Forgan
Newton Panbride	John M'Phail, M.A., Panbride
Panbride	Vacant

ORIGINAL SECESSION.

Dundee (Euclid crescent) ...	John Howe, M.A., 3 Adelaide terrace

FREE CHURCH OF SCOTLAND.

Dundee—

Dudhope (Dudhope street) ...	Alexander R. Fraser, M.A., 6 Albany ter.

UNITED FREE CHURCH OF SCOTLAND.

Carnoustie (Erskine)	Francis Cougan, 34 Millar st., Carnoustie
Dundee	Emmanuel Wood, M.A., 397 Clepington rd.
Newport	A. S. Wilkinson, 27 Kilnburn, E. Newport
Tayport	W. J. Mitchell, 62 William street, Tayport

CONGREGATIONAL UNION.

District Convener—Rev. J. M. M'Gauley, M.A., 7 Rosewood terrace, Westpark road

Dundee—

Broughty Ferry (89 Brook street, Broughty Ferry)	John Gray, M.A., 17 Kerrington crescent, Barnhill
Castle Street	Vacant
Morison (Guthrie street) ...	J. M. M'Gauley, M.A., 7 Rosewood terrace
Panmure Street	H. A. Inglis, M.A., 7 Union terrace
Princes Street	J. W. Currie, 107 Pitkerro road
Russell Chapel (Hawkhill) ...	Frederic A. Ore, 12 Rosewood terrace
Trinity (Victoria road)	J. M. Halliday, 28 Argyle street
Ward Chapel (Constitution rd.)	D. Edgar Bowen, M.A., B.D., 4 Douglas ter.
Newport	Lenton G. Seager, 3 Woodbine terrace, East Newport

INDEPENDENT.

Gilfillan Memorial (Whitehall crescent)	Harry Andrew, 11 Park place, Ancrum road, Lochee

SCOTTISH EPISCOPAL.

Bishop of Brechin, Right Rev. K. D. Mackenzie, M.A., Forbes court, 85 Dundee road, West Ferry

Dundee—

Cathedral Church of S. Paul (Castlehill)	Provost—Very Rev. K. M. Sutherland-Graeme, 76 Blackness avenue Canons—Very Rev. J. E. MacRae, M.A. (Dean of Brechin), J. D. Mowat, M.A. (Rector of S. Mary's, Arbroath—Synod Clerk), E. W. Millar, M.A. (Rector of S. Andrew's, Fettercairn), and E. M. F. Machugh, (Rector of St Andrew's, Brechin) Assistant Clergy—E. A. L. Donaldson, M.A. (S. Roque's Mission), E. Strachan, K. W. Thornton, Clergy house, 1 High street

S. John Baptist (Albert street)	George Douglas, M.A., 16 Argyle street
S. Luke's (Baldovan road, Downfield)	H. Montgomery Simpson, B.A., St. Luke's road, Downfield
S. Margaret's (Ancrum rd., L'hee)	R. Henderson-Howat, L.D., 19 Ancrum rd.
S. Mary's (Queen street, B.F.)...	L. A. Wheatley, M.A., 46 Seafield road, Broughty Ferry
S. Mary Magdalene's (Blinshall street)	Malcolm MacColl, 74 Commercial street W. C. Gow, 17 Airlie place
S. Salvador's (St Salvador st.)	E. R. Griffiths Jones, M.A., B.D., 14 William street J. J. Cleland, 14 William street
S. Martin's (Harcourt street)	J. Sell, 11 West Kingsway, Downfield
Sisterhood of S. Mary and S. Modwenna (10 King street)	E. Sharpe, B.A., 12 King street
Diocesan Supernumerary ...	E. Sharpe, B.A., 12 King street
Carnoustie—Holy Rood	Samuel Getty, Carnoustie
Invergowrie—All Souls'	V. Rev. J. E. MacRae, M.A., Invergowrie
Monifieth—Holy Trinity	J. D. Bisset, M.A., Princes st., Monifieth

Diocese of St Andrews.

Newport—S. Mary's ... ... Tayport—S. Margaret's	F. S. Macintyre, High street, E. Newport

ROMAN CATHOLIC.

Bishop of Dunkeld—Right Rev. John Toner, D.D., 29 Roseangle

Dundee—

Our Lady of Good Counsel ... (Westfield rd., Bro. Ferry)	Andrew M'Kinley, 29 Westfield road, Broughty Ferry
St Andrew's Cathedral (Nethergate)	Right Rev. Mgr. Provost J. Canon Turner, V.G., 150 Nethergate James Nally, 150 Nethergate Peter Ryan, do.
St Joseph's (Blackness road)	V. Rev. R. G. Canon Russell, 42 Wilkie's lane Darby Melloy, do. Michael Foylan, do. Hamish Stuart do.
St Mary's (Forebank road) ...	Right Rev. Mgr. W. Canon M'Currach, M.R., 22 Powrie place J. Malloy, do. Alexander Kerr, do. William Hallinan, do.
St Mary's (High street, Lochee)	V. Rev. J. Canon Keenan, 41 High st., L'hee Alphonsus Sharkey, do. James A. Mackintosh, do.
St Patrick's (Arthurstone ter.)	V. Rev. John Canon Noonan, 3 Maitland st. Hector Macneil, do. Angus M'Lean, D.D. do.
SS. Peter and Paul (Byron street)	V. Rev. John Canon Roche, Byron street Peter Kaye, do. Thomas Gannon do.
St Francis Friary (Tullideph rd.)	Herbert Doyle, Eugene Kelly, Arnold Houlcroft, Oliver Clarke, Francis Curran, Andrew Cahill, Hugh Kenny
Wellburn (Liff road, Lochee) ...	John M'Mahon, 120 Liff road, Lochee
Newport—St Fillan's	Patrick Donagher, King street, E. Newport
Monifieth—St Bride's	Andrew M'Kinley, 29 Westfield rd., B. Ferry
Tayport	Patrick Donagher, King street, E. Newport

CATHOLIC APOSTOLIC.

Dundee (Constitution road) ...	Peter Dickson, 2 West Somerville place

CHRISTIAN CHURCH.

Hermon Hall, 34-36 South Tay street ... ... ———
Hillbank Hall, 57 Cotton road ... ... ———
Elim Hall, 98 Liff road, Lochee ... ... ———

METHODIST.

Dundee—Ward Road ... ... John R. Barker, 7 Albany terrace

Dundee— BAPTIST.

Broughty Ferry (St Vincent st., B.F.) D. O. Galbraith, B.D., 13 Esplanade, B.F.
Hawkhill (98 Hawkhill) ... John Murphy, 43 Rankine street
Lochee (Bright street, Lochee) Albert B. Burgess, 162 City road, Lochee
Maxwelltown (Jamaica street) Neil M'Lachlan, 123 Kinghorne road
Rattray Street ... ... John Shearer, M.A., 13 Inverary terrace
Ward Road ... ... D. D. Smith, 14 Clepington road

CHURCH OF CHRIST.

Salem Chapel, 59 Constitution rd. Secretary—Wm. Gray, 16 Arthurstone ter

SALVATION ARMY.

Headquarters of Mid-Scottish Division—Brigadier Hector J. Wright, Divisional Commander, 96 Victoria road; Brigadier George Selby, Young People's Secretary, 40 Noran avenue
Public Relations Bureau—Regional Secy., Major Henry Page, 195 Albert street
Women's Social Headquarters—Major Evans, District Officer, 488 Perth road
Women's Hostel, Ward road—Major Edmondston
Clement Park Maternity Hospital and Children's Home—Major Martin, Harefield road, Lochee
Eventide Home, 488 Perth road—Major Evans

Dundee— Officers' Quarters.

No. 1 Citadel, 98 Victoria road.....96 Victoria road
No. 2 Citadel, 17 North Lindsay street.....63 Constitution road
No. 3 Citadel, 1 Constitution street.....4 Kinnaird street
No. 4 Citadel, 137 Blackness road.....70 Ure street
Lochee (38 Marshall street).....7 Balgay street, Lochee
Broughty Ferry (110 Brown street).....239 King street, Broughty Ferry
Tayport (Broad street).....44 Glebe crescent, Tayport
Slum Post, 219 Overgate—Captain George, Commanding Officer

OTHER DENOMINATIONS.

Deaf and Dumb (Dudhope Park) Missioner—W. H. Wood, Dudhope castle
Faith Mission Friends' Institute (7 Whitehall crescent) } Representative—D. R. M'Gavin, 13 Linden avenue, Newport
Friends, Socy. of (7 Whitehall cres.) } Clerk—J. A. Braithwaite, 6 Bridge lane, Barnhill
Hebrew (15 Meadow street) ... M. Isaacs, 118 Ellengowan drive
East House ... ... Edwin Scrymgeour, 92 Victoria road
Williamson Unitarian Memorial Church (Constitution road) ... } Albert Whitford, 42 Albany terrace
Dundee United Evangelistic Association & Tent Mission (Peter st.) } James K. Robertson, 28 Kinloch terrace
United Apostolic Faith Church (18 North street) ... ... } J. Nicoll, 124 Hilltown, Deaconess
Foursquare Alliance (38 Dudhope Crescent road) ... ... } Secretary—J. S. Rumgay, Lawside avenue
The Order of The Cross (10 Bridge lane, Barnhill ... } Secretary—Miss Eileen Baxter, Collingwood street, Barnhill
Seamen's Friend Society ... ... Missionary, R. S. Bennet, 2 Eliza street

DUNDEE PRESBYTERY.—Meets in Tay Square Hall on the first Wednesday of each month, at 10.30 a.m., except March, June, July, and August (March, second Wednesday; June, fourth Wednesday; no meeting in July and August). Clerk, Rev. John Sinclair, B.D., Mains manse, Old Glamis road. Hallkeeper, John Kyle, 6 Abbotsford place.

DUNDEE CHURCH OF SCOTLAND ELDERS' AND OFFICE-BEARERS' UNION.—Hon. Treas. and Secy., Charles Soutar, 7 Ward rd.

CHURCH OFFICIALS.

Church.	Session Clerk or Secretary.	Congregational Treasurer.	Leader of Psalmody or Organist.	Church-Officer.
Church of Scot.—				
Albert Square	Clement M. Scott, 1 Douglaster.	Donald Tyrell, 17 Inverary ter.	J. Mason Baird, 21 Airlie pl.	W. M'Nab, 30 New Inn entry
Balgay	H. Edgar Havard, 14 Binsted avenue, Downfield	H. Edgar Havard, 14 Binsted avenue, Downfield	Lyall Pattullo, Lawside ave.	Tom Moncur, 15 Rosefield st.
Barnhill	R. L. Robertson, 19 Panmure terrace, Barnhill	T. Lindsay Gray, 7 Montague street, Barnhill	A. Macpherson, 43 Waverley terrace	William Morris, 6 Abercromby street, Barnhill
Baxter Park	J. Johnstone, 64 Ellengowan drive	J. Johnstone, 64 Ellengowan drive	Thomas Scofield, 18 Kerrsview terrace	David K. Todd, 4 Arklay st.
Bonnethill	J. J. Anderson, 11 Upper Constitution street	Alexander Peter, 10 Kingsway place	Charles Graham, 57 Provost road	J. Husband, 114 Rosebank street
Butterburn	James Couper, 3 Old Glamis road	J. Russell Taylor, 21 Jamaica street	James Ferguson, 22 Gardner street	John Falconer, 96 Dens rd.
Chalmers	Jas. R. Brown, 14 Gannochieter.	John Skea, 22 Gardner street	Miss Roxburgh, 4 Benvie rd.	Wm. Roxburgh, 4 Benvie rd.
Chapelshade	Frank Murison, 39 Glenesk ave.	James A. B. Elder, 3 Paradise road	David B. Cunningham, 426 Strathmartine rd., D'field	James B. Elder, 3 Paradise road
Clepington	D. H. Mitchell, 8 M'Kinnon st.	A. D. G. Kydd, 99 Arbroath road	A. M'Pherson, 43 Waverley terrace	T. G. Kennedy, 94 Dens rd.
Craigiebank	John Muir, 231 Perth road	J. Adams, 34 Noran avenue	Mrs Mackay, 76 Balgavies avenue	Alex. Mackay, 7 Balgavies avenue
Downfield (North)	Rev. Henry Dodd, 29 Frederick street, Downfield	John Stiven, 7 Bank avenue, Downfield	Miss Howie, 17 Peel street, Lochee	W. A. M. Ross, 476 Strathmartine road, Downfield
Downfield (South)	And. Morrison, 9 Gillburn rd., Downfield	Walter W. Watt, 4 Bank ave., Downfield	James B. Howie, 133 Ancrum road, Lochee	Robert Blake, 469 Strathmartine road, Downfield
Dudhope	John Conacher, 40 Cleghorn street	Allan P. Wilkie, 13 Glenmoy avenue	Thomas S. Linley, 29 Seymour street	John M. Nicoll, 59 Logie st., Lochee
Dundee (St Mary's)	Chas. Soutar, 7 Ward road	Jas. M. Fergusson, 20 Whitehall street	Andrew Morrison, M. A., Mus. Bac., 22 Reform street	W. Whyte, 118 Hilltown
East, B. Ferry	John P. Crystal, 9 Grove road, West Ferry	W. M. Smail, 8 Balmyle road, West Ferry	George R. Fraser, Barry road, Carnoustie	Robert Cowieson, 85 Fort street, Broughty Ferry
East, Lochee	William Lindsay, 32 Gardner street	R. K. Mackenzie, 110 Logie street, Lochee	Thomas Porteous, 10 Bellefield avenue	David Pratt, 105A High st., Lochee
Fairmuir	R. Laing, 27 Shamrock street	J. G. Dear, 68 Old Glamis rd.	James Peter, 23 Baxter Park terrace	A. Donaldson, 8 Strathmore street
High	David Thomson, 20 Martin st.	D. Drummond, 27 Perth rd.	J. H. Macvey, 29 Hyndford st.	John Roger, 4 Forester street
Hilltown	Francis Stark, 2 Ellen street	Andrew Wilson, 1 Abbotsford street	W. J. S. Calvert, 17 Law road	George Martin, 38 Ann street

CHURCH OFFICIALS—Continued.

Church.	Session Clerk or Secretary.	Congregational Treasurer.	Leader of Psalmody or Organist.	Church-Officer.
Church of Scot.—				
Lochee Road	Geo. Stevenson, 153 Lochee rd.	James Wilkie, 41 Gardner st.	A. Duncan, 37 Barnes avenue	David Aitken, 88 High st., L.
Logie	George Thomson, 3 Oxford st.	John Steele, 31 Elm street	H. G. Myles, 2 Brantwood ave.	John Macgregor, 40 Scott st.
M'Cheyne	David Gibson, 388 Perth road	Nigel M. Fenton, 4 High st.	Arthur J. Millar, 5 Windsor street	James Fyffe, 1 Shepherd's loan
Mains	W. T. Hoy, 26 Nesbitt street	D. R. Pattison, 49 Park road, Downfield	Wm. Justice, 34 Woodlands terrace	George Small, Kirkgate, Mains
Martyrs	William R. Scott, 12 Rosefield street	George Sherret, 259 Blackness road	Mrs M. W. Murray, 25 Nethergate	Owen Evans, 55 Annfield rd.
Maryfield	Archibald Bell, 37 Forfar road	John S. Walker, 42 East Haddon road	R. S. Craven, 63 Constitution road	R. G. Tait, 15 Morgan street
Ogilvie	——	L. F. Robertson, 4 Norwood crescent	John Low, 85 Woodlands ter.	Norman Yule, 6 Eliza street
Old St Paul's (South)	J. A. Soutar, 85 Magdalen Yard road	James Stewart, 212 Broughty Ferry road	C. W. Sinclair, 37 High street	Arthur Boer, 13 Charles st.
Park	A. C. Couttie, 8 St Ronan's ave.	John J. Couper, 3 Anstruther road	D. H. M'Nab, 67 Strathmore street, Barnhill	Robert A. Dow, 30 Raglan street
Queen Street	Alexander Innes, 37 Camphill road, Broughty Ferry	Harry M. Chalmers, 19 Camphill road, Broughty Ferry	Fred B. Henson, 9 Abertay street, Barnhill	James Deuchars, 2 Camphill road, Broughty Ferry
Rosebank	Findlay Lesslie, 200 Broughty Ferry road	George C. Campbell, 310 Clepington road	Wm. Brunton, 39 Provost rd.	Mrs Whyte, 22 Rosebank st.
Ryehill	W. Petrie, 4 Inverary terrace	Wm. Stark, 4 Rosewood ter.	Alfred Doig, 48 Cleghorn st.	Daniel Beaton, 9 Mid wynd
St Aidan's	Alex. Sturrock, 5 Montague street, Barnhill	John R. Dryden, 33 Panmure street, Monifieth	Ian Keillor, 28 Queen street, Carnoustie	James Lowson, 40 S. Brown street, Broughty Ferry
St Andrew's	W. E. Reid, 304 Strathmartine road, Downfield	H. R. Nicoll, 2 Bingham ter.	W. G. Cameron, 99 Byron crescent	George Ormond, 4 King street
St Clement's	W. B. Wilson, 32 Alpin terrace	Thos. Swan, Roselea, Wormit	J. C. Wallace, 6 Abbotsford place	——
St Cuthbert's	Robert Duncan, 294 Strathmartine road, Downfield	George Lamb, 299 Strathmartine road, Downfield	R. Kilgour, 229 Perth road	Alex. Hopkins, 14 Nelson street
St David's	Richard D. Robertson, 4 Forester street	Chas. F. Rattray, 26 Argyle st.	A. C. Barrie, Arnhill gardens, Farington street	David Rodger, 22 Erskine st.
St David's (North)	John Mason, 20 Abbotsford st.	Duncan M'Kenzie, Harefield avenue, Lochee	William Robbie, 4 Glenmarkie terrace	John Duff, 28 Cobden street, Lochee
St Enoch's	Andrew Gibson, 72 Muirfield crescent	J. D. Panton, 9 Fort street	D. K. H. Patterson, 265 Clepington road	Thomas M. Christie, 15 City road
St George's	Jas. Kydd, Inniscarra, Ninewells	J. F. Braid, 368 Perth road	David Forrester, 25 West st.	Jas. C. Lindsay, 23 Pitfour st.

CHURCH OFFICIALS—Continued.

Church.	Session Clerk or Secretary.	Congregational Treasurer.	Leader of Psalmody or Organist.	Church-Officer.
Church of Scot.—				
St James'	David Stalker, 30 Maryfield terrace	Isaac M. Scott, 4 Baxter Park terrace	M. S. Torbet, 10 Prospect place	D. Fenton, 20 Wolseley st.
St James' (B. Ferry)	——	Miss M. Hardie, 18 Westfield road, West Ferry	Gordon M. Ross, 32 Loraine road	Alex. N. Lorimer, 7 Fisher street, Broughty Ferry
St John's	J. Mackie Smith, 27 Springfield	John B. Garland, 7 Roseangle	W. J. Wallace, 51 Blackness avenue	James M'Nab, 132 Perth road
St John's Cross	Charles W. Tait, 44 Albany ter.	James Gordon, 6 Oxford st.	W. G. Bannerman, 1 Oxford street	Walter Wilson, 269 Blackness road
St Luke's, B.F.	A. M. Simpson, 44 Grove road, West Ferry	Robert Loggie, 32 Westfield road, West Ferry	J. Sydney Plenderleath, 8 Dalhousie ter., Barnhill	William Keiller, 122 Forthill drive, Broughty Ferry
St Luke's, L.	Thomas Adams, 144 Liff road, Lochee	H. B. Small, 60 Alpin road	George F. Bennet, 8 Elm street	Wm. Robertson, 2 Camperdown street, Lochee
St Mark's	J. M. Scrimgeour, 54 Seagate	W. L. Pattullo, 22 Meadowside	Jas. Smith, 20 Hillcrest road	Geo. Emslie, 1 Greenfield pl.
St Matthew's	D. R. Gavin, 6 Ellengowan drive	George Donaldson, 59 Pitkerro road	James M. Scott, 19 Dalgleish road	D. B. Paterson, 8 Baffin street
St Ninian's	Alex. Gellatly, 6 Gardner st.	Wm. M'Culloch, 22 Muirton road, Lochee	Ernest J. Black, 49 Tullideph road	Charles Mitchell, 13 Gibb's lane, Lochee
St Paul's	W. H. Buist, 15 Albany terrace	L. B. Weatherhead, 540 Strathmartine road, Downfield	Robert Scott, 19 Kilnburn, East Newport	Alex. Baird, 145 Overgate
St Peter's	John Muir, 231 Perth road	Alex. T. Millar, 8 Glamis drive	Ernest Glass, 25 Thomson st.	David Simpson, 4 St Peter street
St Stephen's	James Slater, 63 Camphill road, Broughty Ferry	Robert More, 46 Grove road, Broughty Ferry	William B. Coates, 4 Grange terrace, Norriestreet, B.F.	Wm. Coutts, 19 King st., B.F.
Strathmartine	William Dempster, 8 St Mary's road, Downfield	Wm. Dempster, 8 St Mary's road, Downfield	David Shepherd, 39 Alpin terrace	George T. Raitt, 39 Carnegie street
Tay Square	G. Jamieson, 3 Rosewood ter.	J. A. Graham, 2 Union street	Robt. Bayne, 240 Arbroath road	John Kyle, 6 Abbotsford place
Victoria Street	A. S. Murray, 97 Dalkeith road	John Murray, 3 Dens road	William Oastler, 1 Bank st.	A. Christie, 15 Brown Constable street
Wallacetown	Robert Swan, jun., 15 Baxter Park terrace	Chas. Tyndall, 52 Kenilworth avenue	W. A. Runciman, 21 Fonstane road, Monifieth	John Bromley, 3 Baffin street
West, B. Ferry	John Dye, 39 Brook street, Broughty Ferry	Andrew King, 175 Brook street, Broughty Ferry	S. Butchart, 5 Dalkeith road	A. M. Moonie, 76 Church street, Broughty Ferry
West, Lochee	John H. Thomson, 18 Coupar Angus road, Lochee	Jasper Cook, 1 Unionbank, Tofthill, Lochee	J. N. Cuthbert, 31 Glenmoy avenue	James Leslie, 2 Nicoll's lane, Lochee

CHURCH OFFICIALS—Continued.

Church.	Session Clerk or Secretary.	Congregational Treasurer.	Leader of Psalmody or Organist.	Church-Officer.
Church of Scot.— Wishart Meml.	John B. Torrance, 14 Kinghorne terrace	James D. Cochrane, 301 Kingsway	Leonard Whalley, 23 Kilnburn, E. Newport	Walter Hume, 64 Alexander street
Original Secessn.	Fred. Winter, 88 Forfar road	Charles Black, 5 Johnston avenue	Lauchlin Thorburn, 14 Kerrsview terrace	James Thomson, 51 Erskine street
Free—Dudhope	A. Christie, 54 Dalkeith road	A. Christie, 54 Dalkeith road	——	William Grieve, 1 Morrison's court
United Free—	Albert Kennedy, 16 Seafield road	David Bruce, 146 Byron street	Peter Swankie, 63 Dens road	James Sloan, 2 Russell street
Cong'l Union— Bro'ty Ferry	James Milne, 15 Gordon street, Barnhill	R. G. Tait, 5 Yewbank ave., Broughty Ferry	Hugh L. Meredith, 60 Dundee road, West Ferry	Mrs Gammie, 314 Brook st., Broughty Ferry
Castle Street	George Hardie, 13 Forfar road	David Davidson, 30A James st.	Wm. Mackie, 1 Nesbitt street	J. A. Bennet, 24 Forest Pk. rd.
Morison	James Dundas, 35 Glamis rd.	James M'Cowan, 66 Muirfield crescent, Downfield	Miss Marshall, 247 Blackness road	George Kirk, 15 Forest Park road
Panmure St.	Allan Buik, 4 Forebank road	D. K. Smith, 3 Murraygate	R. M. Nicoll, 3 Castle ter., B. F.	D. M'Dougall, 76 Lochee road
Princes Street	D. Robertson, 78 Kingsway	Arthur H. Pellow, 38 Dalkeith road	D. Laird, 31 Old Glamis road	John Young, 1 Littlejohn st.
Russell Chapel	Charles Webster, 64 Campbell street, Lochee	F. J. Robertson, 14 Hillcrest road	W. S. Niven, 185 Perth road	J. Rattray, 10 Abbotsford pl.
Trinity	George Burnett, 15 Inverary terrace	Sydney Reid, 28 Albany ter.	J. Douglas Beedie, 92 Victoria road	James Robertson, 2 Cunningham street
Ward Chapel	T. E. Suttie, 4 Caenlochan road, West Ferry	J. Fergus Ramsay, 81 Clepington road	Ernest S. Treasure, Newburgh road, West Newport	James Finnigan, 23 Panmure street
Independent— Gilfillan Mem.	Alex. M'Millan, 140 Lochee road	John Gillespie, 24 Corso st.	Charles J. K. Neilson, 1 Kenilworth avenue	G. Edwards, Gilfillan M'morial
Episcopal— S. John Baptist	——	W. H. Newbigging, 7 Sandeman street	John Taylor, 67 Watson street	Mr and Mrs J. Thomson, 118 Albert street
S. Luke's	A. J. Hosie, 333 Clepington road	A. J. Hosie, 333 Clepington road	R. L. Holway, 4 Elgin street, Downfield	——
S. Margaret's	W. H. Pilcher, The Gows, Invergowrie	W. H. Pilcher, The Gows, Invergowrie	Miss Anna Wright, 44 Kirk street, Lochee	G. Urquhart, 30 South road, Lochee
S. Martin's	J. G. Morris, 44 Bruce street	John Dargie, 339 Strathmore avenue	Mrs Minns, Ingleneuk, West Newport	Alexander Small, 14 Stirling avenue

CHURCH OFFICIALS—Continued.

Church.	Session Clerk or Secretary.	Congregational Treasurer.	Leader of Psalmody or Organist.	Church-Officer.
Episcopal—				
S. Mary Magdl.	David Blackadder, 32 Castle st.	David Blackadder, 32 Castle street	David M'Gregor, 10 Forest Park road	Mrs Ireland, 7 Blinshall st.
S. Mary's	J. W. Mackay, 43 Panmure street, Broughty Ferry	H. Inglis, 5 Fintry place, Broughty Ferry	A. W. Brown, 23 Long lane, Broughty Ferry	J. M'Neil, 262 King street, Broughty Ferry
S. Paul's	Charles Stewart, 2 Union street	Charles Stewart, 2 Union st.	C. M. Cowe, 7 Richmond ter.	W. Simpson, 79 King street
S. Salvador's	Robert Bell, 53 Church street	Charles Stewart, 2 Union st.	Tom Fraser, 1 Canning street	John Rodger, 42 North George street
Rom. Catholic—				
St Andrew's Cathedral	——	——	Thomas M'Bride, 18 Forest Park road	Ed. Mulligan, 24 Temple lane
St Joseph's	——	——	Thos. E. Flanagan, 99 Blackness avenue	Joseph M'Intosh, 45 Blackness road
St Mary's	——	——	D. A. Christie, 18 Baxter Park terrace	P. Barrett, 24 Powrie place
StMary's, L'hee	——	——	Miss A. Reynolds	Edward Smith, 2 Balgay st., Lochee
St Patrick's	——	——	——	Thomas Simpson, 22 Watson street
Methodist—				
Ward Road	J. B. Dargie, 20 Loraine road	J. Robertson, 1 Anstruther road	R. Fernie, 21 Dalhousie road, Barnhill	D. Stewart, 45 Watson street
Baptist—				
Bro'ty Ferry	William M'Farlane, 1 Dalgleish road	D. B. Murray, 213 Brook st., Broughty Ferry	V. D. Findlay, 12 Castle terrace, Broughty Ferry	John Robertson, 437 Brook street, Broughty Ferry
Hawkhill	George Jeffrey, 6 Hermonhill terrace	J. M. Forbes, 16 Strathmartine road	J. M. Forbes, 16 Strathmartine road	Hector Lamb, 204 Hawkhill
Lochee	R. A. Burgess, 12 Coupar Angus road, Lochee	Winston J. Christie, 12 Rose street	Bryant Paterson, 44 Cobden street, Lochee	Alex. Reidie, 44 Peel street, Lochee
Maxwelltown	James Sharp, 50 Provost road	W. Todd, 362 Strathmore av.	Miss Cable, 12 Collier street, Carnoustie	James Scott, 21 Arklay street
Rattray Street	A. Watson, 407 Blackness road	Geo. Shepherd, 12 Victoria chambers	Miss Wilson, 3 Kinnaird st.	Robert Hunter, 4 Forester street
Ward Road	Thos. Smith, Finnieston, M'fieth	John Neilson, 36 Dalgleish road	Wm. Alexander, 29 Union st.	A. T. D. Walker, 8 Nicoll st.
Miscellaneous—				
Cath. Apostolic	——	——	——	——
Soc. of Friends	——	Miss Ann Couper, 45 Cobden street, Lochee	——	Mrs Smith, 2 Graham place
Unitarian—Williamson Memor'l	William M'Lean, 325 Clepington road	George Blyth, 9 Upper Constitution street	W. M'Lean, 81 Dens road	David Balfour, 53 Constitution road

DUNDEE BOYS' AND GIRLS' RELIGIOUS ASSOCIATION.—Secretary, W. Christie, 19 Glamis street.

SABBATH FORENOON MEETINGS.

Name of Meeting.	Under auspices of	Where held.	Chairman.
Annfield Street	D.B. & G.R.A.	18 Annfield st.	T. Coupar, 68 Cowgate
Bog Mission	Bog Mission	Kirk st., Lochee	James W. Hutton, 37 Rankine st.
Butterburn	D.B. & G.R.A.	North St. Hall	W. Christie, 19 Glamis street
Campbell Street	D.B. & G.R.A.	22 Campbell st.	W. Elliott, 3 Elm street
Camperdown	Lochee West Ch.	Nicoll's ln. L'chee	J. Brown, 20 Park pl., Ancrum rd.
Children's Free Breakfast	D.B. & G.R.A.	Bell Street lane	E. Powrie, 290 Strathmartine rd.
Dudhope	Dudhope Church	113 Lochee road	J. R. Whyte, 21 Milnbank road
Dudhope Street	Free Church	Dudhope street	W. Kennedy, 312 Hilltown
Gowan's Court	D.B. & G.R.A.	Gowan's court	J. Baxter, 47 Kenilworth avenue
Grove Street Mis.	Victoria St. Church	Grove street	J. Murray, 3 Dens road
Jamaica Street	Hilltown Church	Jamaica street	J. Lee, 27 South George street
Parkhead	Mains Church	Pitkerro road	James P. Fleming, 8 Forfar road
Rosebank	D.B. & G.R.A.	6 Rosebank st.	W. Whiteside, 173 Hilltown
Tay Square	Tay Square Ch.	Artillery lane	Alexander Miller, 25 Perth road
Tent Mission	Tent Mission	Peter street	J. Whyte, 25 Leng street
Victoria Street	Victoria Street Ch.	Victoria street	S. Meakin, 8 Eden street

CALEDONIA HALL MISSION, 52 Westport.—Secretary, James Johnston, 21 Kinloch street.

DUNDEE CENTRAL MISSION, 76 Constitution street.—President, Miss Johnston; Choir Leader and Organist, Miss A. Law.

GOWAN'S COURT MISSION, 225 Overgate.—President, A. D. H. Harkins, 25 Heron's lane, Lochee.

LOCHEE BOG MISSION, Kirk street, Lochee.—Secretary, James Goodall, 8 Kenmore terrace; Missionary, David M'Intosh.

DUNDEE RAILWAY MISSION, Bethany Hall, Taylor's lane.—Superintendent, James Wood, 57½ Perth road.

GOSPEL TEMPERANCE MISSION, Jamaica Street Hall.—President, Charles Clark, 15 Mains terrace.

DUNDEE AND DISTRICT CHRISTIAN ENDEAVOUR UNION.—Corresponding Secretary, Robert Addison, 60 Mains road. Local Societies and Secretaries:—

Maxwellto'n Baptist	Sunday, 10 a.m.	J. Addison, 60 Mains road
,, Jun.	Thursday 7.30 p.m.	
Rattray St. Baptist	Sunday, 10 a.m.	Miss L. Davidson, 18 Cherryfield ln.
,, Jun.	Monday, 7 p.m.	Miss Hunter, 19 Ivanhoe place
Ward Rd. Baptist	Monday, 8 p.m.	Miss Cathro, 55 Victoria road
,, ,, Jun.	Monday, 7 p.m.	
Lochee Baptist	Sunday, 9.45 a.m.	R. A. Burgess, 12 Coupar Angus road, Lochee
Broughty Ferry Baptist Junior	Friday, 6.30 p.m.	Mrs V. D. Findlay, 465 Brook st., Broughty Ferry
Carnoustie U.F.	Tuesday, 7.30 p.m.	Rev. F. Cougan, 168 Kinloch st., Carnoustie

DUNDEE UNITED EVANGELISTIC ASSOCIATION AND TENT MISSION.—Hon. Secretary, James K. Robertson, 28 Kinloch terrace.

GIRL GUIDES, Headquarters, 23 Roseangle.—President, Miss Kynoch; Vice-Presidents, Mrs W. H. Buist, Mrs Sharp, Mrs Guthrie, Mrs R. C. Thomson, Mrs A. R. Moodie, Mrs Phin. Mrs T. H. Walker, Mrs Rettie, Mrs J. H. Low; County Commissioner, Miss Sharp, Balmuir; County Secretary, Mrs Howard Thomson, Ravensby house, Barry; Assistant County Secretary, Mrs Herbert Bonar, 8 Albany road, West Ferry; Treasurer, Miss Grossart, Ashcliff, Invergowrie; District Commissioners, Miss Kyd, Mrs T. P. D. Murray, Miss Pattullo, Miss Mackie Whyte, Mrs K. Cameron, Mrs K. S. Malcolm, Mrs Howard Thomson, Mrs A. MacGillivray, Miss Watson, Miss M. Scott, and Mrs C. N. Thomson.

COMPANIES AND CAPTAINS—

Rangers—
1 Miss E. Jenkins, 5 Sunnybrae terrace, Downfield
3 Miss Small, 38 Clepington road
12 Mrs Hay, 30 Clepington road
16 Mrs Thomas, 6 Playfair terrace, Downfield
24 Miss Jean Cuthbert, 2 Kirkton road, Downfield
28 Miss M. R. Clark, 33 Blackness avenue
38 Miss M. Webster, 17 Ashbank road
39 Miss R. Muir, 25 Cleghorn street
41 Miss A. Pearson, 3 Castle street, Tayport
44 Miss M. Scott, 7 Arklay terrace
55 Miss H. Ross, 25 Pitairlie road
Ashton—Miss D. Booth, 73 Ancrum road, Lochee

Guides—
1 Miss Wears, 478 Strathmartine road, Downfield.
2 Miss Whytock, 11 Thomson st.
3 Miss Small, 36 Clepington road.
4a Miss Wallace, 51 Blackness ave.
7a Miss J. S. Myles, 3 Blackness avenue
8 Miss Callaghan, 20 Airlie place
10a Miss L. Gibb, 94 Nethergate.
11 Miss Peat, 21 Alpin road.
12 Miss Phillips, 134 Albert street.
13 Miss M'Pherson, 21 Step row.
14 Miss Watson, 6 Whitehall cres.
15 Miss Lister, 76 Watson street.
16 Miss Kirk, 7 Abbotsford street.
18 Miss Crabb, 7 Hyndford place.
19 Miss M. L. Spalding, 45 Dens rd.
21a Miss Andrews, 330 King street, Broughty Ferry.
22 Miss Small, 36 Clepington road.
23 Miss M'Kenzie, 33 Kilberry st.
24 Miss Mitchell, 58 Mains road.
25 Miss Paterson, 272 Blackness rd.
26 Miss J. Brodie, 33 Stirling st.
27 Miss Spalding, 3 Rockfield street.
28 Miss Smart, 46 High street.
29 Miss Walker, 165 Clepington rd.
31a Miss White, 10 Rosebery st.
33 Miss Glen, 3 St Mary terrace.
34 Miss S. Lorimer, 49 Ancrum dr.
35a Miss Carrie, 72 Dura street.
36 Miss Ramsay, 340 King st., B.F.
38 Miss M. H. Fraser, 256 Blackness road
39 Miss Fettes, 57 Gardner street
40 Miss Watterston, 6 Duff street.
41 Miss M. Luke, 6 Old Craigie rd.
42 Miss Robertson, 6 Garland place.
43 Miss Herald, 323 Clepington road.
44 Miss Ireland, 28 Liff road.
46 Miss Herald, 60 Byron crescent.
48 Mrs Edward, 11 Esplanade, B.F.
49 Miss Scott, 3 Lintrathen gardens.
50 Miss Smart, 23 Law road.
51 Miss D. Butchart, 26 Albany ter.
52 Miss Macaulay, 14 Seafield rd., Broughty Ferry.
53 Miss Phillip, 6 Mains loan.
54 Miss Winter, 11 Ogilvie street.
55 Miss Manzie, 50 Dean avenue.
56 Miss Daw, 6 Garland place.
58 Miss Baxter, 11 Baxter Park ter.
59 Miss B. Low, 191 Clepington rd.
60 Miss B. Elder, 45 Rosebank st.
61 Miss Jeffrey, 27 Perth road.
62 Miss Brown, 8 Arbroath road.
63 Miss Bald, 14 Duntrune terrace, West Ferry.

Brownie Packs—
1 Miss Duncan, 357 Strathmartine road.
4a Miss Christie, 19 Hyndford st.
5a Miss E. R. Robertson, 10 Janefield place
8b Miss A. Shepherd, 89 Crescent street.
9 Miss Kennedy, 12 Glamis drive.
11b Miss H. Jupp, 307 Hilltown.
12a Miss Beedie, 92 Victoria road.
12b Miss Craig, 26 Stirling street.
14 Miss P. East, 21 Farington st.
15 Miss B. Duncan, 2 Bellefield ave.
16a Miss Crichton, 3 Mill street.
16b Miss Wilson, 60 Main street.
18 Miss Reynolds, 20 Airlie place.
21 Miss S. K. Lindsay, 99 Beach crescent, Broughty Ferry
22 Miss Lackie, 87 Albert street.
23 Miss Husband, 1 Marshall st.
24 Miss Stewart, 30 Long wynd.
25 Miss Young, 261 Blackness rd.
26 Miss Ireland, 27 Hawkhill.
27 Miss Annie M. Moir, 40 Scott st.
28 Miss J. Weasenham, 49 Gellatly st.
29 Miss Scott, 38 Pitkerro road.
29b Miss Brown, 10 Molison street.
31a Miss Andrews, 330 King st., B.F.
33 Miss Abbot, 2 Ogilvie's road.
34 Miss Shaw, 16 Abbotsford place.
35a Miss A. Brand, 225 Hilltown
36 Miss Kettles, 1 Westfield avenue.
38 Miss Fraser, 256 Blackness road.
39 Miss Fettes, 57 Gardner street.
40 Miss Martin, 109 Pitkerro road.
41a Miss A. Curr, 8 Blinshall st.
42a Miss Oliver, 14 Alpin road.
42b Miss Moir, 24 Constitution st.
43 Miss J. Flood, 69 Pitkerro road.
44 Miss Braid, 153 High street, L.
46 Miss K. Fergusson, 76 Albert st.
49 Miss N. Watson, 1 Constable place, West Ferry
50 Miss M'Intosh, 8 Macaulay st.
51 Miss Jamie, 47 Milnbank road.
52 Miss M'Connachie, 36 N. Ellen st
53 Miss Fairley, 11 Baxter Park ter.
55 Miss Ross, 10 Kinghorne road.
56 Miss Daw, 6 Garland place.
58 Miss Thomson, 2 Elm street.
63 Miss M. N. Watson, 11 East Haddon road

Post Guides—Mrs Thomas, 6 Playfair terrace, Downfield
Post Rangers—Miss Brown, 8 Arbroath road.
Post Brownies—Mrs Kennedy, Greenfield house.

SCOTTISH SUNDAY SCHOOL UNION FOR CHRISTIAN EDUCATION, Dundee Local Union.—Secretary, John Cape, 4 Kelso street.

DUNDEE WESLEY GUILD.—Secretary, Arthur M'Walter, 25 Benvie rd.

THE BOYS' BRIGADE, DUNDEE BATTALION.—Headquarters, 32 Bank street. President, W. F. Ferguson; Vice-President, James Eggie; Hon. Secretary, D. J. Cunningham; Secretary, Miss Jean S. M'Intosh, 32 Bank street; Treasurer, Arthur E. Barry, 444 Blackness road.

COMPANIES AND CAPTAINS—

1 T. Culross, 13 St Peter street.
2 W. C. Henderson, 21 Gardner st.
3 D. J. Cunningham, 56 Nesbitt st.
4 Stewart Robb, 4 Hyndford st.
5 John Smith, 13 Benvie road.
6 R. G. Reid, 2 Liff road, Lochee.
7 J. B. Dundas, 30 Brantwood ave.
8 W. F. Ferguson, 186 Arbroath rd.
9 E. S. M'Intosh, 9 Hillside road
10 W. Longair, 40 Greendykes rd.
11 John Steele, 31 Elm street.
12 R. D. Stenson, 7 Morgan street
13 E. C. Burness, 2 Catherine st.
14 J. K. Robertson, 28 Kinloch ter.
15 J. Strachan, 165 Clepington rd.
16 C. M'Kellican, 114 Arklay st.
17 J. Chalmers, 78 Craigie avenue.
18 W. Laskie, 8 Kelso street.
19 A. Stalker, 13 Seymour street.
20 A. E. Barry, 444 Blackness road.
21 R. Simmie, 215 Clepington road.
22 J. H. Millie, 23 Wolseley street.
23 J. Eggie, 23 Baxter Park ter.
24 A. M'Kechnie, 30 Springhill.
25 J. Gorrie, 15 Baffin street.
26 Edward Dick, 46 Park road
27 Walter Hume, 64 Alexander st.
28 Norman M. Thomson, 13 Pitkerro road
29 Stewart Allan, 5 Macaulay st.
31 J. B. Coupar, 11 Muirfield st.
32 J. L. Johnston, 59 Victoria st.
33 J. D. Chalmers, 60 Main street.
34 J. D. Paterson, 39 Gardner st.
35 W. K. Fitzgerald, 13 Nevill st.
36 A. P. Wilkie, 13 Glenmoy ave.
37 F. G. Geekie, 33 Blackness ave.
38 J. N. Stewart, 37 Scott street.
39 R. M'Farlane, 2 Wilkie's lane.
40 R. Allan, 257 Clepington road.
41 D. Hepburn, 485 Brook st., B.F.
43 Fred. Gordon, 1 Tullideph place.
44 Rev. Allan Bell, S. Columba's manse, Invergowrie.
45 W. T. Ellis, 339 Clepington road.
46 Ken. M. Ritchie, 11 Rosebery st.
47 J. A. Orcharton, 36 Noran ave.
48 J. M'Walter, 8 Glenesk avenue.
49 Alexander Napier, 6 Trottick Mains
50 G. S. M'Gillivray, 28 Isles' lane

BOYS' BRIGADE (Church of Scotland).—St Andrew's—Captain, R. A. Smith; Secretary, John Fridge, 11 Craigie street.

THE LIFE BOYS (the Junior Reserve of the Boys' Brigade), Dundee Area.—Chairman and Supervisor, J. Armstrong Barry, 6 Panmure street; Hon. Secretary and Treasurer, Miss Anne B. Geekie, 33 Blackness avenue.

TEAMS AND LEADERS-IN-CHARGE—

1 Miss A. Culross, 13 St Peter st.
2 J. Gordon, 54 Woodside terrace
4 Mrs S. Robb, 2 Hyndford st.
5 Miss M. Alexander, 87 Lochee rd.
7 J. B. Dundas, 31 Glamis road
8 (St Paul's)—
Miss Wallace, 91 Victoria rd.
9 E. W. Stephen, 9 Balgay avenue
10 Miss J. Galloway, 44 Clepington road.
11 Miss M. Blyth, 86 Peddie street.
12 Miss Stirling, 21 Johnston ave.
13 Miss Milne, 26 Muirfield cres.
14 Miss Ingram, 343 Kingsway
15 Miss C. Low, 8 Molison street.
16 J. Meikle, 23 Park avenue.
17 Mr M'Kenzie, 22 Peel st., L.
19 G. K. Smith, 54 Roseangle.
20 Miss M. Mitchell, 22 Raglan street.
21 Miss Munro, 15 Nelson street
22 Miss Dora Wilson, 14 Nevill street, Downfield.
23 John Eggie, 1 Gibson terrace.
24 E. Thomson, 65 Watson street.
25 Norman Buick, 4 Sibbald street
26 Miss Vandore, 97 Arbroath rd.
28 Miss J. B. Craig, 21 Loraine rd.
29 S. Allan, 22 Lorimer street
31 W. Hutcheson, 29 Constitution street.
32 Miss Dow, 40 Baldovan terrace.
33 Miss M'Farlane, 275 Blackness road
34 Miss Gillies, 33 Cleghorn street
35 D. Meechie, 20 Constitution st.
37 Isobel Geekie, 33 Blackness ave.
39 Miss C. Scott, 3a Baxter street.
40 Wm. Keay, 173a Strathmartine road.
41 D. Young, 10 Balgillo road, Bro. Ferry
43 Miss D. M'Intosh, 7 Pitfour st.
44 Miss A. Macdonald, Milburn, Invergowrie.
45 Miss M. Rutherford, 10 Lintrathen gardens.
46 Miss M. Fairweather, 16 Gardner street

47 S. Mann, 62 Muirfield crescent, Downfield

50 George M'Gillivray, 29 Isles' ln.

Unattached—

Mains Parish—Miss J. Rollo, 8 Cardean street.

THE GIRLS' GUILDRY, Dundee Centre.—Hon. President, The Dowager Countess of Airlie; Hon. Vice-President, Miss Henderson; President, Mrs C. F. Henderson; Vice-Presidents, Mrs H. Walker, Mrs Rettie, Mrs Donald, Mrs R. R. Smith, Miss Coupar, Miss E. S. M'Gregor, Mrs Athole Stewart, Miss Kynoch; Hon. Secretary and Treasurer, Miss Weatherhead, 13 Bradbury street, Downfield. Office, 3 South Lindsay street.

COMPANIES AND GUARDIANS—

1 Miss Kilgour, 13 Blackness ave.
2 Miss Elder, 25 Morgan street.
3 Miss Horsbrugh, 344 Perth road.
4 Miss Coupar, 166 Ann street.
5 Miss Allan, 47 Rankine street.
6 Miss Reid, 25 Adelaide place.
7 Miss Weatherhead, 13 Bradbury street, Downfield.
8 Miss Coutts, 66 Loons road, L.
9 Miss Dundas, 31 Glamis road
10 Miss Farmer, 15 Union place.
11 Miss Speed, 197 Strathmartine rd.
12 Miss E. Clark, 10 Hermonhill terrace
13 Miss Dow, 40 Baldovan terrace.
14 Miss Davidson, 3 Old Muirton road, Lochee.
15 Miss R. O. Gibson, 15 Baxter Park terrace.
16 Mrs Rodger, 492 Strathmartine rd., Downfield.
17 Miss E. Milne, 333 Strathmore avenue.
18 Mrs Fraser, 2 Stewart street, L.
19 Miss Harris, Miller's wynd.
20 Miss F. Smith, 2 Victoria rd., W.F.
21 Miss Weatherhead, 13 Bradbury street, Downfield.
1—Alyth—Miss Geddes, Airlie place, Alyth

CITY OF DUNDEE BOY SCOUTS' ASSOCIATION, County Council.—Hon. President, The Lord Provost; Chairman, J. Ernest Cox; Vice-Chairman, H. S. Sharp; County Commissioner, T. Leslie Smith; Hon. County Treasurer, Norman J. Bird; County Secretary, Major C. C. Lamb, 172 Nethergate; Western District Commissioner, Dr A. E. Kidd; (For Cubs), Miss J. V. Muir. Eastern District Commissioner, D. S. Bryson. Broughty Ferry District Commissioner, W. Low Mitchell; (For Cubs), Miss E. Rouse. Assistant County Commissioner for Rovers, A. L. Russell.

LOCAL ASSOCIATIONS.—Western—Chairman, J. J. Draffen; Hon. Secretary, James Robertson, Victoria chambers. Eastern—Chairman, Dr D. J. Forbes; Hon. Secretary, E. M. Baxter, Eden lodge, Collingwood street, Barnhill. Broughty Ferry—Chairman, J. W. MacKay; Hon. Secretary, T. Moonie, 31 Hamilton street, Barnhill.

TROOPS AND SCOUTMASTERS—

1 A. R. Gow, 5 Kelso place
3 J. Kerr, 2 Airlie terrace
5 P. Jackson, 1 Muirfield street.
7 S. Macdonald, 101 Broughty Ferry road
12 J. Jeans, 333 Kingsway
13 W. F. M'Call, 62 Taylor's lane.
14 A. J. Melville, 288 Perth road
19 J. Marshall, 229 Perth road.
31 J. Dron, 92 Dens road.
34 Dr D. J. Forbes, Baldovan Inst.
36 I. Johnston, 184 High street, L.
38 F. Gray, Balgowan School.
39 H. A. Johnston, 35 Noran ave.
40 R. Mullaney, 25 St Matthew st.
44 R. Bell, 53 Church street.
48 D. S. R. Stark, 12 Kerrsview terrace.
52 J. Dawson, Airlie terrace
53 J. Mathieson, 5 Pitfour street.
54 P. Jeffrey, 91 Commercial st.
56 H. M. Simpson, 79 King street
57 R. R. Brown, 9 Noran avenue.
58 D. Kidney, 58 Dalkeith road
59 J. F. Johnston, 95 Alexander st.
60 J. Inglis, 45 Erskine street

Broughty Ferry—

23 D. D. Petrie, 317 Arbroath rd.
25 A. H. Rouse, 54 Seafield road, Broughty Ferry.
27 J. L. Reid, 29 Grove rd., B.F.
33 W. M. Wilson, 4 Forthill road, Broughty Ferry.
35 W. F. French, 18 Kerrington crescent, Barnhill
45 F. G. Ashley, 25 Strathern rd., West Ferry
49 J. O. Stoneman, 3 Boyd place, Broughty Ferry.

WOLF CUBS (JUNIOR SCOUTS)—

3 R. Brown, 18 Wellington st.
5 Miss J. V. Muir, 1 Christian rd.
7 Miss J. S. Ness, 12 Brown Constable street.
12 Miss I. Kelly, 59 Blackscroft.
13 W. F. M'Call, 62 Taylor's lane.
14 Miss G. S. Pert, 289 Hawkhill.
18 Miss Ness, Muirhead of Liff.
19 A. Gowans, 4 Lowden's alley.
23 Miss E. T. Stewart, 3 Duff st.
25 Miss E. Rouse, Balgillo road, Broughty Ferry.
26 T. Gillespie, 56 Shaftesbury rd.
31 Miss C. Guild, 2 Mains drive.
34 Miss C. Hay, Baldovan Inst.
36 Miss J. Rookes, 182 Lochee rd.
39 Miss G. Brown, 50 Balgavies avenue
40 Miss M. Scanlan, 48 Lilybank rd.
44 Miss C. M'Cord, 15 Lorimer st.
45 Miss N. Mayes, 62 Castle street Broughty Ferry
50 R. Addison, 60 Mains road.
52 Miss L. Rae, 20 St Andrew's st.
53 Miss N. Couper, 2 Park avenue.
54 Miss M. Anderson, 17 Janefield place.
56 Miss R. Culross, 59 Blackscroft.
57 Miss L. Leslie, 93 Blackness avenue
58 Miss D. Paris, 16 Baffin street.
59 Miss B. Whyte, 13 Morgan st.

ASSOCIATED BIBLE STUDENTS, 31 Reform street.—Secretary, D. F. Murray, 17 Old Glamis road.

JEHOVAH'S WITNESSES.—Secretary, Charles Robb, 1 Elgin street.

ANGUS CHRISTIAN UNION.—Hon. Secretary, William C. Ramsay, 45 East Abbey street, Arbroath.

ALLIANCE OF HONOUR, Dundee and District Branch.—Hon. Secretary, Norman Peattie, 343 Blackness road.

CHURCH OF SCOTLAND GIRLS' ASSOCIATION (DUNDEE COMMITTEE).—Secretary, Miss Hannah Grieve, 182 Lochee road.

CHURCH OF SCOTLAND WOMAN'S GUILD (Dundee Presbyterial Council).—Secretary, Miss H. S. Brebner, 2 Scotswood terrace, Westpark rd.

DUNDEE BROTHERHOOD, Foresters' Halls.—Secretary, Jas. Smeaton, 60 North Court street.

LOCHEE BROTHERHOOD.—Secretary, A. Whitton, 2 Liff road, Lochee.

M'CHEYNE BROTHERHOOD (M'Cheyne Church).—Secretary, Stewart Liddle, 287 Blackness road.

BROUGHTY FERRY BROTHERHOOD.—Secretary, G. M. Buchanan, 69 Dundee road, West Ferry.

DUNDEE SISTERHOOD (Wesleyan Hall, Ward road).—Secretary, Mrs Daw, 19 Harefield avenue.

CHURCH SISTERS' ASSOCIATION.—President and Secretary, Miss Agnes Currie, 23 Perth road.

NATIONAL BIBLE SOCIETY OF SCOTLAND, Dundee Auxiliary.—Hon. Treasurer, George A. Reid, 22 Meadowside; Secretary, Rev. Alexander R. Fraser, 6 Albany terrace.

BRITISH-ISRAEL WORLD FEDERATION (DUNDEE BRANCH).—Secretary, Mrs A. R. Watt, 42 Dalkeith road.

CHRISTIAN SCIENCE SOCIETY, 9 Ward road.—Clerk, James Clark.

TEMPERANCE SOCIETIES—

CHURCH OF SCOTLAND ASSEMBLY COMMITTEE ON TEMPERANCE.—District Agent, Roderick Pettigrew, 7 Lynnewood place.

SCOTTISH TEMPERANCE ALLIANCE, Dundee and Newport Council.—Secretary, John M'Cafferty, 64 East Haddon road.

DUNDEE AND DISTRICT BAND OF HOPE UNION.—Hon. Secretary, Roderick Pettigrew, 7 Lynnewood place. Local Bands of Hope on Roll—

Bonnethill—William Farquharson, 24 Woodside terrace
Bridgefoot—Rev. John Sinclair, Mains manse, Old Glamis road
Butterburn—J. Munro, 29 Mortimer st.
Caledonia Hall—Miss M. Allan, 15 Lochee road
C.F.B. Mission—J. P. M'Gregor, 40 Scott street
Commercial Hope, I.O.G.T.—Alex. Irons, 57 Dens road
Dudhope—Miss Simpson, 310 Blackness rd.
Excelsior—David Hughes, 198 High street, Lochee
Fishermen's Rescue Lodge, I.O.G.T.—Mrs Berry, 241 King street, B.F.
Forward Tent, I.O.R.—P. Dobson, 242 Clepington road
Hope of Newport, I.O.R.—Mrs Mason, The Cottages, West Newport
Isla Tent, I.O.R.—Miss M. Kerr, 12 Annfield street
Lochee Baptist—Mrs H. J. Fraser, 2 Stewart street, Lochee
Lochee Bog Mission—J. W. Hutton, 37 Rankine street
Mains—Rev. John Sinclair, Mains manse, Old Glamis road
Midmill—John S. Reid, 39 Longhaugh terrace, Midmill
Maxwelltown Baptist—R. Martin, 32 Princes street
Perseverance Tent—Mrs M'Taggart, 22 Miller's wynd
St Peter's—Miss Chalmers, 293 Hawkhill
Taylor's Lane—Miss M'Donald, 296 Perth road
Temperance Home, I.O.G.T.—J. Gibb Scott, 138 Hilltown
Upward—P. Dobson, 242 Clepington rd.
U.F. Church—W. G. Cochrane, 182 Strathmartine road
Victory Tent, I.O.R.—P. Dobson, 242 Clepington road
Wallacetown Tent—Robert J. Sword, 14 West wynd
Westport—G. Jamieson, 3 Rosewood terrace

BRITISH WOMEN'S TEMPERANCE ASSOCIATION—(Angus District Union).—President, Mrs Sivewright, 7 Grove road, West Ferry; Hon. Treasurer, Miss Silvie, 19 Ward road. Secretary, Mrs Lawrie, 4 Harefield avenue. Dundee Branches and Secretaries—

Dundee—Mrs Gonnella, 103 Arbroath rd.
Western—Miss Milne, Invergowrie
Maxwelltown—Mrs Thomson, 49 Ann st.
Martyrs—Mrs Barnes, 10A Baxter street
Broughty Ferry—Miss Bell, 397 King street, Broughty Ferry
Bonnethill—Mrs Mackenzie, 13 Sandeman street
Northern—Miss Mitchell, 7 Americanmuir road, Downfield
Northern Y.—Miss Glen, 3 Cox street, Downfield
Caledonia—Mrs Hunter, 41 Baldovan ter.
St Paul's Mission—Miss A. Hunt, 1 Forebank terrace
Craigiebank—Miss Drummond, 1 Noran avenue
Margaret Y.—Miss Weir, 18 Cobden street Lochee
Y.W.C.A., Lochee—Miss Lees, High st., Lochee
St James—Mrs Robertson, 25 Loraine rd.
Sunshine—Miss Rodger, 5 Adelaide terrace
Sunshine Y.—Miss Stewart, 340 Strathmore avenue
Balgay—Mrs Kinnear, 17A Roseangle
U.F. Church—Miss Coutts, 1 Bradbury street, Downfield
Newport—Mrs Brown, Eastbrook, East Newport
Arbroath—Miss Brodie, Kinprunes, Arbroath
Brechin—Mrs Duke, 35 Park rd., Brechin
Montrose—Mrs Forster, Roker, Montrose
Montrose Y—Miss Milne, 7 St Peter's place, Montrose

LONDON MISSIONARY SOCIETY, Dundee Auxiliary.—Secretary, Rev. J. W. Currie, 107 Pitkerro road, Juvenile Auxiliary.—Secretary, Miss Robertson, 91 Blackness avenue. Ladies' Auxiliary.—Secretary, Mrs J. C. Lee, 39 Albany terrace.

ST ANDREWS COLONIAL HOMES, KALIMPONG, INDIA, Dundee Auxiliary.—Secretary, Miss Stewart, 11 Inverary terrace.

SOUTH AFRICA GENERAL MISSION.—Local Hon. Secretary and Treasurer, James Wood, 57½ Perth road.

KIKUYU MISSION.—Local Secretary, John M'Gregor, 8 Wortley place.

INLAND SOUTH AMERICAN MISSIONARY UNION.—Local Secretary, Miss Evelyn Scott, 444 Perth road.

EVANGELICAL UNION OF SOUTH AMERICA, Dundee Auxiliary.—Secretary, G. H. Lindsay, 3 Gowrie street; Box Secretaries, Miss Jessie Malone, 247 Arbroath road, and J. Fisher, 17 School road, Downfield.

DUNDEE BIBLE AND MISSIONARY TRAINING CLASSES.—Tay Street School; Hon. Secretary, W. M. Mackay, 305 Clepington road.

EDUCATIONAL AND LITERARY INSTITUTIONS.

UNIVERSITY COLLEGE.—TRUSTEES—The Lord Provost; Lieut.-Colonel Charles Iain Ker, D.S.O., M.C., M.P.; Miss Florence Horsbrugh, M.P.; Dingle M. Foot, M.P.; Robert Carmichael Malcolm, M.A., LL.B., Sheriff-Substitute, Dundee; James A. R. Mackinnon, M.A., LL.B., Sheriff-Substitute, Forfar; Lord Dean of Guild C. H. Marshall, S.S.C.

GOVERNORS—*Life:* W. C. Leng, LL.D., J. G. F. Lowson, Ph.D., Mrs John Sharp, Mrs F. B. Sharp, Mrs A. Mackenzie, Mrs Ralph A. Wilson, J. Ernest Cox, B.A., LL.D., D. C. Thomson, J. C. Buist, LL.D., W. G. Robertson, M.A., J. B. Don, M.A., T. N. J. Bell, D.L., Sir William Henderson, C.B., LL.D., P. S. Brown, T. H. Smith, M.A., Miss Wybrants, James B. Ballingall, M.A., LL.B., Mrs Edward Cox of Cardean, William Ballingall, M.A., Charles H. Marshall, S.S.C., A. R. Fulton, D.Sc. *Ex-officio:* Earl of Airlie, K.C.V.O., Lord-Lieutenant of the County; Sir Harry Hope, of Kinnettles, Convener of the County; Capt. W. T. Shaw, M.P. for the County; Lieut-Colonel Charles Iain Ker, D.S.O., M.C., M.P., for Montrose Burghs; D. P. Blades, M.A., LL.B., K.C., Sheriff of the County; Lord Dean of Guild C. H. Marshall; James Prain, for the Chamber of Commerce; Hubert Carlton, for the High School; G. F. F. Caldwell, for the Free Library; and the members of the College Council for the time being.

COUNCIL.—*Elected by the Governors:* J. Ernest Cox, B.A., LL.D. (Chairman), Thomas H. H. Walker, William Dunbar Macdougall, M.A., LL.B., William H. Valentine, B.A., Alexander Leighton, M.A., B.Sc., LL.D., Robin Thomson, B.A., C.A., J. Gordon Simpson, M.A., LL.B., Euan H. M. Cox, B.A., F. D. J. Buist, B.A., Miller H. Brown, B.A., C.A. *Ex-officio:* The Lord Provost, Miss Florence Horsbrugh, M.P., Dingle M. Foot, M.P., Sheriff Malcolm, Sheriff Mackinnon, The Principal of the College, Sir James C. Irvine, LL.D., D.C.L., F.R.S. *(elected by Privy Council)*; President of the Chamber of Commerce; Professors Alex. M'Kenzie, D.Sc., F.R.S., D. R. Dow, M.D., and A. D. Peacock, D.Sc. *(elected by the Professors)*; the President of the College; Chairman of Directors Royal Infirmary; Patrick Cumming, M.A., LL.B., Secretary, 149 Nethergate.

PRINCIPAL (*Interim*)—
Sir James Colquhoun Irvine, D.Sc., LL.D., D.C.L., F.R.S.

PROFESSORS—

Mathematics	Edward Thomas Copson, M.A., D.Sc.
Physics (Harris Chair)	William Peddie, D.Sc., F.R.S.E.
Chemistry	W. F. K. Wynne-Jones, D.Sc.
Engineering and Drawing	A. R. Fulton, D.Sc., A.M.Inst.C.E.
Natural History (J. B. Baxter Chair)	Alexander David Peacock, D.Sc., F.R.S.E.
Botany	R. J. D. Graham, M.A., D.Sc.
Geology	D. E. Innes, M.C., M.A.
Education	W. W. M'Clelland, M.A., B.Sc., B.Ed.
Anatomy (T. H. Cox Chair)	D. Rutherford Dow, M.D., F.R.C.P.E.
Physiology	Robert C. Garry, M.B., Ch.B., D.Sc.
Surgery	R. C. Alexander, M.A., M.B., Ch.B., F.R.C.S.E.
Medicine	Adam Patrick, M.A., M.D., F.R.C.P.
Materia Medica	F. J. Charteris, M.D.
Pathology	Daniel F. Cappell, M.D.
Midwifery	Vacant
Bacteriology	W. J. Tulloch, M.D.
Dental Surgery	H. Gordon Campbell, L.R.C.S., L.D.S.

LECTURERS.—Latin, W. L. Lorimer, M.A. (Reader); Fevers and Public Health, W. L. Burgess, M.D. (Reader); Scots Law, Jas. Allison, M.A., LL.B.; Mental Diseases, Andrew A. Bell, M.B., Ch.B.; Clinical Medicine, F. M. Milne, M.A., B.Sc., M.B., Ch.B., J. M. Stalker, M.B., Ch.B.; Diseases of Skin, John Kinnear, M.D.; Diseases of Throat, Nose, and Ear, R. P. Mathers, M.D.; Anaesthetics, Arthur Mills, M.D.; German, Kenneth C. Hayens, M.A., D.Litt., and Chas. T. Carr, M.A.; English, W. M. Clyde, M.A., Ph.D.;

Forensic Medicine, W. Fyffe Dorward, B.Sc., M.B., Ch.B. ; Bio-Chemistry, J. Norman Davidson, B.Sc., M.B., Ch.B. ; French, W. M'Causland Stewart, M.A., and C. B. Lewis, M.A., Ph.D. ; Clinical Surgery, Francis R. Brown, M.B., Ch.B., F.R.C.S.E., and R. S. Melville, M.B., Ch.B., F.R.C.S.E. ; Pathology, G. R. Tudhope, M.B., Ch.B., Ph.D.; Natural Philosophy, Jas. Forrest, M.A., D.Sc.; Electrical Engineering, W. M. Mackay, M.C., B.Sc., A.M.I.E.E. ; Civil Engineering, George S. Steel, B.Sc., Ph.D. ; Mechanical Engineering, John M. Hay, B.Sc., A.M.I.M.E. ; Philosophy, Ralph E. Stedman, M.A., Ph.D.; Botany, Edith Philip Smith, B.A., Ph.D.; Chemistry, J. D. M. Ross, M.A., D.Sc., Robt. Roger, B.Sc., Ph.D., and Isobel A. Smith, M.A., Ph.D., D.Sc.; Mathematics, ——— ; Conveyancing, H. J. Carlton, M.A., LL.B. ; Administration and Organisation of Schools, Neil S. Snodgrass, M.A.; Orthodontics, W. Graham Campbell, M.B., C.M., D.D.S.; Dental Anatomy, H. Gordon Campbell, L.R.C.S., L.D.S.; Dental Histology, D. Lindsay Anderson, L.D.S.; Operative Dental Surgery, J. Mudie Petrie, L.D.S.; Dental Mechanics, James Bruce, L.D.S.; Dental Metallurgy, Robert Whyte, L.D.S. ; Dental Materia Medica, Wm. Clarke Fraser, L.R.C.S., L.D.S.; Dental Surgery and Pathology, W. R. Tattersall, L.D.S.; Dental Bacteriology, E. E. Cassaday, M.B., Ch.B., L.D.S.; Geology and Geography, G. A. Cumming, B.Sc., Ph.D.; Diseases of Children, Jas. Thomson, M.B., Ch.B., F.R.C.P.E.; Ophthalmology, A. R. Moodie, M.D.; Clinical Ophthalmology, Allister M. MacGillivray, M.D.; Radiology, G. H. S. Milln, M.B., Ch.B.; Regional Anatomy, Bruce S. Robertson, M.B., Ch.B. ; Clinical Pathology, Henry E. Hutchison, M.B., Ch.B.; Bacteriology, David Stiven, Ph.D., D.Sc.; Clinical Gynaecology, Margaret Fairlie, M.B., Ch.B.

Assistant Lecturers and Tutors.—Clinical Surgery, John J. Robb, F.R.C.S.E., Walter G. Campbell, M.B., Ch.B., F.R.C.S., and G. M. Sturrock, F.R.C.S.E.; Physiology, ——— ; Anaesthetics, J. M. Clark, M.B., Ch.B., J. Duke Stewart, M.B., Ch.B., and James Ferguson, M.B., Ch.B.; Physics, Winifred J. Smith, B.Sc., Ph.D., Raymond Smart, M.A.; Anatomy, F. M. T. Skae, M.D.; Tuberculosis, J. H. Hunter, M.B., Ch.B.; Venereal Diseases, David M. Keay, M.B., Ch.B.; Diseases of Throat, Nose, and Ear, M. J. Gibson, F.R.C.S.E., and George Henderson, M.B., Ch.B.; Mathematics, Cecil Gilbert, B.Sc., Ph.D., and J. E. Faulkner, M.A. ; Public Health, Margaret Scott Dickson, M.B., Ch.B.; Materia Medica, Dorothy H. M. Ames, B.Sc., M.D.; Geology and Geography, Jas. F. Scott, B.Sc., Ph.D.; Vaccination, W. Fyffe Dorward, M.B., Ch.B.; English, William A. Walker, M.A.; French, Gladys Dickinson, M.A., and Fraser Mackenzie, M.A.; Clinical Medicine, Alexander Macklin, M.D., John G. Clark, M.D., and A. A. Kirkland, M.B., Ch.B.; Fevers, W. A. Davidson, M.B., Ch.B., and W. B. Clark, M.B., Ch.B. ; German, Harry L. Robertson, M.A., Ph.D.; Bacteriology, D. G. M'Intosh, M.B., Ch.B. ; Engineering, Arch. P. Hall, B.Sc.; Zoology, Ann R. Sanderson, B.Sc., Ph.D., Agnes J. Herring, M.B., Ch.B., and F. L. Waterhouse, M.Sc.; Clinical Gynaecology, A. E. Chisholm, M.B., Ch.B., F.R.C.S.E. ; Botany, R. A. Taylor, B.Sc., Ph.D. ; Ophthalmology, A. A. B. Scott, M.D. ; Operative Dental Technique, J. More Johnston, L.D.S. Librarian, Harry M. Willsher, M.A.; Secretary and Treasurer, Patrick Cumming, M.A., LL.B.; Clerk of Works, Robert J. Linton : Instructor in Physical Training, John G. Qusklay, M.I.C.M. ; Janitor, W. T. Ramsay.

STUDENTS' UNION.—Pres., John Grieve ; Treas., Dr J. D. M. Ross; Secy, D. Duckworth, Students' Union, Perth rd.; Housekeepers, J. A. and Mrs Smith.

RESIDENCE FOR WOMEN STUDENTS, 1 Airlie pl.—Warden, Miss Moffatt.

WILLIAM LOW RESIDENCE FOR MEDICAL STUDENTS, 10 Dudhope terrace.—Warden, Dr H. E. Hutchison.

WOMEN'S REUNION ASSOC.—Secy., Miss D. Edward, 69 Church st., B.F.

PUBLIC SCHOOLS AND HEAD TEACHERS.—(For Education Committee of Dundee Town Council see page 45.)

Ancrum Road, ...	Albert Latto, M.A.
Ann Street, ...	A. C. Mackenzie Fraser, M.A.
Blackness (161 Blackness road), ...	James Clark
Butterburn (95 Strathmartine road), ...	A. M'Intosh, M.A.

Clepington (Sandeman street), ...	C. N. Ramsay, M.A.
Cowgate, ...	J. R. Simpson, M.A.
Dens Road, ...	William E. Reid
Downfield (School road, Downfield), ...	Alexander F. Stark, M.A.
Eastern (Whinnybrae, Broughty Ferry),...	J. Leckie Reid, M.A.
Glebe Lands (Lilybank road), ...	Robert Nicol, M.A.
Grove Academy (Church st., Bro'ty Ferry),	Robert M'Intosh, M.A., B.Sc.
Harris Academy (Perth road), ...	Alexander Peterkin, M.A.
Hawkhill, ...	Colin M. Morrison
Hill Street, ...	David Henderson
Liff Road, Lochee, ...	Andrew Allan, M.A.
Logie Central School (Blackness road), ...	John L. Peters, M.A.
Mains, ...	Miss M. G. Mackintosh
Mid Craigie, ...	Miss Catherine Ogilvie
Mitchell Street, ...	Robert Duncan, M.A.
Morgan Academy (Forfar road), ...	D. E. Collier, M.A., B.Sc.
Rockwell Central School, ...	John M'Hardy, M.A.
Rockwell Primary (Lawton road), ...	J. Gordon Moncrieff, M A.
Rosebank (Tulloch crescent), ...	R. N. Buist, M.A.
Stobswell Central (Eliza street), ...	James Watson, M.A., B.Sc.
Tay Street, ...	John Cape, M.A.
Victoria Road, ...	Charles Cruickshank, M.A.
Wallacetown (Crescent street)	Alexander N. Bryce, M.A.
School for the Deaf (Dudhope terrace), ...	Miss E. St Clair Kenyon
Fairmuir Special for Defective Children,	John W. Mann
Lawside Academy, ...	Miss Ellen M'Laughlin
St Andrew's R.C. Boys (Brown street), ...	Florance Murphy
Do. Girls & Infants (174 Overgate),	Miss Maria Morley
St John's Central R.C. (Park place), ...	Edward J. Macmullin, B.A.
St Joseph's R.C. Boys (Blackness road), ...	H. Doherty
Do. Girls (Bellfield street),	Miss H. Coutts
Do. Infants ,,	Miss H. Long
St Mary's R.C. Boys (Forebank road), ...	James A. Donachey
Do. Girls (Powrie place), ...	Miss Annie Guinan
Do. Infants (Forebank road),	Miss Helen Timlin
St Mary's R.C. Boys (Gibb's lane, Lochee),	John M'Donald
Do. Girls ,, ...	Miss Mary M. Stuart
Do. Infants ,, ...	Miss B. Hobin
St Patrick's R.C. (Lilybank road), ...	Joseph D. Tyrrell
SS. Peter and Paul R.C. (Byron street),...	Joseph P. Robb, M.A.
St Martin's Episcopal (Marryat street), ...	Miss B. L. Leah
Sidlaw Sanatorium, ...	Mrs Eleanor M. Bell
Sight-Saving (43 Paton's lane), ...	Miss B. D. Craig
Boys' Junior Instruction Centre (Dudhope School), ...	James Cant, M.A.
Girls' Junior Instuction Centre (Grey Lodge Settlement),	Mrs Annie J. Ross
Nursery School (Watson's lane), ...	Miss Jessie Porter

HIGH SCHOOL.—Directors—*Ex officiis*—The Lord Provost, Dean of Guild; The Parish Minister; from Town Council, Robert Blackwood; from Education Committee, David Allan, Robert Loggie, Mrs Lily Miller, J. H. Low, D. Williamson; from Subscribers, Dr MacGillivray, W. Halley Brown, Wm. Bruce, Fergus M'Intyre, James Robertson, W. H. Buist, W. H. Valentine; elected under Act 1882, Hubert Carlton, D. A. Anderson, Fergus M. Baxter, David Air, T. H. H. Walker.

Rector, Ian M. Bain, M.A., B.A.; Headmasters—English, William P. Borland, M.A.; Mathematics, William More, M.A.; Classics, David D. Wilson, M.A.,; Modern Languages, William A. Webb, M.A.; Handwriting, Book-keeping, Phonography, and Commercial Correspondence, James A. Catto, B.Com.; Drawing and Painting, James Cadzow; Science, Walter L. Marshall, M.Sc.; Music, Ernest Treasure; Needlework, Miss Mess; Calisthenics, Florence E. Whytock; Gymnastics, Thomas M'Laren; Workshop, Andrew S. Simpson; Lady Superintendent (Girls' School), Miss A. Freda Barrie, M.A. Janitor, William Smith. Treasurer, W. E. Crichton, 93 Commercial street; Secretary, John L. Stevenson, 46 Reform street.

DUNDEE INSTITUTE OF ART AND TECHNOLOGY.—Under a scheme formulated by the Educational Endowments Commissioners, the Dundee Technical College and School of Art, the Duncan of Jordanstone Bequest, and the Gordon Trust Fund have all been amalgamated, and are now administered by one governing body consisting of three ex-officio governors, eleven elected governors from contributing Education Committees, two elected governors from University College, Dundee, six co-opted governors representative of employers and employees in local industries, four co-opted governors to represent Fine Arts and Application of Arts to Industry, one co-opted governor experienced in the practical application of domestic arts and crafts, and three life governors.

GOVERNORS.—*Ex-officio*—Sheriff Malcolm, The Lord Provost, Professor E. T. Cōpson; *Life*—James S. Greig, James A. L. Duncan, Sir William Henderson; *Elected*—(from Dundee Town Council), Mrs Lily Miller, David Allan, Robert Loggie, William Reid, Garnet Wilson; (from Angus County Council), Arthur King, W. W. Tyndall; (from Fife County Council), John Wilkie, Miss J. Low; (from Perth and Kinross County Council), H. Dalton Henderson, John Prain; (from University College), Professor A. R. Fulton, Professor A. D. Peacock; *Co-opted*—Wm. R. Macdonald, Euan H. M. Cox, James R. Milne, Henry Proctor, John F. Sime, John Kenneth, John Gray, Stewart Carmichael, William Mackay, Mrs Fairweather, Frank J. Donald; Clerk and Treasurer, James Keay.

DUNDEE TECHNICAL COLLEGE, Bell street.—PRINCIPAL, Frank G. Young, B.Sc. TEACHING STAFF—

Building Trades Classes.—Building Construction, James Nairn, Charles D. Cowan; Woodworking; Drawing, Thomas Petrie; Workshop, Robert Alexander; Plumbers' Work, James Stirling, R.P., W. R. Begbie, John Foreman, James Lobban.

Mechanical Engineering Classes.—Engineering Drawing and Design, Walter M'Nicoll, M.I.Mech.E., and Assistants; Applied Mechanics and Structural Engineering, John French, M.A., B.Sc., and Assistants; Motive Power Engineering, Robert Royds, M.Sc., M.I.Mech.E., and Assistants.

Electrical Engineering Classes.—Electricity and Electrical Engineering, John Conway, B.Sc., M.I.E.E., and Assistants.

Textile Classes.—Jute and Flax Spinning, ———, and Assistants; Jute and Linen Weaving and Textile Design, William H. Cairns, A.T.I., George Dalgity and Assistants; Textile Calculations, T. D. S. Gracie, M.A.

Naval Architecture, William Bingham; Navigation, Captain W. K. Stewart and Captain J. W. Stephen; Ambulance, Henry Buist, M.D., Ch.B.; Marine Engineering, William J. Fox, A.M.I.Mech.E.; Mathematics, Alex. D. D. M'Kay, M.A., and Assistants; Chemistry, Charles W. Cochrane, B.Sc., W. S. Liddle, B.Sc., William B. Proudfoot, Ph.C., B.Phar., B.Sc.; Pharmacy, David M'Call, B.Sc., Ph.D., Ph.C., F.L.S., John C. Smith, Ph.C.

Clerk and Treasurer, James Keay; Janitor, R. F. Batchelor.

STAFF ASSOCIATION.—Chairman and Secretary, John Conway.

DUNDEE COLLEGE OF ART, Bell street.—PRINCIPAL, Francis Cooper, A.R.C.A.(London), D.A.(Abdn.). TEACHING STAFF—

Architecture.—John Needham, A.R.I.B.A.; Assistants—James Deuchars, John W. Kidd, A.R.I.B.A., David Soutar, A.R.I.B.A., Raymond Smart, M.A., William B. Lyall, A.M.I.C.E.

Drawing and Painting.—J. Milne Purvis, D.A.(Glas.); Assistants—J. M'Intosh Patrick, A.R.E., D.A.(Glas.), Angus P. Sturrock, D.A., Edward Baird, D.A.(Glas.), Wm. L. Reid, D.A.

Modelling.—W. Armstrong Davidson, D.A.(Glas.).

Design.—Alexander L. Russell, D.A.(Edin.); Assistants—Angela Bradshaw, Celia M. Whitlock, A.R.C.A.; Charles J. Addison, D.A., Lawrence M. Gunn, D.A., Ninian R. Jamieson, D.A., Harry Macgregor, Robert M. Mackay, D.A., William L. Reid, D.A.

Dress Design & Dressmaking.—A. Bradshaw; Assistant—Margaret Gilmour.

Fashion Drawing—Angela Bradshaw.

Embroidery.—Angela Bradshaw; Assistants—Celia M. Whitlock, A.R.C.A., Rena Robertson, D. A., Muriel Hay, D.A.

Etching.—J. M'Intosh Patrick, A.R.E., D.A.(Glas.).

Illustration.—Dudley D. Watkins.

Hand Block Printing.—C. M. Whitlock, A.R.C.A.

Leatherwork.—W. Armstrong Davidson, D.A.(Glas.); Assistant, Janet M. Dempster, D.A.

Metalwork and Jewellery. — W. Armstrong Davidson, D.A.(Glas.); Assistant, Joyce A. Halley, D.A.

Painting and Decorating.—Harry G. Thomson, F.I.B.D. Assistants—John Kelly and Charles Greer.

Cabinetmaking.—William Stuart.

Printing Trades.—Harry Macgregor, Thomas Bullions, Walter S. Little, James G. Taylor.

Constructional Drawing.—Robert Duguid.

Clerk and Treasurer, James Keay; Janitor, R. F. Batchelor.

DUNDEE TRAINING COLLEGE (ST ANDREWS PROVINCIAL COMMITTEE FOR THE TRAINING OF TEACHERS), Park place. — Chairman, George Soutar, M.A., D.Litt.

DIRECTOR OF STUDIES.—Professor Wm. M'Clelland, M.A., B.Sc., B.Ed.

Warden, Miss Edith Luke, M.A.; Medical Officer, Robert V. C. Ash, M.B., Ch.B., D.P.H., M.C.; Principal Master of Method, Neil S. Snodgrass, M.A.

LECTURERS.—Education, the Director of Studies (Principal Lecturer), Thomas Hope, M.A., B.A., B.Ed. (Lecturer); History and English, Robert L. Mackie, M.A., B.Litt.; Master of Method, Peter S. Lowson, M.A., B.Sc.; Assistant Mistress of Method, Margaret Young, M.A., B.Ed.; Art, Alexander M. S. Richardson; Manual Training, John Kerr; Physical Education, Miss Margaret M. Dow, James Forbes, M.A.; Household Management, Miss Esther Clerk; Nature Study, John Watson, M.A., B.Sc.; Needlework, Elizabeth L. M'Caskill; Singing and Voice Production, Robert A. Reid, L.R.A.M., A.R.C.M., A.T.C.L.; Clinic Psychologist, Agatha H. Bowley, B.A.; Religious Education, Rev. James Smith, B.D., Ph.D.

Chief Clerk, Robert B. Martin; Janitor, George E. Caithness.

HOSTEL.—Mayfield Hostel, 206 Broughty Ferry road.—Principal Warden, Miss Esther Clerk; Warden, Miss Elizabeth Bicket. College Gardens, Mayfield (Rural School Course).—Demonstrator, Alexander Davidson.

REUNION CLUB.—Secretary, Jenny T. Fernie, 16 Kinloch terrace.

THE CITY OF DUNDEE EDUCATIONAL TRUST.—For the administration of Educational Endowments. Governors—From the Education Committee of the Town Council, Peter Gillespie, Robert Blackwood, Robert Loggie, Mrs Lily Miller, Garnet Wilson; from the Senatus Academicus of the University of St Andrews, Professor H. W. Turnbull; from the Workers' Educational Association (Dundee and District Branch), James S. Brown; from the Dundee Chamber of Commerce, Fergus M. Baxter; from the General Kirk Session of Dundee, Rev. James Boath Wood; from the Council of University College, Dundee, Dr. Alexander Leighton; from the Dundee Young Women's Christian Association, Mrs Kinnear; from the Educational Institute of Scotland (Dundee Branch), Ian M. Bain; from the Dundee Trades and Labour Council (Industrial Section), John Kenneth, jun.

The funds are applied in providing bursaries awarded on competitive examination to students whose parents require financial aid in giving their children higher education.

UNIVERSITY BURSARIES.—(a) Residential Scholarship—One residential scholarship, tenable for three or four years at the University of St Andrews, of an annual value of £100, is awarded by competition among inhabitants of Dundee in attendance at a Secondary School, and who require financial aid to enable them to attend the said University, and to reside in a residential hall of the University. (b) Entrance Bursaries—Four bursaries or thereby each tenable for three years at any Scottish University, of an annual value of £50 or thereby, are awarded by competition amongst inhabitants of Dundee in attendance at any school where secondary education is provided, and who require financial aid to derive the greatest benefit from a University education. (c) Undergraduate Bursaries—Bursaries of £50 or thereby are also awarded by competition or otherwise to inhabitants of Dundee already in attendance at a University, and who require financial aid to enable them to complete the University education.

CENTRAL INSTITUTION BURSARIES.—Bursaries of the standard value of £50 per annum, tenable for such period as may be fixed by the Governors in each case at a Central Institution, Training College, or the School of Economics and Commerce, open to inhabitants of Dundee who require financial assistance to attend courses at these Institutions, will be available when the Scheme of the Trust is in full operation.

HIGH SCHOOL BURSARIES.—Ten bursaries or thereby, each tenable for five or six years in the secondary department of the High School (Classes V. to X.) of the annual value of £20, are awarded by competition among scholars who are inhabitants of Dundee, and whose parents or guardians require financial aid in providing their children with secondary education. The bursaries are open to children in attendance at the High School or at any public or grant aided school in Dundee.

MISCELLANEOUS GRANTS.—The Governors have also power, to make grants in aid of travel abroad (for purposes of an educational nature), holiday travel, adult education, psychological clinics, sports facilities, support of clubs, &c.

Application forms can be obtained from the Clerk and Factor, Douglas D. Urquhart, 148 Nethergate.

DUNDEE SCHOOL OF ECONOMICS, Bell street.—Honorary Patrons, Sir Josiah Stamp, P. Ashley Cooper, A. P. Young, Herbert V. Bonar. Management Committee (appointed by Town Council)—Lord Provost Phin, Garnet Wilson (Chairman), R. Blackwood, G. F. Caldwell, R. Loggie, Mrs Lily Miller, D. Williamson. Advisory Committee (appointed by Chamber of Commerce)—Athole F. Stewart, D. A. Anderson, James Robertson, Sir William Henderson, T. H. Walker, George R. Donald. Principal, James A. Bowie, M A., D.Litt. Lecturers—J. C. Gilbert, B.Com.; J. K. Eastham, B.Sc.(Econ.); S. G. E. Lythe, M.A.; Marian E. A. Bowley, B.Sc.(Econ.), Ph.D.; A. W. Mudie, C.A.; A. F. F. Maclure, M.A.; Secretary, Andrew Sturrock. Janitor, W. G. Sharp, 3 Glenogil avenue. (See Adv.)

STUDENTS' UNION.—President, Agnes E. Murdoch; Treasurer, Andrew Sturrock; Secretary, Robert Wann, 17 Bell street.

CHILD GUIDANCE CLINIC, Training College, Park Place.—Chairman of Clinic Committee, T. H. Smith; Secretary, John R. Cameron, 14 City square; Full time Staff—Clinic Psychologist, Agatha H. Bowley, B..A.; Psychiatric Social Worker, Janet G. M'Arthur, M.A.

MORGAN TRUST. — GOVERNORS — From Town Council, Lord Provost Phin, James Gillies; from Town Council of Forfar, Mrs Allardice; from Town Council of Arbroath, Sir William Chapel; from Town Council of Montrose, David B. Mackay; from Educational Institute, Miss Roberta O. Gibson; from Presbytery, Findlay Lesslie; from Education Committee, Mrs Lily Miller; from Nine Trades, Robert Loggie; from Dundee Trades and Labour Council, John F. Muir. Clerk and Factor, James Fenton, 4 High street.

PRIVATE SCHOOLS.—

SEYMOUR LODGE SCHOOL FOR GIRLS, 259 Perth road.—Principal—Miss Robertson; annexe, Binn Ericht, 438 Perth road.

DUNDEE SCHOOL OF MUSIC, 1 West Bell st.—Principal—A. Morrison Reid.

BUSINESS TRAINING COLLEGES.—

ARGOSY COLLEGE FOR BUSINESS TRAINING AND CIVIL SERVICES, 15 South Tay street.

BRUCE'S BUSINESS TRAINING COLLEGE and School of Shorthand, Typewriting, and Book-Keeping, 13 Albert square (Tel. No. 4865).—Principal—William Bruce, F.C.I., F.F.T.Com.

FOLEY'S BUSINESS TRAINING COLLEGE, 6 Panmure street.

PATON'S BUSINESS TRAINING COLLEGE and Commercial School of Shorthand, Typewriting, and Business Routine, 24 Bank street. (See Adv.)

DUNDEE WIRELESS COLLEGE, 41 Reform st. Principal—E. Macintosh.

ANGUS COUNTY COUNCIL (EDUCATION COMMITTEE).—

MONIFIETH DISTRICT SCHOOL MANAGEMENT COMMITTEE.—For the Parishes of Monifieth, Monikie, and Murroes—Wm. W. Tyndall (Chairman), John W. A. Wilson, James W. White, John F. Cunningham, T. T. Rennie, Andrew Millar, Alexander M'Intyre, George G. Ritchie, Thomas Young, W. J. Ross, R. J. Lind. Clerk, David Gowans, 45 Commercial street.

Headmasters.—Monifieth, John F. Cunningham; Mattocks, T. T. Rennie; Monikie, David G. Dorward; Newbigging, John M'Intosh; Murroes, R. J. Lind.

MAINS DISTRICT SCHOOL MANAGEMENT COMMITTEE.—For the Parishes of Dundee (Landward), Mains and Strathmartine, Auchterhouse, and Tealing—Fergus M. Baxter (Chairman), Robert Wallace, William Cochrane, James Millar, Jonathan M'Leod, R. Nicoll, A. D. Campbell, Rev. John K. Cameron, Alfred A. Duncan, T. D. Bruce; Clerk, David Gowans, 45 Commercial street.

Headmasters.—Drumgeith, A. M. Buttar; Strathmartine, A. D. Campbell; Auchterhouse, Frank K. Smith; Tealing, James Macgregor.

LIFF DISTRICT SCHOOL MANAGEMENT COMMITTEE.—For the Parishes of Lundie, Fowlis Easter, and Liff and Benvie—William L. Thoms (Chairman), Alex. Spence, John E. Murray, James Beattie, Alexander Wynd, W. J. Ross, Patrick K. M. Smith, John Linton; Clerk, David Gowans, 45 Commercial street.

Headmasters.—Lundie, James Beattie; Fowlis Easter, Mrs E. D. Storrar; Liff, William Addison; Muirhead, John Linton.

CHAMBER OF COMMERCE COMMERCIAL EDUCATION COMMITTEE.—Athole F. Stewart (President), D. A. Anderson (Vice-President), James Robertson (ex-President), Sir William Henderson, T. H. H. Walker; Co-opted Members, W. A. Robertson, John S. Lumsden, John R. Cameron, Frank G. Young, James A. Bowie. Organiser, John Muir, 231 Perth road. Secretary, George R. Donald, 3 Bank street.

DUNDEE YOUNG MEN'S CHRISTIAN ASSOCIATION, 10 Constitution road.—President, Sir William Henderson; Vice-Presidents, J. C. Buist, W. H. Buist, T. H. Smith, R. Malone, George Knowles, Andrew Buik, A. W. Joyce, Charles Robbie, William Strachan, H. Craigie Smith; Hon. Secretaries, S. F. Anderson and A. R. M'Farlane; Hon. Treasurers, B. L. Nairn and David Drummond; General Secretary, James Weir. Reading and Writing Rooms, also Games Room with four billiard tables. Badminton Court. Social Parlour. Cricket, Football, Tennis, Gymnastic, Swimming, Weight-lifting, and Camera Clubs. Register of Lodgings for Young Men. Also Junior Section. Young Men's Bible Class every Sunday at 5 p.m.; Junior Class at 10 a.m.

Y.M.C.A. Recreation Park at foot of Muirfield road, Fairmuir.

BROUGHTY FERRY YOUNG MEN'S CHRISTIAN ASSOCIATION, 147 Brook street, Broughty Ferry.—President, R. M'Gill; Vice-Presidents, A. J. Cruickshanks, T. L. Gray, D. Hepburn; Treasurer, Charles G. Willsher; Secretary, Leighton King, 225 King street, Broughty Ferry.

DUNDEE YOUNG WOMEN'S CHRISTIAN ASSOCIATION, Institute and Boarding Houses, Registry for Servants and Governesses, &c., 33, 37, 39 South Tay street.

Hon. President, Miss Henderson; Hon. Acting President, Miss Alice J. Scott; Hon. Vice-Presidents, Lady Kinnaird, Mrs Kinnear; Committee, Mrs Halley, Miss Strathearn, Mrs Peter Johnston, Mrs Bethune Duncan, Miss Mechan, Mrs Yule, Miss R. Fenwick, Miss A. Farquharson, Mrs Douglass, Mrs Wm. Stewart, Mrs Quentin Agnew, Mrs Pearson; Hon. Treasurer, Miss Lindsay; Treasurer, Miss J. H. Law; Secretary, Miss Bliss.

School of Domestic Science.—Joint Hon. Secretaries, Mrs Wm. Kinnear, 17A Roseangle, and Miss Holmes, 2 Richmond terrace; Classes for Cookery, Housewifery, Dressmaking, Ladies' Tailoring, Millinery, Laundry, White Seam, Embroidery, Upholstery, Leatherwork, Lacquer, Vety, Basketry and Raffia, Sick Nursing, Ambulance, &c. Holiday Home and Boarding House, Jessiman Memorial Holiday Home, Abernethy—particulars apply Superintendent, Jessiman Memorial Holiday Home, Abernethy.

LOCHEE YOUNG WOMEN'S CHRISTIAN ASSOCIATION, Rooms, 35 High street, Lochee.—President, Mrs Carlton, Vice-President, Miss Stevenson; Hon. Treasurer, Mrs Pritchard; Hon. Secretary, Mrs Allan, 41 Albany terrace; Lady Superintendent, Sister Beatrice Lees.

GREY LODGE SETTLEMENT ASSOCIATION (late Dundee Social Union and Grey Lodge Settlement).—President, Professor Sir D'Arcy W. Thompson; Vice-Presidents, Mrs Thomas Maitland, W. H. Buist; Chairman of Council, T. Leslie Smith; Vice-Chairman, Dr W. M. Clyde; Secretaries J. & J. Ogilvie, 13 Albert square; Treasurers, Alex. Tosh & Son, 11 Reform street.

GREY LODGE SETTLEMENT, 9 Wellington street.—Warden, Miss J. H. Cautherley.

NURSERY SCHOOL, 39 Carnegie street.—Superintendent, Miss P. Buist.

EDUCATIONAL MORTIFICATIONS.—

ANDERSON SCHOLARSHIP FUND.—The interest of £1,400 is applied for the endowment of three Scholarships at the University of St Andrews, for High School pupils. Patrons, the Directors of the High School. Secretary, John L. Stevenson, 46 Reform street.

THE MISSES BAXTER OF BALGAVIES SCHOLARSHIP FUND.—The sum of £2,500 was mortified for the endowment of two Engineering Scholarships of £40 each; and the accumulations of income were consolidated for the foundation and endowment of three additional Bursaries of the value of £38 each, at the University of Edinburgh, in connection with the High School. Patrons, the Directors of the High School. Secretary, John L. Stevenson, 46 Reform street.

BLYTH BURSARIES IN UNITED COLLEGE, ST ANDREWS.—Under a bequest by Mrs Agnes Carmichael or Blyth, in her settlement dated 14th June, 1878, two Bursaries of about £20 each have been instituted, tenable for three years at the United College, St Andrews, and open to men or women students. The Patrons are D. L. Carmichael and W. H. Blyth Martin. Candidates must enter the Competition for Entrance Bursaries at the United College. The Bursaries are administered by the University of St Andrews. Secretary, Andrew Bennett.

BUTE SCHOLARSHIP OR BURSARY IN THE UNIVERSITY OF ST ANDREWS.—By deed dated 15th September 1893, £1000 was mortified by the Marquis of Bute for the establishment of a Dundee Scholarship or Bursary in the University of St Andrews. The Bursary amounts to about £30 per annum, and is tenable for three or four years. The Lord Provost of Dundee is Patron. All candidates must enter the Competition for Entrance Bursaries held in University College, Dundee. The Scholarship is administered by the University of St Andrews. Secretary, Andrew Bennett.

SIR JAMES CAIRD'S TRAVELLING SCHOLARSHIPS TRUST.—The sum of £200,000 was mortified by the late Mrs Marryat for the creation of Travelling Scholarships in Engineering, Electricity, Aeronautics, and Music. Junior and Senior Scholarships in each of these subjects are awarded annually. The minimum and maximum tenures of each Scholarship are one year and three years respectively. Applications must be made before 31st March annually, except in the case of music, when they should be made before 28th February. Secretary, John Pearson, 7 Ward road.

EDWARD BURSARY FUND.—The interest of £150 is applied for the education of one or more bursars at the Classical and Mathematical Departments of the High School. Patrons, the Directors of the High School. Secretary, John L. Stevenson, 46 Reform street.

ALEXANDER EDWARD'S EDUCATIONAL BEQUEST.—The interest of £1,000 is applied for the education of bursars at the High School. Patrons, the Directors of the High School. Secretary, John L. Stevenson, 46 Reform street.

DR WILLIAM GUILD'S—1656.—The Bursary amounts to about £19 a year, is tenable at the United College of St Salvator and St Leonard, St Andrews. Patron, the Lord Provost of Dundee. Candidates must enter the Bursary Competition at the United College, St Andrews. The Bursary is under the administration of the University of St Andrews. Secretary, Andrew Bennett.

LAWSON'S MORTIFICATION—1728.—Capital, 2,000 merks (£1,333 6s 8d Scots), in hands of College Authorities to maintain bursar of the name of Lawson or Gray at St Leonard's College, St Andrews. Patron, the Lord Provost.

PATRICK A. LOWSON MEMORIAL SCHOLARSHIP—1873.—Capital Funds, £3,000. The Scholarship may be held for two years, and is worth, subject to certain conditions, not less than £80 per annum, and is presently £100 per annum. Candidates must have attended three years, not necessarily consecutive, at a School or Schools in Dundee (including Broughty Ferry), and may have attended, for not more than one academic year, any University or College in the United Kingdom. Trustees, the Parish Minister of Dundee, the Lord Provost of Dundee, the President of the Chamber of Commerce *(ex-officio)*, James G. F. Lowson, J. C. Buist, F. D. J. Buist, and D. A. Anderson. Secretary and Treasurer, J. Armstrong Barry, 6 Panmure street.

MACKENZIE SCHOLARSHIP.—Founded by Miss E. B. Mackenzie, Broughty Ferry, in memory of the Rev. John Mackenzie, Minister of the Parish of Kettins, of about £25 for an essay on a prescribed subject, is open to men studying for the ministry of the Church of Scotland in the Divinity Halls of the four Scottish Universities, or at any School of Theology recognised by the Church of Scotland as qualifying for her ministry, or to any Probationer of the Church of Scotland within a year after completion of studies at such institutions. For regulations, subject prescribed, &c., apply to J. & J. Ogilvie, 13 Albert square.

CHARLES OWER'S MAFEKING GIFT.—Founded in 1900 by Charles Ower, A.M.I.C.E., F.S.A. (Scot.), who disponed to and in favour of the Lord Provost, Magistrates, and Town Councillors, for behoof of the Free Library Committee, Gas Annuities to the value of one hundred and forty guineas, yielding annual interest of five guineas, in commemoration of the British troops having entered Mafeking, South Africa, and relieved the siege of that town on 17th May 1900. The interest to be spent in the purchase of high-class illustrated architectural books, or failing that, to be handed over to the Dundee Royal Infirmary, or failing that, to any poor person residing within the burgh of Dundee who may be in urgent need. Funds, £100. In extension of the Mafeking gift, Mr Ower has conveyed to the Town Council subjects in North Tay street. Factor, William Aiken, City Chamberlain.

LENG TRUST.—For the encouragement of literary and scientific pursuits, and to promote the teaching of the Songs of Scotland. Trustees—The Lord Provost, the President of the Chamber of Commerce, the Principal and the Professor or Lecturer of English Literature in University College, the Chairman of the Dundee Institute of Art and Technology, and C. Howard Thomson. Secretaries—Sturrock, Morrison, & Horne, 10 Whitehall street.

THOMAS THOW SCHOLARSHIP—1881.—The Scholarship, which amounts to about £45 a year, is open annually to students entering upon their fourth session at St Andrews University, with a view to graduation with honours in arts. The Scholarship is under the administration of the University of St Andrews. Secretary, Andrew Bennett.

WILLIAM BYERS BURSARY—1876.—The Bursary amounts to about £34 a year, and is in the patronage of the Senatus of St Andrews University. It may be held by an entrant student in the Faculty of Arts. Preference is given to natives of the Parish of Mains and Strathmartine, or to persons who for not less than two years have regularly attended a primary school in said Parish, or at Downfield or Mains Public School, and have subsequently for a similar period been in regular attendance at Dundee High School, Harris Academy, or Morgan Academy. The Secretary, University of St Andrews.

ARMITSTEAD TRUST.—For the providing of educative lectures, principally for the artisan class. Trustees, J. C. Buist, Sir William Henderson, David Air, Rev. Dr Fergusson, George R. Donald, Rev. J. H. Duncan, James Robertson; Secretary, W. L. Pattullo, 93 Commercial street.

JAMES DUNCAN'S BEQUEST.—The late James Duncan of Jordanstone and Drumfork bequeathed five of twenty-nine equal shares of the residue of his estate for the purpose of founding in Dundee a School of Industrial Art, to be named and known for all time to come as "The Duncan of Jordanstone Art School." The funds available for this Bequest are expected to amount to about £160,000. By a scheme issued under The Educational Endowments Acts, 1928 and 1931, the Trust was amalgamated with the Dundee Technical College and School of Art and the late James Gordon's Trust, and the amalgamated trusts were incorporated under the name or style of "The Dundee Institute of Art and Technology."

WORKERS' EDUCATIONAL ASSOCIATION.—Secretary, William Coupar, 8 Kingsway terrace, Downfield.

EDUCATIONAL INSTITUTE OF SCOTLAND, Local Association.—Secretary, Joseph D. Tyrrell, St Patrick's School, Lilybank road.

ST ANDREWS SECONDARY EDUCATION DISTRICT.—Secretary, George S. Robertson, M.A., F.S.A.Scot., High School, Arbroath; Art Section, Secretary, W. L. Reid, D.A., Harris Academy; English Section, Secretary, W. G. Laird, M.A., High School; Mathematics and Science Section, Secretary, D. J. S. Sutherland, B.Sc., Caledonian Road School, Perth; Modern Languages Section, Secretary, J. C. Hutchison, M.A., Morgan Academy; Commercial Section, Secretary, A. A. Skinner, Morgan Academy; Domestic Science Section, Secretary, Miss M'Nicholl, Rockwell Central School; Music Section, Secretary, J. Easson, L.R.A.M., Madras College, St Andrews; Physical Education Section, Secretary, C. Brough, Morgan Academy; Technical Subjects Section, Secretary, C. Chaterin, M.Coll.H., High School, Arbroath; Special Schools Section, Secretary, Miss Craig, Royal Institution for Blind.

DUNDEE HEAD TEACHERS' ASSOCIATION.—Secretary, Andrew M'Intosh, Butterburn Public School.

WELFARE HALLS.—Ashton Works, Annfield road; Bowbridge, Thistle street; John Sharp & Sons, Ltd., Welfare Institute, 68 Lochee road; Camperdown, 17 Bright street, Lochee; Craigie, 5 Raglan street; Garden, Mitchell street; Scott's Welfare Club, 46 Dens road.

TRAM AND 'BUS WORKERS' RECREATIVE CLUB.—Secretary, Robert M'Nab, 7 Ogilvie street.

DUNDEE SOCIOLOGICAL CLUB.—Secretary, Miss M'Kean, Beechwood terrace, West Newport.

BLACK CAT SOCIAL CLUB.—Secretary, George Beattie, 62 Seagate.

DUNDEE AND DISTRICT POST OFFICE SOCIAL AND SPORTS CLUB.—Secretary, R. W. Coutts, 51 Taylor's lane.

TELECOMMUNICATIONS SOCIAL AND SPORTS CLUB.—Secretary, C. Heggie, 29 Ward road. Grounds, 51 Seafield road, Broughty Ferry.

NEWBIGGING SOCIAL CLUB.—Secretary, Mrs Keillor, Raigmore, Newbigging, Kingennie.

MONIKIE MEN'S CLUB.—Secretary, Robert Cant, Craigton, Monikie.

FOWLIS AND DISTRICT MEN'S CLUB.—Secretary and Treasurer, James Reid, Mains of Fowlis, Fowlis Easter.

SCOTTISH WOMEN'S RURAL INSTITUTES.—
AUCHTERHOUSE.—Secretary, Miss J. Bryson, Earlie Cottage, Auchterhouse.
MONIKIE.—Secretary, Miss Smith, Airlie place, Monikie.
MATTOCKS.—Secretary, Miss Sime, Wellbank School, Pitkerro, Kingennie.
TEALING.—Secretary, Miss Millar, Balcalk, Tealing.

CATHOLIC YOUNG MEN'S SOCIETY OF GREAT BRITAIN.—
ST JOSEPH'S BRANCH.—Rooms, 35 Blackness rd. Secretary, Wm. Watters.

DUNDEE AND EAST OF SCOTLAND PHOTOGRAPHIC ASSOCIATION, Rooms, Y.M.C.A. buildings.—Secretary, Ernest Smith, 34 Loraine rd.

DUNDEE CINE SOCIETY.—Hon. Secy. and Treas., J. R. L. Halley, The Ridge, Craigiebarns road. Meetings, School of Economics, Sept.-May.

DUNDEE AND ST ANDREWS FILM SOCIETY.—Hon. Secretary, G. Edwin Geddes, Scotswood crescent, Wormit.

DUNDEE ART SOCIETY.—Hon. Secretary, Robert A. Reid, 1 Adelaide place. Art Society's Rooms, 43 Nethergate.

DUNDEE FINE ART ASSOCIATION.—Victoria Art Galleries, Albert Institute—Exhibition of Works of Living Artists. Hon. Secretary and Treasurer, A. S. Webster, Albert Institute.

THE DUNDEE INSTITUTE OF ARCHITECTS (Dundee Chapter of the Royal Incorporation of Architects in Scotland).—Secretary and Treasurer, J. Murray Wilkie, 27 Bank street. Club Rooms, 43 Nethergate.

ROYAL EXCHANGE READING-ROOM, Royal Exchange buildings.—Under the management of the Directors of the Chamber of Commerce. Secretary and Treasurer, George R. Donald, 3 Bank street; R. W. Matthewson, Joint Secretary.

DUNDEE NATURALISTS' SOCIETY.—Joint Hon. Secretaries, Edwin D. Sturrock, 10 William street, and J. G. Fraser, B.Sc., 216 Arbroath road.

MILLS OBSERVATORY, Balgay Hill.—Equipped with 18-inch Newtonian reflecting telescope and two 4-inch terrestrial telescopes. Curator, J. Grant Bruce, F.R.A.S., 66 Nethergate. Open to the public, October to April, weather permitting—Monday, 7 to 10 p.m.; Wednesday, 2 to 4 p.m., and 7 to 10 p.m.; Friday, 7 to 10 p.m.; Saturday, 2 to 4 p.m.; May to September, open daily (except Sunday) 1 to 7 p.m.; private parties, other nights by arrangement with curator; charges, afternoon session 2d, evening session 3d.

PUBLIC LIBRARIES, ART, AND NATURAL HISTORY MUSEUM, AND FINE ART GALLERIES, Albert Institute and Ward road; also Lochee, Arthurstone, Blackness, Coldside, Broughty Ferry, and St Roque's District Libraries, and Dudhope Museum, Dudhope Park. Committee—From the Town Council, The Lord Provost (Chairman), Bailie R. Blackwood (Vice-Chairman), Bailies Gillespie and L. Kidd; Treasurer G. F. F. Caldwell; Councillors Mrs Miller, Baird, Gove, Burgoyne, Loggie; from the Householders, Dr F. M. Milne, Peter M'Cabe, John Robertson, J. Hennessy, W. H. Buist, R. J. Larg, Findlay Lesslie, Thomas Macpherson, John Reid, D. Williamson.

Chief Librarian and Curator, and Clerk to Board, A. S. Webster; Sub-Librarian, J. D. Dundas; Assistant Librarians at Central and Branches, A. Small, Miss E. Webster, F.L.A., S. Ross, J. Taylor, W. Taylor, D. Doig, D. Leith, J. Petrie, G. Park, Miss Spalding, S. Nicoll, and juniors.

HOURS.—Central Library—Daily, 10 a.m. to 8 p.m.; Thursday, 10 a.m. to 1 p.m. Central Reference and Commercial Library—Daily, 10 a.m. to 9.30 p.m. Central Reading Rooms, Ward road—9 a.m. to 9.30 p.m.; Sunday, 3 to 8 p.m. Branch Libraries—9 a.m. to 1.30 p.m., 4.30 to 8 p.m.; Thursday, 9 a.m. to 1 p.m. Branch Reading Rooms—9 a.m. to 9.30 p.m. Central Museum—Monday and Wednesday, 11 a.m. to 5 p.m., and 7 to 9 p.m.; Tuesday and Friday, 11 a.m. to 5 p.m.; Thursday, 11 a.m. to 1 p.m.; Saturday, 11 a.m. to 9 p.m.; Sunday, 2 to 5 p.m. Juvenile Library and Reading Room, Ward road—Monday, Tuesday, Wednesday, and Friday, 12 to 1 p.m., 4 to 8 p.m.; Thursday, 12 to 1 p.m. (Reading Room only), 4 to 8 p.m.; Saturday, 9 a.m. to 1 p.m., and 4 to 8 p.m. Sculpture Galleries, Ward road—Monday and Wednesday, 11 a.m. to 5 p m., 7 p.m. to 9 p.m.; Tuesday and Friday, 11 a.m. to 5 p.m.; Thursday, 11 a.m. to 1 p.m.; Saturday, 11 a.m. to 9 p.m.; Sunday, 3 p.m. to 5 p.m. Dudhope Museum—11 a.m. to 5 p.m.; Saturday, to 9 p.m.; Sunday, 2 p.m. to 5 p.m.; also by arrangement any evening for Mechanical, Science, Art, or Technical Classes.

VICTORIA ART GALLERIES COMMITTEE OF MANAGEMENT.—(Chairman), The Lord Provost, Bailies Blackwood, Gillespie, L. Kidd; Treasurer G. F. F. Caldwell; Councillors, Mrs Miller, Baird, Gove, Burgoyne, Loggie. Secretary, A. S. Webster.

DUNDEE SUBSCRIPTION LIBRARY, ALBERT INSTITUTE.—Committee—Hon. Chairman, Lord Provost Phin; W. H. Buist (Chairman); Dr F. M. Milne, R. Loggie, Peter M'Cabe, J. R. Burgoyne, Findlay Lesslie, David Mudie, Frank Thomson, H. Craigie Smith, Mrs William Ballingall, David Williamson, Mrs J. S. Y. Rogers; Hon. Treasurer, D. A. Mortimer; Secretary, A. S. Webster.

DUNDEE BIBLIOGRAPHICAL SOCIETY.—Interim Secretary, Dr W. M. Clyde, 7 Beechwood terrace, Westpark road.

DUNDEE AND UNIVERSITY COLLEGE LITERARY SOCIETY.—Interim Secretary, Dr W. M. Clyde, 7 Beechwood terrace, Westpark road

LOCHEE LITERARY ASSOCIATION. — Secretary and Treasurer, Thomas M. Stewart, 68 Gardner street. Library and Reading Rooms, 133 High street, Lochee—open daily from 8 a.m. till 11.30 p.m.

DUNDEE INSTITUTE OF ENGINEERS AND SOCIETY OF EXPERIMENTAL ENGINEERS.—Hon. Secretary and Treasurer, W. D. Martin, 89 Blackness avenue.

INSTITUTION OF ELECTRICAL ENGINEERS (DUNDEE SUB-CENTRE).—Hon. Secretary, P. Philip, A.M.I.E.E., Corporation Electricity Dept., Dudhope Crescent road.

GRAMPIAN CLUB.—Hon. Meet Secretary, George A. R. Spence, 30 Dundee road, West Ferry; Hon. Secretary and Treasurer, A. M. Spence, 294 King street, Broughty Ferry.

ROYAL SCOTTISH GEOGRAPHICAL SOCIETY, Dundee Centre.—Hon. Secretary, William Harris, 14 Long wynd.

DUNDEE AND DISTRICT PHILATELIC SOCIETY, Dundee Art Rooms, 43 Nethergate.—Secretary, Sydney Gilchrist, 4 Tullideph road.

DUNDEE BURNS SOCIETY, Albert Institute. — Secretary, James M'Bain, 115 Nethergate.

DUNDEE BURNS CLUB, 37 Union street.—Secretary, Harry Paton.

BROUGHTY CASTLE BURNS CLUB.—Secretary, James Ross, 340 King street, B.F.

ENGLISH ASSOCIATION (SCOTTISH BRANCH), Dundee Local Centre.—Secretary, Andrew M'Intosh, 7 Alma terrace, West Newport.

FABIAN SOCIETY, Fabian Halls, South Union street.—Secretary, Wm. Hughes, 8 Stirling terrace.

FRANCO-SCOTTISH SOCIETY, Dundee Branch.—Hon. Secretary, Miss Low, 23 Seafield road, Broughty Ferry.

DUNDEE FRENCH CIRCLE.—Secretary, Miss Mary Petrie, Briarlea, Barry.

DUNDEE ESPERANTO GROUP.—Secretary, John Paterson, 31 Ancrum drive.

DUNDEE GERMAN CIRCLE.—Secretary, Mrs Keill, Woodmuir terrace, West Newport.

FRIENDS OF INDIA, Dundee Branch.—Hon. Secretary, Dr D. R. Saggar, 51 Cobden street, Lochee.

DUNDEE WRITERS' CIRCLE.—Secretary, J. Grant Millers, University grounds, West Kingsway, Downfield.

THEOSOPHICAL SOCIETY, Dundee Lodge, 43 Nethergate.—Secretary, Stewart Gowans, 15 Kenilworth avenue.

DUNDEE SOCIETY OF SPIRITUALISTS, 62 Murraygate.—Secretary, Mrs Webster, 69 North Tay street.

DUNDEE AND DISTRICT BAKERY STUDENTS' ASSOCIATION.—Secretary, Frederick B. Robb, 18 Bruce road, Downfield.

CHARITABLE AND BENEVOLENT INSTITUTIONS.

ROYAL INFIRMARY (including Children's and Maternity Hospital), Barrack road (Tel. No. 3125).—President, J. C. Buist, LL.D.; Vice-Presidents, The Right Hon. The Earl of Strathmore and The Right Hon. The Dowager Countess of Airlie; Directors, F. D. J. Buist, Hubert Carlton, Reginald R. Ovenstone, Athole F. Stewart, H. Giles Walker, Jas. Webster, Mrs Wm. Allan, Quintin B. Grant, Jas. Robertson, Geo. E. Scott, Harold S. Sharp, Robt. Thornton, Mrs T. H. H. Walker, Very Rev. Provost K. M. Sutherland-Graeme, C. F. Henderson, W. Hope Pilcher, David Smith, T. R. Lawson.

Hon. Consulting Physicians, James S. Y. Rogers, M.B., C.M., W. E. Foggie, M.D., F.R.C.P., F. J. Charteris, M.D.; Hon. Consulting Aural Surgeon, Peter Campbell, M.B., C.M.; Hon. Consulting Obstetricians and Gynæcologists, R. C. Buist, M.D., M.R.C.P.Ed.; John M'Gibbon, M.B., F.R.C.P.Ed.; Hon. Consulting Ophthalmic Surgeon, Angus MacGillivray, C.M., M.D., D.Sc.; Visiting Physicians, F. M. Milne, B.Sc., M.B., D.P.H., Prof. Adam Patrick, M.D., F.R.C.P.Lond., F.R.F.P.S., Glas., James M. Stalker, M.D.; Physician for Diseases of Children, James Thomson, M.B., F.R.C.P.; Physician for Diseases of Skin, John Kinnear, M.D., M.R.C.P.Ed.; Visiting Surgeons, Prof. R. C. Alexander, Ch.B., F.R.C.S.Ed., Francis R. Brown, Ch.B., F.R.C.S.Ed., R. Saunders Melville, Ch.B., F.R.C.S.Ed.; Aural Surgeon, Robert P. Mathers, Ch.B., M.D., D.P.H.; Ophthalmic Surgeon, A. R. Moodie, M.D., F.R.C.S.Ed.; Obstetrician and Gynæcologist, Margaret Fairlie, M.B., Ch.B., F.C.O.G.; Radiologists, G. H. S. Milln, M.B., Ch.B., G. M. Grant, M.B., Ch.B.; Assistant Physicians, John M. Morgan, M.D., F.R.C.P.Ed., D.P.H., A. H. Macklin, M.D., J. Gordon Clark, M.D., Alexander A. Kirkland, M.B., Ch.B.; Assistant Physician for Children's Diseases, W. L. Kinnear, M.D., F.R.C.P.Ed.; Assistant Physician for Diseases of Skin, T. K. Buchanan, M.B., Ch.B.; Assistant Obstetricians and Gynæcologists, Alexander E. Chisholm, M.B., Ch.B., F.R.C.S.Ed., F.C.O.G., Jean Herring, M.B., Ch.B., F.R.C.S.; Assistant Surgeons, John J. Robb, M.B., Ch.B., F.R.C.S., Walter Gordon Campbell, M.B., Ch.B., L.D.S., F.R.C.S.Eng.; George M. Sturrock, M.B., Ch.B., F.R.C.S.; Assistant Ophthalmic Surgeon, A. A. B. Scott, M.D., D.O.M.S.; Assistant Aural Surgeon, M. J. Gibson, Ch.B., F.R.C.S.Ed.; Hon. Consulting Dental Surgeon, W. Graham Campbell, M.B., C.M., L.D.S.; Dental Surgeons, James Bruce, L.D.S., D. L. Anderson, L.D.S.; Pathologist and Clinical Pathologist, Prof. D. F. Cappell, M.D.; Assistants, G. R. Tudhope, M.B., D.P.H., Ph.D., Henry E. Hutchison, M.B., Ch.B.; Bacteriologist, Professor W. J. Tulloch, M.D.; Instructor in Anæsthetics, A. Mills, M.D., M.R.C.P.Ed.; Anæsthetists, A. Mills, M.D., M.R.C.P.Ed., John M. Clark, M.B., Ch.B., J. Duke Stewart, M.B., Ch.B., Kathleen M. Lyon, M.B., Ch.B., James Ferguson, M.B., Ch.B., D.P.H., Margaret C. Muir, M.B., Ch.B., John Emmerson, M.B., Ch.B.

Medical Superintendent, H. J. C. Gibson, M.D.; Matron, Miss Janet S. H. Niccol, A.R.R.C.; House Steward, John F. Murray; Dispenser, James Hood, M.P.S., Ph.C.; Treasurers, R. C. Thomson & Murdoch, 64 Reform street; Secretary, W. F. Ferguson, Royal Infirmary; Collector, W. H. Henderson.

Visiting Hours.—General Wards—Tuesday and Thursday, 5.30 to 6.30; Wednesday and Saturday, 3 to 4; Sunday, 2 to 3. Maternity Hospital, Sunday, 2 to 3; Wednesday and Saturday, 3 to 4. Children's Wards—Wednesday and Saturday, 3 to 3.30. (See Adv.)

SIDLAW SANATORIUM, Auchterhouse (in connection with Royal Infirmary)—75 beds for children (medical and surgical).—Visiting Physician, W. E. Foggie, M.D., F.R.C.P.; Visiting Surgeon, Prof. R. Charles Alexander, Ch.B., F.R.C.S.Ed.; Assistant Visiting Surgeon, John J. Robb, Ch.B., F.R.C.S.Ed.; Medical Superintendent, H. J. C. Gibson, M.D.; Matron, Miss E. Norris; Secretary, W. F. Ferguson, Royal Infirmary; Treasurers, R. C. Thomson & Murdoch, 64 Reform street.

KINGSCROSS HOSPITAL (including Kingscross Hospital West), Clepington road.—Medical Superintendent, Dr Burgess, M.O.H.; Senior Resident Medical Officer, Dr W. B. Clark; Matron, Miss Clark; House Steward, E. R. H. Forbes.

ROYAL VICTORIA HOSPITAL, Balgay, Blackness road.—Directors, Lord Provost (President), T. H. H. Walker, J. Ernest Cox (Vice-Presidents), Grant Barclay (Chairman of Committee), W. Halley Brown, T. R. Lawson, Rev. Dr Blair, David Air, T. N. J. Bell, G. E. Scott, Quintin B. Grant, F. E. Cullum, A. F. Stewart, A. J. Henderson, and James Prain.

Hon. Consulting Physicians and Surgeons, Dr W. A. Robertson, Dr George F. Whyte, Dr G. W. Miller, Dr G. A. Rorie; Visiting Physician, Dr Foggie; Visiting Surgeon, Dr John J. Robb; Consulting Dental Surgeon, Dr W. Graham Campbell; Consulting Ophthalmic Surgeon, Dr A. R. Moodie. Secretary and Treasurer, W. L. Pattullo, 93 Commercial street; Matron, Miss S. Watson; Auditors, R. C. Thomson & Murdoch; Consulting Architect, James Findlay.

ASHLUDIE SANATORIUM, Monifieth.—Medical Superintendent and Chief Tuberculosis Officer, Dr J. H. Hunter; Deputy Medical Superintendent, Dr Harry Campbell. Matron, Miss A. Henry.

DUNDEE CONVALESCENT HOME, Barnhill.—Medical Officer, W. A. Robertson, M.D.; Matron, Miss Hunter; Secretary, W. F. Ferguson, Royal Infirmary.

LOYAL ORDER OF ANCIENT SHEPHERDS' CONVALESCENT HOME, 11 Panmure ter., Barnhill.—Hon. Secy., Jas. Webster, 97 Seagate.

ARMITSTEAD CONVALESCENT HOME for Infants and Young Children, Broughty Ferry.—Committee, J. C. Buist, Sir William Henderson, Archibald Rettie, F. E. Cullum, D. A. Anderson, H. S. Sharp, Mrs A. N. Wighton, Mrs J. E. M'Intyre, Mrs Malcolm; Matron, Miss Margaret B. L. Cockburn; Medical Officer, Dr W. A. Robertson; Hon. Dental Surgeon, Eric M. Black; Consulting Medical Officers, Drs A. E. Kidd, W. L. Kinnear, J. S. Y. Rogers, James Thomson. Secretary and Treasurer, W. L. Pattullo, 93 Commercial street.

DUNDEE WOMEN'S HOSPITAL AND NURSING HOME, Elliot road, Blackness road.—President, Mrs Thomas Maitland; Vice-Presidents, Lady Christian Ogilvy, Mrs F. B. Sharp, Professor D'Arcy W. Thompson, Dr E. C. Thomson; General Treasurers, Don & Stewart; Secretary to House Committee, Mrs T. L. Miller, Redroofs, Broughty Ferry; Treasurer to House Committee, Mrs A. F. M. Guild; Committee of Management, Mrs H. Giles Walker, W. D. Macdougall, Mrs C. W. Walker, Dr Elizabeth Mills, Mrs W. H. Buist, Mrs Hubert Low, Mrs A. F. M. Guild, Miss Valentine, Harold S. Sharp, Mrs Norman Pattullo, Miss Ann Gilroy, Prof. R. Charles Alexander, Mrs J. J. Barrie; Medical Officer, Dr Elizabeth Mills; Matron, Miss Clark; General Secretaries, J. & J. Ogilvie, 13 Albert square.

DUNDEE ORTHOPŒDIC AND RHEUMATIC CLINIC, 3 Kemback street.—Directors, Lord Provost Phin, T. N. J. Bell (President), Miss Eleanor C. Sharp (Vice-President), Professor R. C. Alexander, Professor Adam Patrick, Lewis F. Robertson, Professor F. Charteris, Mrs George Donald, Miss B. Low, Miss Brodie, Ralph Stohlner, R. Saunders Melville, F.R.C.S. (Edin.), John Morgan, M.D., Ch.B., D.P.H., F.R.C.P. (Edin.), Mrs Elizabeth L. Nicoll, Mrs Georgina J. Thomson, David D. Ogilvie; Hon. Secretary, Miss Agnes Stewart, 13 Springfield; Hon. Treasurer, Robin Thomson, C.A., 64 Reform street.

SAMARITAN SOCIETY.—Convener, Mrs W. H. Buist; Vice-Convener, Mrs Hubert Low; Hon. Treasurer, Mrs Geo. Scott; Hon. Joint Secretaries, Mrs Ballingall, 9 Dudhope terrace, and Mrs Alex. Guthrie, 295 Perth road.

HOME FOR INCURABLES, 12 King street.—This Institution has accommodation for 27 Females. Applications for admission to be sent to the Sister-in-Charge of S. Mary's, 10 King street. Rev. E. Sharpe, Chaplain.

BISHOP FORBES CONVALESCENTS TRUST.—Trustees, Bishop of Brechin, Very Rev. Provost K. M. Sutherland-Graeme, Charles Stewart, R. C. Thomson; Factors, Don & Stewart, 2 Union street.

BANNATYNE HOME OF REST, Newtyle.—Directors, Dr Angus MacGillivray, David Air, John Thornton, Reginald R. Ovenstone, John C. Low, Alfred Smith, James Prain, Harold S. Sharp, James Kinloch, T. N. J. Bell, Lewis F. Robertson; Hon. Secretary and Treasurer, John Thornton; Admitting Secretary, Mrs Alexander, 80 Nethergate; Matron, Mrs Robbie.

BROUGHTY FERRY BEACH MISSION (Sick Poor Nursing).—Chairman, Rev. J. C. Conn; Secretary, George Elder, 7 Oakley place, Broughty Ferry; Treasurer, A. B. Russell, Royal Bank, Broughty Ferry; Nurse, Miss Janet M. Mackinnon, 85 Beach terrace, Broughty Ferry.

BROUGHTY FERRY BENEVOLENT TRUST, to assist in relieving cases of distress.—Alex. Bates, J. B. Archer, James Parkman, John R. Bell, Rev. L. A. Wheatley, Rev. Dr F. Cairns, James Nicoll, Rev. Dr A. Smart, Rev. J. C. Conn, Rev. George Bremner, Rev. John Gray, Rev. D. O. Galbraith, Mrs Binny, J. Hubert Low, William C. Fraser, James B. Murray, Rev. Dr Hugh B. MacLean. Hon. Secretary and Treasurer, R. Henderson Smith, 293 Brook street, Broughty Ferry.

ROYAL SCOTTISH AGRICULTURAL BENEVOLENT INSTITUTION.—President, The Right Hon. The Earl of Strathmore; Hon. Secretary for Angus, George Myles, 32 Bank street (Tel. No. 3642).

NEWBIGGING, MONIKIE, AND DISTRICT NURSING ASSOCIATION.—President, Fred. D. Stewart Sandeman; Vice-President, Mrs Fergusson; Secretary and Treasurer, Miss C. B. Johnston, Cunmont Kingennie.

BALDOVAN INSTITUTION, for the treatment and education of Defectives.—Representatives from Aberdeen County—William L. Wilson, Millmoss, Turiff; James Cruickshank, Westwood, Stoneywood, Bucksburn, Aberdeen; Wm. M'D. Gordon, 54 Queen street, Peterhead; John Mackie, Coullie, Udny; Miss M. E. Macqueen, Frandie, West Cults. From Angus—F. M. Baxter, Baluniefield; Sir Harry Hope of Kinnettles, by Forfar; T. P. Douglas Murray, Templewood, Brechin.—From Arbroath—Alexander Hood, 38 Elliot street, Arbroath. From Kincardine County—Provost Rev. Neil M'Gill, The Manse, Inverbervie. From Perth County—John C. Nicoll, Westview, Bankfoot; Commander Irwin, Eastferry, Dunkeld; Rev. Dr Coll A. Macdonald, Manse of Logierait, Ballinluig. From Perth City—Captain Watson, 39 Balhousie street, Perth, Peter Fleming, Eastwood, Perth. *Ex Officiis*—Right Rev. K. D. Mackenzie, Rev. J. H. Duncan, Rev. John Sinclair, Sir Herbert K. Ogilvy, Bart.

Life Directors—T. H. Smith (Chairman), William Boyd.

Resident Superintendent, Dr D. J. Forbes; Secretaries and Treasurers, Don & Stewart, C.A., 2 Union street; Matron, Miss R. Doig.

ROYAL LUNATIC ASYLUM.—Extraordinary Directors, Earl of Strathmore, William T. Shaw, M.P., D. P. Blades, K.C., Miss Florence Horsbrugh, M.P., Dingle M. Foot, M.P., the Moderator of Synod of Angus and Mearns; Ordinary Directors, Lord Provost John Phin, Robert Blackwood, Lord Dean of Guild C. H. Marshall, David Smith, John A. Beattie, James King, W. Halley Brown, Sir Alexander Spence, G. T. Watson, Rev. William M. Locke, John M. Fairlie, James Grant, T. P. Douglas Murray, D. Douglas Ogilvie, Rev. Dr Blair, D. A. Anderson, James Robertson, Dr A. Sydney Campbell, James Nicoll, James Millar, Hubert Carlton, W. W. Milne, Captain John Walker, William Frew, C. F. Rattray, Findlay Lesslie, Rev. D. D. Smith, Rev. W. T. Smellie, Dr W. E. Foggie; Committee of Management, W. Halley Brown (Chairman), James King, James Nicoll, John A. Beattie, D. Douglas Ogilvie, D. A. Anderson, David Smith, James Grant, Findlay Lesslie. Treasurer, John E. M'Intyre; Secretary, J. Murray Wilkie, 27 Bank street.

SCOTTISH ASSOCIATION FOR MENTAL WELFARE, Dundee Branch.—Hon. Secretary, J. L. Peters, 2 Panmure terrace.

CURR NIGHT REFUGE, 5 West Bell street.—President, J. C. Low; Vice-Presidents, Sir Alexander Spence, James King; Directors, David Air, David A. Anderson, Joseph J. Barrie, Grant Barclay, John R. Henderson, C. F. Henderson, William Bruce, Dr John S. Lumsden, Douglas Nairn, Arthur G. Ritchie, J. Leslie Shepherd, T. W. Scott, and Colonel Tyrie; Hon. Treasurer, Alfred Smith; Hon. Secretary, John M. Ore, 6 Panmure street; Superintendent, John R. S. Henderson.

CHARITY ORGANISATION SOCIETY, 7 West Bell street.—President, The Lord Provost; Vice-Presidents, Sir Alexander Spence and W. H. Buist; Executive Council, T. L. Miller (Chairman), the President and Vice-President, Right Rev. Monsignor Provost Turner, William Berry, C. F. Henderson, Rev. V. C. Alexander, Rev. A. J. Forrest, Rev. W. T. Smellie, T. L. Doig, A. J. Strachan, C. H. Marshall, Mrs W. H. Buist, Miss M. Constable, Miss J. D. Holmes, Miss Air, Miss Simpson; Hon. Secretary and Treasurer, A. D. R. Fettes, 31 Reform street; Investigating Agent, Joseph Fisher.

DUNDEE APPROVED SCHOOLS SOCIETY.—Boys' School, Balgowan; Girls' School, Balgay. President, William Reid; Vice-Presidents, Earl of Home, Lord Kinnaird; Directors, T. L. Miller, William C. Leng, Colonel Tyrie, John Phin, David Mudie, George B. Dunn, Mrs James Guthrie, Mrs R. C. Malcolm, Mrs W. L. Pattullo, D. S. Bryson, R. J. Larg; Medical Officers, Dr Arthur Mills and Dr Elizabeth Mills; Dentist, D. Lindsay Anderson; Ophthalmic Surgeon, Dr A. MacGillivray; Secretaries and Treasurers, R. C. Thomson & Murdoch, 64 Reform street.

Balgowan School (Boys)—Superintendent and Head Teacher, Frank Gray; Assistant Teachers, John M. M'Laggan and Miss Clark.

Balgay School (Girls)—Headmistress, Miss Maclauchlan; Teacher, Miss Anderson.

DUNDEE ORPHAN INSTITUTION, 133 Broughty Ferry road.—Hon. Director, D. C. Thomson; President, W. Halley Brown; Vice-Presidents, Sir Alexander Spence, John C. Low, and W. Stirling Draffen; Directors, The Lord Provost, Lord Dean of Guild, Convener of Nine Trades, Dean of Faculty of Procurators and Solicitors, Boxmaster of Seamen Fraternity, Deacon of the Maltmen, Parish Minister of Dundee, Joseph J. Barrie, W. H. Buist, William Clark, Robert Loggie, Rev. Dr Blair, D. Douglas Ogilvie, David Pirie, Dr A. E. Kidd, George E. Scott, David Air, T. Leslie Smith, Garnet Wilson (representing Dundee Education Committee); Governesses, Mrs William Scott, Dryburgh, Lochee (President), Mrs J. W. Scott (Secretary), Mrs Alexander Batchelor, Mrs J. J. Barrie, Mrs G. R. Donald, Mrs W. S. Draffen, Mrs J. S. Fairweather, Mrs Kenneth S. Malcolm, Mrs T. H. Smith, Mrs Roderick T. Stevenson, Mrs C. F. Henderson, Mrs W. Moir Scott, Mrs R. R. Smith, Miss Scott, Miss Susan Dickie, Miss Reoch; Secretary and Treasurer, W. M. Grant, 10 Panmure street; Auditor, W. L. Pattullo; House Physicians, Dr Arthur Mills and Dr Elizabeth Mills; Consulting Ophthalmic Surgeon, Dr Angus MacGillivray; Ophthalmic Surgeon, Dr Allister MacGillivray; Master, James A. Davidson.

DUNDEE WORKING BOYS' HOME, 3 West Bell street, for friendless and destitute lads.—President, John C. Low; Vice-President, Sir Alexander Spence; Directors, Dr John S. Lumsden, James King, John R. Henderson, J. Leslie Shepherd; Hon. Treasurer, Alfred Smith; Hon. Secretary, John M. Ore, 6 Panmure street; Superintendent, John R. S. Henderson.

"MARS" TRAINING SHIP FUND.—Governors, D. A. Anderson, T. N. J. Bell, J. C. Buist, William Berry, H. Giles Walker; from Dundee Town Council, Robert Loggie, Garnet Wilson, Mrs Lily Miller; from Angus County Council, W. W. Tyndall, A. M'Callum; from Perth County Council, John Prain; from Edinburgh Town Council, Bailie Taylor and Councillor T. Murray; from Midlothian County Council, James B. Sneddon; from Fife County Council, Peter Mitchell. Clerk and Treasurer, W. L. Pattullo, 93 Commercial street.

NEWPORT CHILDREN'S HOME, Comerton, by Leuchars, Fife.—Hon. President, William C. Leng; President, John C. Low; Vice-Presidents, James Husband, J. Meldrum Smith, S. M. Falconer, Miss Macleod; Trustees, W. C. Leng, J. C. Low, S. M. Falconer, E. Behrens; Committee, Miss M. Cunningham, Mrs J. S. Lowson, Mrs J. M. Smith, Mrs Sutherland, Miss Walker, Mrs Whalley, Robert Scott, Rev. L. Seager, J. J. Lowson, J. M. Smith, E. Behrens, Rev. A. S. Wilkinson, T. S. Nicolson, W. B. Edward; Hon. Treasurer, A. M. Robertson, Clydesdale Bank, Newport; Hon. Secretary, John Dunn, Kinbrae, Newport; Matron, Mrs William Kirkland; Superintendent, William Kirkland; Medical Referee, Dr Taylor.

DUNDEE INFANT HOSPITAL, The Lodge, Broughty Ferry.—Chairman of Committee and Hon. Treasurer, R. C. Thomson; Hon. Medical Officers, Dr Burgess, Dr J. S. Y. Rogers, Dr K. Lyon; Hon. Secretary, Mrs Lindsay Henderson, 7 Home terrace, Dundee rd., Broughty Ferry.

CHILDREN'S FREE BREAKFAST AND CITY MISSION.—Trustees, J. Ernest Cox, W. D. Macdougall, Lord Kinnaird, Sir William Henderson, Sir Charles C. Barrie; President, A. Inglis Shepherd; Committee of Management, John Lockhart, R. C. Dargie, T. H. Davidson, Miss Mary Fairful, Arthur Angus, Mrs R. S. Johnston, Miss Margaret Kydd, George Sugden, Miss E. A. Rodger, John Durie, Miss J. Lockhart, Miss A. Thompson; Secretary, R. S. Johnston, 93 Pitkerro road; Treasurer, J. Leslie Shepherd, 31 Panmure street; Superintendent, Thomas Ashbridge. Mission premises, corner of Bell Street lane and Constitution road.

DUNDEE SCHOOL CHILDREN'S HOLIDAY FUND.—Hon. Secretary and Treasurer, John R. Cameron, 14 City square.

INVALID AND CRIPPLE CHILDREN'S AID ASSOCIATION.—President, Mrs Thomas Maitland; Vice-Presidents, Miss E. J. Air, Mrs J. S. Y. Rogers; Special Worker, Miss Helen Forbes, 89 Dalkeith road; Matron, Miss Waddell, Holiday Home, Auchterhouse; Secretary and Treasurer, Charles Stewart, 2 Union street. Headquarters, 31 Murraygate.

DUNDEE SOCIETY FOR THE PREVENTION OF CRUELTY TO CHILDREN.—Office, 2 Dudhope street; Children's Shelter, 1 Laurelbank.—Hon. President, The Lord Provost; Hon. Vice-President, George Buist; Directors, George Peattie (Chairman), Clement M. Scott, Mrs W. H. Buist, Miss Brebner, Dr Alexander Leighton, Miss Air, Mrs Kinnear, W. J. Lee, Rev. Edwin S. Towill, Miss Dickie, William Clark, James Walker, Mrs J. F. Sydney Miller, Rev. W. A. Macdonell, Matthew M'Naughton, David Mudie; Hon. Medical Officer, Dr John B. Gyle; Officers, David Donald, 2 Dudhope street, and Constable William Beattie; Matron of Children's Shelter, Miss Jessie M'Kenzie; Hon. Secretary and Treasurer, J. Armstrong Barry, 6 Panmure street.

ROYAL SCOTTISH SOCIETY FOR PREVENTION OF CRUELTY TO CHILDREN, 31 Albert square.

LOCHEE DAY NURSERY, Flight's lane, Lochee.—President, Mrs G. W. Cox; Vice-President, Mrs Athole F. Stewart; Matron, Mrs Maclennan; Hon. Secretary and Treasurer, James C. M'Lean, Royal Bank, Lochee.

DUNDEE VOLUNTARY HEALTH WORKERS' ASSOCIATION.—President, Mrs Guthrie; Vice-Presidents, Mrs Halley and Mrs Athole Stewart; Hon. Treasurer, Mrs T. L. Miller; Hon. Secretary, Mrs J. C. Burns, 27 Roseangle.

DUNDEE SICK POOR NURSING SOCIETY, Caird Home for Queen's Nurses, 41 Roseangle.—Superintendent, Miss Macintosh; Hon. President, Earl of Strathmore; Hon. Vice-President, Lord Kinnaird; President, T. H. H. Walker; Vice-President, W. Stirling Draffen; Committee, Dr J. Kinnear, W. F. Small, Sheriff Malcolm, John Thornton, Dr Burgess, Mrs James Guthrie, Mrs K. Malcolm, Mrs Barrie, William S. Ritchie, James L. Rettie, R. G. Sharp, Dr G. W. Miller, F. B. Graham, Rev. James Cosh, Leslie Weatherhead; Hon. Consulting Physician, Dr William Kinnear; Auditors, R. C. Thomson & Murdoch; Secretaries and Treasurers, Mackay, Irons, & Co., 93 Commercial street.

DUNDEE (ST MARY'S) CHURCH DOMESTIC MISSION.—Secretary and Treasurer, David Mudie, 49 Clepington road.

ST MARY'S REST—Dundee (St Mary's) Church, 113 Broughty Ferry road.—Miss Morrison, Matron.

HOME OF REST FOR THE AGED AND INFIRM IN BROUGHTY FERRY, 8 Gray street, Broughty Ferry.—President, Mrs Thos. Maitland; Vice-President, Mrs Todd; Hon. Medical Officer, Dr H. C. Colman; Matron, Mrs Annie Sellar; Hon. Secretary, Mrs Norman Pattullo, 2 Dalhousie road, Broughty Ferry; Hon. Treasurers, R. C. Thomson & Murdoch, 64 Reform street.

AGED CHRISTIAN FRIEND SOCIETY OF SCOTLAND, Dundee Auxiliary.—Local Directors, Rev. J. Boath Wood (Chairman), Rev. Gordon Quig, Rev. James Cosh, Rev. Provost K. M. Sutherland-Graeme, Rev. V. C. Alexander, Rev. Malcolm MacColl, Rev. Thomas Mackie, J. Mackie Smith, Hugh J. Carlton; Ladies' Committee, Mrs Thomas Maitland, Mrs T. H. H. Walker, Mrs Steggall, Mrs Thomas Bonar, Miss E. J. Air, Miss Dickie; Hon. Secretaries and Treasurers, Moody Stuart & Robertson, 22 Meadowside.

DUNDEE FEMALE SOCIETY, for Visiting and Relieving Aged Females in Distressed Circumstances.—Secretary, Mrs Urquhart, 324 Blackness road.

DUNDEE LADIES' WORK SOCIETY.—President, Mrs C. W. Walker; Vice-Presidents, Mrs Sinclair Henderson, Mrs R. D. Todd; Hon. Treasurer, Mrs Howard Thomson; Secretary, Mrs J. Lindsay Henderson, 7 Home terrace, Broughty Ferry.

DUNDEE CLOTHING SOCIETY.—President, Mrs Leslie Ower; Treasurer, Miss R. E. Duncan; Secretary, Miss A. Holmes, 2 Richmond terrace.

DUNDEE INDIGENT SICK SOCIETY.—President, James King; Vice-President, James Kydd; Directors, A. Scott, J. H. Thomson, J. L. Doig, Alfred Stevenson; Treasurer, James D. Davidson, 24 High street; Secretary, J. L. Stevenson, 46 Reform street.

FUND FOR THE RELIEF OF INDIGENT GENTLEWOMEN OF SCOTLAND.—Hon. Treasurer in Dundee, L. B. Weatherhead, 34 Reform street.

DUNDEE AND DISTRICT FEMALE RESCUE HOME, 18 Cobden street, Lochee.—President, Mrs Alistair Scott; Vice-Presidents, Mrs James Stevenson, Mrs R. C. Thomson; Hon. Secretary, Miss Lawrence, 3 Fort street; Hon. Treasurer, James Nicoll, North of Scotland Bank, Lochee; Hon. Medical Attendant, Dr William Kinnear; Matron, Miss Weir. Laundry work done; for terms apply Matron.

DUNDEE DISCHARGED PRISONERS' AID SOCIETY.—Secretaries and Treasurers, F. E. Scott, Keir, & Drummond, 11 Whitehall street; Agent, John R. S. Henderson, 3 West Bell street.

VISITING COMMITTEE OF THE DUNDEE LEGALISED POLICE CELLS.—Appointed by the Town Council, Bailies Blackwood, Gillespie, Noble, and Reid; appointed by County Council, John M. Fairlie and James Grant.

BELMONT CASTLE EVENTIDE HOME, Meigle (Church of Scotland).—Superintendent, William Marshall; Matron, Mrs William Marshall; Chairman of Local Committee, Rev. Andrew J. Forrest, B.D.; Hon. Secretary and Treasurer, James A. Graham, 2 Union street. (See Adv.)

BELMONT HOLIDAY HOUSE FOR MEN, Meigle.—Managed by the Church of Scotland, on behalf of the Dundee Corporation. Admitting Secy., H. S. Murray, Town Clerk's Department, City chambers. (See Adv.)

DUNDEE LABOUR HOME (Church of Scotland), 24 Milnbank road.—Superintendent, Mrs William Beck; Chairman of Local Committee, Alexander Laurie; Secretary, J. C. Scott, 20 Whitehall street. (See Adv.)

YOUNG WOMEN'S HOSTEL (Church of Scotland), 16 Constitution ter.; Matron, Miss Mary MacDonald; Chairman of Local Committee, P. E. Jack; Secretary, J. C. Scott, 20 Whitehall street. (See Adv.)

YOUNG MEN'S HOSTEL (Church of Scotland), 2 Ellen street; Warden, Francis Stark. (See Adv.)

EPISCOPAL CHURCH SOCIAL SERVICE BOARD (Preventive and Rescue Work).—Matron, Mrs Jones, St Ronan's Shelter, Dalkeith road; Secretary, Mrs Minns, Ingleneuk, Newport.

SOCIETY OF ST VINCENT DE PAUL, Particular Council.—President, Duncan Chisholm; Treasurer, Charles E. Brown; Secretary, Patrick Close, 16 Kenmore terrace.

POLICE COURT RESCUE SCHEME.—Outdoor Officers—William Devine, 1 Leng street; Rev. Sister Joseph, 26 Roseangle; Secretary, M. T. Hannigan, 82 Bell street.

ST VINCENT'S HOSTEL, 26 Roseangle.—Home for respectable Catholic girls, under care of Sisters of Charity.

Children's Refuge, 26 Roseangle—Henry Kenny, 33 Scott street, Secretary.

WELLBURN HOME (Little Sisters of the Poor), 118 Liff road, Lochee.

SALVATION ARMY WOMEN'S SOCIAL WORK.—HEADQUARTERS, 488 Perth road; District Officer, Major C. L. Evans.

SALVATION ARMY INDUSTRIAL HOME AND HOSTEL FOR WOMEN, Ward road; Warden, Major Edmondston.

SALVATION ARMY EVENTIDE HOME, Cidhmore, 488 Perth road.

SALVATION ARMY HOME FOR MOTHERS AND INFANTS, Clement park, Harefield road, Lochee.—Warden, Major Martin.

DUNDEE SOCIETY FOR THE PREVENTION OF CRUELTY TO ANIMALS.—President, The Lord Provost; Vice-Presidents, Sir William Henderson, Sir Alexander Spence, Sir Herbert K. Ogilvy, Bart.; Secretaries and Treasurers, R. C. Thomson & Murdoch, 64 Reform street. Inspectors—William M'Cabe, 45 Seafield road, and George Crowe, 171 Perth road.

DUNDEE AND DISTRICT DOG AND CAT HOME.—Secretary, Miss Helen S. MacHardy, 3 Blackness avenue.

NATIONAL CANINE DEFENCE LEAGUE.—Head office, Victoria Station house, London, S.W.1. Chairman and Hon. Treasurer, Sir Robert Gower, M.P.; General Secretary, Charles R. Johns; Scottish Branch Organising Secretary, Miss Russon, 103 Lothian road, Edinburgh, 3.

DUNDEE DENTAL HOSPITAL, 2 Park place.—Directors, Wm. Boyd (President), J. Mackenzie Stewart, Dr W. C. Fraser, Dr Angus MacGillivray, Q. B. Grant, W. R. Tattersall, J. J. Barrie, Mrs W. H. Buist, Lord Provost Phin, T. Leslie Smith, Mrs T. H. H. Walker, Archibald Rettie, Professor H. Gordon Campbell. Secretary and Treasurer, S. Gordon Y. Pool, 2 Union st.

ROYAL DUNDEE INSTITUTION FOR THE BLIND, 59 Magdalen green.—President, Colonel D. A. Tyrie; Vice-Presidents, Frederick S. Molison, Rev. Dr George Blair; Directors, J. C. Low, W. C. Leng, Brig.-General J. D. H. Maitland, Sheriff Malcolm, W. D. Macdougall, T. N. J. Bell, George O. Cunningham, Archibald Rettie, J. Hubert Low, George F. Caldwell, Dr J. D. Saggar, Mrs Lily Miller, W. L. Spalding, Robert Loggie, John Prain, Stephen Watson; Treasurers, R. C. Thomson & Murdoch, 64 Reform street; Secretaries, Reid, Johnston, Bell, & Henderson, 34 Reform street; Manager, James L. Cumming.

BOARDING HOUSE.—Directors, &c., as above; Ladies' Committee—Mrs Alexander Guthrie, President; Mrs F. M. T. Skae, Vice-President; Miss Mary Reid, 17 Airlie place, Secretary.

DALGLEISH HOSTEL FOR THE BLIND, 43 Paton's lane.—Miss Crawford, matron.

DUNDEE MISSION TO THE OUT-DOOR BLIND, Caird Rest, 172 Nethergate. — President, Quintin B. Grant; Directors, Sir William Henderson, Reginald R. Ovenstone, John J. Draffen, Fred S. Molison, James Prain, Athole F. Stewart, David Air, T. Leslie Smith, J. Hubert Low, Dr J. D. Saggar; Secretaries and Treasurers, Robertson & Taylor, 4 High street; Mission Superintendent, Andrew J. Maltman; Home Teachers, Miss Sarah Sime, Miss Alcorn, and Miss Cameron.

HOLIDAY HOME.—Mundamalla, Newtyle; Matron, Mrs Watson.

DUNDEE EYE INSTITUTION, 138 Nethergate.—President, William Boyd; Vice-Presidents, Sir William Henderson and W. C. Leng; Ordinary Directors, D. C. Thomson, J. C. Buist, Sir C. C. Barrie, B. L. Nairn John C. Low, T. N. J. Bell, Archibald Rettie, Geo. O. Cunningham, Joseph J. Barrie, W. Stirling Draffen, Frederick E. Cullum, and Dr Angus, MacGillivray; Hon. Secretaries and Treasurers, Reid, Johnston, Bell, & Henderson, 34 Reform street; Honorary Consulting Surgeon, Dr Angus MacGillivray; Surgeons, Dr Allister M. MacGillivray, Dr A. R. Moodie, Dr A. A. B. Scott; Dispensers, Davidson & Gray, Ltd.; Caretaker, Mrs Ogg.

DUNDEE INSTITUTION FOR THE EDUCATION OF THE DEAF AND DUMB, Dudhope bank, 165 Lochee road. — President, Sir Alexander Spence; Directors, The Lord Provost, Sheriff-Substitute, Lord Dean of Guild, Convener of Nine Trades, W. Halley Brown, James M. Fergusson, Alfred Smith, James King, Robert Loggie; Headmaster, Robert Hansell; Matron, Mrs Hansell; Secretary and Treasurer, Charles Stewart, 2 Union street. The Institution is open to visitors from 10 to 12 and from 2 to 4 o'clock every week-day except Saturday.

DUNDEE AND DISTRICT MISSION TO ADULT DEAF AND DUMB, Mission Hall, Dudhope Castle.—Hon. President, The Lord Provost; President, Sir Walter J. Morrison-Low, Bart.; Vice-President, Sir William Henderson; Directors, Robert Blackwood (Chairman), W. M. Crooks, J. Gilbert Fleming, Rev. Dr J. M'Connachie, B. L. Nairn, Rev. G. R. Robertson, Rev. F. C. Anderson; Hon. Secretary, W. M. Philip; Hon. Treasurer, G. S. Walker; Missioner and Secretary, William H. Wood.

ROYAL NATIONAL LIFEBOAT INSTITUTION, Dundee Branch.—President, Ralph C. Cowper; Hon. Secretary, Robert Hunter, 26 East Dock street; Hon. Treasurer, James Nicoll; Coxswain, James Coull, 49 South Brown street, Broughty Ferry.

DUNDEE SAILORS' HOME AND HOSTEL, 62 Dock street.—President, R. C. Cowper; Vice-Presidents, Sir C. C. Barrie, Brigadier-General Heriot Maitland; Committee, B. L. Nairn, W. D. Macdougall, James Nicoll, A. J. Cox, Henry Main, R. C. Cowper, J. J. Barrie, William Kinnear, James S. Nicoll, Quintin B. Grant, R. B. Graham; Auditor, F. J. Robertson; Secretaries and Treasurers, Mackay, Irons, & Co., 93 Commercial street; Superintendent, Richard O. S. Linn.

DUNDEE SEAMEN'S FRIEND SOCIETY, Chapel and Library, Sailors' Home buildings. Reading Room, Candle lane.—President, B. L. Nairn; Vice-President, Ralph C. Cowper; Committee, J. C. Buist, Joseph J. Barrie; Missionary, Richard S. Bennet, 2 Eliza street; Secretaries and Treasurers, F. E. Scott, Keir, & Drummond, 11 Whitehall street.

SHIPWRECKED FISHERMEN AND MARINERS' ROYAL BENEVOLENT SOCIETY.—Local Hon. Agent, R. Lindsay Robertson, 1 Albert square.

BRITISH SAILORS' SOCIETY, LADIES' GUILD (Dundee Branch).—Secretary, Miss G. M. Pattullo, St Michael's, Traill street, Broughty Ferry.

ROYAL ALFRED AGED MERCHANT SEAMEN'S INSTITUTION.—Local Hon. Agent, Charles Stewart, 21 Dock street.

ST ANDREW'S AMBULANCE ASSOCIATION, Dundee Centre.—President, Earl of Strathmore; Patroness of Women's Classes, Countess

of Strathmore; Executive Committee, T. N. J. Bell (Chairman); J. Wilkie, Dr George F. Whyte (Vice-Chairmen); Dr G. W. Miller, Dr W. L. Kinnear, Dr J. H. Hunter, Dr Angus MacGillivray, Dr W. Fyffe Dorward, Dr James M. Stalker, Dr John Kinnear, Dr Noel Nelson, Dr Malcolm Chalmers, Dr R. Scott Stewart, G. L. Barclay; Secretaries and Treasurers, Don & Stewart, 2 Union street.

BROUGHTY FERRY SECTION.—Secretary, A. Pitcaithly, 20 Douglas terrace, West Ferry.

SCOTTISH BRANCH BRITISH RED CROSS SOCIETY, Dundee Branch.—President, The Lord Provost; Chairman of Council, Sir William Henderson; County Director and Controller, Dr Angus MacGillivray; Treasurers and Secretaries, Don & Stewart, 2 Union street.

UNITED SERVICES FUND.—For assisting Ex-Service Men and their Dependants; Sickness Grants, Convalescent Treatment for Ex-Service Men at Holiday Homes, Tuberculosis Scheme for Ex-Service Men; Local Representative, Francis Gray, Accountant, 32 Bell street.

SOLDIERS', SAILORS', AND AIRMEN'S FAMILIES ASSOCIATION, Dundee Branch.—President, Mrs Geo. Gilroy; Vice-President, Miss J. D. Holmes; Hon. Treasurer, C. J. Bisset; Hon. Secretary, Miss E. Henderson, 152 City road.

SAILORS' ORPHAN SOCIETY OF SCOTLAND (Dundee Branch).—Hon. Secretary, E. G. S. Rae, 49 Meadowside.

ANGUS WAR PENSIONS COMMITTEE.—Representatives of Disabled Men—Geo. D. Bedson (Vice-Chairman), 100 Arbroath road; Daniel S. Bisset, 9 Meadow Place bldgs.; Dr W. J. Dewar, 13 Hill terrace, Arbroath; George Croft (Chairman), 9 Westfield place. Representatives of Widows and Dependants—Mrs Buist, 15 Albany terrace; Mrs Dickson, Woodville house, by Arbroath. Representatives of Local Authorities—P. Gillespie, 54 Alpin road; A. Blair Anderson, 6 Whitehall crescent; Sir Herbert K. Ogilvy, Bt., Baldovan house. Representatives of Workmen in Industry—D. R. Kidd, 365 Queen street, Broughty Ferry; John R. Pratt, St Margaret's, Birkhill; J. F. Sime, 69 Nethergate. Representatives of Employers—H. S. Sharp, Miln Street Mill; Frank D. J. Buist, Holly road, B. Ferry; David Air, 375 Perth road. Representatives of Voluntary Associations—Miss Mary Constable, 2 Westpark gardens; Mrs J. R. Ballingall, 9 Dudhope terrace; Miss A. M. Erskine Jackson, Kirkbuddo; Miss M. B. Lamb, The Latch, Brechin. Minister's Representative—T. Guthrie, Castlehill, Forfar.

MINISTRY OF PENSIONS.—Area Office—M'Leod street, Edinburgh.

ASSOCIATION OF WIDOWS AND DEPENDANTS OF DECEASED AND SERVING SAILORS AND SOLDIERS.—Hon. Secretary, J. G. Fraser; Assistant Secretary and Treasurer, Mrs B. B. Fox, 7 Church lane.

INCORPORATED SOLDIERS AND SAILORS HELP SOCIETY, Dundee Branch.—Hon. President, The Lord Provost; President, C. Boyd Anderson; Vice-Presidents, Miss M. Constable, Miss J. D. Holmes, T. L. Miller, Sir William Henderson; Hon. Secretary and Treasurer, J. Armstrong Barry, 6 Panmure street.

EARL HAIG RELIEF FUND.—Committee, Lord Provost Phin (Chairman), Colonel J. B. Muir, George S. M'Master, George B. Stewart, J. G. M'Laren, D. S. Bisset, A. P. M'Gill, Alexander Smith, Mrs John Phin, Miss Henderson, Francis Gray, Mrs W. H. Buist, George B. Dunn; Hon. Secretary, W. A. R. Allardice, City chambers. Committee meets every Wednesday at 2.30 p.m.

SCOTTISH NAVAL AND MILITARY VETERANS' RESIDENCE, Rosendael, 3 Victoria road, West Ferry—Home for Pensioners of the Navy, Army, and Air Force.—Patron, H.R.H. The Princess Louise, Duchess of Argyll; Chairman of Council, Lieut.-Colonel Chilton L. Addison-Smith; Hon. Treasurer and Secretary, R. Addison-Smith; Superintendent, Captain W. Price; Assistant Superintendent, Major W. Dover.

DUNALISTAIR HOUSE, Hill street, Broughty Ferry (Black Watch War Memorial Home for widows and children of the men of The Black Watch who fell in the Great War of 1914-18).—Matron, Mrs Ethel Shepherd, R.R.C.; Bankers, Union Bank of Scotland, Ltd., Dundee; Auditors, R. C. Thomson & Murdoch; Law Agent, Major F. T. Wallace, S.S.C., Leven; Secretary and Treasurer, Captain W. Low Mitchell, 11 Whitehall street.

CHARITABLE MORTIFICATIONS.—

CHARLES ANDERSON'S—1820.—A number of old men receive 8s 4d monthly, being half the free revenue of the fund. The other half is paid annually to the Indigent Sick Society. The capital is £2,600. Patrons, the General Kirk-Session of Dundee. Factor, Charles Soutar, 7 Ward road.

THE CHARLES BARRIE FUND FOR AGED SEAMEN.—For aged and disabled seamen; also for widows and dependants of deceased seamen. Chairman, H. Giles Walker; Trustees, Sir Charles C. Barrie, J. J. Barrie, B. L. Nairn, Alexander Smith, Captain John Walker, Richard S. Bennet; Treasurer, J. D. Panton; Secretary, George G. Ritchie, Harbour Clerk, Harbour chambers.

JOHN BOYD BAXTER FUND.—The interest of £8,000 applied for the benefit of elderly, deserving, respectable females, not less than fifty-five years of age, and natives of Dundee or neighbourhood, which includes any place in Forfarshire within a radius of six miles from Town House of Dundee and the burgh of Newport in Fife or, if born elsewhere, who have been resident in Dundee or neighbourhood for at least ten years immediately preceding their admission. Pensioners must reside in Dundee or neighbourhood as above defined. Managers, the Lord Provost, First Bailie, Sheriff Substitute, the Parish Minister of Dundee, Lord Dean of Guild, Dean of Faculty of Procurators, President of Chamber of Commerce, Chief Magistrate of Newport. This Fund is intended for persons who have been in better circumstances. Beneficiaries, 24, who receive £10 per annum each. Factor, James A. Graham, 2 Union st.

GEORGE BROWN'S—1695.—The annual income is derived from a ground annual of £80 secured over property in the Overgate. The free income of this Mortification is divided—one half is devoted to the maintenance of aged poor people of either sex—and the other is paid over to the Educational Trust for educational purposes. Each aged person receives £4 per annum. Patrons, Lord Provost, Bailies, Ministers of the Parish Church of Dundee and the South Church, and Kirk Treasurer. Factor, C. Skinner, 4 High street.

ALEXANDER CAMERON'S TRUST.—The funds amount to £4,400. Income applied for alimenting of deserving old men and women resident in the Parish of Dundee, not under 60 years of age, who are not in receipt of relief or an Old Age Government Pension, or entitled to receive an Old Age Pension, in sums, payable half-yearly, of (1) £6 per annum to relatives, and (2) £4 to others. Trustees, Lord Dean of Guild, Senior Bailie, and Convener of the Nine Trades (all for the time being), Rev. Dr Blair, and Rev. John H. Duncan. Factors, Hendry & Fenton, 4 High street.

THE SIR JAMES CAIRD LAND ACQUISITION FUND.—The funds amount to £115,000. Income to be utilised by Town Council of Dundee in the acquisition of land in or around the boundaries of the city in the interest and for the benefit of the community. William Aiken, City Chamberlain, Treasurer of the Fund.

LILLIAS CURRANCE OR OGILVIE'S—1862.—Capital, £1,000. The income applied to maintain and support indigent old men, natives of and residing in Dundee, decayed tradesmen having preference not under 55 years of age. Persons of the name of Ogilvie or Currance have preference; decayed members of the Incorporated Trades of Dundee come next. Beneficiaries number 4, who receive £6 yearly. Factors, Thos. Thornton, Son, & Co., 15 Albert square.

T. M. DAVIDSON BEQUEST.—A legacy by T. M. Davidson for behoof of Fairmuir Special School, Dundee. Funds £404. Factor, William Aiken, City Chamberlain.

ADMIRAL DUFF'S BEQUEST FOR SCRIPTURE READER.—Funds, £1,080. Income paid to Scripture Reader. Patrons, the Town Council. Factor, William Aiken, City Chamberlain.

MORTIFICATION FOR SCOTS EPISCOPAL CLERGYMAN IN DUNDEE BY MRS E. FYFFE, OF PITKERRO.—Funds, £125. Interest paid to Incumbent of the Scots Episcopal Church in Dundee. Patrons, the Town Council. Factor, William Aiken, City Chamberlain.

MRS GIBSON'S BEQUEST.—Funds, £120. Income applied for the preaching of a sermon yearly against Cruelty to Animals. Patrons, Lord Provost, Lord Dean of Guild, the Parish Minister of Dundee, and first Master of the Academy. Factor, William Aiken, City Chamberlain.

JOHN GRIEVE'S—1806.—The sum of £393 1s 3d, mortified for the maintenance of an indigent lunatic in the Dundee Asylum. Patrons, the Kirk-Session. Factor, Treasurer of the Dundee Royal Lunatic Asylum.

GUTHRIE DAVIDSON MORTIFICATION.—For the benefit of the Industrial Schools' Society, Deaf and Dumb Institution, Royal Orphan Institution, and Royal Infirmary. Governors—Lord Provost of Dundee, Sheriff-Substitute of County of Forfar at Dundee, Parish Minister of Dundee, Bishop of Diocese of Brechin, Lord Dean of Guild, Convener of the Nine Trades, J. L. Carmichael, T. N. J. Bell. Factors, Gray, Robertson, & Co., 1 Albert square.

MISS ELIZABETH HALYBURTON'S—1826.—The interest on £847 is annually divided amongst three, four, or five maiden ladies. Patrons, the Town Council. Factor, William Aiken, City Chamberlain.

THE WILLIAM HARRIS INSTITUTION—1874.—The annual income of this fund is about £600. Pensioners receive from £10 to £20 per annum. Trustees—The Parish Minister of Dundee; one elected annually by the Town Council; one elected annually by the Dundee Chamber of Commerce, and William H. Valentine, Harold S. Sharp, Sir Alex. Spence, Athole F. Stewart, H. Giles Walker, D. Douglas Ogilvie. Factor, W. M. Grant, 10 Panmure street.

MISS JANET HENDERSON'S MORTIFICATION—1848.—Capital, £2,200. Income applied for the relief of old and indigent gentlewomen who each receive an annual allowance of £5. Recipients of relief or Old Age Pension are ineligible. Trustees—Rev. Dr Fergusson, William S. Thompson, James Fenton. Factors, Hendry & Fenton, 4 High street.

THE HOME MORTIFICATION.—Capital, £3,753 11s 9d. The income applied for the use and benefit of "The Home," an institution for the reformation of females. Factors, Gray, Robertson, & Co., 1 Albert square.

HOSPITAL FUND AND JOHNSTON'S BEQUEST.—The Magistrates and Council are vested in property and estate to the amount of £36,884 of the Hospital Trust and £31,099 of Johnston's Bequest. On the roll of the Hospital Fund from the portion of the Fund applicable to the poor there are 351 pensioners, and on that of Johnston's Bequest 301 pensioners, each of whom receives £5 per annum. Government pensioners are ineligible for the above Mortifications. Factor, William Aiken, City Chamberlain.

THE PETER BENEVOLENT FUND.—Capital, £6,135. Income to be applied in giving contributions to deserving and indigent old gentlewomen in Dundee. Beneficiaries receive £10 per annum, payable half-yearly. Trustees, Lewis F. Robertson and Robert Rollo Steven. Factors, Rollo, Steven, & Bond, 97 Seagate, Dundee.

LOCHEE FUND FOR WOMEN.—Capital, £4,000. Income applied to deserving women, not under 55 years of age, born and resident in Lochee, or who have resided in Lochee for not less than seven years, and are still resident there. Recipients of relief or Old Age Pension are ineligible. Annual allowance not exceeding £5. Trustees, James W. Hutton, Daniel Henderson, and Charles Cumming. Factors, Hendry & Fenton, 4 High street.

M'LEAN'S BEQUEST.—Founded in 1878. The annual revenue to be applied for the benefit of the inmates of the Dundee Poorhouse. Funds, £150. Factor, William Aiken, City Chamberlain.

MRS EUPHAN MANN OR ROGER'S—THE WIDOWS' FUND, 1665.—At present twenty-four poor widows receive an annual payment of £5. Patrons, the General Kirk-Session of Dundee. The amount of capital is £3,500. Factor, Charles Soutar, 7 Ward road.

GEORGE MARSHALL'S BEQUEST.—The interest of £600 is directed annually for the benefit of sailors who have served in the Royal Navy. Patrons, the Master and Committee of the Trinity House, Dundee. Factor, David Patterson, 1 Albert square.

MRS MONCUR MEMORIAL FUND.—Capital, £10,000. Income applied for the relief of deserving widows of any age and deserving females not under 60 years of age of respectable character who are natives of and resident in the city of Dundee, or who have resided in the city for not less than 10 years. Recipients of relief or Old Age Pension are ineligible. Trustees, Lord Provost, President of Chamber of Commerce, Moderator of the Church of Scotland Presbytery of Dundee, Alexander Moncur, Rev. A. J. Forrest, A. Inglis Shepherd. Factors, Hendry & Fenton, 4 High street.

THE OUCHTERLONY OLD MEN'S INDIGENT SOCIETY.—For relieving the necessities of deserving and indigent old men. Trustees, A. B. Ruthven, 53 Strathern road, West Ferry, William Scott, 4 Roxburgh terrace, John M'Nicoll, 446 Perth road.

LORD PANMURE'S—1840.—The interest of £1,000, given to the City by the late Lord Panmure, is paid annually to the Royal Infirmary. Factor, William Aiken, City Chamberlain.

MRS MARGARET PETRIE OR MORTON'S—1827.—The interest of the bulk of her fortune, about £20,000, is destined for the maintenance of aged and indigent persons belonging to the town and parish of Dundee, those of the name of Petrie and Wighton having a preference, who each receives £6 per annum. There are about 120 pensioners on the roll. Patrons, T. N. J Bell, T. H. H. Walker, T. H. Smith, W. D. Macdougall, H. S. Sharp, and Sir Alex. Spence. Factor, James A. Graham, 2 Union street.

JAMES PULLAR'S—1804.—The sum of £3,000 affords annually £10 to the Infirmary, £5 to the poor of the Nine Trades, and £5 to the poor of the Parish, the one half of the remainder of the annual rent being paid to the Dundee Educational Trust, and the other half being paid to ten old men and women not under 60 years of age; those who can trace their pedigree from John Pullar, the Mortifier's father, preferred *first*; *second*, persons of the name of Pullar; and *third*, strangers. Patrons, the Minister of the Overgate district, twenty members of Kirk-Session, Convener and Deacons of the Nine Trades, and their immediate predecessors in office. Factor, Jas. Simpson, 12 Bank st.

JAMES RAMSAY'S MORTIFICATION—1734.—Funds, £1,206, and are to be applied for the purpose of building and furnishing a Workhouse for idle and vagrant persons. Patrons, the Lord Provost, Bailies, Lord Dean of Guild, and Convener of Nine Trades. Factor, William Aiken, City Chamberlain.

ROBSON CURR FUND.—Purpose.—Aiding old persons of both sexes belonging to Dundee and neighbourhood. Trustees, Mrs Harry Walker, W. F. Small, Rev. J. H. Duncan, M.A., B.Phil. Factors, Shiell & Small, 5 Bank street.

THE SHARP FUND.—The free income of this fund is applied in defraying, wholly or partially, the cost of treatment in Nursing Homes or Institutions of persons living within a radius of 8 miles from the General Post Office, Dundee, together with the Burgh of Carnoustie and the territory lying between that Burgh and Dundee, or in the discretion of the Trustees, to any persons living in proximity to the above district. Trustees, *ex officio*, the Lord Provost, Sheriff Subsitute of Perth and Angus at Dundee, Provost of Carnoustie, Provost of Monifieth, Assistant and Successor to the Minister of the Parish of Dundee, Bishop of Brechin, County Councillors for Liff and Benvie, Leuchars area of St Andrews District, and Longforgan, President and Secretary of the British Medical Association (Dundee Branch). Individual Trustees, Mrs C. R. Walker, Tigh na-muirn, Monifieth, Mrs Mary M'K. Fairweather, West Mains, Auchterhouse. Secretaries and Treasurers, Shiell & Small, 5 Bank street.

SYMERS' FUND FOR INDIGENT FEMALES—1878.—The interest of £11,000 applied for the benefit of infirm and indigent females of respectable character resident in Dundee. Patrons, Lord Provost, Sheriff-Substitute of Angus resident in Dundee, Lord Dean of Guild, and First and Second Bailies. Factor, R. S. May, 46 Reform street.

TAY BRIDGE DISASTER FUND.—Founded in 1879 for the benefit of necessitous dependents of persons who lost their lives. Funds, £600. Factor, William Aiken, City Chamberlain.

THOMAS SMITH THOMSON'S.—A number of old men receive £5 yearly. The capital is £800. Patrons, the General Kirk-Session of Dundee. Factor, Charles Soutar, 7 Ward road.

WEBSTER AND DAVIDSON MORTIFICATION FOR THE BLIND.—The interest of about £18,000 applied for the benefit of blind young persons. Patrons, the Lord Provost, Sheriff Substitute, Parish Minister of Dundee, Lord Dean of Guild, Convener of Nine Trades, President of Royal Dundee Institution for the Blind, and four elected Governors and three co-opted Governors. Factor, James A. Graham, 2 Union street.

THE FLEMING TRUST.—Capital £155,000.—To be utilised in purchasing lands and buildings, and also for the clearance and demolition of slum dwelling-houses and the provision of suitable accommodation for re-housing the displaced occupants of slum property in Dundee. William Aiken, City Chamberlain, Treasurer of the Trust.

THE "GRAY" GIFT.—A block of twenty-four single apartment houses, erected at the junction of Kinghorne road and Rosebank street by the family of the late Mr and Mrs Peter Gray as a memorial to their parents. The houses to be let to single women at a rent of £8 per annum, exclusive of rates; the surplus from rents, after repairs and upkeep, to form a fund to perpetuate the gift or to build further houses of a similar nature. The site has been gifted by the Town Council.

THE MISSES ISABELLA AND ELIZABETH MUDIE TRUST.—Trustees, John Howe, 17 Shamrock street, and James Anderson Kyd, solicitor. The nett revenue is applied to persons of either sex resident in the city, who are in the opinion of the administrators deserving and in need of assistance, the payments to any person not to exceed £20 in any one year. 120 beneficiaries are at present in receipt of £10 each per annum. The administrators of the Bequest are the Lord Provost, Lord Dean of Guild, and the Parish Minister of Dundee. Secretaries and Factors, Shield & Kyd, 1 Albert square.

THE HENRY GOURLAY DUNDEE FOUNDRY TRUST.—Secretary, James Walker, 11 Kinloch terrace.

MISCELLANEOUS LISTS.

NEWSPAPERS AND PUBLICATIONS.—

Daily—COURIER AND ADVERTISER, 7 to 25 Bank street.—1d.
,, —EVENING TELEGRAPH AND POST, Courier place, Albert square.—1d.
Weekly—ADVENTURE, Courier place, Albert square.—(Monday) 2d.
,, —BROUGHTY FERRY GUIDE AND CARNOUSTIE GAZETTE, 32 Castle street.—(Friday) 1d.
,, —DUNDEE CATHOLIC HERALD, 82 Bell street.—(Friday) 2d.
,, —DUNDEE PRICES CURRENT (JUTE AND LINEN), 12 Panmure street. —(Wednesday) £2 10s per annum, post free.
,, —DUNDEE TEXTILE REPORT, 30 Meadowside.—(Saturday) £1 10s per annum, post free.
,, —FAIRYLAND TALES, 7 to 25 Bank street.—(Friday) 2d.
,, —FAMILY STAR, Courier place, Albert square.—(Tuesday) 2d.
,, —FLAME, 7-25 Bank Street.—(Wednesday) 2d.
,, —HOTSPUR, Courier place, Albert square.—(Friday) 2d.
,, —MY WEEKLY, 7 to 25 Bank street.—(Tuesday) 2d.
,, —PEOPLE'S FRIEND, 7 to 25 Bank street.—(Friday) 2d.
,, —PEOPLE'S JOURNAL, 7 to 25 Bank street.—(Saturday) 2d.
,, —RED LETTER, Courier place, Albert square.—(Tuesday) 2d.
,, —RED STAR WEEKLY, Courier place, Albert square.—(Thursday) 2d.
,, —ROVER, Courier place, Albert square.—(Thursday) 2d.
,, —SECRETS, 7 to 25 Bank street.—(Tuesday) 2d.
,, —SKIPPER, Courier place, Albert square.—(Saturday) 2d.
,, —SPORTING POST, Courier place, Albert square.—(Saturday) 1d.
,, —SUNDAY POST, Courier place, Albert square.—(Sunday) 2d.
,, —TOPICAL TIMES, Courier place. Albert square.—(Tuesday) 2d.
,, —WEEKLY NEWS, Courier place, Albert square.—(Friday) 2d.
,, —WEEKLY WELCOME, Courier place, Albert square.—(Thursday) 2d.
,, —WIZARD, Courier place, Albert square.—(Tuesday) 2d.
,, —WOMAN'S WAY, Courier place, Albert square.—(Thursday) 2d.
Fortnightly—DIXON HAWKE LIBRARY, Courier place, Albert square.—(Friday) 4d.
,, —PEOPLE'S FRIEND LIBRARY, 7 to 25 Bank street.—(Friday) 6d.
Monthly—DUNDEE RAILWAY TIME TABLES, 31 Castle street.—2d.
,, —SCOTS MAGAZINE, 7 to 25 Bank street.—1s.
Annually—"DUNDEE DIRECTORY," 112 Nethergate.—10s 6d.

NEWSPAPER PRESS FUND.—Chairman, D. L. Robertson; Hon. Secretary, E. B. Peters, Courier office; Special Efforts Secretary, Miss M. E. Ritchie.

TRADE DEVELOPMENT.—Industries and Facilities Committees.—Main Committee—Convener, Lord Provost Phin; Finance—Convener, Hospitalmaster D. Drummond; Industries and Facilities—Convener, F. D. J. Buist; Secretary, G. L. Sowerbutts, 1 Shore terrace.

CLUBS.—

BROUGHTY FERRY CLUB, 5 St Vincent st., B.F.—Club Steward, G. M. Lindsay.
COSMOPOLITAN CLUB, 7 Ward road.—Secretary, David B. Fitzgerald, 4 India buildings; Caretaker, Mrs A. Wells.
EASTERN CLUB, 3 Albert square.—Clubmistress, Miss Low.
IMPERIAL CLUB, 86 Nethergate.—Secretary, David Drummond.
STEEPLE CLUB, 80 Nethergate.—Secretary, Miss Edith Lee.
WESTERN CLUB, 1 New Inn entry, High street.—Secretary, John Deas; Clubmaster, T. G. S. Farnham.

DUNDEE BUSINESS CLUB.—Hon. Secretary and Treasurer, James R. Gellatly, 20 Reform street (Telephone 2004).

DUNDEE ROTARY CLUB.—Hon. Secy., T. K. Douglas, 13 Albert square.

NONDESCRIPTS CLUB.—Secy., Wm. Forsyth, 9 Golf ave., Monifieth.

TOC H. (TALBOT HOUSE).—Secretary, David Murray, 115 Strathmartine road. Meets Tuesday evenings at 95 Victoria road.

DUNDEE HORTICULTURAL SOCIETY (with which is incorporated the Dundee Chrysanthemum Society and the Dundee Horticultural Association).—President, Findlay Lesslie; Vice-Presidents, Alex. Macrae, D. C. Hutcheson, John Campbell, William Dickson, James Stewart, Peter Kerr, Robert Stewart, Thomas C. Brown, Alex. Duncan; Hon. Secretary and Treasurer, W. A. Findlay, 54 Commercial street (Tel. No. 4339).

EAST OF SCOTLAND HORTICULTURAL SOCIETY.—Secretaries and Treasurers, Don & Stewart, 2 Union street.

BIRKHILL, MUIRHEAD, AND DISTRICT AMATEUR FLOWER SHOW AND SPORTS ASSOCIATION.—Secretary, David L. Brown, Sunnyview, Birkhill.

WORKING MEN'S GARDENS.—

ANCRUM ROAD GARDEN ALLOTMENT ASSOCIATION.—Secretary-Treasurer, Charles Steven, 63 Logie street, Lochee.

CLEPINGTON WORKING MEN'S GARDENS ASSOCIATION, Arklay street.—Secretary, John Roxburgh, 54 Main street.

DUNDEE ALLOTMENT HOLDERS' AND AMATEURS' HORTICULTURAL ASSOCIATION.—Hon. Secretaryand Treasurer, Matthew Brown, 51 William street.

GARDNER STREET GARDEN ALLOTMENT ASSOCIATION.—Secretary and Treasurer, W. B. Wilson, 32 Alpin terrace.

KINNAIRD GARDEN ALLOTMENT ASSOCIATION, Kinghorne road.—Secretary, Leonard Allen, 2 Smith street.

STIRLING PARK GARDEN ALLOTMENT ASSOCIATION.—Secretary, William Duncan, 90 Hill street.

VEGETABLE ALLOTMENT GARDENS.—See page 48.

EAST OF SCOTLAND BEE-KEEPERS' ASSOCIATION.—Hon. Secy., Alexander Lickely, 2A King street.

FORFARSHIRE CRICKET CLUB.—Hon. Secretary, D. H. L. Stewart, 14 Long wynd, or 42 Camperdown street, Broughty Ferry.

CAIRD PARK CRICKET ASSOCIATION.—Secretary, T. Pratt, 5 Kilberry street, Lochee.

DUNDEE AND DISTRICT CRICKET ASSOCIATION.—Secretary, R. L. Holway, 4 Elgin street, Downfield.

LOCHEE PARK CRICKET ASSOCIATION.—Secretary, A. Morris, 1 Kilberry street, Lochee.

GOLF CLUBS.—

ANGUS LADIES' COUNTY.—Hon. Secretary, Mrs Wilkie, Clivedene, Viewfield road, Arbroath.

BROUGHTY LADIES'.—Secretary and Treasurer, Mrs Macdonald, 6 Castle terrace, Broughty Ferry.

CAIRD PARK.—Secretary, R. G. Hunt, 362 Strathmore avenue.

COURIER AND ELECTRIC.—Secretary, James A. Hume, 68 Elm street.

DOWNFIELD.—Secretary, D. B. Fitzgerald, 4 India buildings; Wednesday Section—M. Mottashaw, 2 Gibson terrace, Mains loan; Ladies' Section—Miss W. Malcolm, 4 Glamis drive.

DUNDEE ELECTRICAL TRADES.—Secretary, S. D. Goodfellow, 28 Dalhousie road, Barnhill.

DUNDEE PRESS.—Secretary, A. D. Holmes, 9 Union place.

LICENSED VICTUALLERS.—Secretary, J. D. Little, 39 Dock street.

MARYFIELD.—Secretary, A. S. G. Thomson, 165 Albert street.

MUNICIPAL.—Secretary, R. A. Riddell, 21 City square.

N.A.L.G.O. LADIES.—Secretary, Miss J. V. Sinclair, 2 M'Gill street.

ANGLING CLUBS.—

BROUGHTY FERRY.—Secretary and Treasurer, J. W. Marr, 18 Lawrence street, Broughty Ferry.

DUNDEE.—Hon. Secretary and Treasurer, William Scott, 4 Roxburgh terrace.

EAST END.—Secretary and Treasurer, John Barnett, 333 Clepington road.

LOCHEE.—Secretary, G. Bowes, 46 Dudhope Crescent road.

WEST END.—Hon. Secy. and Treasurer, Andrew Dargie, 140 Perth road.

FOOTBALL ASSOCIATIONS AND CLUBS (with Secretaries).—

FORFARSHIRE FOOTBALL ASSOCIATION.—David B. Purvis, 20 Hill street, Montrose.

FORFARSHIRE JUNIOR FOOTBALL ASSOCIATION.—James H. Townsend, 22 Glenmarkie terrace.

MIDLANDS AMATEUR FOOTBALL ASSOCIATION. — John D. Davidson, 5 Abbotsford place.

ANGUS AMATEUR FOOTBALL ASSOCIATION.—James Kinmond, 33 Park avenue.

SCOTTISH AMATEUR FOOTBALL ASSOCIATION (Midlands Executive).—Alexander Lunan, 60 Campbell street, Lochee.

DUNDEE JUNIOR FOOTBALL ASSOCIATION.—G. R. Cameron, 89 Kinghorne road.

HALF-HOLIDAY FOOTBALL ASSOCIATION.—A. Johnston, 23 Princes street.

SCOTTISH FOOTBALL REFEREES' ASSOCIATION (ANGUS COUNTY ASSOCIATION).—A. L. Livingstone, 46 Seafield road.

DUNDEE FOOTBALL CLUB, LIMITED.—Manager and Secretary, Andrew Cunningham. Registered Office, Dens Park.

DUNDEE UNITED FOOTBALL CLUB, LIMITED.—Registered Office, Tannadice Park.

EAST CRAIGIE FOOTBALL CLUB.—William Elder, 19 St Matthew street. Ground, Craigie Park, Old Craigie road.

NORTH END FOOTBALL CLUB.—Gordon Davidson, 85 Hilltown. Ground, North End Park, Fairfield street.

STOBSWELL FOOTBALL CLUB.—R. Cadenhead, 4 Arklay terrace. Ground, East End Park, Old Craigie road.

VIOLET FOOTBALL CLUB.—C. S. MacLean, 11 Abbotsford place. Ground, Glenesk Park, off Loons road.

BROUGHTY FERRY GAMES CLUB (Lawn Tennis, Hockey) Grounds, Fintry place, Forthill road, Broughty Ferry. Hon. Secretary, A. G. Hendry, Gagie, by Dundee.

MIDLAND LADIES' HOCKEY ASSOCIATION.—Secretary and Treasurer, Miss Alice Crighton, 4 Lammerton terrace.

SCOTTISH AMATEUR BOXING ASSOCIATION (Midland District).—Secretary, ——— . Clubs and Secretaries.—Dundee A.B.C., William Thomson, 142 Albert street; Camperdown A.B.C., P. Whyte, 38 Whorterbank, Lochee; Majestic A.B.C., J. M'Hale, 38 Kincardine street; West End A.B.C., J. Quinn, 7 Cherryfield lane; R.N.V.R., Lieut. D. S. Campbell, H.M.S. Unicorn; St Andrews University A.B.C., A. Ferras Grieve; Broughty Ferry A.B.C., A. M'Inroy, 50 Castle street, Broughty Ferry; Perth A.B.C., W. M. Honeyman, Y.M.C.A. buildings, Princes street, Perth; Angus A.S.C., S. Crichton, 20 Barrack street; Brechin A.A.C., A. Young, 17 Southesk street, Brechin; Strathmiglo A.B.C., D. S. Hill, jun., High street, Strathmiglo; Woodside A.B.C., C. Murray, 417 Great Northern road, Woodside, Aberdeen; Cupar A.B.C., J. Wheelans. 39 South road, Cupar, Fife; R.A.F., A.B.C. Flight Lieutenant J. Rodgers, Aerodrome, Leuchars, Fife; Montrose A.B.C., Herbert Geddes 5 Commerce street, Montrose.

DUNDEE GYMNASIUM.—Trustees, T. N. J. Bell, H. S. Sharp, J. Kinloch, L. E. Hill; Committee of Management, the Trustees; Instructor, George M'Dowell; Secretaries and Treasurers, Thos. Thornton, Son, & Co., 15 Albert square.

SCOTTISH AMATEUR GYMNASTIC ASSOCIATION.—Local Representatives.—Hon. Vice-Presidents, Peter M'Cabe, Sir William Henderson, D. Maule; Local Secretary, S. Nicholson, 172 Arbroath road.

DUNDEE AND DISTRICT AMATEUR GYMNASTIC ASSOCIATION.—Hon. Secretary and Treasurer, Samuel Nicholson, 172 Arbroath rd.

AFFILIATED CLUBS.—Dundee Y.M.C.A. Gymnastic and Athletic Club.—Hon. Secretary, W. A. Milne, 14 Wilkie's lane. Dundee Battalion Boys' Brigade—Convener, R. Sinmie, 215 Clepington road; Benvie Gymnastic Club—Hon. Secretary, Edward Imrie, 9 Ellen street.

DUNDEE UNION OF GIRLS' CLUBS.—Secretary, Miss Sinclair Henderson, 365 Perth road.

KEEP FIT LEAGUE.—Secretary, Miss B. Christie, 4 India buildings; Leader, Miss M. H. Will.

DUNDEE LADIES' FENCING CLUB.—Secretary, Miss Cook, Woodlands, East Newport.

DUNDEE AND DISTRICT GYMNASTIC GUILD.—Secretary, Samuel Nicholson, 172 Arbroath road.

DUNDEE PHYSICAL CULTURE AND ATHLETIC CLUB (Y.M.C.A.).—Secretary, William Simpson, 8 Graham place.

SCOTTISH COUNTRY DANCE SOCIETY, Dundee Branch.—Hon. Secretary and Treasurer, Miss H. F. Crighton, 4 Lammerton terrace.

LOCHEE STRATHSPEY AND REEL SOCIETY.—Secretary, Miss Alice Milne, 86 South road, Lochee.

LAWN TENNIS CLUBS (with Secretaries).—

SCOTTISH PUBLIC COURTS LAWN TENNIS ASSOCIATION.—Secretary and Treasurer, A. Donaldson, 17 Kerrsview terrace.

DUNDEE PUBLIC COURTS TENNIS LEAGUE.—Secretary, Alexander Donaldson, 17 Kerrsview terrace.

UNIVERSITY OF ST ANDREWS.—E. A. F. Jackman, The University, St Andrews; Ladies', Miss N. Fraser, The University, St Andrews.

MIDLAND COUNTIES (OF SCOTLAND) LAWN TENNIS ASSOCIATION.—Hon. Secretary and Treasurer, Lewis I. Collins, 12 Whitehall street.

AFFILIATED CLUBS.—

ARBROATH.—J. D. M'Culloch, Clydesdale Bank, Arbroath; Match Secys., J. B. M'Kinlay, National Bank, Arbroath, and Miss B. Brown, Warslap, Arbroath.

BROUGHTY FERRY (Holly road, Broughty Ferry).—Miss Ferguson, 499 Brook street, Broughty Ferry; Match Secretary, E. Andrew, Panmure terrace, Barnhill.

CARNOUSTIE.—Miss E. M. Grieve, High street, Carnoustie.

CRAIGIELEA (Dalkeith road).—Norman S. Kenny, 14 Taymouth place, Monifieth road, Broughty Ferry; Match Secretaries, Miss H. M. Ogg, 11 Janefield place, and E. Anderson, 43 Kenilworth avenue.

DUFFUS (Cupar).—H. Howatson, 7 Davidson place, Cupar; Match Secretary, D. Alexander, Bonnygate, Cupar.

ERROL.—Miss M. Niven, The Loan, Errol; Match Secretary, James Gibb, Ashbank, Errol.

FORFAR.—W. Linton, 28 Green street, Forfar.

GAMES CLUB.—A. G. Hendry, Gagie, by Dundee; Match Secretaries, A. G. Hendry, and Miss B. I. Watson, Tay lodge, Broughty Ferry.

Harris Academy.—A. M. Newton, 229 Perth road; Ladies' Match Secretary, Miss M. Kidd, 25 Blackness avenue.

High School (Arbroath road).—Alexander T. Millar, 8 Glamis drive; Match Secretaries, R. Webster, 22 Whitehall crescent, and Miss K. Malcolm, 4 Glamis drive.

Invergowrie.—Alex. Mackay, Roselea, Invergowrie; Men's Match Secretary, W. Doig, Newhiggle, Invergowrie. Ladies' Match Secretary, Miss Ethel Fraser, 22 Carselea road, Invergowrie.

Kinnoul (Perth).—W. A. Dickson, 4 Laurelbank, Perth.

Lochee.—J. Murray, 42 Kenmore terrace.

Lytton (Lytton street).—Sidney Harris, 16 Rosefield street.

Monifieth.—Miss Nancy M. Pollock, 8 Stewart street, Broughty Ferry; Match Secretaries—J. F. Stewart, 107 Brook street, Broughty Ferry, and Miss R. Swan, North Grange, Monifieth.

Morgan Academy.—Charles C. Elder, 4 Baxter Park terrace.

Montrose.—W. M. Robertson, Craigston, Montrose.

Newport.—W. Recordon, 17 Norwood terrace, East Newport; Match Secretaries, K. Guttridge, Rosslyn, East Newport, and Miss F. Irvine, Bramblebank, West Newport.

Perth.- J. C. Pinkerton, 5 Strathearn terrace, Perth; Match Secretary, J. Wilson Halkett, 201 High street, Perth.

Pitlochry.—Miss M. S. Dawborn, Atholl Palace Hotel, Pitlochry.

Royal Air Force.—L. Firth, Aerodrome, Leuchars.

St Andrews.—I. F. Kirkcaldy, 132 Market street, St Andrews.

St Andrews Tournament Committee.—M. T. Anderson, Burgh Engineer's Office, St Andrews.

Stobsmuir (Forfar road).—G. M. Thornton, 5 Madeira street; Match Secretary, W. King, 31 Graham street.

West End (Shaftesbury road).—G. R. Hynd, 305 Blackness road; Match Secretaries, 1st Men's—J. B. Roberts, 49 Perth road; 1st Ladies'—Mrs J. R. Legge, 45 Panmure street, Broughty Ferry; 2nd Men's—W. S. Philip, 10 Westgrove avenue; 2nd Ladies'—Mrs J. R. Legge, 45 Panmure street, Broughty Ferry.

Y.M.C.A.—Alfred Bruce, 17 Brown Constable street.

DUNDEE AND DISTRICT TABLE TENNIS ASSOCIATION.—Secretary, J. O. Lothian, 183 Brook street, Broughty Ferry.

FORFARSHIRE LADIES' LACROSSE CLUB.—Secretary, Miss Walker, Lundie, Brechin.

DUNDEE AND DISTRICT BADMINTON LEAGUE.—Secretary, S. W. Robertson, 315 Perth road.

BOWLING CLUBS (with Secretaries).—

Dundee Public Greens Association.—Secretary and Treasurer, Norman Ellis, 17 Brown Constable street.

Forfarshire Association.—Hon. Secretary and Treasurer, John Paul, 342 Queen street, Broughty Ferry.

Three Counties Bowling Association (Forfar, Perth, and Fife).—Secretary and Treasurer, John Paul, 342 Queen street, Broughty Ferry.

Dundee Bowling Association.—W. S. Mortimer, 195 Strathmartine rd.

Dundee and District Masonic Bowling Association.—Andrew F. Hill, 7 King's road.

Dundee and District Wednesday Bowling Association.—John Hunt, 8 Union street

Municipal Bowling League—Charles M'Inroy, 68 Hill street.

Barclay Cup.—W. Macaulay, 14 Seafield road, Broughty Ferry.

Hunter Cup.—A. D. Macnaughton, 30 Meadowside.

BALGAY, Westpark road.—J. A. Rioch, 9 Kelso place.

BALGAY (Public).—T. Duncan, 28 Polepark road.

BARNHILL, Collingwood street, Barnhill.—John A. Melrose, 10 Reres road, Broughty Ferry.

BARRACK PARK PUBLIC.—Peter Crighton, 14 Barrack street.

BAXTER PARK.—John G. M'Laren, 3 Dalkeith road.

" " (Public).—J. T. Lackie, 108 Ellengowan drive.

BLACKNESS PUBLIC, Victoria Park.—Robert Dodds, 327 Perth road.

BROTHERHOOD.—John Gellatly, 8 Cochrane street.

BROUGHTY, Albert road, W. Ferry.—J. R. Wilson, 28 Kerrington crescent, Barnhill.

BROUGHTY CASTLE, King street, Broughty Ferry.—John Paul, 342 Queen street, Broughty Ferry.

CAMPERDOWN, Lochee Park.—George Hutcheson, 1 Kilberry street, Lochee.

CRAIGIE, Dalkeith road.—C. F. Allan, 84 Commercial street.

DUDHOPE, Adelaide place.—M. M'Ewan, 48 Bell street.

DUNDEE POST OFFICE.—Edward Shepherd, 74 Ward road.

DUNDEE SHEPHERDS.—J. Walker, 54 Ellengowan drive.

EAST END PUBLIC.—Richard Grant, 40 Blackscroft.

FAIRFIELD, Fairmuir road.—W. S. Mortimer, 195 Strathmartine road.

FAIRMUIR PUBLIC.—A. Hill, 7 King's road.

HILLCREST, Blackness road.—W. K. Wood, 17 Abbotsford place; Match Secretary, Fred Gibson, 258 Blackness road.

INVERGOWRIE.—David Lockhart, Park place, Invergowrie.

LAWSONIAN.—Thomas Anderson, 90 Albert street.

LOCHEE, Ancrum road.—Alfred Gray, 109 Ancrum road, Lochee.

LONGFORGAN.—Andrew Macfarlane, Castle road, Longforgan.

MARYFIELD, Madeira street.—P. Bryant, 24 Baldovan terrace.

NORTH END.—George Smith, 11 Ogilvie street.

ORCHAR PARK, Broughty Ferry.—William Ogilvie, 2 Manor place, B.F.

WEST END, Magdalen Green.—William J. Brown, 62 Peddie street.

UNICORN PUBLIC.—George Robertson, 6 Lamb's lane.

BROUGHTY FERRY AND DISTRICT CARPET BOWLING LEAGUE.—Robert S. Gordon, 26 Archer street, Broughty Ferry.

LOCHEE CARPET BOWLING LEAGUE.—D. Peter, 30 Pitfour street.

CURLING CLUBS.—

AFFLECK, Monikie.—Secretary and Treasurer, J. S. Graham, Denfind, Monikie.

BALDOVAN (Camperdown road, Downfield).—Secretary, Tom M. L. Neish, 31 Reform street (Tel. No. 3985).

BROUGHTY, Camphill road.—Secretary, J. E. M'Intyre, 29 Commercial st.

CAMPERDOWN ESTATE, Camperdown.—Secy. and Treasurer, Wm. Adamson, The Gardens, Camperdown, by Lochee.

DUNDEE, Forfar road.—Secretary, D. S. Cooper, 52 Bell street.

PITKERRO.—Secretary, W. G. Reid, 36 Seafield road, Broughty Ferry.

DUNDEE SKI CLUB.—Secretary, E. Lawson, 3 Hyndford street.

CYCLISTS' TOURING CLUB.—Chief Consul for Angus, H. G. Haxton, 202 Arbroath road.

DUNDEE DISTRICT ASSOCIATION.—Hon. Secretary, H. G. Haxton, 202 Arbroath road.

NATIONAL CYCLISTS' UNION.—Secretary, Thomas R. M'Robbie, 13 North Fleming gardens.

DUNDEE ROADS CYCLING CLUB.—Secretary, M. Cameron, 86 South road, Lochee.

DUNDEE WESTERN CYCLING CLUB.—Secretary, James A. Bennett, 24 Alexander street.

DUNDEE MOTOR CLUB, LIMITED.—Registered Office, 12 Victoria chambers. Secretary, Ian Morgan, Motor Union, 12 Victoria chambers.

AUTOMOBILE ASSOCIATION, 12 Victoria chambers; James Robertson, Local Representative.

SCOTTISH YOUTH HOSTELS ASSOCIATION, 30 N. Lindsay street, Dundee and District Committee. Hon. Secretary, James C. Steele, 12 Forfar road.

DUNDEE SAFETY FIRST COUNCIL.—Secretaries, J. Grafton Lawson & Co., 7 Ward road.

SAFETY FIRST COMMITTEE.—Secretary, W. Lawson Driscall, Harbour chambers.

HAWKHILL HARRIERS. — Clubrooms, Fairfield street. Secretary, George Neil, 5 Moncur crescent.

THISTLE HARRIERS.—Clubrooms, Abbotsford street. Hon. Secretary, A. M. Donnet, 1 City road.

HOLIDAY FELLOWSHIP RAMBLING CLUB (Dundee Group).—Secretary, W. M'Inroy Miller, 6 Esplanade, Broughty Ferry.

C.H.A. RAMBLING CLUB.—Secretary, Miss Eleanor Murray, 6 Woodside terrace.

THE PELICANS DANCE CLUB.—Secretary, Cecil Clark, 37 Elm street.

PEN AND PENCIL CLUB.—Secretary, J. L. Keir, 35 Seymour street.

MIDLAND COUNTIES AMATEUR SWIMMING ASSOCIATION.—Hon. Secretary and Treasurer, Edward Mann, 24 Bank street.

AFFILIATED CLUBS with their respective Secretaries.—Amphibious Ancients, J. S. Coventry, 3 Castle street, Broughty Ferry; Arbroath Boy Scouts, F. W. Blair, 57 Millgate; Arbroath St Thomas, A. W. Salmond, 8 Academy street; Arnhall, D. M'Laren, 32 Wolseley street; Arnhall Ladies', Miss H. Adam, 1 Ferguson street; Belmont, W. Smith, 39 High street; Benvie, Thomas Buist, 22 Stewart street, Lochee; City Police, Lieut. W. Morrison, Central Police Chambers; Postal, R. W. Tucker, Isles' lane; Y.M.C.A., David Duncan, 23 Bonnybank road; Boys' Brigade, David Winton, 6 Cardean street; Boy Scouts, C. C. Lamb, 11 Duntrune terrace, Broughty Ferry; Dundee School Sports' Association, W. Fitzgerald, Tay Street Public School; Forfar, D. Strachan, 7 Lour road, Forfar; Leven, James S. Blaney, 12 Kirke place, Methilhill, Leven; Lochee, D. M. Brown, 12 Tofthill, Lochee; Whitehall, W. J. Humphries, 22 Ellengowan drive; Step Rock Amateurs, J. Humphries, 40 Argyle street, St Andrews; Taybank, James Lackie, 15 Park avenue; University of St Andrews, John Scrimgeour, 78 Forfar road; West End Open-Air Bathers, W. M'Leod, 160 Brook street.

LIFE SAVING SCOUTS.—Secretary, D. C. Buik, 37 Scott street.

ROYAL LIFE-SAVING SOCIETY, LIFE GUARD CORPS.—Hon. Regional Representative, Lieut. W. Morrison, Central Police Office, West Bell street.

ROYAL HUMANE SOCIETY.—Hon. District Representative, Edward Mann, 24 Bank street.

DUNDEE SNOOKER LEAGUE.—Secretary, John D. Robbie, 129 Hawkhill.

DUNDEE CORINTHIAN BOATING CLUB.—Headquarters, Dundee Boatsheds, Riverside drive. Secretary, G. Moffat, 79 Dens road.

DUNDEE MODEL YACHT AND POWER BOAT CLUB. — Joint Secretaries (Yachts), G. Davies, 20 Crombie terrace; (Model Power Boats), Gordon Small, 56 Old Craigie road.

BROUGHTY FERRY BOATING CLUB.—Headquarters, Grassy Beach, West Ferry. Hon. Secretary, J. R. Dickinson, 2 Grove road, Broughty Ferry.

ROYAL TAY YACHT CLUB.—Hon. Secretary, Douglas T. Horne, 59 Brook street, Broughty Ferry.

STRATHTAY AERO CLUB, Ltd., Perth Aerodrome.—Hon. Secretary and Treasurer, Andrew M. Mackay, 1 Charlotte street, Perth; Hon. Secretary (Dundee Area), R. B. Henderson, 196 Strathmartine road.

MODEL AEROPLANE CLUB.—Secretary, W. N. Guild, 18 Kenilworth avenue.

CORPORATION BATHS, West Protection Wall.—Swimming and Private Baths (Salt and Fresh Water), Turkish Bath, Sandor Foam Baths, also Violet and Ultra-Violet Ray Baths.—The Baths are open daily in Summer from 8 a.m. till 9 p.m., and in Winter from 9 a.m. till 8 p.m. Sundays, 6.30 a.m. till 9 a.m. in Summer.

Branch Establishments.—Baths and Washhouses at Guthrie street, Constable street, Caldrum street, Miller's wynd, and at High street, Lochee. Washhouses at Meadows and Logie (8 a.m. to 9 p.m.; Saturdays, 8 a.m. to 6 p.m.).

Engineer and Manager of Baths and Washhouses—Barry Cuthill, M.I. Mech.E. (Tel. No. 4667). (See Adv.)

INCORPORATED SOCIETY OF MUSICIANS, Dundee Centre.—Hon. Secretary, George A. Trash, 14 Bonnygate, Cupar.

CHAMBER MUSIC CLUB.—Secretary, Miss Mary M'G. Miller, 103 Magdalen Yard road.

DUNDEE AND DISTRICT MUSICAL COMPETITIVE FESTIVAL ASSOCIATION.—Executive Committee, W. H. Blyth Martin (Chairman); Sir William Henderson, Mrs W. H. Buist, Mrs Cameron, Peter Gillespie, James Watson, Robert Loggie, James Adamson, James Hinchliffe, James C. Lee, Robert Larg, Mrs L. Miller, Garnet Wilson, Rev. H. A. Williamson, David Williamson. Hon. Secretary and Treasurer, John R. Cameron, 14 City square.

BROUGHTY FERRY MUSICAL FESTIVAL (COMPETITIVE) ASSOCIATION.—Hon. Secretary, James Stewart, 5 Castle street, B.F.

TRINITY COLLEGE OF MUSIC, LONDON, for Musical Education and Examination. — Local Committee, J. C. Low (Chairman), A. M. Stoole, Henry N. Forbes, James Hinchliffe, S. P. Guttridge, Miss M. Marshall Bird; Secretary, Marie Gibson, 10 Whitehall street.

CHORAL, ORCHESTRAL, OPERATIC, & DRAMATIC SOCIETIES.—

Broughty Ferry Amateur Orchestral Society.—Secretary, Peter Cassie, 62 Forthill drive, Broughty Ferry.

Broughty Ferry Operatic Society.—Conductor, Ernest D. G. M'Pherson; Secretary, G. B. Smith, 53 Castle street, Broughty Ferry.

Broughty West Dramatic Society.—Hon. Secretary, Edward J. Ritchie, 5 Camphill road, Broughty Ferry.

Post Office Players.—Secretary, P. F. M'Intosh, 78 Watson street.

The Thespians.—Secretary, Miss W. Tosh, 14 Park avenue.

Dundee Amateur Choral Union.—Conductor, Charles M. Cowe; Hon. Secretary and Treasurer, Frank H. Morrison, 10 Whitehall street.

Dundee Bellringers' Association, Old Steeple.—Secretary, William Mearns, 54 Provost road.

Dundee Catholic Choral Union.—Hon. Secretary and Treasurer, J. Duffy, 2 Graham place.

Dundee Dramatic Society, The Little Theatre, 58 Victoria road; Hon. Secretary, Harold M. Adams, 54 Bell street.

Dundee City Choir (late Gaelic Choir).—Conductor, Douglas K. Patrick; Secretary, Miss C. Spalding, 4 Greendykes road.

Dundee Grand Opera Company.—Conductor, D. A. Christie, 41 Reform street.

Dundee Highland Society Gaelic Choir. — Conductor, Clarence Stewart; Secretary, W. M. Stark, 58 North Court street.

DUNDEE MALE VOICE CHOIR.—Conductor, John B. Torrance; Secretary, D. K. Stewart, 337 Strathmartine road, Downfield.

DUNDEE OPERATIC SOCIETY.—Hon. Secretary, T. J. Wishart, Fernbrae, Wormit.

DUNDEE ORCHESTRAL SOCIETY.—Conductor, Anrdrew Morrison; Hon. Secretary and Treasurer, Norman J. Bird, 94 Commercial street.

DUNDEE PHILHARMONIC ORCHESTRAL SOCIETY.—Conductor, W. Rodger; Secretary, David Peters, 11 Strathmartine road.

DUNDEE SELECT CHOIR.—Conductor, Alfred J. Forbes; Hon. Secretary, John Martin, 234 Kingsway, Downfield.

LOCHEE CHORAL SOCIETY.—Conductor, Charles W. Sinclair; Secretary, Miss C. Mackenzie, 2 Liff road, Lochee.

LONGFORGAN AMATEUR DRAMATIC CLUB.—Secretary, Miss C. Whyte, Westbank place, Longforgan.

NALGO DRAMATIC SOCIETY.—Secretary, Miss Ella Young, 8 City square.

TRINITY ORCHESTRAL AND MUSICAL SOCIETY.—Hon. Conductor, David Fairweather; Secretary, C. Gordon M'Kenzie, 411 Strathmartine road, Downfield.

CHILDREN'S THEATRE.—Secretary, L. Bell, 4 Americanmuir rd., Downfield.

INSTRUMENTAL BANDS.—

DUNDEE BRASS AND MILITARY BANDS ASSOCIATION.—Secretary, R. M'Laren, 11 Lawton road.

DUNDEE MILITARY BAND.—Secretary, Archibald Stewart, 42 North George street.

DUNDEE TRADES SILVER BAND.—Bandmaster, Albert White; Secretary, Thomas Glennan, 14 Park place.

R.N.V.R. BRASS BAND.—Conductor, W. H. Geldard; Secretary, Robert Christie, 19 Alpin road.

ST MARGARET'S OLD SILVER BAND.—Bandmaster, G. F. Miller; Secretary, David Fairweather, 29 St Salvador street.

PIPE BANDS—

BROUGHTY FERRY PIPE BAND.—Pipe-Major, Charles Buick; Secretary, D. D. Stewart, 11 Fort street, B.F.

CALEDONIAN PIPE BAND.—Pipe-Major, H. Watson; Secretary, G. Burns, 43 Nethergate.

CITY OF DUNDEE PIPE BAND.—Pipe-Major, A. Chalmers; Secretary, Alexander R. Adamson, jun., 2 Eliza street.

CITY OF DUNDEE POLICE PIPE BAND.—Pipe-Major, Detective-Lieutenant John Carstairs.

DUNDEE PIPE BANDS ASSOCIATION.—Secretary, A. R. Adamson, jun., 2 Eliza street.

DUNDEE PIPERS' SOCIETY.—Secretary, William Suttie, 10 Park place.

M'KENZIE PIPE BAND.—Pipe-Major, J. Merchant; Secretary, D. Cowper, 51 Dens road.

DUNDEE CANINE CLUB.—Secretary and Treasurer, A. Melvin, 488 Perth road.

TAYSIDE CANINE CLUB.—Secretary, David Shepherd, 8 Haywood pl.

TAYSIDE FEDERATION OF HOMING PIGEONS.—Secretary, T. G. Heron, Collingwood street, Barnhill.

LOCHEE AND DISTRICT HOMING PIGEON SOCIETY.—Secretary, James Adam, 16 Flight's lane, Lochee.

CITY OF DUNDEE CAGE BIRD SOCIETY.—Secretary, William Strachan, 51 Kinghorne road.

DUNDEE, LOCHEE, AND BROUGHTY FERRY CAGE BIRD SOCIETY.—Secretary, Charles Andrew, 72 Arklay street.

DUNDEE, ANGUS, AND DISTRICT FUR AND FEATHER CLUB.—Secretary and Treasurer, D. Milne, 11 Court street.

DUNDEE AQUARISTS' ASSOCIATION.—Secretary, A. S. Webster, Albert Institute, Albert square.

ANGUS AQUARISTS' ASSOCIATION.—Secretary and Treasurer, D. F. Sheriff, 18 Philip street, Carnoustie.

DUNDEE CONTRACT BRIDGE LEAGUE.—Secretary, George Hay, 51 Reform street.

DUNDEE CHESS CLUB, 6 Whitehall crescent. — Secretary, E. Behrens, Clubrooms.

ANGUS DRAUGHTS ASSOCIATION. — Secretary and Treasurer, Thomas Bowman, 27 Victoria road.

SANITARY PROTECTION ASSOCIATION, Branch Office, 32 Castle street (Telephone No. 4962). Resident Engineer, Thomas W. Ballantyne, A.R.I.A.S.; Local Secretary, David Blackadder.

ST ANDREW'S ORDER OF FREE GARDENERS. — Sons of Eden.—Labour Hall, 48 Wellgate, monthly; William Young, 93 Lawside road.

BRITISH ORDER ANCIENT FREE GARDENERS.—LODGES AND SECRETARIES:—Pine Apple.—Masonic Hall, Rankine's court, alt. Mondays; Alexander Brown, 8 Arbroath road. Rose of Lebanon.—Y.M.C.A. Hall, alt. Mondays; John W. Moffat, 8 Cleghorn street.

CALEDONIAN ORDER OF UNITED ODDFELLOWS.—

Banks of Tay Lodge.—Operative Hall, alt. Thursdays; Alex. Wilson, 37 North Court street, Secretary.

ANCIENT NOBLE ORDER OF UNITED ODDFELLOWS, B.U.—

DUNDEE DISTRICT.—John S. Carnegie, 44 Woodside avenue, Secretary. Lodges and Secretaries—

City of Dundee.—Foresters' Halls, alt. Mon.; Dan Carmichael, 7 Ward rd.

Elliot.—Rechabite Hall, Lochee, alt. Tuesdays; George Milne, 25 Wellgrove street, Lochee.

Kinbrae.—Central Halls, 97 Seagate, alt. Thursdays; John S. Carnegie, 44 Woodside avenue.

INDEPENDENT ORDER OF ODDFELLOWS, MANCHESTER UNITY.

Loyal Bon-Accord and Thistle Lodge.—Masonic Hall, Rankine's court, Monday; J. B. Dundas, 30 Brantwood avenue, Secretary.

ANCIENT ORDER OF HIBERNIANS (BOARD OF ERIN), Hall, 161 Overgate. Secretary, William Cooney, 50 Woodside avenue; Hallkeeper, Sam Devine, 8 Graham place.

ANCIENT ORDER OF FORESTERS, Dundee District.— Delegate Meetings on third Saturdays of April and October.. James Gray, D.C.R.; Alexander Coull, D.S.C.R.; James Levy, Treasurer; A. E. Forsyth, 9A Ward road, Secretary. Courts and Secretaries—

Admiral Duncan.—Foresters' Hall, alt. Thurs.; Charles Ritchie, 17 Constitution street.

Alpin.—North Street Hall, alt. Wednesdays; Thomas Cathro, 155 Strathmartine road.

Dalhousie.—Subscription School, Carnoustie, alt. Mondays; C. J. R. Small, 10 Fox street, Carnoustie.

Dundee.—Foresters' Hall, alt. Thurs.; James Mitchell, 23 Rosefield street.

Elmwood.—I.O.R. Hall, Tofthill, Lochee, alt. Tuesdays; S. D. Wilson, 27 Wellgrove street, Lochee.

Mansfield.—Temperance Hall, Tayport, every fourth Thurs.; J. E. M'Rae, 9 Shanwell road, Tayport.

Robin Hood.—Foresters' Hall, alt. Tues.; Wm. Lindsay, 48 Albert street.

Royal Oak.—Good Templar Hall, Broughty Ferry, alt. Wed.; David A. Lowson, 157 King street, Broughty Ferry.

Strathtay (Females).—Foresters' Hall, alt. Monday; Miss M. M. Lindsay, 7 Bellefield avenue.

University.—Foresters' Hall, alt. Tues.; John S. Martin, 11 Rosebery street.

IRISH NATIONAL FORESTERS—Branch William O'Brien.—Hall, 7 Elizabeth street, alt. Tuesday; B. M'Laughlin, 73 Hilltown, Secretary.

KNIGHTS OF SAINT COLUMBA.—Columba Hall, Tay Street lane; Secretary, Joseph Devlin, 27 Victoria street.

MASONIC LODGES.—

PROVINCIAL GRAND LODGE OF FORFARSHIRE.—Hugh H. Soutar, Provincial Grand Master; John M. Robb, Depute Provincial Grand Master; David Ramsay and James K. Birse, Substitute Provincial Grand Masters; Thomas Buick, 19 High street, Montrose, Provincial Grand Secretary; D. M. Burden, 20 Whitehall street, Provincial Grand Treasurer.

Lodges and Secretaries—

Operative 47.—Operative Hall, Tuesday; George Hunter, 8 Woodburne st.

Ancient 49.—Ancient Masonic Hall, Tues.; John White, 1 Glenprosen drive.

St David 78.—St David's Hall, Tuesday; Chas. Rennie, 21 Waverley terrace.

Thistle Operative 158.—Thistle Hall, Tuesday; Wm. Watson, 7 Eden st.

Forfar & Kincardine 225.—F. & K. Hall, Tues.; William M. Stark, 58 North Court street

Caledonian 254.—Masonic Temple, Wed.; R. Rennie, 103 Strathmartine rd.

Camperdown 317.—Camperdown Hall, Mon.; Jas. J. Berwick, 10 Lunan ter.

Albert 448.—Albert Hall, Thurs.; R. K. Mackenzie, 120 Logie st., Lochee.

Broughty Castle 486.—Masonic Temple, Brook street, Broughty Ferry, Thursday; Robert D. T. Rodger, 8 Monifieth road, Broughty Ferry.

Progress 967.—Progress Hall, Thursday; J. H. Thoms, 43 Scott street.

Dundee St Mary 1149. — Gray's Rooms, first and third Wednesdays; Robert S. May, 46 Reform street.

Ubique 1192.—Masonic Temple, first and third Mondays of each month; Douglas Rattray, 28 Shepherd's loan.

Hilton St Andrew 1220. — Camperdown Hall, Thursday; A. Brown, 5 Kinloch street.

Roineach Mhor 1308.—Duncan Street Hall, Downfield, fortnightly; David M. Beat, 5 Kenmore terrace.

PROVINCIAL GRAND ROYAL ARCH CHAPTER OF ANGUS AND MEARNS.—Alexander Smith, Grand Superintendent; Dan Carmichael, Depute Grand Superintendent; John T. Dickson, 36 Baldovan terrace, Provincial Grand Scribe E.; W. W. Mitchell, 75 Glenmarkie ter., Provincial Grand Treasurer. Chapters and Scribes—

*Union 6.—F. & K. Hall, third Thurs.; Wm. Mitchell, 75 Glenmarkie ter.

*†St David's 164.—St David's Rooms, second Thursday; William Carmichael, 48 Clepington road.

*†Camperdown 271. — Camperdown Hall, first Wednesday; Sam. Broadhurst, 4 Rosefield street.

Thistle Operative 416.—Thistle Hall, second Tuesday; Colin Campbell, 26 Glenesk avenue.

*†Progress 421.—Progress Hall, second and fourth Tuesdays; D. S. Carrie, 20 Rosefield street.

*†Broughty Castle 423.—Masonic Hall, Broughty Ferry, third Tuesday; John Paul, 342 Queen street, Broughty Ferry.

Operative 459.—Operative Hall, second Tuesday; C. F. Allan, 84 Commercial street.

*Ancient 470. — Ancient Hall, fourth Thursday; Wm. Bain Allan, 24 Glenprosen drive.

Albert, Lochee 503. — Albert Hall, first Thursday; A. S. Roberts, 164 Lochee road.

The Chapters marked * have R.A. Mariner Lodges and Red Cross Councils connected with them. Those marked † have also Cryptic Councils.

ORDER OF THE EASTERN STAR—Dundee Chapter No. 6.—F. & K. Hall, alt. Mondays from 10th January 1927; Margaret Donaldson, 41 Guthrie street.

St Clement Chapter No. 171.—Mrs Smith, 5 Graham place.

Stella Chapter No. 29.—Mrs Anderson, 15 Lawrence street, Broughty Ferry.

Downfield Chapter No 232.—Roineach Mhor Masonic Hall, Downfield, alternate Thursdays; Miss Norah Taylor, 11 Clive road, Downfield.

RED CROSS OF ROME AND CONSTANTINE.—Operative Masonic Hall; John T. Dickson, 36 Baldovan terrace.

KNIGHTS TEMPLAR.—Preceptory of Tayside.—Operative Hall; R. D. Lawson Keith, 14 Barrack street.

ORDER OF THE WHITE SHRINE OF JERUSALEM.—Judea Shrine No. 39.—Worthy Scribe, G. Milne, 87 Commercial street.

MASONIC CHARITABLE EFFORTS COMMITTEE—Secretary, Fred Crooks, 2 Forester street.

LOYAL ORDER OF ANCIENT SHEPHERDS (ASHTON UNITY).—

DUNDEE, ANGUS, AND PERTHSHIRE CENTRALISED DISTRICT.—Meets on third Saturdays of April, September, and December, at 2.30 p.m., in Central Halls, 97 Seagate. Bruce Small, Pro. C.S.; James Webster, 97 Seagate, Secretary and Treasurer. Lodges and Secretaries:—

Abertay.—103 Dundee street, Carnoustie, alt. Wed.; William Lawson, 152 Dundee street, Carnoustie. Juveniles—Charles J. Fox, Taymouth street, Carnoustie.

Bonnie Dundee.—Central Halls, 97 Seagate, alt. Wed.; David S. Masterton, 7 Morgan street. Juveniles—George Stewart, 12 Arthurstone terrace.

Caledonia.—Central Halls, 97 Seagate, alt. Wed.; Miss Janet Grant, 48 Blackscroft.

Crook and Plaid.—Central Halls, 97 Seagate, alt. Wed.; William H. M'Artney, 14 Glenmarkie ter. Juveniles—Sam. A Jamieson, 4 Johnston ave.

Ettrick.—Central Halls, 97 Seagate, alt. Mon.; R. D. Robertson, 10 Panmure street. Juveniles—David Barrie, Glebe street.

Heather Bell.—Central Halls, 97 Seagate, alt. Tues.; Geo. Wilson, 11 Barrack street. Juveniles—Alexander Tucker, 26 Arthur street.

Hilton.—Central Halls, 97 Seagate, alt. Mon.; D. H. Meek, 25 Kinloch st. Juveniles—David Meek.

Lorne.—Central Halls, 97 Seagate, alt. Mon.; James G. Brown, 130 Ancrum drive. Juveniles—George Wighton, 35 Seymour street.

Panmure.—South Church Hall, Monifieth, alt. Mon.; W. J. Low, 3 Church street, Monifieth. Juveniles—W. J. Low.

Pride of the Tay.—I.O.G.T. Hall, Broughty Ferry, alt. Wed.; Charles D. Watt, 12 Forthill road, B.F. Juveniles—Alex. Smith, 13 Links cottages, B.F.

Robbie Burns.—Central Halls, 97 Seagate, alt. Tues.; Wm. Morrison, 59 Dura street. Juveniles—William Strachan, 23 Miller's wynd.

Thistle.—142 High street, Lochee, alt. Mon.; John H. Strachan, 11 Balgay street, Lochee. Juveniles—Ben. Alexander, 27 Coupar street, Lochee.

LOYAL ORANGE LODGE, No. 118—Dundee True Blues.—Meets in Y.M.C.A. Hall first Wednesday of each month. Secretary, Frederick D. Roshier, 123 Victoria road.

ROYAL ANTEDILUVIAN ORDER OF BUFFALOES.—

Broughty Ferry.—121 Fisher street, Friday.

Royal Dundee.—176 Seagate, Tuesday.

Tayside.—176 Seagate, Monday.

THE DUNDEE WORKING MEN'S COFFEE-HOUSES AND READING ROOMS ASSOCIATION.—Directors, J. A. Kyd, John E. M'Intyre. Secretary and Treasurer, John E. M'Intyre, 29 Commercial street.

INDEPENDENT ORDER OF RECHABITES, Dundee District.—D.C.R., Archibald Findlay; Treasurer, Patrick Dobson; Secretary, Robert Cuthbert, Kinbrae, Oxford street. Office, 15 King street (Tel. No. 2879).

Tents and Secretaries—

Abertay—Panmure Church Hall, Monifieth, alt. Wed.; Robert H. Brown, 3 Reform street, Monifieth.

Carlogie.—Drill Hall, Links avenue, Carnoustie, alt. Thursday; Mrs M. Bissett, Bowrie cottage, Westhaven, Carnoustie.

Dudhope.—Benvie Road Hall, alt. Tues.; Jas. E. Martin, 6 Arklay terrace.

Endeavour.—Annfield Street Mission Hall, alt. Tuesday; William M'Cartney, 272 Blackness road.

Kinbrae.—Mission Hall, Royal buildings, Newport, alt. Monday; Mrs H. M. Cuthbert, 4 Oxford street, Dundee.

Lawside.—Bonnethill Church Hall, Monday; Patrick Dobson, 242 Clepington road.

Lochee.—Rechabite Hall, Tofthill, Lochee, alt. Tuesday; David Hughes, 198 High street, Lochee.

Maxwelltown.—Dundonald Street Hall, alt. Thursday; Sam. Meakin, 8 Eden street.

Mylnefield.—Unionist Hall, Invergowrie, alt. Thursday; Mrs N. Taylor, 7 Mylnefield road, Invergowrie.

Onward.—St John's Mission Hall, alt. Monday; Miss N. Allan, 18 Sycamore place.

Reresmount.—Good Templar Hall, Broughty Ferry, alt. Monday; W. Gillies, 124 Long lane, Broughty Ferry.

Scotia.—L.O.A.S. Hall, Seagate, alt. Thursday; Jean Reid, 184 High street, Lochee.

Scotland's First.—Foresters' Hall, alt. Mon.; D. Moore, 4 Glenaffric terrace.

Scotscraig.—Temperance Hall, Tayport, alt. Thursday; T. Paterson, jun., 4 School wynd, Tayport.

Victoria.—Lochee Road Church Hall, alt. Thursday; Charles Duncan, 40 Scott street.

Woodlands.—Midmill Hall, Midmill, alt. Friday; John Reid, 39 Longhaugh terrace, Midmill, by Dundee.

Juvenile Tents.—

Brooklea.—Good Templar Hall, Broughty Ferry, alt. Monday.
Excelsior.—Tofthill, Lochee, alt. Tuesday.
Forward.—Bonnethill Church Hall, alt. Monday.
Gowrie.—Unionist Hall, Invergowrie, alt. Thursday.
Haven.—Drill Hall, Carnoustie, alt. Thursday.
Hope of Abertay.—Panmure Church Hall, Monifieth, alt. Wednesday.
Hope of Newport.—Mission Hall, Royal buildings, Newport, alt. Monday.
Hope of Wallacetown.—Wallacetown Public School, alt. Wednesday.
Isla.—Lochee Road Church Hall, alt. Thursday.
Mains.—Mains Parish Church Hall, alt. Thursday.
Parkhead.—Midmill Hall, Midmill, by Dundee, alt. Friday.
Perseverance.—St John's Mission Hall, alt. Monday.
Pride of Dundee.—Dundonald Street Hall, alt. Thursday.
Progress.—Benvie Road Hall, alt. Tuesday.
Rally.—Annfield Street Mission Hall, alt. Tuesday.
Sunbeam.—L.O.A.S. Hall, Seagate, alt. Thursday.
Tayside.—Temperance Hall, Tayport, alt. Thursday.
Upward.—Bonnethill Church Hall, alt. Monday.
Victory.—Public Hall, Downfield, alt. Tuesday.

The Dundee District also comprises Tents in Arbroath, Montrose, Ferryden, Brechin, Kirriemuir, Coupar-Angus.

SONS OF SCOTLAND TEMPERANCE SOCIETY.—Meets in Dundonald Street Hall, alternate Tuesday; Secretary, Robert Shearer, 48 Provost road.

DUNDEE AND DISTRICT TOTAL ABSTAINERS CLUB, 6 Bain sq.; Secretary, David Bain.

GOOD TEMPLAR LODGES IN DUNDEE DISTRICT WITH DEPUTIES.—District Chief Templar, John M'Cafferty; District Deputy, J. Gibb Scott; District Secretary, Janette Brown, 254 Blackness road. District Lodge meets third Friday of each month.

MONDAY.

Perseverance, ... S. Salvador Church Hall; John J. Husband, 114 Rosebank street.
Pioneer of Peace, Trinity Hall; Mary B. Dickson, 2 North George street.
Temperance Home, Princes Street Hall; J. Gibb Scott, 138 Hilltown.

TUESDAY.

Fisherman's Rescue, Templar Hall, B.F.; Alex. M'Leod, 15 Ramsay st., B.F.
St John's, ... St George's Church Hall; Alex. Robertson, 70 Ure st.
Rescue, ... S. Salvador Church Hall; Frank Carrie, 8 Tannadice st.

THURSDAY.

Commercial, ... S.T.A. Hall; A. Rolland, 18 Jedburgh road.
Home of Peace, ... Central Halls, Seagate;

SATURDAY.

Tayside Ark of Safety, ... Camperdown Hall; Wm. Gordon, 33 Scott st.

JUVENILE LODGES.—

City Pioneer, ...	... Monday at 7 P.M.		Trinity C.U. Ch. Hall, Victoria rd.
Perseverance, ...	... ,,	,,	S. Salvador Church Hall
Temperance Home,	... ,,	,,	Princes Street C.U. Hall
City of Dundee,	... Tuesday	,,	St George's Church Hall
Broughty Ferry,	... ,,	,,	Good Templar Hall, Gray street
Rescue, ...	... ,,	,,	S. Salvador Church Hall.
Commercial Hope,	... Thursday	,,	S.T.A. Hall, Murraygate
Home of Peace,	... ,,	,,	Central Halls, Seagate
James Newall,	... Saturday	,,	Camperdown Hall, Barrack street

LOCHEE FUNERAL SOCIETY.—President, Wm. Davidson; Treasurer, Thomas Hill; Secretary, James Webster, 174 Lochee road.

DUNDEE ASSURANCE COLLECTING SOCIETY.—President, George B. Hendry; Vice-President, David Steen; Secretary and Treasurer, James Flynn, 2 Bain square.

DUNDEE CEMETERY CO., LTD.—Directors, David Pirie, F. J. Robertson, Patrick H. Thoms, John F. Braid, Alexander J. Henderson; Superintendent, Secretary, and Treasurer, H. Robertson, Western Cemetery, Perth road.

DUNDEE CREMATORIUM, LTD.—Directors, Dr R. C. Buist, Chairman; William Bruce, Charles C. Duncan, J. Dan Easson, C. H. Marshall, W. R. Tattersall; Secretaries, David Duncan & Son, 41 Reform street. (See Adv.).

BRITISH MEDICAL ASSOCIATION, Dundee Branch.—Hon. Secretaries, Professor David R. Dow, 16 Windsor street, and Professor Robert C. Garry, 58 Seafield road, Broughty Ferry.

FORFARSHIRE MEDICAL ASSOCIATION.—President, Dr G. W. Miller; Vice-Presidents, Dr G. H. S. Milln, Dr N. S. Setten; Reporting Secretary, Dr G. R. Tudhope; General Secretary, Dr J. Gordon Clark, 81 Albert street.

DUNDEE MEDICAL CLUB.—President, Dr Martin Smith; Hon. Secretary, Dr W. L. Kinnear, 11 Perth road.

DUNDEE DENTAL HEALTH ASSOCIATION.—Secretary, S. Gordon Y. Pool, 2 Union street.

BRITISH DENTAL ASSOCIATION, North of Scotland Branch.—Secretary, H. M. Crombie, M.B., Ch.B., L.D.S., 6 Queen's ter., Aberdeen.

DUNDEE DENTAL CLUB.—Secretary, J. T. Crighton, L.D.S., 1 West Bell street.

COLLEGE OF NURSING (Incorporated by Royal Charter), Dundee and District Branch.—Hon. Secretary, Miss Bruce, Kingscross Hospital.

SCOTTISH MIDWIVES' ASSOCIATION, Dundee Branch.—Secretary and Treasurer, Miss E. Gowans, 2 Erskine street.

SCOTTISH PHARMACEUTICAL FEDERATION, Dundee Branch.—Secretary and Treasurer, John H. Ferguson, M.P.S., 18 Strathmartine road.

NATIONAL HEALTH INSURANCE, Dundee Pharmaceutical Committee.—Hon. Secretary, J. R. Milne, 126 Hilltown.

TRADES SOCIETIES.—ADDRESSES OF SECRETARIES:—

Ministry of Labour Correspondent for Trade Statistics.—J. S. Brown, 12 Hilltown.

(For National Health Insurance Secretaries see page 53.)

Bakers—David Douglas, 15 King's road
Blacksmiths, Forge, and Smithy Workers—James G. Sidey, 47 Glenmarkie terrace
Blind, National League of—W. Gardiner, 44 Seafield road
Boilermakers—W. O'Neill, 269 Arbroath rd.
,, 2nd Bran.—John Anderson, 30 Springhill
,, (District)—Gavin Martin, 83 Noran avenue
Bookbinders—William F. M'Kenzie, 13 Sandeman street
Boot and Shoe Operatives—Robert F. Low, 23 Ogilvie street
Bricklayers — D. Gall, 53 Loons road, Lochee
Brushmakers—P. Binnie, 14 Peddie street
Carpetweavers—James Angus, 20 Shepherd's loan
Coopers—James Robertson, 124 Hilltown
Drillers—John Moncur, 33 Woodside ter.
Electrical Trades—J. Sim, jun., 30A James street
Electric Power—C. E. Alleway, 68 Carlochie place
Engineers, No. 1 Branch—R. Norrie, 22 Watt street
,, 2nd Bran.—P. Gibson, 18 Corso street
,, 3rd Bran.—D. R. Crighton, 157 Strathmartine road
,, 4th Bran.—John Keay, 159 Strathmartine road
,, Lochee—Charles Cumming, 88 High st.
,, Monifieth—George Thomson, 18 Fisher street, Broughty Ferry
,, Carnoustie—John Hill, 10 Taymouth terrace, Carnoustie
,, District Committee—J. Smeaton, 60 North Court street
Foundry Workers—James Whyte, 1 Arklay terrace
Furnishing Trades—J. B. Davidson, 18 Corso street
Furnishing Trades Federation—Harry S. Johnston, 55 Taylor's lane
General and Municipal Workers — A. Donnet, 6 Panmure street
Glaziers—James Nisbet, 104 Glenmarkie terrace
Grinders' Union—A. Curran, 11 Annfield row
Insurance Agents—A. Scott, 15 Abbotsford place
Jute and Flax Workers—J. F. Sime, 71 Nethergate
Lithographers—Skelton M. Christie, 10 Grey street, Tayport
Litho. Artists and Designers—James C. Grant, Craigellachie, Cavendish avenue, Perth
Loco. Engineers and Firemen—Alexander M'Robb, 57 Cleghorn street
Masons—J. Sinclair, 39 Strathmartine road
,, Lochee—Thomas M'Grath, 19 High street, Lochee
Mill and Factory Operatives—Alexander Beaton, 2 Ireland's lane
National Federation of Building Trades Operatives—G. Ireland, 37 N. Court st.
National Union of Dyers, Bleachers, and Textile Workers—J. Reynolds, 8 Overgate
National Union of Seamen—W. Sinclair, 10 East Dock street
N.A.L.G.O.—J. Penny, 8 City square
Packingcase-makers—Arthur Raynor, 4 Kinloch street
Painters—J. Kenneth, 34 Commercial st.
,, Broughty Ferry Branch—P. Smith, 91 Forthill drive, Broughty Ferry
Patternmakers — Charles Williamson, 8 Balmore street
Paviors—Winston Donnachie, 20 Carnegie street
Plasterers—Geo. Laburn, jun., 50 Church street
Plumbers—Robert Anderson, 62 Blackscroft
Postal Workers—
Postal Branch—Edward C. M'Bride, 279 Arbroath road
Outdoor Branch—George Low, 11 Wolseley street.
Inspectors' Association—P. B. Palmer, 1 Kerrsview terrace
Controlling Officers' Association—David B. Nicoll, Marchfield terrace
Railwaymen, National Union—Robert Clark, 20 Corso street
Railway Clerks—
Dundee No. 1 Branch—A. B. Leith, 2 County place, Invergowrie
Dundee No. 2 Branch — J. Gillies, 12 Dalhousie street, Monifieth
Saddlers and Leather Workers—David Anderson, 13 Dura street
Sailmakers—James M'Rae, 26 Nelson st.
Sheet Metal Workers—Alex. Roy, 46 Peddie street
Shipwrights—D. Robertson, 52 Watson st.
Shop Assistants, Warehousemen, and Clerks, National Amalgamated Union—Edgar Ramsay, 2 India buildings
Slaters—J. Spink, 2 Dudhope Crescent rd.
Tailors and Garment Workers — George Eaton, 24 Hepburn street
Tenters—Robert Macbeth. 77 Hilltown
Transport and General Workers' Union—
Passenger Section—Donald Maclean, 7 Whitehall crescent
Commercial Section—Donald Maclean, 7 Whitehall crescent
Dockers' Section—Thomas Gow, Camperdown crossing
Typographical—A. G. Campbell Cross, 25 Rosefield street
Woodcutting Machinists—James F. Reilly, 17 Mortimer street
Woodworkers, Amalgamated Society of—James Walker, 27 Crichton street
,, 1st Bran. — Alex. Joss, 19 Baldovan terrace
,, 2nd Bran.—J. B. Lawson. 6 Eliza street
,, 3rd Bran.—William Fleming, 303 Arbroath road
,, Bro. Ferry Bran.—D. Clark, 7 Union street, Broughty Ferry
,, Lochee Bran. — John L. Scott, 2 Tullideph road

DUNDEE PRACTICAL PSYCHOLOGY CLUB.—Secretary, H. Tarn, 57 Woodside terrace.

DUNDEE STOCK EXCHANGE ASSOCIATION.—Secretary, F. Airth Grant; Assistant Secretary, G. Airth Grant, 13 Albert square.

CHAMBER OF COMMERCE, Royal Exchange, Panmure street; Office, 3 Bank street. — President, Athole F. Stewart; Vice-President, D. A. Anderson; Ex-President, James Robertson; Directors, A. H. Couper, Alexander Low, J. Fergus Ramsay, William Walker, W. Harold Thomson, T. H. D. Bonar, T. R. Lawson, J. Murray Prain, William Scott; J. Hubert Low (representing the Association of Jute Spinners and Manufacturers), T. H. Davidson (representing Engineering and Allied Employers' Dundee and District Association), Thomas Allan (representing Dundee Jute and Linen Goods Merchants' Association), John R. Cowper (representing Dundee Shipowners' and Shipbrokers' Association), James Laird (representing Produce Section), James W. Laird (representing Jute Importers' Association, Ltd.), W. Campbell Scarlett (representing Flaxspinners' and Manufacturers' Association of Great Britain), James Prain (member of Executive Council of British Chambers of Commerce), James Robertson (representative on British National Committee International Chamber of Commerce); Auditors, Moody Stuart & Robertson; Officers, John Allan and Harry W. Robertson; Secretary and Treasurer, George R. Donald; Joint Secretary, R. W. Mattewson, 3 Bank street.

PRODUCE SECTION OF DUNDEE CHAMBER OF COMMERCE.—Chairman, James Laird; Secretary, George R. Donald, 3 Bank street.

ASSOCIATION OF JUTE SPINNERS AND MANUFACTURERS.—Office, 5 Cowgate; Chairman, T. D. Bruce; Vice-Chairman, Euan H. M. Cox; Secretary, Frank S. Cathro.

THE JUTE IMPORTERS' ASSOCIATION, LIMITED.—Office, 12 Panmure street; Secretary, James L. Peter.

DUNDEE JUTE AND LINEN GOODS MERCHANTS' ASSOCIATION.—Secretary, George R. Donald, 3 Bank street.

FLAXSPINNERS' AND MANUFACTURERS' ASSOCIATION OF GREAT BRITAIN.—Secretaries, J. & H. Pattullo & Donald, 1 Bank street.

UNITED KINGDOM JUTE GOODS ASSOCIATION, Dundee Branch.—Secretary, J. Murray Wilkie, 27 Bank street.

ENGINEERING AND ALLIED EMPLOYERS' DUNDEE AND DISTRICT ASSOCIATION. — Secretaries, Thomas Thornton, Son, & Co., 15 Albert square.

DUNDEE AND DISTRICT ÆRATED WATER MANUFACTURERS' AND BEER BOTTLERS' TRADE ASSOCIATION.—Secretary and Treasurer, David Ross, 21 Douglas street (Tel. No. 3485).

DUNDEE AND DISTRICT TRADERS' ASSOCIATION.—Secretary, Harry Anderson, 6 Stirling terrace.

DUNDEE AND DISTRICT GROCERS' ASSOCIATION.—Secretary, Peter J. M'Intyre, 20 Reform street.

DUNDEE AND DISTRICT RETAIL FISH TRADERS' ASSOCIATION.—Secretary and Treasurer, William M'Ara, 11 Barrack street.

DUNDEE AND DISTRICT LICENSED GROCERS' ASSOCIATION.—Secretaries and Law Agents, H. & H. J. Carlton, 13A Ward road (Tel. No. 4306).

DUNDEE GROCERS' BENEVOLENT SOCIETY.—President, Norman Bennet; Vice-President, Harry Johnston; Trustees, John Napier, George Scrimgeour, John A. Peebles, John M. Aitken, John Thomson; Secretary and Treasurer, C. Skinner, 4 High street.

DUNDEE WINE, SPIRIT, AND BEER TRADE PROTECTION ASSOCIATION.—President, David H. Anderson; Vice-President, J. Nicoll; Treasurer, K. W. K. Farquhar; Secretary, William M'Intosh; Law Agent, John Ross, 61 Reform street (Tel. No. 6161).

DUNDEE & DISTRICT TEMPERANCE REFRESHMENT TRADERS' ASSOCIATION.—Hon. Secretary, D. O. Rossi, 222 Blackness road.

DUNDEE BILLIARD SALOON PROPRIETORS' ASSOCIATION.—Secretary, John D. Robbie, 129 Hawkhill.

MASTER BOOTMAKERS' AND REPAIRERS' ASSOCIATION.—Organising Secretary, John Hart, 2 Bruce road, Downfield.

DUNDEE AND DISTRICT SOCIETY OF THE CORPORATION OF ACCOUNTANTS.—Secretary, Thomas King, 10 Whitehall street.

DUNDEE MEAT MARKET COMPANY, Ltd. — Secretary, A. W. Carlisle, 54 Commercial street.

DUNDEE AND DISTRICT MASTER BUTCHERS' ASSOCIATION.—Joint Secretaries and Law Agents, James Fenton and Nigel M. Fenton, 4 High street.

DUNDEE PRINTING AND KINDRED TRADES EMPLOYERS' ASSOCIATION.—Joint Secretaries, H. & H. J. Carlton, 13A Ward road (Tel. No. 4306).

PHOTOGRAPHIC DEALERS' ASSOCIATION, Dundee and District Branch.—Secretary, James R. Gellatly, 20 Reform street.

STATIONERS' ASSOCIATION of Great Britain and Ireland (Dundee Branch).—Secretary, Arthur M. Burns, 112 Nethergate.

NATIONAL FEDERATION OF RETAIL NEWSAGENTS, BOOKSELLERS, AND STATIONERS, Dundee and District Branch.—Secretary, William M'Fee, 98 Broughty Ferry road.

NEWSAGENTS' BENEVOLENT FUND.—Secretary, David G. Fairweather, 276 Hawkhill.

NATIONAL FEDERATION OF SUB-POSTMASTERS, Dundee and District Branch.—Secretary and Treasurer, W. W. Matthew, 76 Hawkhill.

DUNDEE AND DISTRICT MASTER PLUMBERS' ASSOCIATION.—Secretary and Treasurer, L. B. Weatherhead, 34 Reform street.

DUNDEE PLUMBERS' MERCHANTS' ASSOCIATION.—Secretary and Treasurer, D. A. Mortimer, 31 Murraygate.

DUNDEE AND DISTRICT IRONMONGERS' FEDERATED ASSOCIATION.—Secretary and Treasurer, Miss Mabel Lindsay, 6B King street.

BRITISH ELECTRICAL DEVELOPMENT ASSOCIATION, Dundee Circle.—Secretary, R. M. Lindsay, 41 Albert square.

ELECTRICAL ASSOCIATION FOR WOMEN, Dundee and District Branch.—Secretary, Miss Marshman, 95 Commercial street.

DUNDEE AND DISTRICT RETIRED P.O. OFFICIALS' ASSOCIATION.—Secretary, James J. Anderson, 11 Upper Constitution street.

DUNDEE MASTER SHEET METAL WORKERS' AND GASFITTERS' ASSOCIATION.—Secretary and Treasurer, D. A. Mortimer, 31 Murraygate.

DUNDEE STEVEDORES', PORTERS', AND DOCK CONTRACTORS' ASSOCIATION.—Secretary, David Gowans, 45 Commercial street.

DUNDEE CARTING CONTRACTORS' ASSOCIATION.—Secretary and Treasurer, D. A. Mortimer, 31 Murraygate.

BUS PROPRIETORS' ASSOCIATION. — Secretary, Julio I. Villa, 10 Fairfield street.

SCOTTISH COMMERCIAL MOTOR USERS' ASSOCIATION (Northern Area, including Haulage Section).—Secretary, D. A. Mortimer, 31 Murraygate.

DUNDEE AND DISTRICT MASTER JOINERS' ASSOCIATION.—Secretary and Treasurer, J. Murray Wilkie, 27 Bank street.

DUNDEE AND DISTRICT MASTER BUILDERS' ASSOCIATION.—Secretary and Treasurer, J. Murray Wilkie, 27 Bank street.

DUNDEE MASTER PLASTERERS' ASSOCIATION.—Secretaries and Treasurers, J. Grafton Lawson & Co., 7 Ward road.

DUNDEE AND DISTRICT MASTER SLATERS' ASSOCIATION.—Secretary and Treasurer, J. Murray Wilkie, 27 Bank street.

NATIONAL FEDERATION OF MASTER PAINTERS IN SCOTLAND (Dundee Branch).—Secretary and Treasurer, Frank H. Morrison, 10 Whitehall street.

DUNDEE PROPERTY OWNERS' AND FACTORS' ASSOCIATION.—Secretary and Treasurer, C. F. Allan, 84 Commercial street.

DUNDEE MASTER BAKERS' ASSOCIATION.—Secretary, W. S. Goodfellow, 81 Gray street, Broughty Ferry.

DUNDEE AND DISTRICT DRAPERS', CLOTHIERS', AND ALLIED TRADES' ASSOCIATION.—Secretary and Treasurer, C. F. Allan, 84 Commercial street.

SCOTTISH CEMENT MERCHANTS' ASSOCIATION (Dundee Branch).—Secretary, D. A. Mortimer, 31 Murraygate.

SCOTTISH FEDERATION OF MERCHANT TAILORS.—Secretaries, J. Grafton Lawson & Co., 7 Ward road.

NATIONAL FEDERATION OF HAIRDRESSERS.—Secretary, T. W. Campbell, 61 Gellatly street.

HAIRDRESSERS' REGISTRATION COUNCIL.—Secretary, T. W. Campbell, 61 Gellatly street.

SCOTTISH TOBACCO TRADE FEDERATION (Dundee and District Branch).—Secretary, P. M'Naughton, 11 Barrack street.

DUNDEE COAL FACTORS' ASSOCIATION.—Secretary and Treasurer, D. A. Mortimer, 31 Murraygate.

DUNDEE AND DISTRICT RETAIL COAL MERCHANTS' ASSOCIATION.—Secretary and Treasurer, James Watson, jun., 93 Dalkeith road.

MOTOR AGENTS' ASSOCIATION, LTD. (East Scotland Division).—Divisional Secretary, C. A. M'Grady, 18 Commercial street.

INSTITUTE OF THE MOTOR TRADE, INC. (Dundee and East Scotland Centre).—Hon. Local Secretary, C. A. M'Grady, 18 Commercial street.

MOTOR AND CYCLE TRADES BENEVOLENT FUND (Dundee Local Board of the Scottish Centre).—Hon. Local Secretary, C. A. M'Grady, 18 Commercial street.

SCOTTISH CLERKS' ASSOCIATION, Dundee Branch.—Secretary, David Blackadder, 32 Castle street.

INCOME TAXPAYERS' SOCIETY.—Director, The Right Hon. Lord Decies; Chairman of Executive Committee, Sir William Davison; Representative for Dundee and District, George Myles, 32 Bank street (Tel. No. 3642).

TAXPAYERS' ASSOCIATION.—Local Secretary, Norman M. Smith, 31 Reform street.

SCOTTISH COMMERCIAL TRAVELLERS' ASSOCIATION.—Meeting Room, Central Halls, 97 Seagate—Secretary, A. E. Salton, 483 Brook st., B.F.

UNITED COMMERCIAL TRAVELLERS' ASSOCIATION.—Secretary, J. A. MacHardy, 59 High street, Carnoustie.

FOREMEN'S MUTUAL BENEFIT SOCIETY.—District Secretary, A. Spalding, 16 Long lane, Broughty Ferry.

LOCHEE UNION WEAVER LODGE, LTD.—Registered Office, 86 Logie street, Lochee; David Robertson, Secretary.

DUNDEE AND DISTRICT CO-OPERATIVE COAL SUPPLY ASSOCIATION, LTD.—Secretary and Manager, Robert Martin; Depôt, Tay Bridge Station. Office—13 South Union street. (See Adv.)

DUNDEE FLOORCLOTH AND LINOLEUM COMPANY, LIMITED, Works and Office, South road, Lochee.—Directors, Sir William Henderson (Chairman), P. S. Brown, Douglas Nairn, R. M. Saunders; Managing Director, David M'Intosh; Secretary, James Smith.

NORTH BRITISH LINOLEUM COMPANY, LIMITED, Registered Office and Works, Clepington road.—Directors, James Robertson, Reginald R. Ovenstone, David Mudie, John A. Nicholson, and R. Lindsay Robertson; Managing Director, John A. Nicholson; Secretary, William B. Gray.

DUNDEE STEAM LAUNDRY COMPANY, LTD.—Office, 2 Union street; Works, Tait's lane. Directors—Andrew G. Brown, Alfred Smith, William G. Kidd, Charles Stewart. Secretaries, Don & Stewart.

BROUGHTY FERRY AND DISTRICT STEAM LAUNDRY COMPANY, LIMITED.—Office, 4 High street; Works, Claypots, Broughty Ferry. Directors—Archibald Rettie (Chairman), Duncan M'Inroy, Edward Robbie; Manageress, Miss Tweedie; Auditors, R. C. Thomson & Murdoch; Secretary, Edward Robbie.

INSTITUTION OF BRITISH LAUNDERERS, Dundee Section.—Secretary and Treasurer, Charles Stewart, 2 Union street.

NATIONAL FARMERS' UNION OF SCOTLAND, Dundee Branch.—Secretaries and Treasurers, J. Grafton Lawson & Co., 7 Ward road.

ANGUS AGRICULTURAL ASSOCIATION.—Secretary, James B. Meikle, 1 Golf avenue, Monifieth.

ANGUS POULTRY ASSOCIATION, Dundee Branch.—Secretary, G. Mackenzie, West Mains, Gagie, Kingennie.

EAST OF SCOTLAND AGRICULTURAL CO-OPERATIVE SOCIETY, LIMITED.—President, W. S. Mackenzie; Vice-Presidents, Thomas Smith, S. Wilkie; Manager, William Barnett; Office and Stores, 21 N. Tay street. Registered Office, 61 Reform street; Lawrence Melville, Secretary.

DUNDEE AND DISTRICT DAIRYMEN'S AND MILK SALESMEN'S ASSOCIATION. — Secretary and Law Agent, John R. Strachan, 29 Union street.

DOCK LABOUR LOCAL JOINT COMMITTEE.—Secretary, Wilfrid L. Driscall, Harbour chambers.

PATERSON TRUST, Longforgan.—Trustees, Rev. William MacNicol and A. H. Findlay; Committee, R. D. M'Laggan (Chairman), Andrew M'Farlane, T. C. Forbes, J. London, Andrew Wilkie, Mathew Aitchison, Hugh Wilson Treasurer, W. G. Walker; Secretary, Ian MacBean, Station house, Longforgan.

DUNDEE PARLIAMENT. — Hon. Speaker, Christopher J. Bisset; Speaker, W. A. B. Elder; Deputy-Speaker, James Coutts; Treasurer, D. Gibb Irons; Clerk of the House, A. H. Foggie, 47 Magdalen Yard road. (Meetings are held in City chambers, Mondays, 7.30 p.m., October till March).

DUNDEE LIBERAL ASSOCIATION.—Hon. Presidents, Sir Charles C. Barrie, M.P., Dingle Mackintosh Foot, M.P., William H. Buist; Hon. Vice-Presidents, Mrs W. H. Buist, Miss Duncanson, Isaac Foot, Mrs Isaac Foot, James Kydd, Lady Leng, Andrew Lawson, Mrs Alexander Mackay, James Mill, Mrs James Mill, Mrs D. M. Foot, Miss Scotland, Mrs G. K. Smith, Robert Steven, Mrs P. A. Watson; President, Garnet Wilson; Vice-Presidents, George Aimer, Hugh Carlton, John Dye, W. A. B. Elder, Mrs Ferrar, John M'Gregor, Mrs E. B. MacVicar, Mrs

J. I. Mackenzie, W. M. Philip, John Robb, Charles Robertson, W. W. Wilson, George F. Brown, Miss Sandeman. John Johnston; Chairman of Executive, Harry Johnston; Hon. Secretary, L. B. Weatherhead, 34 Reform street; Hon. Treasurer, John Martin; Chairman of Rooms Committee, S. M'Ritchie; caretaker, William Anderson.

Club Rooms—51 Reform street; and 69 Gray street, Broughty Ferry.

WARD OFFICE-BEARERS—

Chairmen.	Secretaries.
1. A. K. Johnston, 6 Allan street.	Miss Marshall, 56 Waverley terrace.
2. Robert Blackwood, 9 Oxford st.	William Crammond, 296 Perth road.
3. David Allan, 42 Cobden st., L'hee.	Miss Smart, 17 Loons road, Lochee.
4. F. Wooler, 9 Erskine street	Mrs J. N. Low, 8 Nelson street.
5. Chas. Robertson, 150 E. Kingsway	Miss Hutton, 25 Clepington road.
6. W. L. Scott, 10 Garland place.	T. Bowman, 27 Victoria road
7. John Daniel, 4 Lintrathen gardens	Miss Constable, 339 Clepington rd.
8. John Martin, 11 Rosebery street.	J. Morrison, 3 Kelso place.
9. Harry Johnston, 442 Blackness rd.	Miss E. Young, 24 Springfield.
10. } G. Rennie, 23 Panmure terrace,	Miss Pringle, 38 Brown street, B.F.
11. } Barnhill	

DUNDEE LIBERAL ASSOCIATION, Women's Branch.—Hon. President, Lady Leng; President, Mrs Hugh R. Mill; Vice-Presidents, Mrs A. Hepburn, Mrs F. Peebles, Miss E. Young; Treasurer, Miss J. N. Pringle; Secretary, Mrs D. M. Reid, 12 Martin street.

DUNDEE LEAGUE OF YOUNG LIBERALS.—Treasurer, Miss M. Adamson; Secretary, Miss E. Gibson, 51 Reform street.

BROUGHTY FERRY LIBERAL ASSOCIATION, Rooms, 69 Gray st., B.F.—President, George Rennie; Vice-President, Hugh Mill; Secretary, Miss J. M. Pringle, 38 Brown st., Bro. Ferry; Caretaker, Mrs James Milne.

FORFARSHIRE LIBERAL ASSOCIATION.—Hon. Secretary and Treasurer, J. M. M'Bain, Arbroath.

DUNDEE UNIONIST ASSOCIATION.—Hon. President, Dr J. C. Buist; Hon. Vice-Presidents, The Hon. Dowager Countess of Airlie, Sir Harry Hope, Bart., Sir Alex. Spence, Sir Wm. Henderson, F. W. Wallace, Mrs A. M'Leish, Mrs J. B. Taylor; Chairman, Wm. Campbell Scarlett; Vice-Chairmen, Charles Robertson, Robert C. Thomson; Convener of Finance, Charles Robertson; Auditors, R. C. Thomson& Murdoch, C.A. (Tel. No. 5426).

Headquarters—25 Albert square. Secretary, Treasurer, and Organiser, Cleveland T. Yates (*h.* Springvale, 35 Springhill, Arbroath road corner; Tel. 6440).

WARD OFFICE-BEARERS—

Chairmen.	Secretaries.
1. J. C. Lamb, Strips of Craigie road.	L. Johnston, 58 Woodside terrace.
2. Miss J. D. Findlay, 38 Overgate.	A. Gilruth, 26 Castle streeet.
3. Miss B. Mudie, 29 Gray street, L.	Miss M. H. C. Davidson, 3 Old Muirton road, L.
4. Geo. Manners, 28 Baxter Park terrace.	Miss Rhoda Ross, 3 Auburn terrace, Invergowrie.
5. James P. Norwell, 20 Kingsway.	Miss A. P. Taylor, 25 Shamrock st.
6. Charles Robertson, 72 Bell street.	Miss A. H. Young, 74 Commercial st.
7. William Bruce, 2 Constitution ter.	Mrs Thos. Himsworth, 8 Park road.
8. R. Fenton, Marchfield road.	W. Johnston, 16 Kerrsview terrace.
9. Adam Malcolm, 4 Glamis drive.	L. Green, 3 Gowrie street
10. } Robert C. Thomson, 1 Victoria	Alexander G. M. Taylor, 72 Dal-
11. } road, West Ferry.	housie road, Barnhill.
12. A. Simmons, 27 North Ellen st.	H. Duncan, 4 Byron street.

President's and Finance Committee—W. Campbell Scarlett, (Chairman) Charles Robertson (Finance Convener), J. Willison, R. C. Thomson.

DUNDEE UNIONIST LITERARY SOCIETY.—President, A. Gilruth; Vice-President, Mrs D. B. Cameron; Treasurer, J. Rhodes, 28 Duntrune terrace, Broughty Ferry; Secretary, C. R. M'Leish, 133 City road

DUNDEE UNIONIST YOUNG PEOPLE'S LEAGUE—President, T. Kirkwood; Treasurer, Miss B. Stewart, 29 Rankine street; Hon. Secretary, W. Wood, 6 M'Gill street.

DUNDEE UNIONIST CENTRAL ENTERTAINMENT COMMITTEE. — President, Miss Jean D. Findlay, 103 Camphill road, Broughty Ferry; Hon. Secretary, Cleveland T. Yates, 35 Springhill.

DUNDEE UNIONIST WOMEN'S WORK PARTY.—Hon. President, Mrs Wm. Ballingall; Chairman, Mrs D. B. Cameron; Vice-Chairman, Mrs R. Brown; Hon. Secretary and Treasurer, Mrs Edgar Ramsden, 40 Ashbank road.

DUNDEE TRADES AND LABOUR COUNCIL.—Office, 48 Wellgate.—President, John Kenneth, sen.; Secretary, John F. Muir, 1 Easson's angle; Caretaker, T. White. Ward Secretaries—(1) V. Sacco, 131 Blackscroft; (2) H. W. M'Nicoll, 15 Shepherd's loan; (3) John Martin, 161 High street, Lochee; (4) As (1); (5) Mrs Hampton, 11 South Fleming gardens; (6) J. Hart, 46 Hilltown; (7) J. Stewart, 228 Clepington road; (8) Peter Doig, 8 Glenisla terrace; (9) J. Guild, 22 Annfield road; (10 and 11) Mrs M'Intyre, 33 Forthill drive, Broughty Ferry; (12) William Soutar, 68 James street. Central Women's Section—President, Mrs L. B. Miller; Secretary, Miss Ramsay, 10 Muirfield crescent.

DUNDEE LABOUR PARTY LEAGUE OF YOUTH, 48 Wellgate.

FORFARSHIRE DIVISIONAL LABOUR PARTY.—Secretary and Organiser, John Mitchell, jun., Panmure street, Monifieth.

INDEPENDENT LABOUR PARTY, Hall, 161 Overgate.—Organising Secretary, W. W. Sawyer.

DUNDEE COMMUNIST PARTY, Unity Hall, 15 Hilltown.—Organising Secretary, J. Hodgson.

DUNDEE RATEPAYERS' ASSOCIATION. — President, W. Stirling Draffen; Vice-Presidents, John Thomson, F. J. Bell, James Laird, William Clark; Auditors, Moody Stuart & Robertson, C.A.

Headquarters—27 Bank street. Secretary, Treasurer, and Organiser, George A. Elliot.

WARD OFFICE-BEARERS—

Chairmen.	Secretaries.
1. R. G. MacLean, 300 Bro. Ferry rd.	James F. Law, 33 Dalkeith road.
2. William Clark, 129 Pitkerro road.	Norman Bennet, 87 Magdalen Yard rd.
3. A. F. Stewart, Pitalpin street, L.	E. Donaldson, 2 Loons road, Lochee.
4. John Thomson, 1 Pitkerro road.	Mrs Bowie, 195 Albert street.
5. Jas. Anderson, 17 Janefield place.	Jas. M'Donald, 69 Mains drive.
6. William Ross, 29 Barrack street.	Jas. N. Robb, 77 Meadowside.
7. J. R. Gegan, 1 Glenclova terrace.	David Scott, 308 Clepington road.
8. Alex. Oastler, 17 Miln street.	Thos. Landsman, 31 Rankine street.
9. E. P. Brown, 1 Roxburgh terrace, Westpark road.	D. Lindsay Hill, 277 Perth road.
10. } 11. } Jas. Laird, 18 Camphill rd., B.F.	A. L. Benson, 30 Kerrington cres., B.
12. ———	Albert Simmons, 27 N. Ellen street.

NORTHERN CONSERVATIVE CLUB, 80 Rosebank street.—Secretary, John Willock, 34 Derby street

BROUGHTY FERRY UNIONIST CLUB, Queen street, Broughty Ferry.—Hon. Secretary and Treasurer, Frederick C. Morris, 194 Arbroath road.

NATIONAL COUNCIL OF WOMEN.—Hon. Secretary, Miss Duncan, 2 Beechwood terrace, Westpark road.

DUNDEE WOMEN CITIZENS' ASSOCIATION.—Hon. Secretary, Miss M'Kean; House Secretary, Miss Lee; Syllabus Secretary, Mrs R. Halley, Office, Steeple Club, 80 Nethergate.

WEDNESDAY CLUB.—Secretary, Mrs Williams, 35 Blackness avenue

BROUGHTY FERRY BRANCH, 132 Brook street, Broughty Ferry.—Hon. Secretary, Mrs A. B. Tawse, 131 Brook street, Broughty Ferry.

SOROPTIMIST CLUB.—Secretary, Miss B. B. Langlands, 135 Seagate.

DUNDEE, ANGUS, AND DISTRICT ASSOCIATION OF SMALL BORE RIFLE CLUBS. — Hon. Secretary, David Richardson, 39 Oxford street.

FOOD (DEFENCE PLANS) DEPARTMENT, Board of Trade.—Divisional Food Officer, C. H. Marshall, 97 Seagate.

ROYAL NAVAL VOLUNTEER RESERVE, East Scottish Division, Sub-Division. Headquarters and Drill Ship, H.M.S. "Unicorn."—Commanding Officer, Captain W. F. Keay, V.D.; Lt.-Commanders, D. R. Miller, B. H. J. Thoms; Lieutenants, D. S. Campbell, G. W. Kemp, J. C. L. Anderson; Surgeon-Lieutenants, W. G. Campbell, D. R. Maitland; Paymaster-Commander, J. E. M'Intyre; Paymaster-Lieutenant, G. W. Kemp; Sub-Lieutenants, D. C. Anderson, J. K. Taylor, R. W. Smith; Hon. Chaplain, Rev. Frank Cairns.

62ND (SCOTTISH) MEDIUM BRIGADE, R.A. (T.A.) — Headquarters, Broughty Castle.—Lieutenant-Colonel, J. C. Henderson. Permanent Staff—Captain M. E. Gubbins, R.A., Adjutant; A/R.S.M. W. R. Kemp, R.A.

173RD (NORTH SCOTTISH) MEDIUM BATTERY, R.A. (T.A.).—Captain, J. G. D. Reid.

320TH (CITY OF DUNDEE) A.A. SEARCHLIGHT COMPANY, R.E. (T.A.).—Major R. Kilpatrick, R.E.(T.); Captain K. T. Cameron, R.E. (Adjutant). Permanent Staff—C.S.M. Daw, R.E.

CITY OF DUNDEE TERRITORIAL ARMY ASSOCIATION.—President, Lord Provost Phin; Chairman, Colonel J. B. Muir, D.S.O., late 4/5th Black Watch; Vice-Chairman, Col. G. W. Miller, D.S.O., late R.A.M.C.; Military Members, Major A. Spreull, D.S.O., T.D., late R.A.V.C.; Col. J. M'Pherson, D.S.O., late R.A. (T.A.); Lieut.-Col. J. C. Henderson, O.C. 62nd (North Scottish) Medium Brigade, R.A. (T.A.); Major J. S. C. Sharp, 76th Field Brigade, R.A.; Col. W. A. Robertson, M.C., R.A.M.C., A.D.M.S., 51st Highland Division; Col. John Kinnear, O.C. 152nd Field Ambulance, R.A.M.C.; Col. H. M. Smail, C.R.E., 51st Highland Division; Lt.-Col. A. M. Guild, O.C., 4/5th Black Watch; Major T. P. D. Murray, 4/5th Black Watch; Major R. Kilpatrick, O.C. 320th Anti-Aircraft Searchlight Coy., R.E.; Major T. A. Smith, O.C. 526th Coy., R.A.S.C.; Representative Members, Town Council of the City of Dundee, Robert Loggie, Robert Blackwood; University College of Dundee, Major W. M. Mackay, M.C., O.C. University College O.T.C.; Co-opted Members, Major D. D. Ogilvie, late Fife and Forfar Yeomanry, Grant Barclay, Major W. A. M. Cox, J. Hannay Thompson, Major A. MacGillivray, M.D., T.D., Wm. Reid, Col. A. C. M'Kenzie Fraser, T.D., late R.A.S.C., and W. J. Lee.

Secretary, Captain R. Ratcliffe, 8 South Lindsay street.

Units administered by the Association.—Headquarters, 76th Field Brigade, R.A., 303rd Field Battery, R.A., 304th (H) Field Battery, R.A.; Headquarters 62nd (North Scottish) Medium Brigade R.A., 173rd Medium Battery, R.A.; 237th Field Company, R.E.; 320th Anti-Aircraft Searchlight Coy., R.E.; Headquarters and Two Companies 4/5th Black Watch; Headquarters and 152nd Field Ambulance, R.A.M.C.; 526th Coy. 51st Highland Divisional R.A.S.C., details R.A.V.C.; 5th (Scottish) General Hospital T.A.

The Association meets on the first Tuesday of each month.

HIGH SCHOOL CADET COMPANY, High School, Dundee, affiliated to 4/5th Black Watch.—Captain, Walter L. Marshall, M.Sc.

OLD CONTEMPTIBLES' ASSOCIATION (Dundee Branch).—President, Col. Ivan D. Guthrie; Chairman, W. M'Cabe; Hon. Secretary, P. Dillon, 8 Tay Street lane.

BLACK WATCH ASSOCIATION, Dundee Branch.—Chairman, W. F. M'Kenzie; Vice-Chairman, F. Kyle; Hon. Treasurer, John Kidney; Hon. Secretary, C. Hackney, 18 Thomson street.

BLACK WATCH CLUB, 7 Guthrie street.—Secretary, Wm. Stevenson, 51 Blackness road.

SEAFORTH HIGHLANDERS' ASSOCIATION, Dundee Branch.—Chairman, Alex. Parr; Secretary, Edward M'Donald, 9 Kinnaird street. Clubrooms, 6 Park place.

ROYAL SCOTS FUSILIERS' ASSOCIATION.—Hon. Secretary and Treasurer, T. Coyle, 22 Temple lane. Clubrooms, 10 Milnbank road.

ROYAL SCOTS GREYS' ASSOCIATION, Forfarshire Branch.—Chairman, Col. W. M. Duguid M'Combie, D.S.O.; Secretary and Treasurer, William M'Cabe, 45 Seafield road.

SCOTS GUARDS' ASSOCIATION, Dundee Branch.—Hon. President, Lord Glamis; Hon. Vice-Presidents, Major A. F. Purvis, M.C., Leslie B. Weatherhead, Sir Walter Morrison-Low; Chairman, John M'Donald; Hon. Treasurer, Wm. L. Fearn; Hon. Secy., Jas. B. Wood, 8 Abbotsford place.

ENGINEERS' OLD COMRADES' ASSOCIATION.—Secretary, James Nisbet, 104 Glenmarkie terrace.

OFFICERS TRAINING CORPS, St Andrews University Contingent—Headquarters, University College, Dundee. Commanding Officer, Major W. M. Mackay, M.C.

BRITISH LEGION, Dundee Area Council, comprising Angus and Perthshire.—Hon. Presidents, Lord Strathmore, Duke of Atholl; President, Major T. E. Young; Vice-Presidents, Lord James Stewart Murray, Lord Forteviot, Major-General Sinclair Maclagan, Captain W. F. Keay, R.N., Frank Kyle; Chairman, R. Mackenzie; Hon. Secretary and Treasurer, G. B. Craik, Tannadice, by Forfar.

DUNDEE BRANCH EXECUTIVE.—Hon. President, Col. J. Y. S. Rogers; Hon. Vice-Presidents, Lord Provost John Phin, James Webster, Thomas Malone, Col. J. B. Muir, Col. W. A. Robertson, Lt.-Col. G. F. Whyte, Capt. C. R. Cleghorn, M.C., Capt. J. C. Prain, Capt. P. F. Duncan, Capt. J. L. Cumming, Capt. W. Duns, Major S. C. Thomson, Major F. R. Brown, Rev. John Sinclair, J. H. Hood, Capt. W. Moir Scott, Capt. F. W. Moon, Lieut.-Col. C. S. M'Cririck, W. H. Buist, W. R. Falconer, Capt. Douglas Nicoll, R. C. Thomson, Capt. W. Hope Pilcher, Dr A. H. Macklin, C. H. Marshall, S.S.C., D. S. Bisset, Prof. R. C. Alexander, W. S. Draffen, Dr John Kinnear, Rev. J. H. Duncan, A. Inglis Shepherd; Chairman, A. S. Watson; Vice-Chairman, J. Ogg; Hon. Treasurer, F. Kyle; Hon. Secretary, William Scott, 32 Bank street; Assistant Hon. Secretary, H. B. Small; Hon. Chaplain, Rev. William Bodin, M.A.; Committee, J. G. M'Laren, A. Johnstone, W. D. Davidson, J. Swan, W. F. Mackenzie, R. Ford, John Hart, G. A. Bussell, J. Gracie, J. Ireland, A. H. Talbot.

WOMEN'S BRANCH.—President, Miss J. D. Holmes; Secretary, Mrs S. Fletcher, 32 Bank street.

NAVAL BRANCH.—Secretary, R. Officer, 262 Blackness road.

TAYSIDE BRANCH.—Secretary, John Cashley, 21 King's road.

LEGION OF FRONTIERSMEN (VOLUNTEERS). Affiliated with Canadian Mounted Police. Representative, Wm. M'Cabe, 45 Seafield road.

DUNDEE EX-SERVICE MEN'S WELFARE CLUB, LTD., 30 Roseangle.—President, George Crowe; Secretary, A. Blair Anderson; Treasurer, Francis Gray; Club Steward, Edward Britcliffe.

BROUGHTY FERRY EX-SERVICE MEN'S CLUB, LTD., Maryfield road, Broughty Ferry.—Secretary, Harry Nicoll, 277 King street, Broughty Ferry.

NATIONAL ASSOCIATION FOR EMPLOYMENT OF EX-REGULAR SAILORS, SOLDIERS, AND AIRMEN.—Secretary, James Robertson, 8 South Lindsay street.

ORGANISATION FOR MAINTENANCE OF SUPPLIES.—Hon. Secy., W. Low Mitchell, 11 Whitehall street.

TELEPHONE AND TELEGRAPH ADVISORY COMMITTEE.—From Chamber of Commerce, Athole F. Stewart, D. A. Anderson, W. W. Wilson; from Town Council, Lord Provost Phin, D. R. Kidd, Garnet D. Wilson, David Latto; from Harbour Board, H. Giles Walker; from Faculty of Procurators, Christopher J. Bisset; from Stock Exchange Association, ———; from Newspaper Proprietors, D. C. Thomson; from Dundee Business Club, P. S. Nicoll, Joseph Leslie Shepherd. Secretary, George R. Donald, 3 Bank street.

DUNDEE REGIONAL COUNCIL FOR COMMUNITY SERVICE IN UNEMPLOYMENT.—Chairman, Sir William Henderson; Organiser, W. W. Ness, Y.M.C.A., Constitution road.

MIDDLE AREA COMMITTEE—Hon. Secretary and Treasurer, Geo. Knowles, 83 Commercial street.

LOCHEE AREA COMMITTEE — Hon. Secretary and Treasurer, Rev. W. Bodin, 16 Coupar Angus road, Lochee.

BROUGHTY FERRY AREA COMMITTEE—Hon. Secretary, J. A. Skinner, 69 Gray street, B.F.; Hon. Treasurer, Mrs Moncur, 15 Camphillroad, B.F.

ITALIAN FASCIO.—Secretary, A. Paladini, 38 Seafield road.

CONSULS AND VICE-CONSULS OF FOREIGN STATES.—

America, U.S. of (Consul), ...	Phil H. Hubbard, 31 Albert square
,, (Vice-Consul), ...	Julian Kemble Smedberg, 31 Albert sq.
Argentine Republic (Vice-Consul),	D. S. Nicoll, 2 India buildings
,, ,, (Delegado),	H. B. Small, 2 India buildings
Belgium (Consul), ...	B. L. Nairn, 33 Commercial street
,, (Chancelier), ...	R. B. Laing, 33 Commercial street
Denmark (Vice-Consul), ...	B. L. Nairn, 33 Commercial street
Esthonian Republic (Vice-Consul),	B. L. Nairn, 33 Commercial street
Finland (Vice-Consul), ...	James S. Nicoll, 49 Trades lane
France (Consular Agent), ...	James S. Nicoll, 49 Trades lane
Germany (Consul), ...	James U. Nicol, 18 Dock street
Greece (Consular Agent), ...	Peter R. Johnston, 46 Reform street
Latvia (Consul), ...	B. L. Nairn, 33 Commercial street
Netherlands (Vice-Consul), ...	Joseph G. Farquharson, 17 W. Dock st.
Norway (Vice-Consul), ...	B. L. Nairn, 33 Commercial street
Portugal (Vice-Consul), ...	D. Duncan Nicoll, 2 India buildings
Spain (Consular Agent), ...	Julio I. Villa, Thistle cot., Fairfield st.
Sweden (Vice-Consul), ...	Charles Stewart, 21 Dock street
Uruguay (Consul), ...	D. S. Nicoll, 2 India buildings
,, (Secretary), ...	D. D. Nicoll, 2 India buildings

DUNDEE CONSULAR CORPS. — President, James S. Nicoll; Vice-President, Phil H. Hubbard; Hon. Secretary and Treasurer, Robert B. Laing, 33 Commercial street.

VICTORIA LEAGUE, Dundee Branch.—Hon. Secretary, Miss R. Evelyn Duncan, 2 Beechwood terrace, Westpark road.

BROUGHTY FERRY MERCHANTS' SOCIETY.—Secretary and Treasurer, R. Henderson Smith, 293 Brook street, Broughty Ferry.

LEAGUE OF NATIONS UNION, Dundee Branch.—Hon. Secretary, D. G. Neilson, 6 Clarence road.

YOUTH GROUP.—Hon. Secretary, Miss Winifred Gibbs, 12 Garland place.

BROUGHTY FERRY BRANCH.—Hon. Secretary, Rev. David O. Galbraith, 13 Esplanade, Broughty Ferry.

MONIFIETH BRANCH.—Hon. Secretary, Rev. J. D. Bisset, 29 Princes street, Monifieth.

CO-OPERATIVE EDUCATIONAL ASSOCIATION.—Secretary, A. Cameron, 63 Wilkie's lane.

LORD ROBERTS MEMORIAL WORKSHOPS FOR DISABLED SOLDIERS AND SAILORS (Incorporated Soldiers and Sailors Help Society), Central Scottish Area Committee.—Directors, Lord Provost John Phin (Chairman), Mrs M. M. Fairweather, David Mudie, T. L. Miller, G. B. Dunn, William Reid, David Air, G. S. Draffen; Hon. Treasurer, James Dickie; Hon. Secretaries, C. Boyd Anderson, 7 Whitehall crescent, and J. Armstrong Barry, 6 Panmure street. Works, 65 Meadowside; Thomas Petrie, Manager.

PIPER'S BAIRNS.—Founded for the purpose of honouring noteworthy Dundonians. Chief Piper, Robert Blackwood, 21 North Tay street; Bard, John Ogilvie; Recorder, A. S. Webster, Albert Institute. Meets once a year.

OVERSEAS LEAGUE, Dundee Centre.—Hon. Corresponding Secretary, R. G. Scott, 38 Forfar road.

LAND SETTLEMENT SCHEMES IN DUNDEE AND DISTRICT UNDER DEPARTMENT OF AGRICULTURE FOR SCOTLAND.—Barns of Claverhouse, Dryburgh, Gagie, West Pitkerro, East Pilmore, Castle Huntly, and Tealing. Land Officers, M. A. M. Dickie, and R. G. M'Clymont. Office, 1 Overgate.

DUNDEE AND DISTRICT LAND SETTLEMENT TRUST.—Trustees, The Lord Provost, James Mathew, Athole F. Stewart, Euan H. M. Cox, Quintin B. Grant. Secretary and Treasurer, Quintin B. Grant, 3 High street.

HILLTOWN FEUARS.—Clerks, David Duncan & Son, 41 Reform street; Baron Bailie, Findlay Lesslie, 200 Broughty Ferry road.

BALFIELD FEUARS' ASSOCIATION.—Secy., E.R. Simpson, 12 Bank st.

FORMER PUPILS' ATHLETIC ASSOCIATION.—Hon. Secretary, Jas. Forbes, 14 City square; Hon. Match Secretary, Dickson Hogg, 1 Gowrie street.

HARRIS ACADEMY FORMER PUPILS' ASSOCIATION.—Hon. Secretary and Treasurer, N. Peattie, 343 Blackness road.

HIGH SCHOOL OLD GIRLS' CLUB.—Joint Secretaries, Mrs Watson, 500 Perth road, and Mrs Bowman, 11 Castle terrace, Broughty Ferry.

HIGH SCHOOL OLD BOYS' CLUB.—Secy., C. E. Stuart, 11 Panmure st.

GROVE ACADEMY FORMER PUPILS' ASSOCIATION.—Secretary, John Morton, 5 Collingwood crescent, Barnhill.

MORGAN ACADEMY FORMER PUPILS' ASSOCIATION.—Secretary, Douglas Soutar, 2 Maryfield terrace.

DUNDEE AND DISTRICT HERIOT CLUB.—Secretary, Stewart Robertson, 64 Reform street.

DUNDEE AND DISTRICT WATSONIANS' CLUB.—Secretary, C. A. Yule, 358 Perth road.

DUNDEE HIGHLAND SOCIETY—Branch of An Comunn Gaidhealach (The Gaelic Society of Scotland).—Chief, Dr Angus MacGillivray, 23 South Tay street; Secretary, Mrs Adamson, 26 Lintrathen gardens.

DUNDEE ABERDEEN, BANFF, AND KINCARDINE ASSOCIATION.—Hon. Secretary and Treasurer, D. A. Mortimer, 31 Murraygate.

DUNDEE BORDER COUNTIES ASSOCIATION.—Secretary, W. Young, 23 Barnes avenue.

DUNDEE GLASGOW AND WEST OF SCOTLAND ASSOCIATION.—Secretary, A. C. M'Lellan, 61 Meadowside

LANCASHIRE AND YORKSHIRE SOCIETY.—H. Johnson, 50 East Haddon road.

PHYSICAL TRAINING AND RECREATION.—National Advisory Council, 4 Great Stuart street, Edinburgh; local members, Lord Provost Phin. Dr W. L. Burgess, A. E. Barry. Grants Committee, 3 Coates place, Edinburgh; local member, D. A. Anderson (Chairman). Midlands Regional Committee (Angus, Perth, Kinross, Fife, Clackmannan), 1 Overgate, Dundee; Chairman, Lt..Col. Elliott Carnegy of Lour, Vice-Chairman, Garnet Wilson; local members, Dr W. L. Burgess, A. E. Barry, T. H. Ferguson, Miss Sharp, Balmuir; Secretary, H. N. Wilson, 1 Overgate.

HARBOUR AND SHIPPING LISTS.

HARBOUR TRUSTEES, General Manager and Engineer's Office, Harbour Clerk's Office, and Shore Dues Office, Harbour Chambers, Dock street.—

Chairman of the Board, H. Giles Walker; Deputy-Chairman, R. B. Graham; from the Admiralty, Rear-Admiral E. C. O. Thomson; Town Council, Bailies R. Blackwood, Peter Gillespie, William Reid; Councillors J. B. Archer, Douglas M. Christie, Archibald Powrie, R. Fenton, J. Hubert Low; Guildry, Nine Trades, and Three Trades, William Clark, Sir Alexander Spence; County Council, James Grant, T. P. Douglas Murray, Sir Herbert K. Ogilvy, Bart., Bailie D. B. Mackay; Chamber of Commerce, D. H. Brakenridge, Edgar P. Brown, Jas. S. Nicoll, A. J. Stewart, Archibald Rettie; Shipowners, J. J. Barrie, R. B. Graham, Ralph C. Cowper, Alexander Reid; Ratepayers, T. L. Miller, H. Giles Walker, William Lindsay, John B. Muir, David Mudie, Alexander Smith; Municipal Electors, William M'Farlane, Henry Main.

Committees.—Chairman's—H. Giles Walker (Convener), R. B. Graham, Ralph C. Cowper, J. J. Barrie, T. L. Miller, John B. Muir, D. Mudie, William Reid, Alexander Smith, Robert Blackwood. Finance and Rights—All the Members of the Board; Ralph C. Cowper, Convener. Works—All the Members of the Board; John B. Muir, Convener. Tay Ferries—All the Members of the Board; D. Mudie, Convener. Lighting and Buoying—All the Members of the Board; Alexander Smith, Convener.

John Hannay Thompson, M.Sc., M.Inst.C.E., F.R.S.E., C.C.E, General Manager and Engineer; Geo. G. Ritchie, Clerk; Capt. John Walker, A.I.N.A., Harbour Master and Pilot Master; Captain John P. Baird, Assistant Harbour Master and Assistant Pilot Master; J. D. Panton, C.A., Treasurer; Captain L. J. D. Whitelaw, Superintendent of Tay Ferries; Alexander D. Williams, General Foreman; James Yeaman, Traffic Superintendent; Captain John Cumming, Surveyor of Cargoes; James Hutton, Master of Camperdown and Victoria Docks; Edward Herd, Master of Earl Grey and King William IV. Docks; A. Herd, Master at Eastern Wharves; T. Ferrier, Piermaster at Broughty Ferry.

PILOT CUTTERS.—S.S. "Captain Fryatt"—Master, David L. Ferrier; S.S. "John Plenderleath"—Master, Thomas C. Knight. Licensed Pilots, William A. Ferrier, William Watson, James A. Gall, William Lorimer, David L. Ferrier, Thomas C. Knight, John Watson, David Grafton, Alexander J. Cook, J. A. Edwards.

LIGHT KEEPERS. — LIGHTS OF TAY — BUDDONNESS — Charles Liness, Principal Light Keeper; Robert Nicoll, assistant. TAYPORT—Chas. Findlay, Principal Light Keeper; Fred L. Gall and Alex. Williamson, assistants.

LIGHT SHIP "ABERTAY."—Master, David Mearns.

EAST COAST OF SCOTLAND PORTS GROUP OF PORT LABOUR EMPLOYERS.—Hon. Secretary, William Kinnear, 18 Commercial street.

DUNDEE SHIPOWNERS' AND SHIPBROKERS' ASSOCIATION.—Hon. Secretary and Treasurer, William Kinnear, 18 Commercial street.

MERCANTILE MARINE OFFICE, BOARD OF TRADE, Customhouse.—Superintendent, The Collector of Customs and Excise, J. D. Johnston; Deputy Superintendents, B. W. Cannon and A. Foster.

DUNDEE TRINITY HOUSE.—Secretary and Factor, David Patterson, 1 Albert square.

SHIPPING COMPANIES:—

ANCHOR LINE, LIMITED, 33 Albert square.—Steamers from Glasgow to New York and Boston, also Egypt and India; Donaldson-Atlantic Line to Canada; Donaldson Line from Glasgow to U.S. and Canadian North Pacific Coast ports, via Panama.

ATLANTIC SHIPPING CO., agents for United States Lines, American Merchant Line, Baltimore Mail Line, Pennsylvania Railroad, 31 Meadowside.

THOS. & JNO. BROCKLEBANK, LTD., 8 Panmure street.—Dundee, Glasgow, and Liverpool to Calcutta; Well Line from Middlesbrough and London to Colombo, Madras, and Calcutta; Calcutta and Colombo to London, Dundee, Glasgow, and Continental ports; Calcutta and Colombo to U.S.A.; Cunard S.S. Co., Ltd., to Mediterranean ports; Cunard White Star, Ltd., Liverpool, London, and Southampton, to U.S.A., and Canada; and Henderson Line to Port Sudan and Burma.

CANADIAN PACIFIC RAILWAY COMPANY, 88 Commercial street.—Sailings from Glasgow, Liverpool, London, &c., to Canada and the Orient—passengers and freight booked through to all points in Canada, U.S.A., Japan, China, and round the world.

COAST LINES LTD., 2 Commercial street.—Liverpool, Manchester, and English and Bristol Channel direct steamers—calling at Leith, Kirkcaldy, Aberdeen, Stromness, Stornoway, Oban, Belfast, Liverpool, Manchester, Plymouth, Falmouth, Portsmouth, Bristol, Cardiff, and Swansea; and at Penzance, &c.; also Leith, Aberdeen, and Moray Firth Steamers—calling at Buckie, Lossiemouth, Invergordon, Cromarty, and Inverness. Agents for Union-Castle Mail S.S. Co., Ltd.

DEN FISHING CO., LTD., Fish Dock.—Directors, William M'Farlane (Chairman), W. D. M'Farlane, Harry M'Farlane; Secretaries, J. Grafton Lawson & Co.

DUNDEE FISHING CO., LTD., Fish Dock.—Directors, William M'Farlane (Chairman), W. D. M'Farlane, Harry M'Farlane; Managers, Cameron & M'Farlane, Ltd., Fishmarket; Secretary, William D. M'Farlane.

Dundee, Perth, and London Shipping Co., Ltd.—Head Office, 26 East Dock street. Ralph C. Cowper, General Manager; J. P. Braid, Secretary. Sailings—Dundee to London, Hull, Newcastle, Middlesbrough, and Boston (Lincs.); Leith and Dundee to Southampton, Portsmouth, and Treport; also Hull, Newcastle, Berwick, Kirkcaldy, Montrose, and Moray Firth ports; Perth and Dundee, and Leith and Kirkcaldy. London Offices, Dundee Wharf, Limehouse, E., 14 and 18 Mincing lane; Hull Office, Dundee chambers; Newcastle Office, G., Exchange buildings, Quayside; Leith Office, 125 Constitution street; Southampton Office, 32 Oxford street; Perth Office, The Shore. (See Adv.)

DUNDEE SAND AND LIGHTERAGE CO., LTD.—Manager, Chas. M. Murdoch, 21 Dock street; Secretary, A. A. Murdoch.

TAY SAND COMPANY, LTD., Royal Arch, Dock street.

Leslie Shipping Co., shipowners, shipbrokers, and aircraft brokers; agents for American Shipping Board steamers to New York, Philadelphia, Baltimore, New Orleans, &c.; Sota-Y-Aznar Line to Spanish ports, and Imperial Airways; Argo Line Dundee to Hamburg; Oriole Line, Glasgow to New York, 59 Dock street (Tel. No. 5382; Telegrams, "Bulletin").

SHIPPING AGENTS *(See also Shipowners—Trades and Professions Section.)*

Canadian Pacific Railway Company, 88 Commercial street, booking agents for passengers and freight from Glasgow, Liverpool, London, &c., to Canada, U.S.A., and the Orient.

Barrie, Charles, & Sons, 49 Meadowside, agents for Ellerman Lines, Ltd.—City Line, Glasgow and Liverpool to Calcutta, Bombay, and Karachi; Hall Line, Liverpool to Bombay, Port Okha, Karachi, Marmagoa, Malabar Coast, &c.; Ellerman Line to Mediterranean ports; Ellerman-Harrison Line (Joint Service), Glasgow and Liverpool to South African ports and Mauritius; British India Steam Navigation Co., Ltd.; Lloyd's Agents.

Cappon, V. A., Tugs, Ltd., steam-tug owners and towing agents, 6 Whitehall crescent.

Currie, James, & Co., 1 Bain square, agents for Hamburg-South America Line, Hamburg-America Line, North German Lloyd, Aug. Bolten (Wm. Millers, Nachfolger), The Currie Line to Mediterranean, &c.

Fleming & Haxton, 26 E. Dock st., agents for the following Lines—Cunard White Star, Red Star, C.P.R., Anchor, Donaldson-Atlantic, Furness, Holland America, Norddeutscher Lloyd, Orient, Royal Mail, Aberdeen-Commonwealth, P. & O., New Zealand Shipping Co., Shaw, Savill, & Albion Co., Union-Castle, Pacific Lines, &c.

Gibson, George, & Co., Ltd., 49 Trades lane; P. S. Nicoll & Co., agents. Regular sailings from Leith, Grangemouth, Dundee, Aberdeen to Holland, Belgium, and France.

Hodgkinson, F. A., & Co., agents for principal lines to Brazils, River Plate, America, Canada, Mediterranean, Danube, Central America, West Coast South America, Jamaica, Cuba, Spain, Portugal, Italy, Bordeaux, Ghent, Marseilles; local agents, William Kinnear & Co., Ltd., 18 Commercial street.

Houlder Brothers & Co., Ltd., 18 Commercial street, shipowners, shipbrokers, and aircraft brokers; agents for Yeoward Line to Lisbon, Prince Line to the Mediterranean, Houlder Line to the River Plate, Johnston Line to the Levant and Black Sea Ports. Also agents for Imperial Airways, Ltd. Representatives of the Thames Nautical Training College. (Tel. No. 3241; Telegrams, "Houlders").

Kinnear, William, & Co., Ltd., 18 Commercial street, agents for Ellerman's-Wilson Lines—Hull to Boston and New York, Baltic, Continental, Mediterranean, Pacific, Gulf, and East Indian Ports; Holland Steamship Co.—Dundee and Leith to Amsterdam; Manchester Liners—to Montreal, Philadelphia, &c.

Kinnes, Robert, & Sons, 39 Dock street.

Langlands, M., & Sons, Ltd., 2 Commercial street, agents for Harrison Line to West Indies, New Orleans, Mexico, Pernambuco, Natal; Booth Line to Maranham, Parnahiba, Ceará, Pará, Manáos; Ellerman & Papayanni, and Moss Hutchison Lines to Mediterranean ports; Elder Dempster Lines, Ltd., to West Africa.

Leitch, Andrew, & Co., 21 Dock street, agents for Blue Funnel Line (Alfred Holt & Co., Liverpool), regular line of steamers, Gothenburg to Dundee.

Lep Transport, Ltd., 49 Trades lane.

Mackay Brothers & Co. (Dundee), Ltd., 9 Whitehall cres., Officially Appointed Agents for all Passenger Lines of steamers, also principal British and Continental touring organisations. Booking office for Steamship Passages, Cruises, British and Continental railway tickets, Aerial travel, &c. General Travel and Tour organisers (Telegraphic and Cable Address, "Travel"; Tel. No. 5490).

Morison, Pollexfen, & Blair, Ltd., 84 Commercial street, agents for Royal Mail Lines, Ltd., to Brazil, River Plate, Central America, &c.; Pacific Steam Navigation Co., to West Coast of South America; Furness, Withy, & Co., Ltd., to U.S.A. and Canada; P. & O. Co., to Bombay, Calcutta, and Australia; Union Castle Line to South and East Africa, &c.

Nairn, B. L., & Co., 33 Commercial street, agents for Clan Line—Glasgow and Liverpool to Bombay, Karachi, Calcutta, Madras, South Africa; Houston Line—London to South and East Africa; Dixie—U.K. Line (United States Shipping Board) to Gulf Ports; Donaldson Line and Houston Line—Glasgow and Liverpool to River Plate Ports; Moss Hutchison Line—Glasgow to Rouen, Nantes, Bordeaux, Oporto, Cadiz.

Nicol, D., & J., 18 Dock street.

Nicoll, James, & Co., 5 Collingwood terrace, Barnhill, World-Travel Agency. Tours, cruises, Empire travel, air travel. Berths reserved at companies' rates. No booking fees.

Nicoll, P. S., & Co., 49 Trades lane, agents for the Gibson-Rankine Line—Dundee to Rotterdam, Amsterdam, Antwerp, Ghent, Dunkirk, Rouen; Salvesen Lines—Dundee, Leith, Grangemouth to Bergen, Stavanger, Aalesund, Trondhjem, Gothenburg, Stockholm, Oslo, &c.; J. Bruce & Co., Glasgow to Italy, Marseilles, Egypt, and Sicily.

Nowery, J. S. & Co., 39 Murraygate.

Pickford's, Ltd. (Pickford's Travel Service), passenger and tourist agents, 84 Commercial street.

Van Oppen (1935), Ltd., international transport and forwarding agents, 84 Commercial street.

LIST OF SHIPPING BELONGING TO THE PORT.

Vessels.		Masters.	Owner or Agent.	Tons.	Built.
Abertay	sch.	David Mearns	Dundee Harbour Trustees	117	1877
Arbroath	m.v.	Hill	D., P., & L. Ship. Co., Ld.	553	1935
Ben Attow	s.s.	W. Webster	Den Fishing Co., Ltd.	180	1914
Ben Loyal	s.s.	Smith	Dundee Fishing Co., Ld.	183	1901
Branksea	s.s.	King	D'dee Sand Lighterage Co.	89	—
Broughty	s.s.	Coull	D., P., & L. Ship. Co., Ld.	504	1921
B. L. Nairn	p.s.		Dundee Harbour Trustees	395	1929
Captain Fryatt	s.s.	Ferrier	Dundee Harbour Trustees	87	1917
Castlerock	s.s.	O. Olsen	J. Neilson	104	—
Charles Barrie	s.c.s.	Mill	Dundee Harbour Trustees	122	1910
Clova	m.v.	A. Cargill	D., P., & L. Ship. Co., Ld.	308	1935
Dundee	s.s.	C. Williamson	D., P., & L. Ship. Co., Ld.	1541	1933
Fair City	s.s.	Smith	D., P., & L. Ship. Co., Ld.	131	1920
Gauntlet	s.s.	Thomson	V. A. Cappon, Tugs, Ltd.	149	1891
Glamis	m.v.	J. Grant	D., P., & L. Ship Co., Ld.	555	1936
Gowrie	s.s.	Stewart	D., P., & L. Ship. Co., Ld.	689	1909
Harecraig	s.s.	E. Donaldson	Dundee Harbour Trustees	202	1936
Inchyra	s.s.	King	D'dee Sand Lighterage Co.	—	—
John Plenderleath	s.s.	Knight	Dundee Harbour Trustees	91	1919
Kildrummy	s.s.	A. Smart	D., P., & L. Ship. Co., Ld.	629	1924
Lintie	s.s.	Law	The Tay Sand Co., Ltd.	90	—
Lochee	m.v.	A. Campbell	D., P., & L. Ship. Co., Ld.	964	1937
Lolist	s.s.	D. Lorimer	H. M'Farlane, Ltd.	156	1900
London	s.s.	J. Harris	D., P., & L. Ship. Co., Ld.	1499	1921
Mentor	t.sc.	Taylor	V. A. Cappon, Tugs, Ltd.	141	1883
Newport	p.s.		Dundee Harbour Trustees	302	1910
Perth	s.s.	C. Williamson	D., P., & L. Ship. Co., Ld.	2259	1915
Rota	s.s.	J. White	Robert Tulloch	251	1903
Sir William High	p.s.		Dundee Harbour Trustees	311	1924
Strathblane	s.s.	A. Norrie	Dundee Fishing Co., Ltd.	186	1901
T. B. Taylor	s.s.	M'Donald	Dundee Harbour Trustees	488	1914
J. Hannay Thompson	s.s.	Chapman	Dundee Harbour Trustees	625	1930

POSTAL DIRECTORY.

(For full information regarding Postal Affairs the official "Post Office Guide" should be consulted—published half-yearly, price 6d.)

DUNDEE POST-OFFICE — Post-Office buildings, Meadowside: James Dempster, Head Postmaster.

On Week Days the Office is open from 8 a.m. to 8 p.m. for all business.

Between 9 a.m. and 4 p.m., postage on inland letters, parcels, &c. may be prepaid at the Head Office in money instead of stamps, provided the amount paid be in no case less than 10s.

On Sunday the Office is open for sale of postage stamps and registration of letters from 9 a.m. to 10 a.m. only (entrance 1 Euclid street), but the Letter-Box remains open as on other days. Halfpenny and penny stamps may be had at all times through automatic stamp machine placed beside posting boxes.

For Telegraph business there is attendance from 6 a.m. to midnight (8 a.m. to 10 p.m. Sundays), and for Telephone business from 8 a.m. to 8 p.m. week-days. Outside these hours a telegram may be telephoned by a subscriber or by a caller from a multi-coin box kiosk to Edinburgh for onward transmission at the normal telegram rates plus the appropriate local telephone fee. The nearest kiosk with continuous service is at 12 Meadowside.

Sub-Offices.—118 Arklay street, Barnhill, 183 Blackness road, *Brantwood avenue, *92 Broughty Ferry Road, *Caird Hall (Crichton street), Craigiebank (158 Arbroath road), *Downfield (463 Strathmartine road), 28 Dundonald st., Fairmuir (343 Clepington road), *76 Hawkhill, *148 Hilltown, 83 King street, Kingsway, 156 Lochee road, *Lochee (72 High street), Logie (5 Cobden street), *Maryfield (205 Albert street), 29 Murraygate, *125A Nethergate, *268 Perth road, *169 Princes street, Scott street, *21 Strathmartine road, 86 Victoria road, West Ferry (Broughty Ferry).

Country Sub-Offices — *Alyth, Ardler, *Auchterhouse, Baldovie, *Barry Camp, *Broughty Ferry (Queen street), *Carnoustie, Craigton, *Dykends, *Five-Mile House, *Folda, *Gauldry, *Glenisla, *Inchture, *Invergowrie, *Kilry, Kingennie, Kinnaird, *Longforgan, Lundie, *Meigle, *Monifieth, *Monikie, Muirdrum, Newbigging, *Newport, *Newtyle, Ruthven, Strathmartine, *Tayport, *Tealing, Wellbank, *Wormit. (* Telegraph Offices.)

Broughty Ferry Sub-Post-Office (see page 165).

INLAND RATES OF POSTAGE—LETTERS.

Inland letters are those which pass between places in the United Kingdom including the Isle of Man, the Orkney, Shetland, and Channel Islands, and to the Irish Free State.

Prepaid rates of postage:—Not exceeding 2 ozs., 1½d; each additional 2 ozs. or fraction thereof ½d.

No letter may be above 24 inches in length, 18 inches in width, or 18 inches in depth, unless it be sent to or from one of the Government Offices. For Irish Free State, 24 inches in length, 12 inches in width, and 12 inches in depth.

INLAND POST CARDS.

The prepaid rate of postage on every Post Card is 1d, and on every reply Post Card 2d.

Cards used as Post Cards must be made of ordinary cardboard, not thinner than the Cards sold by the Post Office. They may not exceed 5⅞ by 4⅛ inches in size, or be less than 4 by 2¾ inches. Nothing may be attached, except stamps in payment of postage or stamp duty, a gummed label (not to exceed 2 inches by ¾ inch) bearing the address at which the card is to be delivered, a similar label bearing the address of the sender, and engravings, drawings, photos, or printed matter on very thin paper completely adherent to the card; nor may the card be folded, cut, or altered in such a way as to reduce the size below 4 by 2¾ inches.

INLAND POST—NEWSPAPERS.

The prepaid postage on registered inland publications, including supplements, is 1d for every copy not exceeding 6 oz. in weight, with a further charge of ½d for every additional 6 oz. If two or more copies are sent in a

single packet, each copy will be liable to the same postage as if posted separately; but in no case will a packet of such copies be chargeable at a higher rate than that chargeable on printed paper of the same weight.

A newspaper, if posted in a cover, must have such cover open at both ends, to admit of easy examination, and so folded that the title may be readily inspected. The cover must not bear anything except the name and address of sender and addressee, with index or reference numbers or letters, the words "with compliments," a request for return in case of non-delivery, the title of the newspaper, and a reference to any place in the newspaper to which the attention of the addressee is directed.

A packet of newspapers must not weigh above 2 lbs. The limit of size is same as applicable to letters.

Inland Post—Printed Papers.

The prepaid rate is:—For every 2 ozs. or fraction thereof ½d*. Limit of weight, 2 lbs. The limit of size is same as applicable to letters.

The printed paper rate is not intended for samples or for goods, and anything sent at this rate must fall clearly within the following definition—a packet not exceeding 2 lbs. in weight containing one or more of the following articles, that is:—Books, or works of literary character with or without written dedications, and any other written or printed matter not in the nature of a letter; sketches, paintings, engravings, photographic prints; maps, plans, and charts. The following documents may also be sent:—

Commercial or business papers of a formal character, namely, invoices, orders for goods or for work, confirmations of orders, advice notes of the despatch or receipt of letters, documents, goods, or money (with or without instructions for their further treatment), waybills, bills of lading, receipts for goods or money, statements of account, price lists, prices current, market reports, delivery and shipping notes, tenders for goods or advertisements, quotations for goods, estimates for work, inquiries for quotations, contract notes and confirmations, share transfer notices, applications for employment. Notices of assessments and applications for payment of rates issued by officers employed in the collection of rates. Notices relating to registration of voters at parliamentary and local government elections. Notices, certificates, reports, and returns given or made to or by public officers and local authorities or other public bodies in discharge of their public duties. Lists and tabular statements. *Conditions.*—That the document consist of an appropriate printed form, and that any writing refer solely to its subject-matter, or consist of formulas of courtesy or of a conventional character not exceeding five words or initials.

Deeds, agreements, affidavits, orders of Court, briefs, proposals and policies of insurance, and formal papers necessarily incident to insurance (including National Health Insurance Cards bearing cancelled stamps), powers of attorney, proxy papers, licences, voting papers, testimonials, and certificates; also copies of same. *Conditions.*—That nothing appear in the document in writing which does not form a necessary part thereof.

Circulars (that is, printed notices and letters), printed visiting cards, Christmas, New Year, Easter, and birthday cards. *Conditions.*—That nothing appear in writing in the document except dates, hours, and particulars of times; names, addresses, and descriptions of parties; particulars of goods and of sums of money; mode of consignment or delivery of goods or money; terms of business; index or reference numbers and letters; corrections of errors in print; place, character, and objects of meetings or appointments; formulas of courtesy or of a conventional character not exceeding five words or initials.

Manuscript for press and printed proofs (including information for insertion in directories and similar publications) with corrections and

---

* Subject to posting before 6 p.m. After that hour printed papers prepaid ½d are detained until following day. The minimum rate of postage for all packets sent at the printed paper rate and intended for despatch by the night mail, is one penny, if posted after the specified time.

instructions. *Conditions.*—That any writing not forming part of the document itself refer solely to the arrangement or correction of the type or to the execution of the work.

Educational exercises and examination papers, with comments, corrections, and instructions. *Conditions.*—That any writing not forming part of the document itself refer solely to the subject-matter of the exercise or to the questions put or the answers thereto.

Anything necessary or convenient for the safe transmission of the beforementioned articles when transmitted in the same packet with the article for which it is used.

In the above definition expressions referring to print or printing shall be taken to refer to any species of typeprinting easy to recognize, and to include lithography, handstamping, or any mechanical process ordinarily used to produce a number of identical copies of written matter, and easy to recognize; and in relation to circulars * shall be taken to include typeprinting after the fashion or in imitation of typewriting, and also the reproduction of typewriting by the mimeograph or other mechanical process ordinarily used to produce a number of identical copies of written matter.

Expressions referring to writing shall be taken to include typewriting or similar mechanical process.

Paper money † is not transmissible as printed paper.

A printed paper may be posted without a cover, or in an unfastened cover, or in a cover which can be easily removed for examination without breaking any seal or tearing any paper or separating any adhering surfaces or cutting any string.

Objection is not raised to the use for the open post of a small envelope not exceeding 3½ ins. in depth with a "tuck-in" flap not exceeding 6 ins. in width, nor to the use of any other envelope with a "tuck-in" flap, if the opening does not exceed 4½ ins. in width. In the case of larger envelopes specially shaped flaps should be used, or a blunt metal fastener which is not dangerous to goods or hands. Fastenings must not interfere with the easy examination of contents.

Inland Post—Samples.

The prepaid rate on Sample Packets is:—Not exceeding 4 oz. in weight, 1d (minimum charge); between 4 oz. and 6 oz., 1½d; between 6 oz. and 8 oz., 2d. The limit weight is 8 ozs. The limits of the sizes are the same as for letters. The use of the Sample Post is restricted to *bona fide* trade samples, and no article is admissible unless it be in fact a specimen of goods for sale. The specimen must be in itself without saleable value. The Sample Post must not be used in any circumstances for the conveyance of goods for sale or consigned in the execution of an order (however small the quantity) sent from a dealer to an actual, or possible, purchaser, or for the transmission of articles from one private person to another. For regulations see "Post Office Guide."

Prepayment of Correspondence in Money.

Every kind of Inland Correspondence, may be prepaid in money, provided that the articles are chargeable with a uniform rate of postage; that the amount paid be in no case less than 10/-, and that the letters and packets be tied in bundles of 60 (or in the case of bulky packets, in bundles of a convenient

---

*Circulars wholly or partly printed in imitation of typewriting, or reproduced from a typewritten original by a mechanical process ordinarily used to produce a number of identical copies, are admissible at the printed paper rate only if (*a*) they are handed in at a Head or Branch Post Office, Town Sub-Office, or certain Rural Sub-Offices; (*b*) special attention is drawn to their nature; (*c*) at least 20 copies are posted at the same time; (*d*) a special declaration is signed by the sender. The circulars should be tied in bundles of convenient size with addresses all facing one way.

†The term "paper money" means bank notes, money orders, postal orders, unobliterated postage or revenue stamps, exchequer bills, bank post bills, bills of exchange, promissory notes, cheques, credit notes which entitle the holder to money or goods, orders and authorities for payment of money, bonds, coupons, securities for money. But the following are not excluded from the book post:—Stamped proxy papers, or a stamped and addressed card, wrapper, label, or envelope forwarded in order that such may be returned through the post.

size, each containing 10 packets or a multiple of 10), with the addresses all arranged in the same direction. Hours of posting under this arrangement, 9 a.m. till 4 p.m.

Express Delivery of Letters and Parcels.

(1) *By special messenger all the way.* The Express fee (inclusive of charges for omnibus, tramcar, railway, &c.), is :—For every mile or part of a mile, 6d ; and on each packet weighing more than 1 lb. a weight fee of 3d. (Ordinary postage is not charged). Every packet must be handed in over the counter, and must have the word "Express" boldly marked above address. If the sender desires, or it is otherwise necessary, that a special conveyance be used, the fare or cost of such must be paid in addition, but the weight fee is not charged in this case.

When several packets are tendered by one sender for delivery by the same messenger at different addresses, or to different persons at same address, the Express fee of 6d a mile will be charged for the full distance to be traversed by the messenger, and an additional fixed charge of 1d for each article above one.

(2) *By special messenger after transmission by post.* In addition to the full ordinary postage the Express fee is 6d (weight fee is not charged). Letters may be posted like ordinary letters, but they must be marked "Express Delivery," and have a thick perpendicular line drawn on each side.

(3) *By special delivery in advance of the ordinary mail.* Persons who desire at any time to receive their letters or parcels in advance of the ordinary delivery may have them delivered by special messenger on payment of the following fees, viz. :—The full Express fee of 6d a mile as for one packet, and 1d for every 10, or less number of additional packets.

(4) *Express Delivery on Sundays.*

(5) *By special messenger after transmission by telephone.*

For full particulars apply to any Post Office.

Railex Service.

Under this service the Post Office undertakes the entire transmission of a Railway Letter. For an inclusive charge of 2s 6d, any Post Office which transacts Express Delivery business will accept a letter not exceeding 2 oz. in weight, convey it to the appropriate railway station, dispatch it by train to a station in Great Britain or Northern Ireland, arrange for a messenger to meet the train and deliver the letter at its address.

Inland Parcel Post.

The rates are as follows :—Not exceeding 3 lbs. 6d, 4 lbs. 7d, 5 lbs. 8d, 6 lbs. 9d, 7 lbs. 10d, 8 lbs. 11d, 15 lbs. 1s. Limit of weight, 15 lbs. Limits of size, length, 3 ft. 6 in. ; length and girth combined, 6 ft.

Parcels must not be posted in a letter-box, but must be taken into a Post Office and handed over the counter. A certificate of posting may be had on application. The name and address of the sender should appear on the outside of every parcel.

Parcels containing fish, game, meat, eggs, razors, scissors, knives, liquids, powders, live bees, &c., are not accepted unless securely packed so as to guard against risk of injury.

Inland Cash on Delivery Service.

The Inland Cash on Delivery (C.O.D.) Parcel Service applies to everything transmissible by Parcel Post. Under this service the value of a parcel will, up to a maximum of £40, be collected from the addressee by the Post Office and remitted immediately to the sender by means of a special order. Parcels, ordinary or registered, may be posted (C.O.D.) at any Money Order Post Office. Parcels not exceeding £10 in value will be delivered at any address in Great Britain and Northern Ireland (including the Channel Islands and the Isle of Man) upon payment by the addressee to the postman of the amount to be collected ; for those which exceed £10 in value the addressee will be required to pay the amount to be collected at the Post Office indicated upon an advice note which will be sent to him. The service does not apply to the Irish Free State in either direction.

The C.O.D. fees, which are additional to the ordinary parcel postage, vary according to the amount to be collected (Trade Charge) and are fixed on the following scale :—Trade Charge not exceeding 10s, 4d; £1, 6d; £2, 8d; £5, 10d; £10, 1s; and 2d for each additional £5 or fraction of £5 up to the maximum of £40.

The sender will be required to write on an adhesive address label—supplied free on demand—or on the cover of the parcel :—(1) The name and address of the addressee; (2) His own name and address; (3) The amount of the Trade Charge; and to fill up the special Trade Charge Form which will be handed to him. The ordinary postage must be prepaid by means of a stamp or stamps affixed to the parcel (or address label). The C.O.D. fee must be prepaid by a postage stamp or stamps affixed to the counterfoil of the Trade Charge Form. A certificate of posting will be given if desired as in the case of an ordinary parcel.

The Trade Charge will be remitted to the sender of the parcel by means of a "crossed" order, similar to a Money Order. This order will not be negotiable and will normally be paid into the payee's banking account; but special arrangements will be made for payees who have no banking account to receive the money in cash from the Post Office, subject to proof of identity.

The Post Office accepts the same responsibility for a C.O.D. Parcel as for an ordinary parcel, registered or unregistered as the case may be. For a Trade Charge Order its responsibility is the same as for a Money Order.

C.O.D. system applies also to consignment of goods by rail. For full particulars apply to any Post Office.

Certificates of Posting of Unregistered Correspondence.

Any person who desires proof that an unregistered letter, card, halfpenny packet, or newspaper has been duly posted should hand in the letter or other article at a Post Office and ask for a certificate of posting—fee, ½d.

Poste Restante.

Correspondence of any kind to be called for is, as a rule, taken in at all Post Offices except Town Sub-Offices. The words "to be called for" or "Poste Restante" should appear in the address. The Poste Restante is for accommodation of strangers and travellers, but they may not use it for more than three months.

Registration and Compensation—Inland.

Correspondence of any kind (including parcels) can be registered. The ordinary registration fee is 3d, in addition to the postage.

Registered Letter Envelopes (for Inland and Foreign Letters) bearing a 4½d stamp embossed on the flap for registration fee 3d and postage 1½d, are sold as follows :—Size F (5¼ ins. × 3¼ ins.), 5d each; G (6⅛ ins. × 3¾ ins.), 5d each; H (8 ins. × 5 ins.), 5½d each; H2 (9 ins. × 4 ins.), 5½d each; K (11½ ins. × 6 ins.), 6½d each.

Everything intended for registration must be handed to an officer of the Post Office, and a receipt obtained. The packet must be made up in a strong cover, fastened with gum or other adhesive, but this does not apply to post-cards, printed papers, nor newspapers. If it be desired to secure compensation for damage to a packet (other than a parcel), it must bear the words "Fragile, with care." If a packet is fastened by means of strips of adhesive paper or tape, each strip must bear, stamped or printed on it, some mark or word distinctive of the sender, such as his initials or name, or must be signed or initialed by him or by the person who tenders the packet for registration.

Packets for registration must be marked in the bottom left-hand corner with the word "Registered," and, when the fee exceeds 3d, with the amount of the fee proper to the value up to which the sender desires to secure compensation, thus, "Registered 4d," and so on. The sender of an Inland postal packet may obtain an acknowledgment of its due delivery by paying, at the time of posting, a fee of 3d in addition to the postage and registration fee.

Inland postal packets containing coin, watches, or jewellery, if posted without registration, are subject to compulsory registration, and are charged on delivery with a fee of 6d, in addition to the ordinary postage. Letters containing uncrossed Postal Orders in which the name of the payee has not been inserted, uncrossed cheques or dividend warrants, bank notes, postage

stamps, or any article (other than coin and jewellery) of a value in each case of 10s or over, will, when found open in the post, or when opened in the Returned Letter Office, be subject to registration, and be chargeable with a registration fee of 3d. Money of any kind must be enclosed in a Registered Letter Envelope and transmitted by Registered Letter Post. The compensation in respect of coin will in no case exceed £5.

The Postmaster-General will (subject to certain rules) pay compensation for the loss or damage of Correspondence as follows:—

(1) *Registered Correspondence (including Parcels).*—Fee 3d, Compensation £5; Fee 4d, Compensation £20; and so on at the rate of 1d for every £20 up to £400.

(2) *Unregistered Parcels.*—Limit of compensation, £3; to or from Irish Free State, £2. No compensation is given in respect of money of any kind sent by Parcel Post, whether registered or not, or in respect of jewellery sent by Parcel Post unregistered. To secure compensation a certificate of posting should be obtained when a parcel is posted.

(3) *Express Correspondence.*—Compensation according to the ordinary scale is paid in respect of Correspondence of the kinds specified in Sections (1) and (2), when sent by Express Service; and up to £2 for Unregistered Packets (not money nor jewellery) conveyed by special messenger throughout their whole course.

"Blind Literature" Post.

Literature impressed for the use of the blind may be sent by post at the following rates:—Not exceeding 2 lb., ½d; exceeding 2 lb. and not exceeding 5 lbs., 1d; exceeding 5 lbs. and not exceeding 6½ lbs., 1½d. The packet must not contain anything written or printed in ordinary type, except title and contents, key to the type, and a label for return of the packet. It must bear on the outside the words "Literature for the Blind," and address of sender, and it must be posted either without a cover or in a cover open at both ends.

Re-direction.

Letters, post cards, printed papers, and newspapers are not liable to additional postage for re-direction, whether re-directed by an officer of the Post Office or by an agent of the addressee after delivery, provided in the latter case that the letters, &c., are re-posted not later than the day (Sundays and public holidays not being counted) after delivery, and that they do not appear to have been opened or tampered with.

Parcels are, when re-directed, liable to additional postage at the prepaid rate for each re-direction, except where the original and corrected addresses are both within a delivery from the same Post Office.

Registered letters, &c., when re-directed, must be taken back to the Post Office to be dealt with as registered.

A Postmaster is not bound to re-direct letters for a person temporarily leaving home (unless the house be left uninhabited), nor to re-direct letters addressed to clubs, hotels, boarding-houses, or lodgings.

Money Orders.

The commission on Inland Money Orders is:—For sums not exceeding £3—4d; £10—6d; £20—8d; £30—10d; £40—1s.

The remitter of an Inland Order may direct at the time of issue, that the Order be crossed like a cheque thus, & Co., and thus be payable only through a Bank, or he may cross the Order after obtaining it. Payment may be deferred, if desired, for any period not exceeding 10 days.

Money Orders for amounts not exceeding £40 are issued free of charge when required for the remittance of Beer Duty, Corporation Duty, Income Tax, Inhabited House Duty, Land Tax, Land Value Duties, Excise Duties, Legacy and Succession Duties, or Probate and Estate Duty.

Money may be transmitted by Telegraph Money Order in the United Kingdom. The commission is:—(1) The ordinary Money Order poundage as above; (2) a charge at the ordinary Inland rate for the Official Telegram authorizing payment at the Office of Payment, the minimum being 6d; and (3) a fee of 2d for each order.

The Commission on Foreign Money Orders is as follows :—For Orders not exceeding £1, 6d; above £1 and not exceeding £2, 1/- ; above £2 and not exceeding £3, 1/6 ; above £3 and not exceeding £4, 1/9 ; and so on—3d additional for each £1 or fraction of £1 up to the maximum amount of Order.

Telegraph Money Orders may be sent to and from several Foreign Countries. The commission is :—Money Order poundage, charge for Telegram, and a supplementary fee of 6d or 1s.

Postal Orders.

The following are the amounts for which Postal Orders are issued :—

For 6d, 1s, 1s 6d, &c., rising by 6d up to 20s, also 21s.
From 6d to 2s 6d inclusive, – poundage, 1d.
,, 3s to 15s ,, – ,, 1½d.
,, 15s 6d to 21s ,, – ,, 2d.

The sender of a Postal Order may increase its value by an amount not exceeding 5d by affixing postage stamps not exceeding two in number to the face of the Order. Perforated stamps cannot be accepted for this purpose. If a Postal Order be crossed, payment will only be made through a Banker, and if the name of a Banker is added, payment will only be made through that Banker.

British Postal Orders are also issued and paid in many British Possessions and Agencies abroad.

Letters.

The prepaid rate of postage on Letters from the United Kingdom to other parts of the British Empire generally, Mandated Territories, the United States of America, Egypt, and the British Postal Agencies in Morocco is 1½d for the first ounce, and 1d for each additional ounce or fraction thereof. The rate to all other places abroad, including Iraq, is 2½d for the first ounce, and 1½d for each additional ounce or fraction thereof.

No letter for a colony may exceed 2 feet in length or 18 inches in width or depth. For foreign countries the limit of size is 18 inches in any direction. International Reply Coupons, which are exchangeable in any country of the Postal Union for a stamp or stamps representing the postage on a single rate letter from that country for abroad, may be purchased at any Money Order Office in this country at the price of 6d each for the purpose of prepaying replies to letters. Imperial Coupons, exchangeable within the British Empire only for a stamp or stamps representing the postage on a single rate letter from the country of exchange for a destination within the Empire, may be purchased at the price of 3d each at all offices which sell International Reply Coupons. Dutiable articles may be sent by letter post to certain countries, as shown in the "P.O. Guide."

Imperial and Foreign Post Cards.

The rates of postage for Imperial and Foreign Post Cards are :—Imperial, 1d ; Foreign, 1½d. Cards used as Post Cards must be of similar substance to the official cards ; not exceeding 5⅞ by 4⅛ inches, and not less than 4 by 2¾ inches. Reply-paid cards of private manufacture must display the title "*Carte Postale avec réponse payée*" on the address side, but this is not obligatory for single cards of private manufacture. Reply halves of reply-paid cards must bear the words "*Carte Postale—Réponse.*"

The left-hand half of the address side of a Post Card, as well as the back, may be used for a written communication subject to the following restrictions :—Nothing may be attached except stamps in payment of postage, a gummed label not to exceed 2 by ¾ inches bearing address of recipient, a similar label with address of sender, and illustrations and photos on very thin paper completely adherent to the card.

Imperial and Foreign Printed Papers and Commercial Papers.

The rate of postage on Printed Papers for all places abroad is ½d per 2 oz., and on Commercial Papers 2½d for the first 10 oz. and ½d per 2 oz. thereafter.

Commercial Papers comprise all papers or documents written or drawn wholly or partly by hand (except letters or communications in the nature of letters, or other papers or documents having the character of an actual and personal correspondence), documents of legal procedure, Deeds by public functionaries, copies of or extracts from Deeds under private seal stamped or unstamped, Way Bills, Bills of Lading, Invoices, Receipts for goods or money, and other documents of a mercantile character, documents of Insurance and other public companies, all kinds of manuscript music, manuscript of books and literary works, letters and post cards of old date which have already served their original purpose, pupils' exercises with corrections, but without comment, and other papers of a similar description.

Printed Papers comprise impressions or copies obtained upon paper, parchment or card-board, by means of printing, lithography, engraving, photography, or any other mechanical process easy to recognize. This description includes newspapers, periodical works, books (stitched or bound), pamphlets, sheets of music, visiting cards, address cards, proofs of printing, plans, maps, catalogues, prospectuses, announcements, circulars, notices, engravings, photographs, designs, manuscript for press (when sent with proofs of same), papers impressed for use of the blind, albums of photos, or card-board drawing models stamped in relief, and anything (not glass) usually appurtenant to the before-mentioned articles in the way of binding, mounting, or otherwise, and anything convenient for their safe transmission which shall be contained in the same packet. Postage stamps, obliterated or not, and all printed articles constituting the sign of a monetary value, are excluded. The products of the copying press and the typewriter are not admitted, nor, as a rule, are printed papers which have been modified after printing, either by hand or by a mechanical process. But the following exceptions are allowed:—Printed circulars may be dated in manuscript or by a mechanical process, name and address of the sender and of the recipient, as well as his trade or profession, may be added; on printed visiting cards and Christmas cards the address of the sender, or formulas of courtesy in not more than five words may be written, and on printed circulars manuscript corrections and insertions may be made as to names of commercial travellers, dates of journey, dates of departure of ships, names of persons invited to meetings, and the place, date, and object of the meetings; date of despatch may be inserted in advices of goods; printers' proofs may be corrected and the manuscript enclosed, errors in other printed documents may be corrected, and figures may be inserted in prices current, stock and share lists, &c.; books, music, photos, engravings, and Christmas cards may contain the invoice relating to them; books may have a dedication inscribed on them; in orders for books printed on cards, the works required or offered may be indicated in manuscript; to cuttings from periodicals, the title and date of the publication may be added. Circulars printed or lithographed in characters resembling those of the typewriter, or produced from typewritten originals, will be admitted, provided that they are handed in at the counter of Post Office, that special attention is called to their nature, and that at least twenty copies are posted at the same time.

Commercial Papers and Printed Papers may be posted either without a cover, or in an unfastened envelope, or in a cover easily removable for examination without breaking any seal or adhering surfaces. The packet may, however, be tied at the ends with string easy to unfasten. The name and address of the sender should be written or printed outside.

The limit of size for British Colonies or Possessions or non-Union countries are 2 feet in length by 1½ feet in width or depth; but to Foreign Countries, including Egypt, in the Postal Union the dimensions may not exceed 18 inches in any direction. If in the form of a roll the limits of size in either case are 30 inches in length and 4 inches diam. The limits of weight are from 4 lbs. to 5 lbs. according to destination.

Imperial and Foreign Samples.

The rate of postage on Sample Packets for all places abroad is 1d for the first 4 oz., and ½d per 2 oz. thereafter. The Sample Post is restricted to *samples of merchandise or scientific specimens.* Articles liable to Custom Duties may be sent by Sample Post to certain countries only and under special regulations.

Patterns or Samples, when practicable, must be sent in covers open at the ends, and in such a manner as to be easy of examination. But samples of seeds, drugs, and such like, may be posted enclosed in boxes or bags fastened in such a manner that they may be readily opened.

There must be no writing or printing upon or in any Sample Packet for non-Union countries, except the address of the person for whom it is intended, the address of the sender, a trade mark or number, the price of the articles, the weight or size, and the quantity to be disposed of, or such as may be necessary to indicate the place of origin or the nature of the merchandise. A packet for a country in the Postal Union may contain Printed Papers, and if the rates for Commercial Papers be paid, it may also contain Commercial Papers.

The limit of weight for British Colonies or Possessions or for non-Union countries is 5 lbs., but for Foreign Countries in Postal Union the limit is 1 lb.

The limit of size for British Colonies or Possessions or for non-Union countries is 2 feet in length by 1 foot in width or depth; and for foreign places in the Postal Union 18 inches in length, 8 inches in width, or 4 inches in depth; unless it be in the form of a roll, when the limit is 18 inches by 6 inches.

Prepayment in Money—Foreign.

Postage on Postal Packets (except parcels) addressed to places abroad may be prepaid in money under arrangements similar to those shown on page 146.

Magazine Post for Canada and Newfoundland.

British Newspapers, Magazines, and Trade Journals may be sent to Canada by direct Canadian packet, and to Newfoundland by direct packet or by Canada, at the following rates:—6 oz., 1d; 1½ lbs., 1½d; 2 lbs., 2d; 2½ lbs., 2½d; and so on up to 5 lbs., 5d; limit of size, 2 feet in length by 18 ins. in width or depth. They must be posted without a cover or in a cover open at both ends and easily removable. Neither cover nor contents may bear any superscription except title and reference to registration, address of sender and addressee, index or reference numbers and letters, the words "with compliments," a reference to any place in the publication, and a request for return in case of non-delivery. All inland registered Newspapers are admissible; and other Journals may be registered for Magazine Post under certain conditions.

Spoilt Stamps.

Applications for allowance on spoilt, or unused, postage stamps, embossed envelopes, post cards, or newspaper wrappers, which have not passed through the post, should be made on a form obtainable at any Money Order Office, and should be sent with the stamps to the Chief Accountant, G.P.O., Edinburgh.

Registration and Insurance—Foreign.

The fee for registration of letters, post cards, commercial and printed papers and samples, addressed to places abroad, is 3d. Articles to be registered must be enclosed in a strong envelope, and given to an agent of the Post Office. To some countries it is forbidden to send coin, jewellery, or precious articles. (For prices of Registered Letter Envelopes, see page 148.

Letters and parcels may be insured (up to certain limits of value) to many foreign countries. Letters must be securely fastened and sealed with private seal, and presented at the counter of a Post Office. Parcels must be substantially packed, and sealed with wax or lead. Seals must be placed over each join or loose flap of the covering, and at the ends of the string. The seals must all have distinct impressions of the same device, such device not consisting merely of straight or curved lines. Parcels containing coin, watches, or jewellery must be enclosed in strong boxes

substantially fastened in wrappers of canvas or strong paper, duly sealed. Letters or parcels for insurance must bear the words "Insured for————," according to amount. The sums payable for insurance, including registration, are as follows:—To secure compensation up to £12, a fee of 5d; £24, 7d; and so on at the rate of 2d for every additional £12, up to £400, 5s 11d.

For information regarding foreign postage of articles of gold and silver, precious stones, &c., see current copy of Post Office Guide.

Compensation for Loss or Damage of Uninsured Parcels.

The Postmaster-General will, subject to certain rules, give compensation for the loss or damage of uninsured parcels sent by Parcel Post to various Foreign Countries when such loss or damage takes place while the parcels are under his custody. The compensation paid will in no case exceed £1 12s for a parcel exceeding 11 lbs., or £1 for a parcel not exceeding 11 lbs. In the services with certain countries a lower limit than £1 is in force for light parcels. In the case of parcels lost or damaged while under the control of the Post Offices of these countries, the Postmaster-General will endeavour to obtain compensation for the senders.

Cash on Delivery Service.

This arrangement for collecting from the recipient, for remittance to the sender, by Money Order or Postal Order, the value of articles sent by post, is in operation between Britain and the following countries:—Aden, Algeria, Antigua, Azores, Bahamas, Barbados, Belgium, Bermuda, British Guiana, British Honduras, British North Borneo, British Somaliland, China, Corsica, Ceylon, Cyprus, Czecho-Slovakia, Danzig, Denmark, Dutch Guiana, Dutch East and West Indies, Egypt, Estonia, Falkland Islands (Port Stanley only), Faroe Islands, Fiji, Finland, France, Gibraltar, Gold Coast, Grenada, Holland, Hong Kong, Iceland, India, Iraq, Jamaica, Kenya and Uganda, Latvia, Leeward Islands, Lithuania, Luxemburg, Madeira, Malay, Malta, Mauritius, Morocco (Tangier only), North Borneo, Nyasaland, Norway, Palestine, Portugal, Rhodesia (Northern and Southern), St Lucia, St Vincent, Sarawak, Seychelles, Shanghai, Sierra Leone, Straits Settlements, Sudan, Sweden, Switzerland, Tanganyika, Trinidad, Zanzibar. The amount to be collected, or "Trade Charge," may not exceed £20 or £40 according to destination. Articles must be sent as parcels. The sender must fill up a special Trade Charge Card (no erasure or alteration allowed), and also write on the cover of the parcel, or on a label affixed to the cover, his name and address and the word "Remboursement," followed by the amount in sterling of the Trade Charge.

The packet must be handed in at a Head or Branch Post Office, where the sender must obtain a certificate of posting, which is to be given up when the Money Order or Postal Order is presented for payment. The amount of the Trade Charge will be remitted directly to the sender, after deduction of fee due to office of delivery, and commission on Money Order or Postal Order. Rates charged as fee and commission for the various countries may be ascertained at Post Office.

Imperial and Foreign Parcel Post—general regulations.

A parcel must not be posted in a letter box, but must be presented at the counter of a Post Office. The sender is required to make a Customs declaration furnishing a statement of the contents and value, the date of posting, and other particulars. Senders of parcels for certain countries may take upon themselves the payment of the Customs charges if they so desire.

No letter whatever may be sent in a parcel addressed to any Foreign Country, or to many British possessions. Invoices in open envelopes may, however, be enclosed. Coin, jewellery, or any article of gold or silver, cannot be sent by Parcel Post to any Foreign Country or British Possession included in the insurance system, unless they are insured for at least part of their value, and packed according to special regulations.

Parcels should be securely packed; cardboard or ordinary brown paper is not, in general, sufficient packing for a parcel sent to a place abroad.

Arrangements have been made whereby parcels up to 22 lbs. in weight may be accepted for certain Colonies and Foreign Countries.

IMPERIAL AND FOREIGN PARCEL POST.

Place of Destination.	Route.	Rates of Postage. Parcels not exceeding 2 lb. S.	2 lb. D.	3 lb. S.	3 lb. D.	7 lb. S.	7 lb. D.	11 lb. S.	11 lb. D.	22 lb. S.	22 lb. D.	
Aden	P. & O. Line direct ..	2	0	2	0	3	9	5	3	8	3	(Limit, 20 lb.)
Argentine Republic	By sea direct	3	0	3	0	4	3	5	6	9	3	
Australia	By sea direct	Not over 1 lb., 1s 4d; for each additional lb. up to 11 lbs., 6d										
	Via France	Not over 1 lb., 1s 8d; for each additional lb. up to 11 lbs., 7d										
*Austria	Belgium & Germany	2	6	3	3	3	3	3	9	5	9	
*Belgium	Direct daily	1	9	1	9	2	6	3	0	4	6	
Brazil	By sea direct	3	3	5	3	5	3	6	3	9	9	
Canada	By Direct Packet	2	3	2	3	4	3	6	0	9	0	
Cape of Good Hope	See S. Africa (Brit.)											15 lb.
*Ceylon	By sea direct	2	0	2	0	3	9	5	3	7	9	
	Via France	2	6	4	6	4	6	6	0	9	3	
China (Chin'e P.O.'s)												
(1) Except Yunnan	Via Suez	2	9	2	9	3	9	4	9	8	3	
	Via Canada	4	6	4	6	7	3	10	3	17	9	
(2) Yunnan only ..	Via Hong Kong	3	0	4	9	4	9	5	6	9	9	
Cyprus	P. & O. Line to Egypt	2	6	2	6	3	9	5	0	8	3	
	Via France	2	9	4	6	4	6	5	9	9	6	
*Czecho-Slovakia ..	Via Dover	1	9	2	9	2	9	3	3	5	0	
	Sea to Hamburg	1	6	2	6	2	6	3	0	4	9	
*Denmark	By sea direct	1	6	2	3	2	3	3	0	4	6	
Dutch East Indies ..	Via Suez	4	0	5	6	5	6	6	3	10	3	
*Egypt	By sea direct	2	0	2	0	3	6	4	6	7	3	
	Via France	2	6	4	0	4	0	5	3	8	9	
*France	Via Calais	1	6	2	3	2	3	2	9	4	3	
*Germany	Via Ostend	1	9	2	9	2	9	3	3	5	0	
	By sea direct	1	6	2	6	2	6	3	0	4	9	
Gibraltar	P. & O. from Thames	1	6	1	6	2	9	3	9	6	3	
Gold Coast Colony ..	Elder-Dempster Lines	2	6	2	6	3	6	4	9	7	0	
Greece	By sea direct	1	6	3	3	3	3	3	9	5	9	
	Via France	2	6	4	6	4	6	5	0	7	9	
*Holland	Sea direct daily	1	6	1	6	2	6	3	0	4	3	
Hong Kong		1	9	1	9	2	9	3	9	6	9	
*Hungary	Via Germany	2	6	3	9	3	9	4	3	6	9	
*India	P. & O. Line direct	2	0	2	0	3	9	5	3	8	3	
	Via France	2	6	4	6	4	6	6	0	9	6	
Italy	Via France	2	0	3	3	3	3	3	9	6	3	
Jamaica	By sea direct	1	6	1	6	3	0	4	0	6	6	
Japan	Via Canada or U.S.A.	3	9	3	9	6	3	9	3	——		
	Via Suez	2	0	2	0	2	9	3	9	——		
Luxemburg	Via Belgium	1	6	2	3	2	3	2	9	4	0	
Madeira	Direct	2	0	2	0	3	0	3	6	5	9	
Malay States ..	P. & O. & Holt Lines	2	0	2	0	3	3	4	6	7	9	
Malta	By sea direct	1	6	1	6	2	9	3	3	6	0	
Mexico	Direct	2	3	2	3	3	9	5	3	8	3	
	Via U.S.A.	3	6	3	6	6	3	9	6	15	6	
Natal	See S. Africa (Brit.)											
New Zealand ..	Via Australia	2	3	2	3	4	0	6	3	9	3	
	By sea direct, via Panama	2	6	2	6	4	6	6	3	9	9	
*Norway	Norwegian Mail Line	2	0	3	0	3	0	3	6	5	9	
Orange Free State ..	See S. Africa (Brit.)											
Palestine	Sea to Egypt	2	3	2	3	3	6	4	6	8	0	
Peru — All departments except Loreto	Via Steam Nav. Line	4	0	5	6	5	6	6	9	10	6	
	Via New York	3	9	5	0	5	0	6	0	9	6	
Department of Loreto	Via Booth Line	3	9	5	0	5	0	6	0	10	0	

* Also by Air Mail.

Place of Destination.	Route.	Rates of Postage. Parcels not exceeding 2 lb.		3 lb.		7 lb.		11 lb.		22 lb.	
		S.	D.	S.	D.	S.	D.	S.	D.	S.	D.
Philippine Islands ..	Via Suez	2	9	2	9	4	0	5	3	9	3
	Via U.S.A.	3	3	3	3	7	0	11	3	20	0
*Poland	Via Germany	2	0	3	0	3	0	3	9	5	9
	Sea direct	1	6	2	6	2	6	3	3	5	0
Portugal	Direct	2	0	2	0	3	0	3	3	5	3
Rhodesia	See South Africa										
Roumania	Via Germany	2	3	3	9	3	9	4	0	6	9
Sierra Leone.. ..	Elder-Dempster	2	6	2	6	3	6	4	9	7	0
*South Africa (Cape of Good Hope, Natal, Orange Free State, Transvaal) ..	Union Castle Line	9d per lb. up to 11 lbs.									
S. Rhodesia ..	Via Cape Town	1/4 per lb. up to 11 lbs.									
	From Thames to Beira	3	6	3	6	5	6	7	0	—	
N. Rhodesia ..	Via Cape Town	1/8 per lb. up to 11 lbs.									
	Via Antwerp	4	0	7	9	7	9	9	3	—	
Br. Bechuanaland	Via Cape Town	9d per lb. up to 11 lbs.									
S.W. Africa ..	Via Cape Town	1/- per lb. up to 11 lbs.									
Spain	Via France	2	9	3	9	3	9	4	3	6	6
Straits Settlements	Via Suez	2	0	2	0	3	3	4	6	7	9
*Sweden	By Sea (Direct)	2	0	2	0	3	0	4	3	6	0
	Via Denmark	2	3	3	6	3	6	4	6	6	6
*Switzerland ..	Via France	2	0	3	0	3	0	3	3	5	3
Transvaal	See South Africa										
Union of Soviet Socialist Republics—											
1. Europe ..	By sea to Estonia	3	6	4	0	4	0	4	6	8	0
	Via Germany	4	6	5	9	5	9	6	3	11	6
2. Asia	By sea to Estonia	5	3	5	9	5	9	6	3	11	6
	Via Germany	6	6	7	9	7	9	8	3	15	6
U.S. of America (including Alaska)	Cunard & White Star Lines	2	0	2	0	3	9	5	9	9	9
Venezuela	Sea direct	4	0	4	0	5	3	6	6	—	
Yugo-Slavia	France and Italy	2	6	3	6	3	6	4	0	6	3

* Also by Air Mail.

Post Office Telegraphs.—Inland Telegrams.

Ordinary Telegrams.—The charge is 6d for the first nine words, including the address, and 1d for each additional word.

Priority Telegrams.—Priority telegrams, which are given preference at all stages of treatment, may be sent on payment of an additional 6d.

Telegrams handed in on Sundays in Scotland are charged 6d extra.

When the terminal office is a Head Post Office, the amount paid for transmission covers the cost of delivery within three miles or within the town postal delivery when that extends for more than three miles. But when it is not a Head Post Office, the message is delivered free within three miles only. The porterage on messages for places beyond the limits of the free delivery will be at the rate of 6d a mile or part of a mile, the charge being reckoned from the limit of the free delivery.

Copies of a telegram directed to more than one person in the same free delivery are delivered at a charge of 4d for every copy beyond the first, in addition to the ordinary telegram charges for the number of words in the addresses and text. Telegrams may be repeated, at one-half the ordinary tariff.

Batches of identical telegrams to 100 or more addresses in Great Britain may be sent at the following rates:—The charge for each telegram in the batch is 4d for each sixteen words of text, and 1d for each additional four words of text. No charge is made for the addresses. Full Postal Addresses must be used and plain language only is allowed.

Messages may be sent by Telephone from subscribers or from Public Call Offices for onward transmission as telegrams to a Telegraph Office. A local

telephone fee is charged to subscribers in respect of each call made to the local Telegraph Office, or to Edinburgh when the local office is closed for Telegraph business.

Anyone may register an abbreviated address on payment of a registration in accordance with the following scale of charges :—For a period not exceeding 3 months, 12s 6d ; for a period exceeding 3 months but not exceeding 6 months, £1 5s; for a period exceeding 6 months but not exceeding 9 months, £1 15s ; for a period exceeding 9 months but not exceeding 1 year, £2.

The cost of a reply, not exceeding forty-eight words, may be prepaid, and a reply form will then be delivered to the addressee, who will be at liberty to use it for any inland or overseas message, at any time within twelve months.

Greetings Telegrams.

Messages of greeting can be delivered on gaily decorated forms, enclosed in golden envelopes, on payment of 3d in addition to the usual charges. The word "Greeting," which is not charged for, should be written before the name of the addressee. The service is not available to the Irish Free State.

Night Telegraph Letter Service.

Night Telegraph Letters may be sent to any address in Great Britain or Northern Ireland except to the Channel Islands, the Isle of Man, the Scilly Isles, Islay, the Outer Hebrides, Mull, and the Orkneys and Shetlands; and to the following towns in the Irish Free State, viz., Cobh (or Queenstown), Cork, and Dublin. The rate is 1s for 36 words or less (1s 6d to Irish Free State), and 1d for every 3 words beyond 36. The usual fee of 6d in addition is charged on Sundays.

Night Telegraph Letters must be in plain language. They should be written on telegram forms and the charges prepaid in postage stamps. They may be accepted at any time, either by telephone or over the counter.

A Night Telegraph Letter will be delivered at two or more addresses all in the same place of free delivery on prepayment of the ordinary Night Telegraph Letter charges for the total number of words in the addresses and text in addition to a charge of 4d for every copy beyond the first. Each address must be complete in itself. The whole of London will for this purpose be regarded as within the same free delivery. Registered telegraphic addresses not accepted.

Foreign Telegrams.

In telegrams written in plain language (English or French) the length allowed for a word is 15 letters. Additional letters are charged for at the rate of 15 letters to the word.

Subject to the limit as to number of letters, ordinary compound words and names of persons and places, &c., written without break or interruption, are counted as single words. If joined by a hyphen, or separated by an apostrophe, they are counted as so many separate words. Compound numbers written in words and without break are also counted as single words subject to the same limit as to the number of letters. The name of the office of destination in the address is charged for as one word whatever its length ; and when the name of the country, state, province, or district has to be added the whole expression is charged for as one word. Every separate letter or figure is charged for as one word. Groups of letters in cypher and groups of figures are counted at the rate of five to a word. Bars of division, decimal points, and stops used in the formation of numbers are counted as figures.

Telegrams in Code language must be written in one of the authorised codes.

Radiotelegrams.

Radiotelegrams are accepted at any Telegraph Office for transmission to ships equipped with wireless telegraph apparatus in any part of the world.

Services.—(1) Short distances (List British Coast Stations, 250 miles). Rates from 3½d to 11d per word; 1/3 minimum. (2) 2,000 mile range, 8d to 11d per word ; (3) Special world-wide services (Rugby radio and Portishead radio), 1/- to 1/6 per word ; no minimum. Open address.—When the sender is uncertain as to the appropriate coast station, the radio should bear an open address thus : "Jones Olympic Wireless." Abbreviated addresses for use in connection with radiotelegrams only can be arranged through the Head Postmaster. Fee, 2/6 per annum.

Extra-European Telegrams.

Telegrams in plain language are accepted at the "Deferred Rate" on condition that they may, if necessary, be deferred during transmission in favour of Full-Rate Telegrams.

	Ordnry. Rate.	Deferr'd Rate.
Aden each word	1 8	0 10
Afghanistan	1 7	
Angola	3 11	1 11½
Annam	2/2 to 3/1	1/1 &1/6½
Antigua	2 2	1 1
Argentine Republic ..	2 1	1 0½
Aruba	2 0	1 0
Ascension	2 0	1 0
Australia	1/8 & 2/	10d & 1/
Bahamas	1 11	0 11½
Bermuda	2 2	1 1
Bolivia	2/5 to 3/5	1/2½-1/8½
Brazil—Pernambuco ..	1 7	0 9½
Other places	2 2	1 1
British Central Africa—(Nyassaland)	1/8 & 1/7	10d & 9½d
British New Guinea ..	2/1-3/1	1/0½-1/6½
Brunei ,, ..	3 3	1 7½
Burma ,, ..	1 7	0 9½
Canada—		
Alberta	1 3	0 7½
British Columbia ..	1/3 to 1/8	7½d-10d
Cape Breton	0 9	0 4½
Manitoba	1 2	0 7
New Brunswick, Nova Scotia, Ontario, Pr'ce Edward Isl'd, Quebec	0 9	0 4½
Saskatchewan ..	1 3	0 7½
Yukon	2 1	1 0½
Cape Verd Islands—		
St Vincent and St Thiago	2 3	1 1½
Other islands	2 7	1 3½
Caroline Islands ..	2 9	1 4½
Ceylon	1/2 to 1/5	7d & 8½d
Chatham Islands ..	2 2	..
Chili	2/1 to 2/7	1/0½-1/3½
China—Macao	3 0	1 6
Other places	2 9	1 4½
Chosen	2 9	1 4½
Christmas Island ..	3 10	1 11
Cochin China	2/2 & 3/1	1/1&1/6½
Cocos	1 8	0 10
Colombia	2 3	1 1½
Comoro Islands	2 3	1 1½
Costa Rica	2/4 & 2/7	1/2&1/3½
Cook or Hervey Islands	2/5 & 2/8	..
Cyprus	1 1½	0 7
Dutch E. Indies	3 2	1 7
East Africa—British ..	1/6 - 1/11	9d - 11½d
Do. formerly German	1/6 - 1/11	9d - 11½d
Erythrea	1/3 & 1/6	7½d & 9d
Zanzibar	1 8	10d
Ecuador	2 6	1 3
Egypt—1st Region ..	1 0	0 6
Via wireless ..	0 9	0 4½
2nd Region ..	1 1	0 6½
Via wireless ..	0 10	0 5
3rd Region ..	1 4	0 8
Via wireless ..	1 1	0 6¼
Falkland Islands ..	2 6	1 3
Fanning Island	1 8	0 10
Fiji Islands	1/8 - 1/10	10d - 11d
Formosa	2 9	1 4½
Guatemala	2/4 & 2/7	1/2, 1/3½

	Ordnry. Rate.	Deferr'd Rate.
Gilbert and Ellis Islands	2/2 & 2/8	1/1 to 1/4
Guam Islands	2 1	1 6½
Guiana—British	2/2 to 2/7	1/1 - 1/3½
Dutch	2 0	1 0
French	3/8 & 4/-	1/10 & 2/-
Honduras—British ..	2 3	1 1½
Independent	2 7	1 3½
India	1 3	0 7½
Indo-China—French ..	2/2, 3/1	1/1, 1/6½
Iraq	1 8	0 10
Japan	2 9	1 4½
Kamaran Island	2 8	..
Kwang Tung Peninsula	2 9	1 4½
Labuan	2 10	1 5
Liberia	3/0 to 3/5	1/6 - 1/8½
Loyalty Islands	3 0	1 6
Madagascar	2 3	1 1½
Madeira	9½d & 8½d	..
Makatea Island	3 2	1 7
Malay Peninsula	2 10	1 5
Marquesas Islands ..	3 2	1 7
Marshall Islands ..	2/5 to 2/9	1/2½-1/4½
Mauritius	1 8	0 10
Mexico	1 9	0 10½
Midway Island	2 8	1 4
Nepal	1 3	0 7½
New Caledonia	2 6	1 3
Newfoundland--Labrador	0 11	0 5½
Other places	0 9	0 4½
New Guinea	2/1 - 3/1	1/0½-1/6½
New Hebrides	2 2	1 1
New Zealand	1 8	10d
Nicaragua	2/4 & 2/7	1/2&1/3½
Norfolk Island	1 8	10d
North Borneo	3 2	1 7
Palaos Islands	2 9	1 4½
Palestine	10d & 1/1	5d & 6½d
Panama Republic—		
Colon and Panama ..	2 2	1 1
Other places	2/4 - 2/10	1/2 to 1/5
Papua	2/1 to 2/5	1/0½-1/2½
Paraguay	2 1	1 0½
Perim	2 1	..
Persia (known as Iran) ..	1 7	0 9½
Persian Gulf	1/7 to 2/7	9½d-1/3½
Peru	2/1 to 2/6	1/0½-1/3
Philippine Islands ..	2/9 to 3/6	1/4½-1/9
Reunion	2 2	1 1
Rodriguez Island ..	1 8	0 10
Rotuma Island	1 10	..
Saghalian (Japanese) ..	2 9	1 4½
St Andrews Island ..	2 3	1 1½
St Helena	2 0	1 0
St Pierre and Miquelon ..	0 9	0 4½
Saipan (Island of) ..	2 9	1 4½
Salvador	2 8	1 4
Samoa	2/5 - 2/8	1/2½-1/4
Sandwich Islands ..	2/3 - 2/10	1/1½-1/5
Sarawak	4 0	2 0
Saudi, Arabia	1/9 - 2/10	10½d-1/5
Seychelles Islands ..	1 8	0 10
Siam	1 11	0 11½
Society Islands	3/0 to 3/2	1/6 to 1/7
Solomon Islands	2 2	1 1

	Ordnry. Rate.	Deferr'd Rate.
South Africa—		
Union of South Africa	1 3	0 7½
Rhodesia (Northern) ..	1/7, 1/8	9½d, 10d
Rhodesia (Southern) ..	1/4 & 1/5	8d & 8½d
South-West Africa ..	1 3	0 7½
South Georgia	3 0	1 6
Sudan	1/1 & 1/4	6½d & 8d
Syria	1/1 & 1/4	6½d - 8d
Tahiti	3 0	1 6
Timor	3 9	1 10½
Tonga Islands	2 5	1 2½
Trans-Jordan	1/0 & 1/3	6d - 7½d
Union Islands	2 8	..
United States—		
Alaska	2 5	1 2½
Alabama, Carolina, Georgia, Illinois, Indiana, Kentucky, Michigan, Mississip., Ohio, Tennessee, Virginia, Wisconsin ..	1 1	0 6½
Arkansas, Colorado, Dakota, Iowa, Kansas, Montana, Nebraska, New Mexico, Oklahoma, Texas, Wyoming	1 3	0 7½
Arizona, California, Idaho, Nevada ..	1 4	0 8
Oregon, Utah, Washington (State) ..	1 4	0 8
Connecticut, Maine, Massachusetts, New Hampshire, Rhode Island, Vermont ..	0 10	0 5
Columbia, Delaware, Maryland, Pennsylvania	0 11	0 5½
Florida—Pensacola ..	1 1	0 6½
Key West	1 4	0 8
Other places ..	1 3	0 7½
Louisiana-New Orleans	1 1	0 6½
Other places	1 3	0 7½
Minnesota — Duluth, Minneapolis, St Paul, Winona	1 1	0 6½
Other places ..	1 3	0 7½

	Ordnry. Rate.	Deferr'd Rate.
United States—contd.		
Missouri—St Louis ..	1 1	0 6½
Other places	1 3	0 7½
New Jersey—Hoboken, Jersey Cy., Union Cy.	0 10	0 5
Other places ..	0 11	0 5½
New York—New York and vicinity ..	0 9	0 4½
Other places ..	0 11	0 5½
Uruguay	2 7	1 3½
Venezeula	2/6 & 2/7	1/3 & 1/3½
West Africa		
British Possessions ..	2/6 to 3/2	1/3 to 1/7
Belgian Congo	1/5 - 2/	8½d to 1/0
French Possessions ..	1/7 to 3/4	9½d to 1/8
Portuguese Possessions	2/6 - 3/11	1/3-1/11½
Spanish Possessions ..	2/7 to 2/9	1 3½
West Indies—		
Barbados	1 8	0 10
Jamaica	2 2	1 1
Turks Island	2 2	1 1
Antigua, Dominica, Grenada, St Kitts, St Lucia, St Vincent	2 2	1 1
Trinidad—		
Port of Spain ..	2 2	1 1
Other places ..	2 3	1 1½
Montserrat	2 2	1 1
Tobago	2 5	1 2½
Aruba	2 0	1 0
Bonaire	2 0	1 0
Cuba—		
Havana, and Santiago de Cuba ..	1 5	0 8½
Other places ..	1 7	0 9½
Curacoa	2 0	1 0
Guadeloupe	2 9	1 4½
Hayti	2/5 to 2/7	1/2½-1/3½
Les Saintes	2 9	1 4½
Marie Galante	2 9	1 4½
Martinique	2 9	1 4½
Porto Rico	2 1	1 0½
St Croix	2 5	1 2½
San Domingo	2/5 to 2/9	1/2½-1/4½
St Thomas	2 5	1 2½
St Martin	2 0	1 0

European Telegrams from any Part of the United Kingdom.

	s.	d.
Albania each word	0	4½
Algeria	0	3
Andorra	0	2½
Austria	0	3½
Azores	0	9½
Belgium	0	2½
Bulgaria	0	4½
Canary Islands ..	0	5
Citta del Vaticano	0	3½
Czecho-Slovakia ..	0	3½
Danzig (Free City)	0	3½
Denmark	0	2½
Esthonia	0	5
Faroe Islands ..	0	3
Finland	0	4
France	0	2½
Germany	0	3
Gibraltar	0	3
Greece	0	4½
Greek Islands 4½d to	0	5

	s.	d.
Greenland 2½d to	0	8
Holland	0	2½
Hungary	0	4
Iceland	0	3½
Italy	0	3
Lettonia (Latvia)	0	4
Libya	0	5½
Liechtenstein ..	0	3
Lithuania	0	3½
Luxemburg ..	0	2½
Malta	0	4
Morocco—		
Spanish Possessions	0	4
Other places 4d to	0	9½
Norway	0	2½
Poland	0	3½
Portugal	0	3½
Rhodes	0	6
Roumania	0	4
Spain	0	3

	s.	d.
Spitzbergen ..	0	9½
Svalbard (Spitzbergen)	0	2½
Sweden	0	2½
Switzerland ..	0	3
Tunis	0	3
Turkey	0	6½
Union of Soviet Socialist Republics	0	5½
Yugo-Slavia ..	0	4

Overseas Telephones.

Anglo-Continental Telephone services are available from Dundee to most of the principal towns in Belgium, Denmark, France, Holland, Germany, Sweden, Switzerland, Austria, Danzig, and Czecho-Slovakia, and Bulgaria (service restricted to Sofia), Estonia, Finland, Gibraltar, Greece, Hungary, Italy, Latvia, Lithuania, Luxemburg, Norway, Poland, Portugal, Roumania, Russia, Spain, Yugo-Slavia, Turkey (service restricted to Istamboul), Vatican State.

Anglo-Argentine, Chili, Mexico, Uruguay, United States, Canada, Cuban, Australia and Tasmania, Belgian Congo, Bermuda, Brazil, Canary Islands, Dutch East Indies, Egypt, French Indo-China (Cochin China and Cambodia only), Sandwich Islands, Morocco, New Zealand, Japan, Algeria, Bahamas, Costa Rica, Colombia, Gautemala, Hawaiian (Sandwich) Islands, Palestine, Philippine Islands, Nicaragua, Northern Rhodesia, Panama, Peru, Syria, Southern Rhodesia, Tunis, Siam, South Africa, Venezuela, Bali (Denpasar and Singaradja only), Ceylon, Dominican Republic, French Equatorial Africa (Brazzaville only), Iceland, India (certain towns excluded), Kenya, Paraguay (Ascension only), Tangier Telephone services are also available.

Booking Outgoing Calls.—Dial "O," ask for "International Service." Enquiries, Dundee 91.

Air Mail Services.

Letters, post cards, printed papers, and commercial papers and samples may be sent by Air Mail. Air Mail packets can be accepted for registration, but cannot at present be insured (except for Holland and Switzerland).

An Air Mail packet may be posted in any of the ordinary ways of posting. It must (1) bear an "Air Mail" label or manuscript equivalent, and sometimes a special marking in addition; (2) be prepaid (in postage stamps) to the full value of the combined postage and air fee. An "Air Mail" label may be obtained free of charge at any Post Office, and should be affixed to the top left-hand corner of the packet. If a label is not available, the packet should be prominently marked—"By Air Mail."

Express delivery is not covered by the Air Mail fee; but if express delivery is desired, an additional fee of 6d (per packet) must be paid, and the packet must be prominently marked "Express." Similarly, if registration is required, the usual fee must be prepaid.

Information regarding rates, routes, &c., can be had on application at any Post Office.

POST OFFICE SAVINGS BANK.—The Post Office acts as a Bank for Savings throughout the United Kingdom. In every town and in almost every village small savings may be paid in at the Post Office. The money will be held in safety by the Government, will earn interest, and, when required, may be drawn out again through the local Post Office wherever the owner may be.

Small Scale Savings.

(1) *Home Safes.*—A Home Safe is a money box in book form, in which money may be placed for deposit in a Post Office Savings Bank Account or for purchase of National Savings Certificates. A safe can be obtained at any Savings Bank Post Office on payment of 1s, which is returned when the safe is given up in good condition. The safe is locked when issued, and the Post Office holds the key.

(2) *Stamp Savings Books* can be obtained free of charge from almost every Post Office. On each page of the book are spaces where 6d National Savings Stamps can be fixed. The stamps may be deposited in a Savings Bank Account (in units of 5s), used for the purchase of National Savings Certificates, or cashed at any Savings Bank Post Office (in multiples of 1s).

(3) *Stamp Savings Slips* to which twelve penny stamps can be affixed. When a stamp slip is full it can be deposited in a Savings Bank Account, but not more than 10s a month may be deposited by this means except when special arrangements have been made with schools.

Special facilities are also afforded to depositors in the Post Office Savings Bank for making investments in Government Stock and purchasing Annuities.

POST OFFICE TELEPHONES.—Regional Director for Scotland, Lieut.-Colonel Westbury, Edinburgh. Dundee Area Headquarters, 29 Ward road; R. B. Rae, A.M.I.E.E., telephone manager.

CALL OFFICES.—DUNDEE—Arbroath road (Ellengowan; Morgan street), Arklay street, Arklay Street Post Office, Arthurstone terrace, Balgay road, Bellfield street, Brantwood avenue, Caird Hall, Caird Hall Post Office, City road, 25 Constitution road, Corso street, Cotton road, Craig Pier, Craigie avenue (2 kiosks), Dalgleish road (foot), Dens road and Provost road junction, 28 Dundonald street, East Station, Eastern Wharf, Fairmuir, Bro. Ferry Road P.O., Fish Dock, 34 Forfar road, Glenagnes road, Guthrie street, 76 Hawkhill, Corner of Hawkhill and Perth road, High street (near Church lane), Hill st. (School Grounds), Hilltown Post Office, Foot of Hilltown, Kenmore terrace and Kinpurnie place junction, Kidd's Rooms (South Lindsay st.), Kilberry st., King George Wharf, East Kingsway (Pitkerro rd. Junction), Kingsway Traffic Circus, Laurelbank, Lochee rd. (Tramway Shelter), Magdalen green, Mains loan, Market st., Maryfield P.O., Maryfield Tram Station, 12 Meadowside, 125A Nethergate, Nethergate (kiosk), Ninewells, 21 Park ave., North Ellen st., 272 Perth rd., 4 Polepark rd., Post Office (Meadowside), Princes st. P.O., 26 Reform st., Roseangle, 96 Rosebank st., St Andrew's st., St Paul's Cathedral Church (High st.), Shore ter., Stirling ter., Stobswell, 70 Strathmartine rd., Strathmartine rd. and Caird ave. (corner), Tay Bridge Station, Thorter row, 3 Wellgate, Westport, West Station, Woodside ave. ABERNYTE—Exchange. AUCHTERHOUSE.—Post Office. LOCHEE.—Post Office, High st. INVERGOWRIE.—County place (Paterson's land), Street kiosk. BROUGHTY FERRY.—Post Office, Baldovie P.O., Barnhill Station, Barnhill P.O., Beach cres., Broughty Ferry Station, Castle st., Claypots, Dundee rd., Nursery rd., St Vincent st., West Ferry P.O., Windmill site. GAULDRY.—Post Office. NEWPORT.—East Station, Pier, Union st., West Station. WORMIT.—Newburgh rd. TAYPORT.—Dougall st., Post Office, Station. DOWNFIELD.—Cloan rd. and Railway Station. MONIFIETH.—High st., Exchange, Milton, Ramsay st., Station. MONIKIE.—Post Office. CARNOUSTIE.—Post Office, Barry Camp, Barry rd., Brown st., Church st., Links ave., Links parade, Lochty st., Muirdrum, Carnoustie and Easthaven Stations. FIVE-MILE-HOUSE.—Muirhead of Liff. FOWLIS. INCHTURE. KELLAS.—Murroes. WELLBANK.—Post Office. LUNDIE.—Post Office. NEWBIGGING.—Post Office. CRAIGTON.—Post Office. TEALING.—Post Office. STRATHMARTINE.—Post Office.

THE USE OF TELEPHONES FOR SENDING TELEGRAMS AND EXPRESS LETTERS.—Any subscriber may telephone messages to a Post Office, so that these messages may be dealt with as Telegrams or Express Letters or Ordinary Letters; and Telegrams may be delivered by telephone instead of by messenger (if the subscriber has a registered telegraphic address). Telegrams may be addressed to the telephonic addresses of Exchange subscribers for delivery by telephone. The address should comprise the subscriber's name, thus—"Jones, Midland 245, Birmingham," or "Jones, Hull 245." If the subscriber's name is not furnished, the telegram is only accepted at the sender's risk.

The charges for taking down and delivering a telephonic express letter are:—(1) Local or trunk fee for telephone call made to the office at which the letter is written down, plus (2) writing down fee, 3d for 30 words and 1d for every 10 words or part thereof in excess of 30, plus (3) charge for delivery, viz.: 6d a mile or part thereof. The charges for ordinary telephone letters are:—(1) As above; (2) as above; (3) ordinary postage. Any subscriber to a Telephone Exchange may obtain the services of an express messenger by telephoning to the nearest Post Office.

TELEPHONE RATES, per Quarter.—	Business Premises.	Residences.
Exchange Lines—Within three miles of an Exchange,	£1 9 6	£1 0 0
Small user	1 3 6	——

Charge for 1d, 2d, 3d, and 4d calls up to 12/- per quarter increased by 50% for subscribers on "small user" tariff.

Extensions—Internal (according to facilities required),	3/6 to 8/-	3/- to 7/-
External, not exceeding 1 furlong, ...	0 14 0	0 13 0
,, 221 to 440 yards,...	0 19 0	0 18 0
,, 441 to 660 yards,...	1 4 0	1 3 0
,, 661 to 880 yards,...	1 9 0	1 8 0
,, each additional furlong or part,	0 7 0	0 7 0

Calls—To local Exchange or to any other Exchange within 5 miles radius, 1d.

TOWN SUB-OFFICES.

At all of which Money Order and Savings Bank Business can be transacted.

Collection of Letters from Sub-Offices and Letter Boxes.

	A.M.	A.M.	A.M.		P.M.	P.M.	P.M.	P.M.	P.M.	P.M.	Sunday.
Arklay Street, 118,	5 0	8 30	—	12 30	—	245*	5 0	6 30	7 15	8 15	12 NOON
Blackness Road, 183,	5 0	8 30	—	12 30	—	245*	5 15	6 30	7 15	8 45	12 NOON
T Brantwood Avenue,	5 0	8 0	—	12 15	—	3 0*	5 15	6 45	7 30	8 45	12 NOON
T Caird Hall,	5 0	8 30	10 15	11 45	2 30	345*	5 0	6 45	7 15	8 15	12 NOON
Craigiebank, 158 Arbroath road,	4 45	8 30	—	12 15	—	245*	5 15	6 30	7 15	8 30	1 P.M.
M Downfield,	4 45	8 30	—	12 0	—	245*	4 45	6 30	7 30	8 30	12 45 A.M.
Dundonald Street, 28,	5 0	8 30	—	12 15	—	230*	5 0	6 30	7 15	8 15	1 15 P.M.
Fairmuir,	5 0	8 30	—	12 15	—	230*	5 0	6 30	7 15	8 15	12 30 P.M.
T Ferry Road, 92,	5 0	8 30	—	12 30	—	230*	5 0	6 30	7 15	8 15	1 15 P.M.
T Hawkhill, 76,	5 0	8 30	—	12 45	—	3 0*	5 30	6 30	7 15	8 45	12 NOON
T Hilltown, 148,	5 0	8 30	—	12 30	—	315*	5 0	6 45	7 30	8 45	1 P.M.
King Street, 83,	5 0	8 30	—	12 45	—	3 0*	5 30	6 30	7 45	8 45	11 45 A.M.
Kingsway,	5 0	8 30	—	12 0	—	230*	4 45	6 30	7 15	8 15	12 NOON
M Lochee, High street,	5 0	8 30	—	12 30	—	230*	5 0	6 30	7 15	8 30	12 NOON
Lochee Road, 156,	5 0	8 30	—	12 15	—	215*	5 15	6 30	7 15	8 30	11 45 A.M
Logie, 5 Cobden street,	5 0	8 30	—	12 30	—	230*	4 45	6 30	7 15	8 15	11 45 A.M.
T Maryfield, 205 Albert street,	5 0	8 30	—	12 15	—	3 0*	5 15	6 45	7 30	8 30	12 NOON
Murraygate, 29,	5 0	8 30	10 15	12 0	2 30	345*	5 15	6 30	7 15	8 15	12 NOON
T Nethergate, 125a,	5 0	8 30	10 0	12 45	3 0	4 0*	5 0	6 45	7 30	8 30	1 15 P.M.
T Perth Road, 272,	5 0	8 30	—	12 30	—	245*	5 15	6 30	7 15	8 30	12 NOON
T Princes Street, 169,	5 0	8 30	—	12 45	—	245*	5 15	6 30	7 45	8 45	11 45 A.M.
Scott Street,	5 0	8 15	—	12 30	—	230*	5 15	6 30	7 15	8 30	11 30 A.M.
Strathmartine Road, 77,	5 0	8 30	—	12 30	—	3 0*	5 15	6 30	7 30	8 45	1 P.M.
Victoria Road, 86,	5 0	8 30	—	12 45	—	230*	5 30	6 30	7 15	8 15	1 15 P.M.

* Except Saturday.

	A.M.	A.M.	P.M.	P.M.	A.M.
Delivery in Dundee commences,	6 45	10 15	2 0	4 15	6 45

T—Telegraph Money Orders are issued but not paid. *M*—Telegraph Money Orders are issued and paid.

Town Deliveries—6.45 a.m., 10 15 a.m., 2 p.m., and 4.15 p.m.

2 p.m. and 4.15 p.m. Deliveries and 2.45 and 3.45 p.m. Collections suspended on Saturday. Afternoon Delivery on Saturdays commences 1.30 p.m. and box closes 1.15 p.m.

ARRIVAL OF MAILS—POST OFFICE, DUNDEE.

Arrivals from	Hour of Arrival.	Hour of Delivery.
	A.M.	A.M.
Aberdeen,	1 10	6 45
London Day Mail, England, Edinburgh, Falkirk, Glasgow, Perth, Highlands, and South of Scotland,	1 30	
Belfast, Leeds, London, Edinburgh, and South of Scotland, Newcastle, York, and England generally,	5 46	
Broughty Ferry,	6 20	
Carlisle, Inverness, Perth, Highlands,	7 0	Callers' Deliv'ry 8.30 to 9*
London Night Mail, England, Birmingham, Liverpool, Manchester, Crewe, Preston,		
Carnoustie, Monifieth,	7 20	
Tayport,	7 55	
Aberdeen, Arbroath, Montrose, Brechin,	8 10	10 15
Alyth, Meigle, Newtyle, Blairgowrie, Coupar Angus, N.E. of England, Kirkcaldy, York, St Andrews, Forfar,	8 55	
Kirriemuir,	9 5	
Broughty Ferry, Monifieth,	9 45	
Belfast, Perth, Glasgow, Wormit, Newport,	9 55	
Edinburgh, London, Leven, Cupar,	9 40	
Glasgow, Perth, England Midland Counties, Dunfermline, Edinburgh, London,	11 45	P.M. 2 0
	P.M.	
Aberdeen, Montrose, Arbroath, Broughty Ferry, Carnoustie, Monifieth,	12 30	
Crieff, Longforgan, Stirling, St Andrews,	12 45	
Broughty Ferry, Carnoustie, Monifieth, Tayport, Wormit,	1 43	
Perth,	2 15	4 15
Aberdeen, Arbroath, Montrose, Dunfermline,	3 5	
Brechin, Forfar, Kirriemuir, Monikie,	3 30	
Alyth, Blairgowrie, Newtyle, Meigle, Coupar Augus,	3 56	
Cupar, Edinburgh, Glasgow, St Andrews, Kirkcaldy, Leven,	3 20	
Inchture, Perth,	3 30	
Edinburgh, London, Newcastle, England Eastern Counties,	3 39	
Broughty Ferry, Carnoustie,	5 5	A.M. 6 45
Aberdeen, Arbroath,	5 45	
Broughty Ferry, Carnoustie, Monifieth,	6 10	
Invergowrie, Longforgan,	6 15	
Newport,	7 0	
Glasgow, Perth,	7 30	
Anstruther, St Andrews,	7 35	
Aberdeen, Arbroath, Montrose, Blairgowrie, Alyth, Meigle,	7 45	
Brechin, Forfar, Kirriemuir,	8 0	
Broughty Ferry, Carnoustie, Cupar, Edinburgh, London,	8 15	
Glasgow, Birmingham, Liverpool, Perth, Stirling, Falkirk, Highlands,	8 30	
Aberdeen, Arbroath,	9 30	
Dunfermline, Edinburgh, Glasgow,	10 30*	

* This applies to mail due at 7 a.m. only.

DESPATCHES.	Latest Time for Posting.
Kirkcaldy, Leven, Windygates, ...	2 0 A.M.
Glasgow and Scotland generally, ...	2 0 A.M.
Newport, Broughty Ferry, Carnoustie, Monifieth, Aberdeen, Arbroath, Montrose, ...	4 45 ,,
Fifeshire Towns, Edinburgh, Liverpool, Manchester, ...	5 15 ,,
Monikie, Kingennie, Invergowrie, Longforgan, Tayport, Wormit, Broughty Ferry, ...	6 15 ,,
Guardbridge, Leuchars, London, Edinburgh, Glasgow, England generally, Foreign, Inchture, ...	7 0 ,,
St Andrews, Cupar, Newport, Tayport, Wormit, Perth, Carnoustie, ..	8 0 ,,
Aberdeen, Arbroath, Edinburgh, London, Bro'ty Ferry, Monifieth, Glasgow, ...	8 45 ,,
Invergowrie, Perth, Newport, Edinburgh, ...	10 0 ,,
Stirling, Glasgow, West of Scotland, England, Aberdeen, Montrose, Brechin, Forfar, Kirriemuir, ...	11 0 ,,
Kirkcaldy, East of Fife, Dunfermline, West of Fife, Edinburgh, London,	11 30 ,,
Glasgow, Perth, Leuchars, Edinburgh, North-East England, St Andrews, Cupar, Ladybank, ...	†1 45 P.M.
Forfar, Kirriemuir, Carnoustie, Broughty Ferry (Saturday only), Monifieth, Newport, Tayport, Wormit, Alyth, Brechin, ..	2 15 ,,
Edinburgh, Aberdeen, Arbroath, Montrose, Broughty Ferry (except Saturday), ...	†3 0 ,,
Broughty Ferry (except Saturday), ...	3 30 ,,
Coupar Angus, Meigle, Newtyle, Blairgowrie, Invergowrie, Errol, ..	3 0 ,,
Foreign, Glasgow, West of Scotland, England (except North-East), London, ...	†4 0 ,,
Edinburgh, South-East of Scotland, England (North-East), ...	5 0 ,,
Dunfermline, Cupar, ...	5 30 ,,
Aberdeen, Arbroath, Montrose, London, England Mid, South, West, Glasgow, Perth, Scotland (West, South-West), Ireland, Belfast, Manchester, ...	‡6 0 ,,
Kirkcaldy, Leeds, Newcastle, Sheffield, Edinburgh, North-East England, Liverpool, ...	†6 45 ,,
London, All England, Edinburgh, Glasgow, Perth, Oban, Stirling, Aberdeen, Cupar, Kirkcaldy, St Andrews, Scotland (South-East, South-West), Ireland, Foreign, Leven, Dunfermline, ..	†8 15 ,,
North of Scotland generally, Forfar, Brechin, Perth, Alyth, Blairgowrie, Coupar Angus, Meigle, Newtyle, Kirriemuir, London, all England, Glasgow, Aberdeen, Arbroath, S. and W. Ireland.	*9 15 ,,
Stirling, ...	*11 0 ,,
SUNDAY.	
London, England (Midlands and West Coast), Foreign, North of Scotland generally, Forfar, Elgin, Inverness, Perth, Brechin, Alyth, Meigle, Newtyle, Blairgowrie, Kirriemuir, Coupar Angus.	†2 15 P.M.
London, England generally, Foreign, Edinburgh, Glasgow, Scotland (South-West and South-East), and West, ...	†4 45 ,,

PRINCIPAL FOREIGN DESPATCHES.

CAPE MAIL—Letters 2 times weekly by air.
,, Newspapers 8.15 p.m. Thursdays.

CANADA AND U.S.A. GENERALLY—11.30 a.m. on Tuesdays and Fridays, with supplementary mails at 4 p.m. on those days (*via* Southampton); also occasionally 8.15 p.m. on Fridays *via* Glasgow or Liverpool, as opportunity offers.

INDIA—Letters 4 times weekly by air.
,, Newspapers 8.15 p.m. Wednesdays.

† Late fee, 15 mins. longer. ‡ Late fee, 30 mins. longer.
* Except Saturday.

BOX CLOSING FOR TOWN DELIVERIES:
6.30 A.M., 10 A.M., 1.45 P.M. (Saturday 1.15 P.M.), 3.45 P.M.

COLLECTION OF LETTERS FROM PILLAR AND WALL BOXES.

	A.M.	A.M.	A.M.	P.M.	P.M.	P.M.	P.M.	P.M.	P.M.	P.M.	Sun.
Ancrum Road, ...	5 0	8 30	—	12 30	—	2 30†	4 45	—	7 15	8 15	11 45a
Ann Street, 150, ...	5 0	8 30	—	12 30	—	2 30†	5 30	—	7 15	8 15	1 p.m.
Arbroath Road, ...	5 0	8 30	—	12 30	—	2 45†	5 15	—	7 15	8 30	Noon
Blackness Avenue, ...	5 0	8 15	—	12 30	—	2 45†	5 15	—	7 15	8 45	11 30a
Blackscroft, 68, ...	5 0	8 30	—	12 30	—	2 30†	5 0	—	7 15	8 15	1 15p
Brook Street, ...	5 0	8 30	—	12 30	—	2 15†	4 45	—	7 15	8 15	11 30a
Church Street, ...	5 0	8 30	—	12 30	—	3 0†	5 15	—	7 30	8 45	1 p.m.
Clive Rd. (Kingsw'y) ..	5 0	8 30	—	12 0	—	2 45†	4 45	—	7 30	8 30	12 45p
C'nstitution Rd. (Top) ..	5 0	8 30	—	1 0	—	2 30†	5 30	—	7 45	8 45	Noon
Constitution Rd., 61, ..	5 0	8 30	—	1 0	—	2 30†	5 30	—	7 45	8 45	Noon
Corso Street, ...	5 0	8 0	—	12 30	—	2 45†	5 15	—	7 15	8 45	11 30a
Coupar Angus Rd., ..	5 0	7 45	—	12 15	—	2 30†	5 0	—	7 30	8 30	—
Cowgate, 18, ...	5 0	8 30	10 15	12 30	—	3 0†	5 30	6 30	7 45	8 45	11 45a
Cox St., Downfield, ..	4 45	8 30	—	12 0	—	2 45†	4 45	—	7 30	8 30	—
Craigiebank (Craigie avenue), ...	5 0	8 0	—	12 15	—	2 30†	5 15	—	7 15	8 30	—
Craigie Terrace, ...	5 0	8 30	—	12 15	—	2 30†	5 0	—	7 15	8 15	1 p.m.
Dalkeith Road, ...	5 0	8 30	—	12 30	—	2 45†	5 15	—	7 15	8 30	Noon
Dens Road	5 0	8 30	—	12 15	—	3 0†	5 15	—	7 30	8 45	1 15p
Dock Street, 19, ...	5 0	8 30	10 30	12 0	2 30	3 45†	5 0	6 45	7 15	8 15	Noon
Downfield Road, . ..	5 0	8 30	—	12 0	—	2 30†	4 45	—	7 15	8 15	Noon
Dudhope Church, ...	5 0	8 30	—	12 30	—	2 15†	5 15	—	7 15	8 30	11 45a
East Station, ...	5 0	8 30	10 30	12 0	2 30	3 45†	5 0	6 45	7 15	8 15	Noon
Erskine Terrace, ...	5 0	8 30	—	12 15	—	2 45†	5 0	—	7 30	8 30	Noon
Glamis Road, ...	5 0	8 0	—	12 15	—	2 30†	5 0	—	7 30	8 30	12 45p
Hawkhill, 123, ...	5 0	8 30	—	12 45	—	3 0†	5 15	—	7 15	8 45	Noon
Annfield, ...	5 0	8 30	—	12 45	—	3 0†	5 15	—	7 15	8 45	Noon
High Street, ...	5 0	8 30	10 30	12 0	2 30	3 45†	5 15	6 30	7 15	8 15	Noon
High St., 150, L'hee. ..	5 0	8 30	—	12 15	—	2 30†	5 0	—	7 15	8 30	Noon
Hilltown (Foot), ...	5 0	8 30	10 15	12 45	3 0	3 45†	5 30	6 30	7 45	8 45	1 15p
Inverary Terrace, ...	5 0	8 30	—	12 45	—	2 15†	5 30	—	7 30	8 30	Noon
Kinghorn Road	5 0	8 30	—	12 15	—	3 15†	5 15	—	7 30	8 45	Noon
Kinnaird Street, 2, ..	5 0	8 30	—	12 45	—	3 15†	5 15	—	7 30	8 45	1 p.m.
Kirk Street, L'chee, ..	5 0	8 30	—	12 15	—	3 0†	4 30	—	7 30	8 30	—
Kirkton Rd., D'field, ..	5 0	8 30	—	12 0	—	2 30†	4 45	—	7 15	8 15	12 45p
Law Street, ...	5 0	8 30	—	12 45	—	2 30†	5 30	—	7 30	8 30	Noon
Liff Road, Lochee, ..	5 0	8 30	—	12 15	—	2 30†	5 0	—	7 30	8 30	—
Lintrathen Gardens, ..	5 0	7 45	—	12 15	—	2 45†	5 0	—	7 30	8 30	12 45p
Magdalen Green, 53, ..	5 0	8 30	—	12 15	—	2 30†	5 0	—	7 30	8 15	1 p.m.
Magdalen Yd. Rd., 31, ..	5 0	8 30	—	12 15	—	2 30†	5 0	—	7 30	8 15	1 15p
Milnbank Road, 93, ..	5 0	8 30	—	12 30	—	2 15†	4 45	—	7 15	8 15	11 30a
Moncur Crescent, ...	5 0	8 30	—	12 15	—	2 45†	5 15	—	7 30	8 30	12 45p
Muirfield Street, ...	5 0	8 30	—	12 0	—	2 30†	4 45	—	7 15	8 15	Noon
Nethergate, 63, ...	5 0	8 30	10 0	12 45	3 0	4 0†	5 0	6 45	7 30	8 30	1 15p
Newport Boat, ...	—	—	9 45	—	—	2 45†	5 45	6 45	—	—	10 45a
Newport Boat, ...	—	—	10 15	1 15	—	—	—	7 15	—	—	—
North Lindsay St., ...	5 0	8 30	10 0	11 45	2 45	4 0†	5 0	6 30	7 15	8 30	Noon
Osborne Place, ...	5 0	7 30	—	12 15	—	2 30†	5 0	—	7 30	8 15	1 p.m.
Park Avenue, ...	5 0	8 30	—	12 30	—	3 0†	5 15	—	7 30	8 30	Noon
Perth Road, 307, ...	5 0	8 15	—	12 0	—	2 30†	5 0	—	7 30	8 30	Noon
Pitalpin St., Lochee, ..	5 0	8 0	—	12 15	—	3 0†	4 30	—	7 30	8 30	—
Pitkerro Road, ...	5 0	8 30	—	12 15	—	3 0†	5 15	—	7 30	8 30	—
Provost Road (Top), ..	5 0	8 30	—	12 30	—	2 30†	5 0	—	7 15	8 15	Noon
Redcroft, W.B., ...	5 0	8 0	—	12 15	—	2 30†	5 0	—	7 15	8 30	12 45p
Roseangle (Top), ...	5 0	8 30	—	12 15	—	2 30†	5 0	—	7 30	8 15	1 15p
Royal Exchange, ...	5 0	8 15	10 15	12 0	2 45	3 45†	5 0	6 30	7 15	8 15	1 15p
Shamrock Street, ...	5 0	8 30	—	12 15	—	2 45†	5 0	—	7 30	8 30	Noon
South Road, Lochee, ..	5 0	8 30	—	12 15	—	3 0†	4 30	—	7 30	8 30	—
Stannergate, ...	4 45	7 30	—	12 15	—	2 30†	5 15	—	7 15	8 15	11 30a
Tay Street, South, ...	5 0	8 30	10 0	11 45	2 45	4 0†	5 0	6 30	7 15	8 30	Noon
Taybank, B. Ferry rd. ..	5 0	8 30	—	12 15	—	2 30†	5 0	—	7 15	8 15	1 p.m.
Tay Bridge Station, ..	5 0	8 30	—	11 45	3 0	4 0†	5 0	6 30	7 15	8 15	Noon
Victoria Road, 100, ...	5 0	8 30	—	12 45	—	2 30†	5 30	6 30	7 15	8 15	1 15p
Westfield Place, ...	5 0	8 30	—	12 15	—	2 45†	5 15	—	7 15	8 15	Noon
Westgrove Avenue, ..	5 0	8 0	—	12 15	—	2 30†	5 0	—	7 30	8 30	12 45p
West Station	5 0	8 30	10 0	11 45	3 0	4 0†	5 0	6 45	7 15	8 15	Noon
Westpark Road, ...	5 0	8 0	—	12 15	—	2 30†	5 0	—	7 15	8 30	1 p.m.
Windsor Street, 26, ...	5 0	8 30	—	12 15	—	2 30†	5 0	—	7 30	8 30	1 p.m.
Woodlands Terrace, ..	5 0	8 0	—	12 30	—	2 45†	5 0	—	7 30	8 30	Noon.

Deliveries—6.45 and 10.15 a.m.; 2 p.m. (Sat. 1.30), and 4.15 p. m.

†Except Saturdays.

BROUGHTY FERRY POST OFFICE, Queen street, Broughty Ferry.—Postmaster, ——— . MAILS—Despatches—Box closes for Dundee and other places generally at 5.50, 9.0, and 11.45 a.m.; London and South, 1.15 p.m., 3.30 p.m., 4.15 p.m., and 5.30 p.m.; General, 7.30 p.m. Collection made from Dundee 8.30 p.m. Parcels for same despatches accepted 9 a.m., 11.45 a.m., 1.15 p.m., 4.15 p.m., 5.30 p.m., and 7.30 p.m. Deliveries, 7 a.m., 9.45 a.m. except Saturday, 11 a.m. Saturday only, 4.30 p.m. except Saturday. Callers' Delivery, 4 p.m. to 5 p.m. on Saturdays only. Sunday Despatch, 9.45 a.m.

On Sunday the Office is open for sale of Stamps and Telegraph business from 9 till 10 a.m. On Week-days the Office is open for general Postal and Telephone business from 8 a.m. to 7.30 p.m.

BROUGHTY FERRY—COLLECTION FROM WALL BOXES.

	A.M.	A.M.	P.M.	P.M.	P.M.	P.M.	SUNDAYS.
Abercromby Street,	4 45	8 0	12 15	2 15*	4 30	6 15	11 30 a.m.
Abertay Street, ..	4 45	8 0	12 15	2 15*	4 30	6 15	11 30 a.m.
Barnhill P.O., ..	4 45	8 30	12 15	2 15*	4 30	6 30	Noon
Camperdown Street,	5 0	8 30	12 30	2 30*	4 30	6 30	11 30 a.m.
Camphill Road, ..	4 45	8 0	12 15	2 15*	4 15	6 15	11 30 a.m.
Castle Street, ..	5 0	8 30	12 30	2 30*	4 45	6 30	Noon
Claypots, ...	—	8 0	11 45A	—	—	6 15	
Duntrune Terrace,	5 0	7 30	12 30P	2 30*	4 45	6 45	11 30 a.m.
Ellieslea Road, ..	5 0	8 30	12 30	2 30*	4 45	6 45	11 30 a.m.
Fintry Place ..	5 0	8 30	12 30	2 30*	4 30	6 30	
Forthill Road, ..	5 0	8 30	12 30	2 30*	4 30	6 30	11 30 a.m.
Harecraig, ...	5 0	7 30	12 45	2 45*	4 45	6 45	11 30 a.m.
King Street, ...	5 0	8 30	12 45	2 45*	5 0	7 0	Noon
Monifieth Road, ..	4 45	7 45	12 15	2 15*	4 45	6 30	Noon
Nursery Road, ..	5 0	8 45	12 30	2 30*	4 30	6 30	11 30 a.m.
Gray Street, ..	5 0	8 45	12 30	2 30*	4 45	6 45	Noon
St Vincent Street, ..	4 45	8 30	12 30	2 30*	4 45	6 45	Noon
Seafield, ...	5 0	7 30	12 30	2 30*	4 30	6 30	11 30 a.m.
Strathern Road, ..	5 0	8 15	12 30	2 30*	4 45	6 45	11 30 a.m.
West Ferry P.O., ..	5 0	8 45	12 45	2 45*	5 0	7 0	Noon
Westfield	5 0	8 45	12 45	2 45*	5 0	7 0	Noon

*Except Saturdays.

On SUNDAYS a collection is made from Broughty Ferry Office at 12.45 P.M.

RATES OF POSTAGE FOR LETTERS AND PARCELS ADDRESSED TO PERSONS SERVING WITH HIS MAJESTY'S FORCES AT HOME OR ABROAD.—His Majesty's Forces stationed in the British Island. and His Majesty's Ships in Home Waters—The ordinary inland rates apply to all kinds of postal packets. In the case of parcels the words "In Home Waters" must be added after the name of the ship; but the use of the proper postal address for a ship in home waters will result in earlier delivery. Every parcel must bear on the cover the sender's name and address, which should be written at right angles to the name and address of the addressee.

H.M. TROOPS ABROAD.—LETTERS—Generally speaking, the rate for letters is the ordinary rate for the country of destination.

PARCELS—H.M. Ships outside Home Waters—3 Lbs., 1s 3d; 7 Lbs., 2s 6d; 11 Lbs., 3s 3d; 22 Lbs., 6s.

Any letter, parcel, or other postal packet addressed to one of His Majesty's ships should be addressed—H.M.S. (name of ship), c/o G.P.O., London, E.C.1. In the case of parcels the words "In Foreign Waters" must be added after the name of the ship. Every parcel must bear on its cover the sender's name and address. Parcels may not be addressed "c/o Admiralty."

H.M. Ships in Foreign Waters—The imperial rates, viz., 1½d for first oz., and for each additional oz. 1d., will apply. Postcards 1½d each. Newspapers and printed papers, ½d for 2 oz.

INLAND REVENUE STAMPS, &c.—

The following Inland Revenue Stamps:—Bill Stamps, Bankruptcy Stamps, Contract Stamps, Foreign Bill Stamps, Civil Service, Law Court, Register House, Estate Duty, Transfer Stamps, Deed Stamps, Patent Medicine Stamps, Coffee Labels, Patent, Design, and Trade Mark Stamps and Forms, Dog and Gun and Wireless Licenses, may be purchased at the Post Office.

STREET DIRECTORY.

See List of Streets, Squares, &c., at beginning of Directory.

Numbering of Streets.—In Dundee it has hitherto been the practice to number the Streets with the odd numbers on the *right* hand side of each street, and the even numbers on the *left*. In the Directory, therefore, the names have been arranged in the same way—the *odd* numbers first, 1, 3, 5, 7, &c., then the *even* numbers following in the reverse direction, as 8, 6, 4, 2. The Broughty Ferry Streets, however, are so arranged that the order of the buildings begins on the *left* hand side of the street, returning on the *right* hand side in the reverse direction. This should be kept in mind when consulting the Directory.

The List of Streets, Squares, &c., on page 18 (which has reference letters to denote the position of each street on the Plan of Dundee, and reference numbers and letters to indicate Registration Districts and Ward Boundaries) will be found serviceable in determining the situation of any required locality.

ABBOTSFORD PLACE.

PEDDIE STREET.

1 Williamson, Mrs Mary
... Dower, Albert, coachtrimmer
3 Robb, Allan, chauffeur
... Norrie, Keith, busdriver
... Tosh, John, baker
... Smith, George, shipkeeper
... Blackwood, Fred, ironmoulder
5 Brown, George S., engineer
... Slimming, Alex., overseer
... Smith, George S., stereotyper
... Small, Mrs Margaret N.
... Davidson, William, moulder
... Bannerman, Norman, baker
7 Urquhart, John, cardriver
... Forbes, Mrs James
... Flynn, John, baker
... Anderson, John
... Graham, John, storekeeper
... Anderson, Mrs M., newsagent
9 Doig, James A., manager
... Mitchell, George D., manager
... Elder, Mrs M.
... Liney, Albert C., civil servant
... Reid, Miss Robina, milliner
... Merchant, Albert E., salesman
11 Watt, John
... Abbot, Edwin, ticket collector
... Maclean, C. S., foreman comp.
... Gillan, Alexander P., grocer
... Falconer, Charles, carter
... Hogg, J. D., foreman
13 Cuthbert, P. Y., mechanic
... Craig, James, baker
... Wood, Mrs Nellie, confectioner
... Cutter, Ernest, postman
... Cumming, Wm., billiard-room proprietor
... Ross, James, clerk
13 Hill, George, clerk
15 Crawford, John, yarndresser
... Gibson, Robert W., contractor
... Reid, Norman, civil servant
... Sturrock, Mrs
... Scott, Alex., insurance agent
17 Wood, William, clerk
... M'Rae, James, manager
... Bernard, Thos. M., blacksmith
... Kydd, Charles, grocer
... Crighton, Jane M.
19 M'Cormack, Frank, grocer
... Grimmond, James K., saddler
... Small, Charles P., fruiterer
... Quinn, P. B., painter
... Haxton, Wm., civil servant
... Low, Mrs Jane
21 Boyd, Mrs
... Grassie, Alfred, foreman
... Craig, James, insurance agent
... Fairley, Mrs Helen
... Thomson, Robert, factory clerk
... Boylan, Mrs P.
20 Lawson, Archibald, contractor
... Marra, Nicholas, secretary
... Izzard, T. W., laboratory technician
... Pyott, Donald
... Robb, Thos., teleph. linesman
... Badenoch, Mrs J.
18 Arnott, James, agent
... Wylie, Abigail, confectioner
... Robertson, Robert, manager
... Henderson, James, manager
... Folan, John, shoemaker
... Wishart, Robert, compositor
... Dodds, Harold S., chauffeur
16 Matthew, George, ironplaner
... Shaw, Robert, gasfitter
... Lornie, James, manager

Abbotsford place—continued
16 Adams, Frank J., ironmonger
... Finlayson, Adam S.
... Clark, Adam, compositor
14 M'Gregor, William, labourer
... Kidd, James, milk salesman
... Chalmers, John, engineer
... M'Leod, Allan, printer
... M'Ritchie, David, plasterer
... Donaldson, James, waiter
12 Lonie, William, plater
... Quinn, Thos., wallpaper mer.
... Livingstone, Alfred, joiner
... Dickens, Harry, cinema mangr.
... Wilson, Henry B., baker
... Brown, Rbt. B., photographer
10 Thoms, Peter, frenchpolisher
... Rattray, James, brassfinisher
... Wilkie, Robert, wood machinist
... M'Govern, Patrick, motordriver
... Grimes, Mrs Catherine
8 Doig, Charles, baker
... Nelson, Mrs Alice
... M'Glashan, James, clerk
... Macdonald, S., photographer
... Nicoll, Wm., enginedriver
... Wood, James, railway clerk
6 Mulvey, Michael, pavior
... Kyle, John, assistant overseer
... Wallace, John C., engineer
... Grant, John, chauffeur
... M'Donald, Mrs Jean
... Dron, W., assistant manager
4 Roy, George, fruiterer
... Robertson, Wm. C., newsagent
... Angus, George C., pipelayer
... M'Gregor, Albert, clerk
... Binnie, Harry, civil servant
2 Fenton, Robert, turner
... Dunsmore, James, spirit merch.
... Wilson, David, printer
... Webster, A. E., tailor
... Stott, James, upholsterer

ABBOTSFORD STREET.
SEYMOUR STREET.
1 Cargill, John, enginedriver
... Ames, Mrs Janet
... Boswell, David, enginedriver
... Pickard, John, clerk
... Wilson, Andrew, chemist
... Wilson, Helen,
3 Moyes, Alexander, baker
... Forbes, Hugh, stereotyper
... Moncur, Robert, grocer
... Fyfe, John, chauffeur
5 Boyd, John, railway worker
... Shewan, William, machineman
5 Adamson, George, grocer
... Scott, Alexander, chauffeur
... Johnstone, Robert, engineer
7 Abbot, William, yardsman
... Simpson, Abel, chauffeur
... Fraser, J. E., enginedriver
... Lochhead, Thomas, tenter
9 Fyfe, Charles, enginedriver
... M'Levy, John, enginedriver
... Randall, William, clerk
... Chalmers, James
... Cameron, Duncan, vandriver
55 Emsley, James, printer
... Petrie, John, cleaner
... Cargill, Andrew, guard
... Dickson, David L., supervisor
... Bell, Jane
... Nicoll, John, vandriver
... Scott, William, plumber
57 Anderson, Jas., car conductor
... Smart, D. H., watchmaker
... White, Mrs B.
... Hutcheson, Mrs
... Paterson, David, enginedriver
... Watson, Miss
... Batchelor, D., warehouseman
.. Blues, David M., tailor
60 Gouick, Mrs John
... Wilkie, James, blacksmith
... Wilkie, Miss J. R., violinist
... Coupar, Douglas K., assur. agt.
... Jones, Theodore, wareh'seman
... Smith, Miss Johann
58 Dick, Mrs Alice
... Peters, William, mechanic
... Dale, James F.
... Kiddie, Robert, baker
... Anderson, Charles D., clerk
... Hill, Alexander, litho. artist
... M'Intosh, Miss Jessie
... Neish, Arthur, painter
24 Gibson, Mrs Ann
... Duncan, Jas. R., enginedriver
... Crammond, Mrs I.
... Innes, James, dispatcher
22 Todd, David, bricklayer
... Robbie, Alexander, baker
... Mudie, Robert, tenter
... MacDonald, William, clerk
20 Walls, Miss Kate
... Webster, James
... Patrick, David M., clerk
... Powrie, T., garage attendant
... Mason, John M.
18 Smith, James A., mechanic
... Smart, George, clerk
... Pitkeathly, Mrs Isabella
... Taylor, Gilbert, baker

18 Suttie, Charles, plumber
... Dempster, William M., clerk
16 Mitchelson, Dav. A., ironturner
... Crichton, Mrs H.
... Rennie, T. A., postman
14 Gardner, Joseph, bricklayer
... Eggo, Arthur, chauffeur
... Flynn, James, coal merchant
... Lornie, Isabella, housekeeper
... Sime, Charles, motordriver
... Christie, J. D., coal merchant
Thistle Harriers' Clubrooms

ABERCROMBY STREET.

BARNHILL.

1 Seel, Thos., customs surveyor
3 Lowden, Mrs Christina A. W.
5 Latto, David, town clerk
Panmure terrace here
Hamilton street here
Anderson, Edward, confectnr.
16 Sim, Robert
Gordon street here
10 Barnes, A. W., journalist
8 Maclaren, John T.
Invermark terrace here
6 Morris, William, church-officer

ABERTAY STREET.

BARNHILL.

9 Henson, A. F., chauffeur
Reres road here
Duff, J. B., P.O. engineer
Gibson, James
Taylor, Alex. S., teacher
13 Falconer, R. B., cashier
15 Keith, George H., teacher
Camphill road here
21 Barnes, Misses
Strathmore street here
23 Croll, D. & W., Ltd., nurserymen

EDZELL STREET

Arnot, Raymond, nurseryman
28 Mitchell, Wm., landsteward
26 Webster, Mrs A.
... Webster, Misses, grocers
24 Walker, Miss H. J.
22 Ogilvie, Miss Margaret
... Duncan, James, shoemaker
Hamilton street here
18 Bowie, Mrs G., market gardener
Panmure terrace here
10 Glenshee—Mrs Hall-Few
8 Hardie, Mrs R. L.

ADDISON ROAD.

BROUGHTY FERRY.

1 Rorke, Robert M.
3 Gair, John B., surveyor

5 Greenfield, Miss
6 Elder, David, engineer
4 Dakers, Mrs J. G.

ADELAIDE PLACE.

LAW STREET.

Dudhope Bowling Green
1 Brown, J. M'Call, insur. mangr.
... Reid, Robert A., lecturer
3 Reid, Mrs Alexander S.
5 Swayne, Arthur, excise officer
7 Johnston, Geo. A., garage prop.
Minard crescent here
17 Brown, W. C., bank agent
19 Edward, W. S., theatre propr.
... Edward, A. B., motor engineer
21 Dunbreich—
D. T. Patterson, builder
25 Reid, David, pianotuner
27 M'William, Rev. Lionel C. R.
29 Brown, Misses A. & T., dairy-keepers
... Brown, Misses E. & M., tobacconists
31 Muirdon—
Stewart F. Anderson
44 Stevenson, William
22 Spence, Albert W. D., grain merchant
Law street here
20 Mathers, David B., hotelkeeper
18 Pitdun—
Mrs J. H. F. Henderson
16 Hunt, Mrs Henry J.
14 Wright, William, traveller
12 Neill, D. W.
10 Allan, John, editor
8 Adams, David B., grocer
... Adams, Misses
6 Wylie, Rev. G. MacLean
4 Beal, Rev. Edward
2 Anderson, Mrs L.

ADELAIDE TERRACE.

LAW STREET.

1 Gilchrist, Wm. T., assistant bank agent
... Harrison, Miss R.
2 Brush, John W., manufacturer
3 Howe, Rev. J.
4 Elder, Miss
5 Rodger, Misses M. and E.
6 Johnston, William, grocer
... Third, Mrs W.
7 Miller, James
8 Crighton, James T., dental surgeon
9 Dewar, Andrew

Adelaide terrace—continued
10 Cappell, Professor D. F.
11 Morrison, David, advert. clerk
12 Reid, James S., bank teller

AIRLIE PLACE.

PERTH ROAD.

1 University College Residence for Women Students; V. W. Moffatt, warden
5 Dunn, Dr Archer W.
7 Macklin, Dr A. H.
9 Alexander, Rev. V. C.
11 Halley, Mrs George
13 Muir, Dr Gavin D.
15 Spencer, G. W., civil engineer
17 Hay, Misses E. and M.
... Hay, T., golf professional
... Fenton, Mrs Jane
... Reid, Mary M. L.
... Gow, John
... Ferguson, Minnie M.
... Strachan, Mrs Catherine
... Gow, Rev. W. C.
19 Drever, Mrs M. G.
... Ormond, Mrs James
... Martin, Alexander, confectnr.
... Pickles, H., warehouseman
... Whitelaw, Mrs E. M.
... Cussick, Bernard
21 Baird, J. Mason, organist
... Stuart, Charles, manager
... Kimber, Mrs
... Wills, R. A., spirit merchant
... Mason, J. R., furnishing fabrics
Airlie terrace here
24 Black, W. Dickson, manager
22 Lee, Miss Nelly
... Allan, William
... Greig, Miss
... M'Donald, J., ret. police lieut.
... M'Donald, Allan, newsagent
... Mitchell, Mrs Mary A.
... Little, W. S., manager
... Mitchell, Graham, chemist
... Callaghan, Miss N. I., dancing teacher
20 Cummings, WIlliam
... Cummings, Charles
... Reynolds, Mrs Amy
... Petrie, David
... Rosen, John, electrician
... Farrelly, James
... Dunsmor, William, bank clerk
... Smith, David I.
18 Greig, Arthur S., butcher
... Littlejohn, James H., reporter
... Mathew, James
18 Ritchie, Mrs Spenser
... Mitchell, Mrs Maggie
... Stephen, F. J. Garthly, mangr.
16 Buist, Dr Robert Cochrane
14 Sharp, Mrs M.
12 Whyte, Dr G. F., surgeon
10 Scott, A. A. B., ophthalmic surgeon
6 Beveridge, Dr Arthur J.
4 Foggie, Dr William E.
2 Sturrock, Dr George M.

AIRLIE TERRACE.

PERTH ROAD.

1 Kepple, Charles, waiter
2 Kerr, David S., clerk
... Cathro, Mrs Charles
... Davidson, Geo., representative
... Kerr, John, science teacher
... Shaw, James, motor engineer
... Mill, Mrs R.
... Baxter, Mrs James
3 Carroll, Maggie Allison
4 Greenshields, Thomas, traveller
... Jolly, Robert, engineer
... Duncan, Mrs J.
... Taylor, George
... Jordan, Miss M. C.
4A Strachan, W. J.
6 Shand, Misses
7 Shepherd, Stanley, baker
... Hutchison, Frank S.
... Davidson, John, motor enginr.
... Cohen, Reuben, fruiterer
... Martin, G. M.
8 Spence, Misses
9 Strachan, W. A.
... Johnson, Mrs Jessie
... Smith, W., baker
... Berry, Mrs H.
... Patullo, James, engineer
... Anderson, Robert B., radio dlr.
10 Thompson, W., motor engineer
... Beedie, Miss Jean
... Hamilton, Mrs Margaret
... Hamilton, Robert, measurer
... Ross, Mrs James F.
... Lowson, Miss
... Froebel, F. E. V., foreign correspondent
... Hawkins, Rev. W. G.

ALBANY ROAD.

WEST FERRY.

The Croft—
James Fenton, solicitor
Fairfield road here
19 Dunella—
Mrs M'Connachie, priv. hotel

Ellieslea road here
23 Malcolm, Kenneth S., manufr.
Claremont—
Wm. Boyd, retired director
40 Netherby—Mrs K. Fullerton
Balmyle road here
30 Encliffe—
Stephen M. Rae, C.A.
28 Balcarres—George Robertson
26 Walker, James, motorman
24 Meredith, Cecil W., director
22 Cargill, David F., bleacher
20 Charlemont—Misses Mitchell
Fairfield road here
12 Wilson, William, chauffeur
10 Herd, Mrs Thomas
... Cameron, David H., chauffeur
8 St Katherine's—
Herbert V. Bonar

ALBANY TERRACE.
DUDHOPE TERRACE.
2 Smith, Mrs Elizabeth
3 Whyte, Misses
4 Matthew, Mrs Helen
5 Young, Frank G., principal
6 Fraser, Rev. Alexander R.
7 Barker, Rev. John R.
8 Banks, Miss E. H. T.
... Banks, Harry K.
9 Sturrock, Mrs R. F.
Law street here
10 Sunnylaw—
Sir Alex. Spence, grain mer.
11 Smellie, Rev. W. T.
12 Main, Henry, managing director
13 M'Lay, David B., city engineer
14 Lee, William J., engineer
15 Buist, Wm. H., cabinetmaker
16 Smith, William, jun., boot manufacturer
17 Hunter, Andrew C.
18 Greenlaw, Rev. Karl S. G.
19 Souter, Miss M. A.
20 Bain, Ian M., rector
22 St Leonards—
Mrs Harry Stevenson
Harry T. Stevenson, dyer
23 Macdonell, Rev. W. A.
24 Scott, John, builder
25 Simpson, Mrs Mary
26 Butchart, Alex., licensed grocer
... Butchart, Wm. E., lic. grocer
27 Norrie, Mrs Helen
28 Reid, Sydney E. F., city asses'r
29 M'Donald, Miss
30 Stevenson, John L., solicitor
31 Henderson, David S.
32 Netherwood—
J. Neilans, chief constable
33 Adam, Mrs H. S.
... Adam, David K., solicitor
34 Carsebrae—
G. Buchan Black, manufactr.
35 Carmichael, Mrs George
36 Sharp, Mrs Andrew
37 Davie, George M., pharmacist
38 Clyde, Rev. I. Henry
39 Lee, James C., engineer
40 Anderson, William C.
41 Allan, Andrew, headmaster
42 Whitford, Rev. Albert
43 Thomson, Alexander, manufr.
44 Tait, Charles W.
45 Morrison, Miss M.

ALBERT ROAD.
WEST FERRY.
1 Milne, Alexander, gardener
3 Hogg, Kenneth, foreman
Bayfield road here
7 Taylor, Mrs M. S.
13 Taymount—
Alexander Wighton, merchant
William P. Spark, gardener
14 M'Intyre, Peter J., C.A.
12 Robertson, Norman E., electrn.

ALBERT SQUARE.
(*See* MEADOWSIDE.)

ALBERT STREET.
PRINCES STREET.
1 Leighton, Robert, spirit mer.
5 Greig Brothers, butchers
7 Tinley, Misses
... Dorward, George, motordriver
9 Cowper, Robert, tobacconist
11 Stott, Joseph (Dundee), Ltd., cabinetmakers
13 Cairnie, James, mechanic
... Airth, William, motordriver
... Taylor, John, traveller
... Mackie, Edward, frenchpolish'r
15 Nay, Mrs Helen, dairykeeper
17 Fairweather, Adam, hairdresser
19 Forbes, Alexander, tobacconist
21 Taylor, David B.
... Glassey, Thomas, timekeeper
... Marr, William, plumber
23 Kerr, James, furrier
25 Crowe, Mrs Flora, confectioner
27 Fowler, George A., blacksmith
... Pattullo, James S., painter
... Robertson, Mrs Elizabeth

Albert street—continued

29 Stewart, A. N., watchmaker
31 Fugaccia, A., fish restaurateur
Raglan street here
41 Watson, Robt., licensed grocer
45 Phin, B. & M. H., fish merchts.
47 Byars, Mrs Eliza
... Coupar, John, ironturner
... Walker, Alexander, joiner
49 Burnett, Robert, baker
51 Kennedy, Mrs V., confectioner
53 Anderson, Nellie, fruiterer
55 Bruce, Misses, newsagents
57 Irving, Samuel J., wine merch.
61 Halliday, Mrs Lilian, confectr.
63 M'Kenzie, John, lamplighter
... Baxter, W. R., tinsmith
... Dye & Son, fireplace specialists
65 Lilburn, John A., bootmaker
67 Hume, Miss Annie, confectnr.
69 Murray, John, tailor
71 Gall, James, jute batcher
... M'Kenzie, Arklay, machineman
... Menzies, Stewart, joiner
... Beveridge, Harry, electrician
73 Nicoll, David, licensed grocer
Craigie street here
77 Durie, Miss S. L., clerkess
... White, Miss J. C., nurse
79 Buchanan, Dr William E. A.
81 Clark, Dr J. Gordon
83 Coomber, Stephen E., inspctr.
85 Buchanan, Dr T. King
87 M'Nab, Miss, house proprietrix
... Strachan, Mrs Jane
... Walls, Alex., marine engineer
89 M'Nab, Miss Jane
93 Dobbie, Archibald, shoemaker
95 Ireland, R. F., butcher
97 Esposito, Nicolas, fish restaurt.
99 Philip, James, confectioner
M'Gill street here
101 Ferguson, William, grocer
105 Sharp, Andrew, boilermaker
107 Dye, W. & D., chimneysweepers
109 Burnett, Douglas, plater's hlpr.
... Hirst, Andrew A., plumber
... Dolan, Joseph, confectioner
... Cameron, Mrs A.
111 Coupar, Miss Jean, confectioner
113 Dryden, D. S., chemist
Park avenue here
115 Low, Wm., & Co., Ltd., grocers
117 Sinclair, Miss S. F., draper
119 Scott, Charles, butcher
121 Buttercup Dairy Co., Ltd.
123 Taylor, Mrs John
... Masterton, William S., joiner
123 Dunn, Mrs Mary
... Burnett, Walter, dentist
... Elrick, Alexander, diesetter
125 Weir, M. C., newsagent
127 Wright, Margaret, milliner
129 Raitt, Guthrie, painter
131 Weir, Miss M., newsagent
... Melville, Mrs Annie
... Wilkie, David, manager
... Collier, James, pianotuner
... Walker, Miss M.
... Peters, Mrs H.
133 Peebles Brothers, Ltd., grocers
Cardean street here
165 Commercial Bank of Scot., Ltd.; A. S. G. Thomson, agent
167 Vickers, Richard, masseur
... Boag, John, painter
... Johnston, Mrs B.
... Stobie, John, traveller
... Cairns, Henry, billiard-room proprietor
... Robertson, Robt. S., stevedore
169 Malone, Thomas, boot repairer
171 Carnegie, Wm. M., fish mercht.
173 Innes, Miss B., produce dealer
175 Simpson, Mrs R., draper
177 Smith, James, clerk
... Smith, A. Stanley, manager
... Innes, Mrs Marion
... White, David, slater
... Huggins, J. W., patternmaker
... Scott, Alexander, newsagent
179 Ingram, J. R., Ltd., bakers
185 Carnegie, David
... Mitchell, Alexander B.
... Simpson, William, engineman
... Anderson, Mrs Helen
.. Kinnear, Alex. M., saddler
... M'Leod, Mrs Mary
... Robertson, Allan R., job. gardn'r
... Robertson, Alexander, riveter
... Denham, Annie
... Fairweather, David C.
... Simpson, Robert, coppersmith
191 Barrie, G. & P., Ltd., aerated water manufacturers
195 Page, Major Henry, S.A.
... Young, John, newsagent
... M'Farlane, Thos., spiritdealer
... Bowie, Robert S., draper
... Robertson, Allan, clerk
... Simpson, Alexander
... Adams, John D., P.O. salesman
... Barrie, Alexander, manager
... Maltman, A. J., superintendent
197 Smith, Hood, & Co., Ltd., coal merchants

197 Lindsay, Mrs William
201 Paton, Graham, locomotive fireman
... Rankine, Dr George
205 Wright, James, printer
207 Bain, David, funeral undertaker
... Marnie, Miss
... Fernie, Miss
... Ramsay, James, engineer
... Kinnear, William R.
209 Miller, J. W., ironmonger
211 Kidd, Andrew G., Ltd., bakers
213 Welsh, Miss Isabella
... Anderson, Mrs Margaret
... Anderson, William, builder
... Breslin, Miss M., teacher
... Craig, Margaret T., draper
215 Johnston, William, grocer
217 Matthew, Alexander, & Son, butchers
219 Williamson, J., & Co., chemists
221 Gardiner, James
... Pattison, John, joiner
... Anderson, John, chemist
... Yeaman, Jas., superintendent
... Clark, Robert A., sub-editor
... Wright, Miss Helen
... Wares, Angus, compositor
... Smith, Miss B.
223 Butter, Alfred G., fruiterer
225 Balfour, Mrs Helen, stationer
227 Sim, Robert, grocer
Stobswell here
Stevenson Brothers (Dundee), Ltd., dyers
Ogilvie Church
Eliza street here
170 Roberts, P. T., & Son, painters
168 Guild, Mrs Agnes
... Anderson, Alexander, merchant
... Tarbet, Mrs R.
... Reid, Farquhar, dairykeeper
... Gallon, Robert, grocer
166 Whyte, Mrs R., outfitter
164 Marr, Miss N., fishmonger
162 Spark, John, confectioner
160 Leiper, James A., fishworker
... Phin, William, engineer
... Bevan, Joseph, fireman
... Smith, Misses A. and E.
... Brown, Mrs J.
158 Thomson, Ltd., dyers
156 Ogg, James M., bootmaker
154 Geekie, David, hairdresser
152 Franchi, V., confectioner
150 Band, Alexander, stevedore
... Gellatly, Mrs A., dairykeeper
... Begg, Arthur, patternmaker
150 Macdonald, George, welder
... Bruce, William, traveller
148 Taylor, Miss M., dairykeeper
146 Leonard, John, baker
144 Grewar, David, butcher
142 Mitchell, George, sawyer
... Sandeman, Andrew, manager
... Thomson, William C., welder
... Naismith, Thomas, electrician
... Stewart, Robert, sawmiller
140 Lindsay, R. M. (Dundee), Ltd., chemists
Balmore street here
138 Royal Bank of Scotland
134 Millar, William, compositor
... Sangster, Mrs J. S., apartments
... Shepherd, Mrs Rhoda, nurse
... Leith, Gordon, dentist
... Phillips, Francis D., mechanic
... Fernie, Misses C. and A.
132 Rea, James, & Sons, grocers
Langlands street here
128 Hogg, Andrew E., tobacconist
126 Robertson, David N., baker
124 Marshall, Miss, fruiterer
122 Gray, William, bootmaker
120 Stewart, Phyllis F., fruiterer
118 Malloch, Mrs Elizabeth
... Thomson, Jas., church-officer
... Fairweather, Miss Annie
... Easley, Fred, clerk
... Brown, Miss Helen
... Milne, Robert, docker
116 S. John Baptist Episcopal Ch.
104 Mortali, G., confectioner
102 Drummond, Emily, hairdresser
100 Anker, George, fishmonger
98 Horsburgh, David, contractor
... Dron, William, foreman
... Watson, Jas., & Son, coal merchants
... Dorward, Alex., cabinetmaker
... Cuthbert, E. M., stationer
90 Anderson, Thomas, traveller
... Duncan, George, cardriver
88 Murray, John, butcher
86 Chalmers, Mrs B., newsagent
82 Dundee Eastern Co-Operative Society, Ltd., grocers
78 Paterson, Robt. B., hairdresser
76 Fergusson, Miss
... Fergusson, Donald, foreman
... Chalmers, Charles D., timekeeper
... Stewart, Miss Mary
... Mill, Mrs William
... Sullivan, T., engine attendant
74 Blair, Mrs Bella, fruiterer

Albert street—continued

72 Potts, J. S., butcher
70 Kidd, Andrew G., Ltd., bakers
66 Crichton, Euphemia, dairy produce dealer
64 Kydd, T. S., grocer
62 Mitchell, Mrs Helen, home produce dealer
Arthurstone terrace here
52 Lawson, W. A., grocer
50 Fettes, D. R., newsagent
48 Lindsay, William, clerk
... Tyrie, Mrs Ann
... Steel, Henry, foreman
... Fulton, Robert
... Barrie, Harry A., traveller
... Dunbar, Miss R., poulterer
... Briggs, Miss M., saleswoman
... Ogilvie, C. J., electrical engineer
... Dunbar, Misses H. & A.
... Fleming, George, buyer
46 Craig, James, chemist
44 Buttercup Dairy Co., Ltd.
42 Gibb, George, fruiterer
40 Craig, Miss A.
... Kilcullen, M.
... Farquharson, Harrison, tobacconist.
... Munro, Miss Anna, cashier
... Y.W.C.A. Rooms
... Winton, Miss Eliz., grain mer.
38 Burgoyne, James, painter
36 M'Murtrie, Miss Mary, confectioner
34 Johnston, Mrs John
... Brown, Mrs Helen
... Stronner, James, gas inspector
... Whittet, Miss J.
32 Willison's, cycle dealer
30 Keiller, James, & Sons, Ltd., bakers
Lyon street here
28 Wallace, John W., spirit mer.
26 Allan, Mrs Jessie
... Walker, David, cablejointer
... Smith, Alexander, musician
24 Houston, James, confectioner
22 Gellatly, Mrs A. dairykeeper
20 Reid, Arthur B., tobacconist
18 Paxton, John, carter
... Moir, Rhoda, typist
... Davidson, Mrs Jane
16 Landsburgh Bros., lic. grocers
12 Butter, Alfred G., fruit mer.
10 Walker, James
... Burnett, Walter, dentist
... Craig, Mrs Margaret, nurse
... Keillor, James, engineer
10 M'Clynch, Donald, motordrvr.
8 M'Laren, James W., grocer
6 Wilson, W. F., bootmaker
4 Duguid, John, traveller
... Beckett, Joseph, cattledealer
2 Bank of Scotland; D. B. Alexander, agent

ALEXANDER STREET.

HILLTOWN.

(One way street—Eastwards)

7 Milne, George Y., baker
9 Miller, Miss
15 Lavery, Thomas, broker
17 M'Donald, John, overseer
19 Thomson, Alexander, grocer
21 Owens, J. E., furniture dealer
23 Owens, Mrs A., general dealer
25 Lavery, Philip, fireman
James street here
Elizabeth street here
63 Silicani, Pedro, confectioner
67 Palladium Picture House; John B. Milne, proprietor
Carnegie street here
83 Doig, John, confectioner
85 Sherriffs, William, slater
89 Anderson, Mrs W. A.
Jamaica street here
93 Harper, Hugh, newsagent
95 Phin, James, plumber
... Johnston, Thomas, fitter
... Adams, Miss C., clerkess
... Stewart, William, fitter
... Bruce, George, cycle agent
... Johnston, John F., car cleaner
... Simpson, John, mason
99 Campbell, Harry, motordriver
... Malone, James, calenderworker
... Barnett, Alexander, labourer
101 Tolmie, Edward, postman
... Howe, James, ironturner
... M'Cabe, Mrs
... Lindsay, Thomas, newsagent
101½ Thomson, Miss Eliza, draper
103 MacCallum, A. R., Ltd., grocers
North Wellington street here
107 Cunningham, Henry, chimney-sweep
115 Skinner, George, boot repairer
117 Fox, Mrs Annie, confectioner
119 Lowden, Geo. M., ironmoulder
... Cleary, Edward, foreman
129 Kinnear, William H., grocer
133 Roncone, Mrs L., fish restr.
North Ellen street here
North William street here
141 Findlay, James, bleacher

141 Steel, Thomas B., clerk
... Maclean, James, porter
143 Macaulay, David
155 Kennedy, William
159 Gray, Alexander, machineman
167 Small, Alfred, windowcleaner
166 Beattie, John, confectioner
164 Nicoll, Mrs A., licensed grocer
... Shiells, Mrs J.
... Robertson, Wm. S., fruiterer
... Reilly, George, hairdresser
164a Bayne, David W., boot repairer
162 Stewart, Harry, fruiterer
158 Nicoll, Mrs Alexander, grocer
North William street here
156 Grant, Mrs A., grocer
154 Grieve, Thomas, labourer
152 M'Adams, Mrs M. A., confectioner
148 Cochrane, Peter
144 Kennedy, C., hairdresser
142 Laing, Mrs J., confectioner
138 Blair, John, labourer
130 Low, David, coachbuilder
... Barbieri, Augustino, restaurat'r
128 Young, Mrs E. O., spiritdealer
North Ellen street here
126 Clark, Miss Catherine, fruiterer
124 Smith, Margaret, grocer
120 Laird, Thomas, butcher
118 Ireland, David, baker
116 Gasparina, F., restaurateur
114 Flett, Mrs N., home produce
112 M'Cabe, Patrick
... Connelly, Mrs M.
110 M'Gaw, Miss M., draper
106 Myles, John, motordriver
104 Nicoll, Isabella, newsagent
102 Beaton, Mrs Donald, grocer
North Wellington street here
Hilltown Church
Jamaica street here
Carnegie street here
84 Kennedy, Peter, baker
80 Kerr, Duncan, butcher
72 Dellanzo, G., fish restaurateur
70 Sullivan, Patrick, furniture dlr.
68 Gillen, Miss Mary, confectioner
66 Pratt, Andrew S., dentist
64 Marshall, Mrs Margaret
... Hume, W., jun., church officer
... Kiddie, Thomas, baker
... Dickson, Alex., shipwright
... Cook, Mrs G., confectioner
60 M'Farlane, Thomas, wine mer.
Elizabeth street here
54 Logie, Frank M., spirit mer.
50 Nicol, Stewart, boot repairer
46 Anderson, Alice, broker
28 Geekie, John, newsagent
James street here
24 Bennett, James A.
10 Simmons, Richard, machineman
... Adams, Mrs Margaret
8 Cooper, Thomas F., labourer
6 M'Intosh, Wm., confectioner

ALLAN STREET.

SEAGATE.

Tay Works
14 Aberdeen Tyres Services, Ltd.
6 Johnston's Stores, Ltd., office
4 Smith, John, carter
2 Martin, James, wine merchant

ALPIN ROAD.

EAST END OF LOONS ROAD.

1 Mackenzie, R. G., chemist
1a Macnab, Colin, fish restaurant
3 Macfarlane, E. G., teacher
Brantwood place here
5 Henderson, Mrs Annie
7 Spalding, Wm. L., goods guard
9 Prain, Mrs E.
11 Reid, Andrew, teacher
13 Hutchison, Mrs Christina
15 Mitchell, John, overseer
17 Procter, Mrs C. W.
19 Christie, Robert, clerk
21 Peat, Thomas, hacklemaker
23 Electric Power Station
72 Murray, Mrs I.
68 Ritchie, James, teacher
66 Reid, Edward, police constable
64 Barry, Mrs A. G.
62 Creegan, James, teacher
60 Small, H. B., insurance broker
58 Crabbe, Mrs W. M.
56 Dallas, Agnes H.
54 Gillespie, Peter
52 Cunningham, J., assurance agt.
50 Hay, John M., joiner
48 Williamson, James, cardriver
44 Shields, Arthur W. S., clerk
42 Nicoll, William, clerk
40 Edwards, Mrs J.
38 Smith, Mrs Alexander
Glenisla terrace here
36 Shand, Miss Elizabeth
34 Henderson, Mrs Mary
32 Cameron, Hugh
30 Stewart, Thos., radio engineer
28 M'Fall, Miss Elizabeth
26 Scrimgeour, Robert, telephone linesman
24 Roy, Janet

Alpin road—continued

22 Tyrie, John, ironturner
20 Chalmers, James, tailor
18 Wilkie, Mrs Mary
16 Donaldson, Jas. N., hairdresser
14 Oliver, James L., gardener
12 Gonnella, Albert, busdriver
10 Waddell, John, postman
6 Kidd, Mrs Elizabeth
4 Somerville, Alex., constable
2 Allan, Mrs A.

ALPIN TERRACE.

LAWSIDE ROAD.

1 Cameron, David, blacksmith
3 Sturrock, Halford W., joiner
5 Haggart, Mrs Helen
7 Gray, Francis, accountant
9 Harvey, Frank
11 Phin, Albert, blockcutter
13 Russell, Wm., umbrella maker
15 Davidson, David, traveller
17 Naulty, John, chemist
19 Young, Mrs David
21 Grieve, Miss E.
23 M'Donald, James, teacher
25 Brown, Mrs S.
27 Wallace, Norman, motor engr.
29 Rutherford, David, hairdresser
31 Hughes, Owen, police constable
33 Flight, Peter, barman
35 Lumsden, William, clerk
37 Gunn, Charles M., fitter
41 Hay, Alexander, gas inspector
43 Hunter, James, insurance agent
45 Duncan, Alex., boilermaker
32 Wilson, W. B., foreman
30 Cathro, David, clerk
28 Urquhart, Wm., woodturner
26 Scott, George N., clerk
24 Henderson, William, mechanic
22 Scott, William F., butcher
20 Frew, William, railway fitter
18 Davidson, Charles
16 Taylor, James W., librarian
14 Cameron, J. M., clerk
12 Dorward, James, salesman
10 Millar, Mrs Marjory
8 Sturrock, David, baker
6 Crabbe, William, clerk
4 M'Arthur, Joan, costumier
2 Walker, Mrs J.

AMBROSE STREET.

BROUGHTY FERRY.

Employment Office; Jas. Johnston, officer in charge
19 Gall, Alexander, labourer
23 Devaney, John, hairdresser
24 Reid, John, clerk
22 Ferrier, David L., pilot
16 Gall, Thomas, contractor

AMERICANMUIR ROAD.

DOWNFIELD.

5 Ireland, Charles
7 Cordiner, Keith M.
Railway bridge here
9 Abbot, John D., dispatcher
11 M'Crindle, Mrs C.
Frederick street here
15 Storrie, Mrs Annie
17 Ford, James
19 Drummond, Daniel C.
21 Cook, Andrew, tailor
... Dewar, William J.
29 Wilson, James P., butcher
31 Watson, John S., clerk
33 Goodall, Andrew B., hairdresser
35 Cuthbert, William, engineer
37 Robertson, Mrs
39 Smith, Helen S.
41 M'Kenzie, Archibald J.
43 Moore, Miss J., dressmaker
45 Coupar, William M., joiner
47 Ogilvie, James, plumber
49 Ireland, Mrs B., butcher
51 Forrest, E. S., clerk
53 Meechan, Andrew, pawnbroker
... M'Laughlin, Miss Martha
61 Duncan, Andrew, engineer
67 M'Gillivray, Robert, artist
69 Drysdale, Wm., jun., butcher
71 Drysdale, William, butcher
73 Constable, Peter, manager
75 Bell, Mrs D.
79 Gilchrist, John, compositor
91 Paton, Alexander, nurseryman
97 Lawrie, John, tenter
105 Prain, Edward, wood merchant
107 Marnoch, Mrs Mary
115 Steel, John, carpetweaver
... Gorrie, James, baker
119 Lumsden, James, constable
Downfield Golf Club
100 Downfield Nurseries—
Storrie, Thyne, & Co., nurserymen
... Mrs Fyfe
98 Robertson, William
96 Balmer, John, gardener
92 Prain, Edward, wood merchant
90 Dryden, Mrs M. A., dairykeeper
88 Walker, F. S., golf professional
86 Featherstone, Charles, gardener
84 Leith, John, greenkeeper

48 West Kirkton—
David M'Intyre, farmer
Livingstone terrace here
38 Gibson, Alexander, grain mer.
36 Macdonald, Norman M., travel'r
34 Taylor, David
24 Philip, Miss M.
20 Phillips, James N., wine mer.
18 Cameron, Miss M. G.
Frederick street here
12 Ramsay, Miss, laundress
Railway bridge here
10 Brown, Robert B., engineer
... M'Millan, Alan, postman
... Watson, George, shipwright
8 Hay, William, tenter
... Cruickshank, Geo., insur. agt.
... M'Nab, William, bricklayer
... Pringle, James, quarryman
6 Macnaughton, Hugh, furrier's cutter
... Thoms, A. B., painter
... Wighton, Thos., mono. operator
4 Bell, Francis
... Gordon, Stewart S., traveller
... Fraser, Mrs E.
2 Murray, John, plumber
... Key, Harry D., newsagent
... Quarrier, Nicol, engineer

ANCRUM DRIVE.

TULLIDEPH ROAD.

1 Melville, Jas. A., chemist's asst.
3 Watson, A. Mills, manufacturers' agent
5 Harper, Henry, chief inspector
7 Low, James, overseer
9 Samson, Arthur B., foreman
11 Davidson, James Y., plumber
13 Cargill, Frank S., enginedriver
15 Blackery, David, overseer
19 Lowe, John, overseer
21 Firth, Peter, traveller
23 Walter, W. G., cablejointer
25 Gow, Andrew E., clerk
27 Guy, Robert L., chairmaker
29 Young, Charles, foreman
31 Paterson, John, windowdresser
33 Hamilton, Thomas, traveller
35 Strachan, Alexander, manager
37 Calder, James, monotype attdt.
39 Morgan, Alexander, butcher
41 M'Michael, Mrs
43 Milne, David, loco. driver
45 Cameron, Archibald, salesman
47 Ramsay, William A., chemist
49 Lorimer, Charles D., baker
51 Bain, W. K., clerk
53 Robertson, John, baker
55 Jolly, William, stationer
57 Boyd, Arthur, enginedriver
59 Binnie, Miss Harriet, agent
61 Henderson, Alexander, postman
63 Reilly, James, shop assistant
65 Marshall, James
67 Mollison, James, teacher
69 Swan, A. J., traveller
73 Coles, William, clerk
75 Fairley, Misses, teachers
77 Robertson, David L., foreman
79 M'Whirter, William, engineer
81 Penfold, Walter E., engraver
83 Melrose, Christopher, engineer
85 Bellingham, James, foreman
87 Fleming, James M., mechanic
89 Deas, Charles, boot repairer
91 Stirton, William, motordriver
93 Glen, James, blacksmith
95 Hunter, Douglas R., process engraver
97 Gill, Frederick, engineer
99 Anderson, John, bank clerk
101 Kay, John, milloverseer
103 Rae, Mrs N.
105 MacTaggart, James, foreman
107 Duncan, Mrs L.
109 Leishman, And., woodturner
111 Gray, George, joiner
113 Wilson, Thomas, milk purveyor
115 Beckingham, Mrs E.
117 Maxwell, Walter M., artist
119 Inglis, Anderson, printer
121 Beedie, Mrs W.
123 Gouck, Ralph, clerk
125 Lamond, James, grocer
127 Greig, Lawrence, assist. mangr.
129 Kemp, James, ironmoulder
131 Buik. James P.
133 Carlisle, Joseph, tobacconist
Ancrum place here
141 Millar, Mrs A. H.
143 Smith, John
145 Glen, James, mechanic
140 Mathers, Thomas, grocer
138 Bracklinn—Mrs Ellen Taylor
136 Moness—
Mrs Alexander Robertson
134 Clark, John, clerk
132 Farrell, Miss Margaret
130 Brown, James G., foreman
128 Willowbrae—John Todd, clerk
126 Williamson, A., lino. operator
124 Slaven, Mrs J., teacher
122 M'Gill, Robert, draper
120 MacFarlane, William, police inspector

Ancrum drive—continued

118 Malone, James, painter
116 Taylor, Rev. Henry
114 Barrett, Milton, police sergt.
112 Webster, David, butcher
96 Wilson, George, frenchpolisher
94 Arbuthnott, Geo., enginedriver
92 Smith, James, spirit merchant
90 Soutar, William, baker
88 Easton, David, bootmaker
86 Milne, William C., manager
82 Smith, Thomas, artist
80 MacDonald, Pat., postalservant
78 Gage, James, manager
76 Cleghorn, Mrs M.
74 Lapworth, James, supervisor
72 Anderson, A. A., machineman
70 Bell, Mrs James
68 Blyth, James, clerk
66 Lamb, Mrs Joan
64 Markie, Peter
62 Robertson, Miss Helen
58 Matthew, John, cost accnt.
56 Dewar, Robert, signalman
54 Paterson, John, P.O. sorter
52 Thomson, Wm., marineengineer
50 Cameron, Norman, chaffeur
48 Milne, George, baker
46 Mann, Edward, bank acc'ntant
44 Matthewson, W. B., drghtman.
42 Cook, Joseph, salesman
38 Soutar, Robert, fruiterer
36 Bain, John, tailor
34 Thomson, Charles, architect
32 Wallace, Edward, fruiterer
30 M'Callum, John, advert. agent
28 Clark, George, fitter
26 Mitchell, Harry, salesman
24 Scott, J. B., traveller
22 Taylor, John, stationmaster
20 Robertson, Miss M.
18 Young, George, gardener
16 Crichton, C., insur. surveyor
14 Mays, John A., teacher
12 Williamson, Mrs John
10 Smith, Rev. Frederick
8 Lyall, Robert T., clerk
6 Roy, Donald A., detective
4 M'Cann, David, engineer
2 Macpherson, Don. A., bankclerk

ANCRUM PLACE.

ANCRUM DRIVE.

Robertson, Miss Isabella
M'Cabe, Hugh, clerk

ANCRUM ROAD.

LOCHEE.

5 Henderson, Mrs A.
13 Mollison, Frank, lorryman
15 M'Mahon, M., ret. policeman
17 S. Margaret's Episcopal Church
19 Henderson-Howat, Rev. R.
21 Gahlinger, Charles, manager
23 Donald, Dr William
Muirton road here
25 Watson, Charles
27 Butchart, Mrs C.
29 Duncan, Mrs William, butcher
31 Butchart, Mrs Ada, grocer
33 Burns, Misses, teachers
35 Buick, Alex. S., wareh'seman
37 Lochee Bowling Green
Gibb's lane here
45 Ancrum Road Public School; Albert Latto, headmaster; Alexander Forbes, caretaker
Peel street here
63 Lindsay, Mrs Frank S.
71 Lowden, Geo. T. G., confectnr.
73 Booth, Mrs Euphemia
75 Pitkeathly, T. G., salesman
81 Stewart, Edw., markt. gardener
87 Newtonmount—
James Hunter, baker

PARK PLACE

1 Hill, Thomas, millmanager
2 Chalmers, Charles M., clerk
3 Lowden, Geo. T. G., confectnr.
4 Muir, Miss C. D. R., chemist
5 M'Phee, Miss A., draper
6 Mitchell, Peter, pharmacist
7 Sutherland, Mrs L.
8 Macdonald, Mrs A.
... Gavine, Adam D., coal mercht.
9 Pattullo, William, grocer
10 Hutchison, James, carter
11 Andrew, Rev. Harry
14 Stewart, Frank, joiner
20 Brown, Peter, blacksmith
... Brown, J. M., housefactor
93 Fisher, Mrs A. W.
95 Millar, Miss J. S.

GILMOUR PLACE

20 Martin, David S., grocer
18 Robertson, David, clerk
16 Stewart, David
... Stewart, Douglas, butcher
14 Baxter, Mrs J. Y., spirit mer.
99 Stewart, Peter, markt. gardener
103 Wilkie, Mrs M.
105 Johnston, Miss G. M., riding academy
107 Comb, Robert A., joiner
109 Gray, Alfred, postmaster
Sutherland street here
127 Gray, Andrew J., compositor

129 Black, Cecil G., decorator
131 M'Donald, Mrs E. S., lic. grocer
133 Howie, Jas. B., process engraver
135 Kidd, John A., butcher
Backhill of Balgay—
Edward Robertson, farmer
Glamis road here
Balgay Park; George Topen, gardener
46 Lochee Park; Thomas Knox, park-keeper
38 Milne, William, saddler
36 Maybank–John Morris, butcher
Ancrum drive here
34 Sturrock, Geo., retired manager
32 Black, Mrs Rachel
30 Runcie, David, meter inspector
28 M'Gill, Mrs
26 George, J. Kennedy, billiard-room proprietor
24 Webster, David, butcher
22 Brydie, David T., draper
20 Smith, W. H., wine merchant
18 Black, Richard, painter
16 Green, Bernard, architect
14 Ancrumsyde—
George Allan, draughtsman
12 Campbell, George S.
S. Margaret's Cooking Centre
8 Fraser, Miss M.
Tullideph road here
2 Robertson, Robert, fish mer.

ANDERSON'S LANE.

LOCHEE.

1 Stewart, David, engineer
15 Caledonian Works; Spalding & Valentine, Ltd., manufactrs.
8 Harkins, John, motordriver
... Boyd, William, foreman
6 Fisken, David, grocer
4 Watt, Mrs
... Duff, James, watchmaker
2 Donachie, Mrs Mary
... Moore, Joseph

ANGUS STREET.

LOCHEE.

6 Valentine, Thos., enginedriver
4 Whitelaw, Mrs A. E.

ANN STREET.

HILLTOWN.

3 Tracey, Miss Helen
5 Suttie, David, fruiterer
7 O'Brien, Mary
... Moonie, Thomas, ropeworker
9 Mudie, Alexander, stationer
9A Stewart, Robert, butcher
11 High, J. & A., coal merchants
11½ Bayne, William, & Son, joiners
13 Scott, William, waste merchant
... Guthrie, James, labourer
... Devlin, Joseph, confectioner
15 M'Hugh, Edward, undertaker
17 Ewen, James, home produce
19 Barbieri Bros., fish restaurant
21 Kinnaird, Mrs Isabella, confctr.
21½ Clinton, John, boot repairer
Powrie place here
23 Stirling, John, painter
25 Kiddie Brothers, hairdressers
27 Leddie, Edwd., jun., spirit mer.
35 Ahern, J. & M., licensed grocers
37 Walker, Robt., chimneysweep
... Scullin, David, waterproofer
39 Brown, David, funeral director
41 Carlile, Miss M., stationer
43 Fairley, Mrs Peter, spiritdealer
Forebank road here
47 Hutchison, John, dockgateman
... Edgar, Mrs Agnes
... Connor, James, car conductor
49 Weir, Henry, confectioner
... Leslie, John, jute batcher
... Butchart, James, enginedriver
Bonnybank road here
65 Common, Mrs E., smallwares
67 Robertson, J. A., confectioner
69 Brown, Misses A. & T., dairy-keepers
71 M'Laren, Alex., railway checker
... Neill, Jane, certified nurse
73 Small, John, butcher
75 O'Neill, Henry, currier
77 Henderson, Jas. S., hairdresser
79 Brown, John, radio dealer
81 Burgoyne, James R., painter
85 Brown, E. & M., stationers
87 Imlay, John, china merchant
... Japp, Hugh F., shipyard wrkr.
... Davis, Mrs Alice
... Hill, Alexander, upholsterer
89 Gorrie, Walter, spirit mercht.
Nelson street here
89½ Hay, James, furniture dealer
Wellington street here
97 Ballingall & Mackenzie, fruit'rs
99 Cummings, Gordon, & Co., chemists
101 Smith, George, newsagent
103 Ingram, J. R., Ltd., bakers
105 Beat, Mrs R., fish merchant
107 Robertson, R. M., dockgateman
... M'Adams, Mrs Mary A.
109 Smillie, Miss Margt., confect'r
113 Patterson, W., & Sons, bootmks.

Ann street—continued

115 D'dee Pasteurised Milk Co., Ld.
117 Sidey, James S., joiner
119 Duncan, Mrs D., draper
121 Wilson, James P., butcher
123 Leuchars, Mrs J. B. A., spirit merchant
Ellen street here
127 Bertram, John
129 Webb, R. S., fishmonger
131 Mullaney, Joseph, tenter
... Stewart, John, packingcase-maker
137 Eastern Co-operative Soc., Ltd.
139 Swankie, Mrs J. D., newsagent
141 Rollo, John, calenderworker
... Mack, James, baker
143 Soave, M., confectioner
145 Douglas, Miss J., hairdresser
147 Mackenzie, Joseph, resta'rateur
147½ Barty, John, warehouseman
... Smith, James
... Scott, Mrs Catherine, grocer
149 Scott, James C. H., spirit mer.
William street here
151 Keith, George, fruiterer
161 M'Nab, Ian, foreman
... Cook, Alexander, motordriver
... Todd, Mrs M.
163 Ann Street Public School; Angus C. M. Fraser, headmaster
182 Mitchelson, Mrs J., confctr.
180 Patterson, James, grocer
170 Robb, James, butcher
168 Glendon, Miss Jeannie, fruiterer
166 Liddle, James
... Keay, Margaret A. R.
162 Smith, James E., tobacconist
160 Speirs, Allan, furniture dealer
158 Herron, William, bootmaker
156 M'Currach, Alex., confectioner
154 Crockatt, George, hairdresser
152 Mitchell, David, baker
150 Young, Charles, chemist
North William street here
North Ellen street here
120 Johnston's Stores, grocers
118 Robertson, James, foreman
... Crear, Alexander
... Anderson, Nellie, fruiterer
116 Robertson, David N., baker
114 Winton, John, draper
112 Grossett, David, butcher
110 Hawkins, Albert, dairykeeper
106 Barbieri, A., restaurateur
102 Millar, Mrs Catherine, newsagt.
100 Jack, William, butcher
98 Reid, Mrs, hairdresser
96 M'Kenzie, Pearce, grocer
North Wellington street here
94 Wellington Works; R. G. Kennedy & Co., manufacturers
Jamaica street here
Carnegie street here
80A Aitchison, Mrs C., dairykeeper
78 Cocozza, A., confectioner
78A Lownie, William, bookbinder
76 Clark, Charles, bootmaker
74 Barbieri, Dante, restaurateur
72 Barbieri Bros., fish restaurant
70 Dewar, Alfred E., grocer
68 Nicoll, Stewart, boot repairer
66 Duncan, Mrs W., fruiterer
64 Davidson, Mrs M., confectr.
62 Johnstone, T., tram conductor
... Brady, F., vanman
60 Whyte, Robert W., plumber
58 Gordon, Guthrie, funeral dirctr.
54 Robertson, Alex. M., spirit mer.
Elizabeth street here
52 Wood, George, & Son, drapers
50 Wallace, Frederick, newsagent
48 Imlay, John, china merchant
46 Young, Charles, druggist
44 M'Kechnie, J., frenchpolisher
42 Munro, Alex. (Butchers) Ltd., butchers
40 Williamson, Walter, confectnr.
38 Martin, Geo., church-officer
... Smith, David, tenter
... Annan, Alexander, grocer
36 Wallace, J. M., & Sons, bakers
34 Milligan, Miss M., blouse spclst.
32 Wishart, W., grocer
... M'Kenzie, R., calenderworker
30 Carse of Gowrie Dairy Co., Ltd.
28 Donnachie, Mary, milliner
26 Mortali, T., confectioner
James street here
24½ Rough & Fraser, bakers
24 Stuart, William G., butcher
22 Boyd, Alexander, confectioner
20 Gonnella, Mrs I., draper
18 M'Intosh, Mrs Annie
16 Thomson, Mrs E., grocer
14 Scott, Esther W., broker
12 Suttie, Sam., temperance bar
6 Robertson, George, baker
2 Ireland, Mrs Eliz., caretaker

ANNFIELD ROAD.

HAWKHILL.

3 M'Farlane, Mrs, confectioner
5 M'Farlane, J., fish restaurateur
7 Stewart, Robert J., hairdresser
43 Sime, Elizabeth

45 Alexander, Mrs Jemima
... Gow, Miss L.
... Young, Alexander R., porter
... Mills, John B., haulage contrctr.
... Rae, Donald, baker
47 Crawford, Joseph, mechanic
... Fitzpatrick, Pat., paper-worker
49 Burness, William, mechanic
Martyrs Church
55 Evans, Owen, church-officer
106 Millar, George
... Christie, And., harb'r gateman
... Robertson, Charles, tenter
104 Stuart, Miss Helen, newsagent
102 Hetherington, Alex., hairdrsr.
100 Wilson, John, traveller
... Fitzpatrick, Thos., spiritdealer
98 Winter, Miss Mary, confectnr.
96 Norrie, Alexander, stationer
94 Forrester, Misses, drapers
Annfield street here
88 M'Kay, William, machineman
... Mudie, Frank, calenderworker
86 Tough, William, ironturner
... Harley, Henry W., joiner
... Magill, Thomas
84 Mill, John, fish merchant
Annfield row here
82 Mather, Miss M., spiritdealer
76 Ledger, Harry, confectioner
66 Ashton Works Welfare Club
52 Marr, David, labourer
46 Millar, Mrs Thos., restaurateur
42 Graham, William
40 Duncan, George, & Son, builders
28 Baltic Works; Hardie & Smith, Ltd., manufacturers
22 Wanless, George, baker
16 Hunter, James, storekeeper
12 Beattie, Jas., wardrobe dealer
2 Cosgrove, Thos., motor enginr.

ANNFIELD ROW.

ANNFIELD ROAD.

1 M'Fee, Stewart, grocer
3 Huggins, Robert, baker
5 Ledger, Harry, confectioner
... Duncan, Harry, painter
... Thomson, John, painter
7 Dargie, William, engineer
... Abbot, James M., traveller
9 Reid, John, dustman
11 Curran, Alex., irongrinder
... Brown, John, railwayman
13 Greig, Alexander, painter
15 Duff, Andrew P., lampman
17 Forbes, Thos., calenderworker
... Brown, Colin, boot repairer
44 Duguid, Mrs Annabella
42 Selbie, James, goods guard
28 Edward, James, ropemaker
26 White, Alexander, labourer
20 Anderson, Albert, asst. overseer
16 Robertson, Mrs M.
10 Hutton, Mrs A.
8 Gerrard, Joseph, grocer
6 Crawley, John J., cal. worker
... Pirie, Robert, ironturner
2 Halkett, Wallace, tenter
... Neill, John, bottler
... Birse, John, janitor

ANNFIELD STREET.

ANNFIELD ROAD.

1 Dunn, Mrs Elizabeth
... Bell, Joseph, commission agent
... Hodge, Frederick, plasterer
... Reid, William, coachtrimmer
5 Meiklejohn, Dr William
Blackness street here
7 Leslie, Miss I., home produce
9 Anderson, F. M., coal merchant
11 Edward & Stewart, motor engineers
13 Keddie, David, baker
15 Smith, Andrew, newsagent
19 Weir, James, barman
... Reid, Lawrence, gardener
20 Cavanagh, Eliza
18 St Peter's Mission Hall
16 Glenday, Alex. F., fireman
14 Tennant, Mrs
12 Mill, John, fish merchant
... Duff, Mrs J.
10 Isbister, Mrs
8 Middleton, John, calenderwkr.
... Clark, David, grocer
... Gracie, Andrew, fruiterer
... Davis, Wilfrid, engineer
6 Rook, Mrs J.
4 Nicoll, Mrs Mary

ANSTRUTHER ROAD.

PITKERRO ROAD.

1 Robertson, Jas., insur. manager
3 Couper, John J., P.O. supt.
2 Brymer, George A., ironturner

ARBROATH ROAD.

1 Tindall, John, grocer
3 Lawson, Alf. M., dentist
... Holden, George, postman
5 Baird, Colin, tobacconist
7 Hunter, Miss Mary, fruiterer
9 Carruthers, Wm. G., hairdresser
13 Archibald, Miss Mabel
... Stephen, Alexander, salesman

Arbroath road—continued

13 Moffat, Alexander, seaman
... Scott, Adam S.
15 Bayne, Robert, cycle agent
Robertson street here
27 Cochrane, Joseph, coal mercht.
29 Gibson, John H., railway porter
... Smith, Alexander D., dentist
31 Leitch, Alex., jute preparer
35 Coyne, James S., engineer
37 Yule, David, hammerman
... Lindsay, James
41 Thomson, Robert, newsagent
43 Malone, Thomas, bootmaker
45 Ward Road Baptist Church Mission Hall
Lilybank road here
49 Millar, George, newsagent
51 Cargill, James, coal merchant
... Ferrier, Norman, motordriver
53 Proctor, John
55 Hindmarch, Mrs W. L.
57 Hunter, David, caulker
59 Todd, David, coaldealer
61 Ferguson, William
65 Simpson, John, jun., turner
67 Ross, Mrs Barbara
71 M'Intosh, James, boilermaker
73 Wilkie, Alexander, labourer
75 M'Allister, John, painter
77 Mackay, Jean, fruiterer
79 Imrie, Peter, motorman
... Clark, Alfred
79A Lilburn, John A., shoemaker
81 Wilson, John, butcher
85 Kidd, Andrew G., Ltd., bakers
Baffin street here
87 Ross, Kinnear, spirit merchant
87A Anderson, John, chemist
89 Jago, E. B., baker
... Fearns, R., traveller
... Berry, William A., mechanic
... Keegan, Joseph, telep. linesman
... Anderson, Andrew M., clerk
91 Nunn, George, manager
... Gray, John, civil servant
... Gordon, Charles, waiter
93 Campbell, John, hairdresser
... Smith, C., grocer
... Taylor, Mrs I.
... Strachan, Mrs A.
... M'Kenzie, Edward, inspector
95 Anderson, Misses
97 Miller, Alexander
... Soutar, Miss Elizabeth
... M'Cartney, Miss Jessie
... Baird, Mrs Mary
... Vandore, James, electrician
97 Baird, Mrs A.
... Turner, Mrs Joan
... Soutar, Alexander, newsagent
Eden street here
99 Paterson, Miss M., house proprietrix
... Kydd, Alex. D. G., engineer
... Masterton, James, engineer
... Crabbe, Joseph C., clerk
... Hay, D. E., fishmonger
... Murray, Mrs W. B.
101 Young, Frank C., coal merchant
103 M'Glashan, David
... MacKenzie, David, traveller
... Doig, John S., printer
... Wilkie, Alfred, joiner
... Gonnella, Mrs I., draper
... Russell, James C., grocer
... Bryson, James, overseer
Springhill here
105 Johnston, G. A., Ltd., grocers
107 Ingram, J. R., Ltd., bakers
109 M'Culloch, C. S., clerk
... Low, David M., clerk
... Pope, Miss C. M.
... Mackay, R. D., journalist
... Gorrie, Miss Jane, teacher
... Boyd, James G., manager
... Craig, Miss
111 Henderson, George S., clerk
... Archer, Isobel, musicteacher
... Young, Mrs E.
... Waterson, Andrew, teacher
... Smith, William C.
... Watson, David, manager
... How, Mrs J. W.
113 Williamson, D. S., musician
... Adam, James, mechanic
... Langlands, David, clerk
... Lamb, John, clerk
... Winton, Alexander
... Wilson, John, butcher
.. Baxter, Mrs L.
... Clark, Alexander, clerk
Thornbank street here
121 Arbroath Road Petrol Station
123 Devlin, Joseph, confectioner
141A Wishart, Robert, newsagent
Dalkeith road here
141 Baird, Colin, tobacconist
143 M'Kendrick, Miss Nellie
145 Sim, Mrs Robert
147 Redhill Private Nursing Home; Miss B. M. Ness, matron
149 Duthie, Miss M. T., spiritdealer
... Duthie, H. L. A., insur. inspr.
151 Phillip, George, mason
153 M'Inroy, Duncan, wareh'seman

155 Pennycook, Wm., cine. propr.
157 M'Leod, Mrs Mary
159 Hay, David, mechanic
Kenilworth avenue here
167 Coan, M., sculptor
169 Mayfield Hostel (Teachers' Training College); Miss E. A. Bicket, warden; Alexander Davidson, head gardener
215 Robertson & Moncur, sculptors
Dalgleish road here
217 Russell, John, motor engineer
East Haddon road here
Craigie avenue here
221 Wilson, Mrs E.
223 Macnaughton, A., stereotyper
225 Watt, David D., clerk
227 Watt, Mrs Jane A.
229 Carruthers, Thomas
233 Cameron, Donald, foreman
235 Fraser, Mrs T. S.
237 Smith, David M., stationer
239 Martin, Mrs R. L.
241 Young, James, engineer
243 Croll, Andrew L., coal mercht.
245 Band, Martin M., shipwright
247 Malone, Robert, mason
249 M'Guine, Gordon, blockmaker
251 Ritchie, Alfred B., electrician
253 Gordon, Mrs Jeanie
255 Keith, Lindsay S., accountant
257 Waddell, William, clerk
261 Gibson, Wm., harbour porter
263 Lawson, Alexander, mechanic
265 Brown, Wm. G., stereotyper
267 Martin, John, insurance agent
269 O'Neill, William, riveter
271 Taylor, John, railway clerk
273 Ross. John, traveller
275 Langlands, David, engineer
277 Melville, Chas., harbour porter
279 M'Bride, Ed. C., sorting clerk
281 Murray, A. R., clerk
283 Bryson, Mrs Elizabeth
285 Ritchie, Archibald
287 Brewster, James, police const.
289 Hunter, David C., engineer
291 Watt, William D., ship-plater
Noran avenue here
Gannochie terrace here
Balgavies avenue here
293 Chapman, John F., journalist
295 Adamson, George, joiner
297 Young, William D., clerk
299 Downie, Alfred, clerk
301 Anderson, Miss Annie
303 Fleming, William, joiner
307 Gardner, James, draughtsman
309 Proudfoot, John, clerk
311 Pennycook, David, manager
313 Scott, Miss
315 Fleming, Thomas, foreman
317 Petrie, George
319 Fergusson, James D., clerk
321 Henderson, J. F., dockgateman
323 Gloak, C. W., foreman
325 Hall, William, painter
327 Dewar, Mrs J.
329 Bonnyman, William, traveller
331 Lawrence, Robert, gasworker
333 Duff, William, postman
335 Smith, David E. R., chemist
337 Nicholson, A. J., insur. agent
339 Robertson, Harry S.
341 Farningham, Alfred P., artist
343 Brand, John, clerk
345 Farningham, A., draughtsman
347 Mason, James, traveller
Greendykes road here
Strips of Craigie road here
351 The Hilltop—J. W. Fenwick
353 Rennie, Jas. H., housefurnisher
355 M'Lean, Geo., motor engineer
357 Smith, Mrs J. D.
359 Morton, Mrs J. T.
361 Robertson, John, motorhirer
363 M'Neill, James, depute city chamberlain
365 Hornby, John S.
367 Horsburgh, W. G., manager
369 Mitchell, Alexander, stevedore
371 Carmichael-Mason, W., director
Craigie Home Farm—F. M. & G. Batchelor, farmers
399 North Craigie lodge—William Wyllie, gardener
401 Kennedy, Miss
Fairfield road here
Claypots road here
641 Bowie, Wm. A., road patrol
643 Coyle, John, painter
645 Ingles, Alex., insurance secy.
647 Walker, John, accountant
Moxham & Partners, builders
516 Phillip, Charles, teacher
514 Eldred, Eustace, engineer
512 Fair, James B., traveller
510 Smylie, John, clerk
508 Munro, Thomas M., teller
506 Dand, John R., vanman
504 Pennycook, David, manager
502 Duffus, Lawrence, garage prop.
Duffus & Baxter, garage proprs.
Claypots road here
Baluniefield—
Fergus M. Baxter, merchant

Arbroath road—continued
Wayside—
Robert Duff, merchant
Brunetta—
James M. Brown, deputy city architect
Shand, William
Grant, Robert F.
Kildara—
John T. Millar, hatter
Gotterstone farm—
F. M. & G. Batchelor
John Craik
Dunglass—
Mrs James Stevenson
248 M'Lachlan, Archibald
246 Wilson, David D., teacher
244 Yule, Rev. J. H.
242 Watson, Harry, manager
240 Bayne, Robert, clerk
238 Carmichael, Dan., solicitor
236 Forrester, David S., inspector
234 Moir, J. Isles, engineer
232 Petrie, Harold, clerk
230 Williamson, A G., draper
228 Latto, Albert, headmaster
224 Taylor, Ronald E., engineer
RUTHVEN ROAD
Electricity sub-station
Bowie, David, costumier
220 Campbell, John, foreman
218 Haldane, John S., traveller
216 Fraser, John, manager
214 Johnston, Jas. H. C., journalist
212 Acharn—
David R. Smith, glazier
210 Ogilvy, Chas. G., elec. engnr.
208 Singer, J. B., salesman
206 Mathie, G. R., traveller
204 Finegan, Mrs J., spirit merch.
202 Haxton, James G.
200 Johnston, Lyall, customs officer
198 Jarvie, Mrs Helen
196 Dick, William, butcher
194 Morris, Frederick C., clerk
192 M'Innes, Mrs E.
190 Galloway, Charles, deputy manager Labour Exchange
188 Smith, Mrs Mary
186 Ferguson, Wm. F., secretary
184 Ross, George, marine engineer
182 Keith, James, wine merchant
180 Stratton, David, clerk
178 Leslie, Clement M., clerk
176 Paul, David, grieve
174 Bennet, Thomas, chauffeur
172 M'Glogan, Mrs, confectioner
... Nicholson, Samuel, fruiterer
170 Brierley, William & Hartley, dairymen
168 Fairley, Mrs John
Milton of Craigie road here
East Kingsway here
East Kingsway Petrol Station; Richard Hutchison, proprietor
166 M'Laren, Mrs J., fruiterer
Montgomerie crescent here
164 Carse of Gowrie Dairy Co., Ltd.
162 Patterson, Norman B., butcher
160 Cundall, Mrs E. M., confectnr.
158 Smith, David M., stationer
156 Macfarlane, C. W., chemist
Montgomerie avenue here
150 Hovell, George, butcher
148 Mowbray, G., home produce
146 Robertson, Peter F., confectnr.
142 Greendykes—
W. & A. M'Lean, farmers
Eastern Necropolis
Old Craigie road here
134 Crerar, Mrs Daniel
130 Menzies, William, wareh'seman
128 Russell, Rev. A. M.
Clarence road here
126 Edwards, Richard, electrical engineer
102 High Schl. Recreation Grounds
100 Bedson, George D.
98 Stewart, Frank H.
Robson street here
96 Foggie, Mrs William
94 Kinmond, David N., manager
92 Beechhill—
William M'Intosh, spirit mer.
Dalkeith road here
90 Watt, R. M., photographer
Baxter Park
South Lodge—John Campbell, head gardener
Baxter Park Church
Baxter Park terrace here
62 Taybank Works; Scottish Co-operative Wholesale Society, Ltd., spinners & manufctrs.
Morgan street here
58 Powrie, Alfred E., & Son, waste merchants
54 Robertson, Mrs Jas., confectr.
Kemback street here
32 Cadenhead, Mrs J., confect'ner
30 Anderson, Charles, optician
28 Webster, John, shipwright
... Addison, William, joiner
26 Thomson, Andrew, shoemaker
24 M'Leary, Robert, confectioner
22 Young, Fergus, furniture dlr.

20 Kelly, Miss M., stationer
18 Cumming, Robert J., salesman
... Sinclair, William M., secretary
16 Edwards, Albert, fruiterer
12 Buchan, William, bootmaker
10 Robb, James, confectioner
8 Wilson, Robert, gasfitter
... Brown, Alexander M., joiner
... Brown, Alexander, waiter
... Mollison, James, postman
6 Barron, James R., dairyman
4 Lilburn, Misses, drapers
2 Smith, Miss E.
... M'Kenzie, Robert, sailmaker
... Bruce, David

ARCHER STREET.

BROUGHTY FERRY.

1 Reid, Torquil T. M., clerk
3 Nicoll, Mrs I.
5 Philip, Miss Constance
7 Kennedy, John B., draughtsman
9 M'Mann, Norman, superintdt.
11 Meredith, A., cabinetmaker
13 Adamson, Miss
15 Lumsden, John, shipsteward
17 Wilson, James, traveller
19 Dempster, James R., traveller
21 Stepto, Thomas, brushmaker
23 Campbell, J. D., elect. engineer
25 Campbell, James C., gardener
27 Steward, Robert, constable
29 M'Donald, William H.
31 Dickson, Douglas R., manager
40 Cruickshank, Alfred, clerk
38 Imrie, William, butcher
34 Moore, Miss Catherine
32 Elder, John, chauffeur
30 Mitchell, Jas. A. B., salesman
28 Duncan, Mrs Mary Ann
26 Gordon, R. S., auditor
24 Wilson, Benjamin, mechanic
22 Gardiner, George, traveller
20 Rutherford, R. W., clerk
18 Steele, Charles, traveller
16 Donald, James R. C., clerk
14 Methven, Mrs T.
12 Middleton, David, saddler
10 Knight, Mrs Jessie B.
8 Anderson, Joseph T. C., slater
6 Davidson, John S., clerk
4 Steel, John, police sergeant
2 Stephen, Johnston, telegraphist

ARGYLE STREET.

MARYFIELD.

1 Lawson, Kenneth I.
Duff street here
3 Gow, Misses
5 Lamond, Mrs Jemima
7 Duffin, Robert A., manager
9 Nicoll, James
Clive street here
15 Thomson, George
17 Kidd, John W.
19 Cardosi, C., restaurateur
21 Abercraigie—
D. Y. S. Buttars, dentist
36 Ferguson, Mrs William M.
34 Alexander, Rev. Hugh
32 M'Cann, A. S.
30 Leslie, Mrs James G.
... Leslie, David C., engineer
28 Halliday, Rev. John M.
26 Rattray, C. F.
24 Arthur, Mrs J.
22 Findlay, W. A., C.A.
20 Fyfe, Mrs W. G., spirit merch.
18 Smith, Mrs Ann
16 Douglas, Rev. George
14 Neill, Miss I. S.
12 Thomson, John B., city collector and L.T.O.
10 Westwood, Mrs M. I.
8 Robb, Mrs Wilhelmina
6 Millar, Mrs Thomas M.
4 Carr, James, merchant
2A Ross, James, printer
2 Robertson, Norman D., solicitor

ARKLAY PLACE.

ARKLAY TERRACE.

1 Johnston, Robert, postman
... Goodwillie, Mrs H.
... Mudie, William, grocer
... Cobban, Wm., railway guard
... M'Pherson, Mrs Mary
2 Stewart, Charles M., waiter
... Boyack, Alex. M., traveller
... Shaw, Henry, salesman
... Constable, Andrew, gardener
... Simpson, Mrs J.
3 Dalgetty, Andw., brassfinisher
... Anderson, Mrs J. H. C.
... Durward, John C., drumtester
... Whyte, Archibald, tailor
... Wallace, Mrs J.
... Bird, Mrs M.
4 Ross, William T., fireman
... Glennie, James, blacksmith
... Brown, Ernest, traveller
... M'Donald, Mrs Christina
... Cuthbert, Benj., ticket collector
... Lindsay, Alexander, mechanic
5 Carmichael, George, blacksmith
... Fraser, Mrs Elizabeth

Arklay place—continued
5 Ramsay, Mrs Jemima
... Robertson, George, storekeeper
... Watt, Alex., assistant overseer
... Kidney, Thomas, turner
6 Anderson, Rbt., licensed grocer
... Millan, James, traveller
... Currie, Alex., railway guard
... MacNaughton, Stewart, enginr.
... Moncur, Stewart, clerk
... Moir, Mrs Isabella

ARKLAY STREET.
CLEPINGTON.
Albert Mill; William Cleghorn, Ltd., jutespinners
Tannadice street here
1 MacDougall, Mrs M.
3 Bell, Andrew, mechanic
... Reid, Alexander, mechanic
5 Gilroy, Wm. R., cleaner
... Lamont, Charles, cook
... Masterton, A.
7 Kerr, James
... Fernie, Alexander, pavior
.. M'Leod, John, mechanic
... Gow, Richard, electrician
9 M'Ewan, J., elevator attendant
... Fawns, Mrs E.
... Ross, C. M., boot repairer
... Grant, Mrs A., grocer
... MacDonald, William, mechanic
... Gourlay, Alexander, jutestower
11 Campbell, Robert C., signalman
... Cuthill, Alexander, butcher
... Smith, Edward, barkeeper
... Walker, David, twinepolisher
... Bowman, William, motordriver
13 Kermath, Miss B.
... Carr, John, dispatcher
... Davidson, John, painter
15 Stone, Mrs
Strathmore street here
17 Robertson, W. M., grocer and butcher
17A Cabrelli, John, restaurateur
Sandeman street here
19 Beat, Frank, slater
... Robertson, Harry, baker
... Mollison, James, salesman
... Middleton, Robert, bootmaker
... Tait, A. G., compositor
... Sterpaio, Bruno, restaurateur
21 Shand, Alex., butcher
... Gray, Miss Jean, clerkess
... Henderson, Mrs M.
... Doig, Richard, salesman
23 Beveridge, William, manager
23 Murray, Mrs Lizzie
... Urquhart, John, monotype opr.
... Veitch, Miss Ann
... Peters, Mrs Annie
25 Milligan, Miss Mary
... Hunter, William, baker
... Adam, Alexander S., ironturner
Arklay terrace here
27 Nicoll, Ralph, joiner
... Howe, James, mechanic
... Leighton, William, joiner
... Ogilvie, Mrs M.
29 Taylor, Mrs M.
... Farquharson, J. F., sanitary insp
... Oram, James, dispatcher
... Christie, William, butcher
31 Low, Robt. M., insurance agt.
... Gordon, William F., fireman
... Whyte, Duncan, tenter
... Stark, Robert, milk salesman
... Whitton, Robert, joiner
... Brown, Leo. C., clerk
33 Robertson, Alex., sheet-metal worker
... Mitchell, Andrew, blacksmith
... Veitch, Nathan, patternmaker
... Stewart, Mrs D. B.
118 Murray, Jas., Sub-Post Office
116 Fender, D. G., ironturner
... Ogilvie, Mrs
... Christie, James T., joiner
... Bell, William, chauffeur
... M'Arthur, Wm., motordriver
114 Niven, Robert M., engineer
... Ure, Mrs George L.
... Myles, Robert, warehouseman
... Steedman, Mrs
... M'Kellican, Charles, joiner
112 Brodie, William, labourer
110 Turpie, Alexander
... Cooper, John, calenderworker
East Fleming gardens here
82 Mackie, James, millfurnisher
... Clarke, Mrs Margaret
... Anderson, John, labourer
80 Stewart, David, carter
76 Miller, James, grocer
... Toner, Francis, traveller
... Robertson, William, grocer
... Smith, Oliver, moulder
... Adam, Mrs J.
... M'Mahon, John, milloverseer
74 M'Cullie, Mrs Jane
.. Melville, A. K., engineer
72 Imrie, Adam, foreman
... Fraser, Alexander, constable
... Bonar, Peter
... Ogilvie, Mrs James

72 Imrie, George, mechanic
... M'Lean, George, dispatch clerk
Sandeman street here
St James' Church
Tannadice street here
Fairbairn street here
6 Brown, James, calenderworker
4 Todd, David K., electrician
... Dodds, James, fireman
... Potts, Alexander, plasterer
... Smith, Walter, machineman
... Stirton, John, woodmoulder
... Sime, W. W., storekeeper
... Beat, Charles, clerk
... M'Kane, William, grocer
2 Withers, Alexander, traveller
... Isard, Albert, musician
... Sydie, Miss
... Marshall, Alexander, butcher
... Proctor, Mrs A.

ARKLAY TERRACE.

ARKLAY STREET.

1 Grimmond, Morrison, newsagt.
... Ramsay, Joseph, lodgekeeper
... Millar, Mungo, enginefitter
... Whyte, James, ironmoulder
... Airth, David, shunter
... Boyd, Alexander, fruiterer
3 Lawrence, David, meterfitter
... Whyte, William, painter
... Devlin, Alex., cabinetmaker
5 Taylor, Miss M., dairykeeper
.. Proudfoot, James, tenter
... Pattullo, James. jun., painter
... Kennedy, Nicoll, tram condctr.
... Wilkie, John, confectioner
... Miller, Mrs Euphemia
7 Mann, Mrs Isobel, hairdresser
... M'Intosh, Hendry, porter
... Forsyth, J. A. W., traveller
... Grandison, S. D., frenchpolisher
... Scott, Miss Margaret
... Reid, Mrs Jane, grocer
9 Whitton, Arthur, wareh'seman
... M'Kenzie, John, sawyer
... Reid, George W., engineer
... Inch, William, patternmaker
Wood, Alex., dockgateman
11 Wilkinson, A. D., chauffeur
... Shand, James, butcher
... Doig, Elizabeth D., assist. editor
13 Millar, William P., baker
... Deuchars, William L., manager
... Pattie, George L., enginedriver
... Hogg, J. D., upholsterer
15 Smith, Robert, insurance agent
... Kinnaird, J. C., boot repairer
15 Stewart, James, manager
... Wilkinson, Samuel, enquiryagt.
17 Kinnear, Peter M., jun., motor engineer
... Dargie, John, baker
... Mollison, Robert, tenter
... Geekie, Stewart M., boilerman
... Ramsay, William, manager
... Barnett, Robert H., carrier
19 Grant, Henry, mechanic
... Hutchison, Robert, dispatcher
... Soutar, John, teleph. inspector
... Gillespie, David, fireman
... Mitchell, James
14 High, David, foreman
... Arbuthnott, Richd., motordrvr.
... Donaldson, James, P.O. insptr.
... Hutchison, Herbert, chauffeur
... Guthrie, Hugh, postman
... Irons, Alexander, baker
12 Hazel, James, woodturner
.. Coupar, Wm., insurance agent
... Carrie, John, joiner
... Campbell, David, cabinetmkr.
... Munro, George, storekeeper
10 Myles, Alex., car conductor
... Milne, David, joiner
... Kenneth, John, secretary
.. M'Naughton, Kenneth, mangr.
North Court street here
8 Robertson, Alex. S., blacksmith
... Moon, George, foreman
... Stewart, Peter, clerk
... Henry, Mrs D. L.
6 Martin, James E., postman
... Brady, James, wine merchant
... Bickerton, Robt., stereotyper
... Sinclair, John, church-officer
... Kidd, Andrew, foreman
... Calder, William, mechanic
Arklay place here
4 Stirton, John, settdresser
... Moir, Alexander, hairdresser
... Crabb, Mrs David
... Cadenhead, Mrs Jessie
... M'Kenzie, John, messenger
2 Watson, William, gravedigger
... M'Intosh, George, guard
... Patterson, John, traveller
... Tainsh, Andrew, busdriver

ARNHALL DRIVE.

PERTH ROAD

Kerr, George
The Poplars—
Mrs A. Rutherford
Ardgour—J. G. Rutherford, analytical chemist

ARTHUR STREET.

DALLFIELD WALK.

1 Henderson, George W., grocer
15 Speed, Charles, confectioner
Rose street here
23 M'Lagan, Thomas, gasfitter
... Campbell, Robt. G., brassfinshr.
... Adamson, James, twinepolisher

HEDGE ROAD

17 Tragheim, Edward, baker
26 Kelly, Albert P., spirit mercht.
24 Culross, Mrs Mary

ARTHURSTONE TERRACE.

ALBERT STREET.

1 Coupar, David
... Carstairs, David B.
... Stratton, John, traveller
... Speedie, Georgina, confectioner
... Blair, William, ship-plater
... Baxter, Jas., assist. manager
3 St Patrick's R.C. Church
Maitland street here
5 Branch Library & Reading Room
Broadway Theatre
Erskine street here
Brown Constable street here
Malcolm, Ogilvie, & Co., Ltd., manufacturers
48 Livingstone, Frank, builder
Cunningham street here
46 Allan, James, shipwright
... Reid, Robert, calenderworker
... Myles, Annie
... Alexander, Chas., calenderwkr.
... Keith, Douglas, sheriff-officer
... Hutton, James, dockmaster
44 Lees, James, overseer
... Forbes, Andrew, motordriver
... Laing, Mrs Mary
... M'Kinnon, Thomas, butcher
... Sampson, John, warehouseman
... Will, James, machineman
... Robertson, William, fitter
Brown Constable street here
Royal Picture House; Edward & Fraser, proprietors
Erskine street here
20 Graham, Wm., billiard saloon
18 Abbot, George B., clerk
... Bowman, Mrs A.
... Gillies, Norman
... Bruce, David, motorhirer
... Robertson, Alexander C., coal merchant
... Anderson, Mrs Annie
... Patterson, Margaret A., shop assistant
16 Gray, William, clerk
... Tait, John, commissionaire
... Baxter, Miss Isabella M.
... Shearer, Charles, engineer
... Millar, William C., salesman
... Martin, Mrs M.
... Whitehurst, Fred. A., postman
... Young, Mrs C.
14 Anderson, Mrs Andrew
... Robertson, Alexander M., coal salesman
... Scott, Andrew, clerk
... Ritchie, John, draper
... Clark, James, clerk
12 Constable, Miss Mary
... Stark, David, harbour porter
... Kirkaldy, Miss Agnes B., shop assistant
... Lumgair, Jas., golf wood worker
... Davidson, Miss
... M'Intosh, Adam, engineer
... Stewart, George, joiner
... Coventry, Mrs Ann
10 Jolly, Alexander, traveller
... Steele, Alexander, stevedore
... Christie, James
... Murray, Alex., confectioner
... Brown, James
... Sloggie, James, overseer
8 Edwards, David D.
... Devlin, Mrs
... Fairweather, Adam, hairdresser
... Honeyman, John F., compositor
... Marnie, Alexander, butcher
... Donaldson, Mrs W.
... Leighton, Miss Jessie
6 Murray, Alex., confectioner
4 Marnie, Alexander, butcher

ASH STREET.

LOCHEE ROAD.

6 Park and Pleasance Brewery; Ballingall & Son, Ld., brewers
8 Christie, Andrew, foreman
15 Simpson, David, carter
17 Nicoll & Son, iron merchants
... General Fireproof Building Products Co., builders' merchants
28 Christie, Robert, maltster

ASHBANK ROAD.

BLACKNESS ROAD.

Blackness Joinery Co.
1 Clark, James, press artist
3 Conacher, Fred., dental surgeon
5 Hendry, David
7 Veal, Miss R.
9 Thomson, Miss A. M.

11 Benvie, J.
13 O'Hara, Daniel, engineer
15 Baxter, Mrs R. G.
... Gillanders, W., electrical engnr.
17 Webster, John, motordriver
19 Mitchell, Alexander, chemist
21 Kennedy, Donald, electrician
23 Inglis, John, clerk
25 Cameron, Mrs Jane
27 Neish, A. G., draper
29 Waddell, Wm. M., radiograph'r
31 Gowans, Harry, confectioner
33 Taylor, George, fruiterer
35 Crowe, William C., spirit merchant
37 Smeaton, Miss, teacher
39 Davidson, William, art master
Logie avenue here
41 M'Intosh, William, butcher
43 Cochrane, Ernest, foreman
45 Anderson, Alexander, fruiterer
47 Forbes, John, chauffeur
49 Cathcart, Mrs Agnes
51 Galbraith, Hugh, spirit mercht.
53 Shepherd, Miss Agnes
55 Mitchell, James D., clerk
57 Hood, George, ironmoulder
59 Burton, Frank, process engraver
61 Downie, Mrs E.
63 Garland, James, enginedriver
62 Hendry, Miss I. R., book-keeper
60 Lees, James, hairdresser
58 Taylor, William. gardener
56 Cramb, Miss E. G., telegraphist
54 Scotland, Duncan, insur. agent
52 Addison, Alfred, newsagent
50 Elder, Miss Jean, teacher
48 Hughes, James, newsagent
46 Birrell, Miss Mary F.
44 Nicoll, James, tramdriver
42 Low, David, carpenter
Logie avenue here
40 Ramsden, Edgar T., joiner
38 Prophet, John D., painter
36 Moyes, Peter, butcher
34 Morrison, Isabella, civil serv't
32 Stewart, James R., jute clerk
30 Tackney, Mrs Peter
28 Whitfield, Henry H., clothier
26 Dibbs, Mrs Ann
24 Cameron, Hugh, shipmaster
22 Baird, John P., assistant harbourmaster
20 Sweeney, Miss, teacher
18 Esplin, Charles, housepainter
16 Borthwick, Miss, superintdnt.
14 Clark, George, chauffeur
12 Shaw, Miss M.
10 Partoon, C. F., photographer
8 Beatt, William W., process engraver
6 Smith, Charles, insurance agt.
4 Lornie, John, mechanic
2 Shanks, Miss, instructress

AUCHRANNIE TERRACE.

CRAIGIE AVENUE.

1 Gateshill, W. L., model maker
3 Green, C. J., traveller
5 Meyer, Ernest C., traveller
9 Lorimer, Mrs A., grocer
6 Cosgrove, James, hairdresser
4 Bowman, John, cablejointer
2 Gilmour, Mrs Annie

BAFFIN STREET.

ARBROATH ROAD.

3 Bennet, William, woodturner
... Bromley, John, caretaker
... Martin, Albert, engineer
... Gordon, William, joiner
... Constable, William, labourer
... Dickson, Mrs E.
... Grewar, George, joiner
... Gordon, William, joiner
5 Carden, John, machineman
... Main, William, guard
... Bannerman, Alex., butcher
... Ritchie, James, salesman
... Kerr, John, coachpainter
7 Liness, Miss Annie
... Briggs, Miss Jane
... Yeaman, David, joiner
... Simpson, John, stoker
... Holmes, Thomas, storekeeper
... Cowan, Mrs Margaret
9 Singer, Mrs
... Brown, Harry, shipwright
... Pirie, Robert, salesman
... Lorimer, George, bricklayer
... Catto, John, draper
11 Tosh, A. A., mechanic
... Dawson, Richard, bar manager
... Cardno, William, clerk
... Halbert, James
13 Anderson, Robert, baker
... Murray, Harry, fitter
... Walker, Alfred, plumber
15 Webster, Miss Maggie, dairykp.
... Ferguson, William, engineer
... Tait, Mrs C.
... Coull, James, shipyard worker
... Gorrie, Peter, machinefitter
... Sharp, Lawrence, motordriver
17 Robertson, Miss M., draper

Baffin street—continued

16 Hay, Alexander W., joiner
... Walton, Miss Ida
... Henderson, John, boot repairer
... M'Gouldrick And., sugarboiler
... Barker, Daniel, engineer
... Allan, Robert, joiner
... Robertson, Wm. T., insur. agt.
... Paris, John, shipwright
... Raine, Mrs C., confectioner
14 Fleming, Mrs
12 Swayne, Arthur, jun., coal mer.
10 Midland Motors (Dundee), Ltd.
... Stocks, Thomas C., joiner
8 Paterson, David B., blacksmith
... Mitchell, David, clerk
... Mathers, James
... Brown, Robert
... Edwards, Mrs, fruiterer
6 Hanton, Mrs T.
2 Henderson, George, motorman

BAFFIN STREET—South.

FERRY ROAD.

1 Balfour, Mrs D.
... Adam, William, boilermaker
... Dingwall, Mrs Margaret
... Martin, John, carpenter
... Horne, Samuel, upholsterer
3 Steven, James, insurance agent
... Murray, Alfred, riveter
... Adams, John, clerk
... Penn, Joseph, plumber
... Cardno, A.
5 Hayes, Miss E.
... Stewart, George, painter
... Mather, David, sawyer
... Crichton, N., slaughterman
... Beaton, Mrs Ann
... Pearson, James, saw doctor
7 Grandison, John, joiner
... Stevenson, Miss A.
... Clark, George, clerk
... M'Laren, Edwin, joiner
... Reid, J. C., sugarboiler
... Robertson, Robert, busdriver
8 Swan, James, jun., manager
... Norrie, David, mason
... Christie, William, butcher
... Simpson, John A., joiner
... Benvie, George
... Mitchell, Peter, carter
... Fairhurst, Arthur, traveller
6 Lawrie, William
... Anderson, William, plater
... Loftus, William, collecter
... Gardiner, Thomas, foreman
... Brownlee, A., detention officer
6 Roberts, Misses
... Hutton, David, sailmaker
4 Craighead, Mrs James
... Leith, Mrs Margaret
... Wood, Alexander, joiner
... Tulloch, William, traveller
... Bate, William, harbour porter
2 Strachan, Mrs
... Macdonald, Mrs
... Law, Alexander, porter
... Kirschstein, William, engineer
... Wilkie, James, barman
... Nicolson, Wm., detective sergt.

BAIN SQUARE.

COWGATE.

1 Currie, James, & Co., shipowners
5 Hossick, A. G., wh'sale stationer
7 Keill, John, sports goods repairer
9 Duncan, Miss Bella, blousemkr.
19 High, John, dentist
10 Hunter, Wm., & Co., Ltd., warehousemen
6 Smith, Jas., billiard saloon kpr.
... Dundee and District Total Abstainers' Club
4 Mason, G. J., & Co., mantle manufacturers
2 Dundee Assurance Collecting Society
... Wishart, And., warehouseman
... M'Gee, Miss I.

BALDOVAN ROAD.

DOWNFIELD.

4 Melville, Mrs T. H.
5 Smart, Mrs George
6 Scott, Thomas, spirit merchant
7 Bowie, Alexander S., engineer
8 M'Cann, Mrs William
9 Davidson, David S., retired assistant chief constable
10 Hardie, Mrs Marie

ST LUKE'S ROAD

S. Luke's Episcopal Church and Parsonage—Rev. H. Montgomery Simpson

11 Smith, Wilfrid L., outfitter
12 Hamilton, Alfred, cashier
13 Stewart, Herbert, electrician
14 Salmond, J. Melville, bandmstr.
15 Craig, Alex., marine engineer
16 Young, John
17 Brown, David T., plumber
18 Murray, Miss H.
19 M'Leay, Andrew

Harestane road, here

BALDOVAN TERRACE.

PARK AVENUE.

11 M'Ghee, Robert, grocer
13 Strachan, David, dairykeeper
15 Wright, Peter, cabinetmaker
... Stewart, James, joiner
... Fyffe, John, mason
... M'Nicoll, David, clerk of works
... Beattie, Alexander, bleacher
19 Blair, David, storekeeper
... Robertson, David, sailmaker
... Paul, Mrs Mary F.
... Strachan, Mrs Janet, dairykpr.
... Millar, James, motordriver
... Brodie, John T., motordriver
... Joss, Alexander, joiner
... Thompson, George, tailor
21 M'Kay, Mrs Jessie
... M'Naughton, S., weighman
... Mulgrew, Mrs
... Mudie, James, masseur
... Brown, John, traveller
... Gibb, Albert E., motor mechanic
... Primrose, Mrs Marion
23 M'Cabe, Miss E., draper
... Millar, Alexander, sailmaker
... Ogg, Alexander, clerk
... Reid, Mrs Margaret
... Reid, Adam, stationer
... Reid, William, provision merchant
25 Langlands, James, clerk
... Miller, Mrs Jessie
... Marnie, Robert
... Urquhart, Mrs
... M'Neill, John, railway clerk
... Bates, David, cardriver
27 M'Gavin, Thomas, mechanic
... Stewart, Mrs Ada, confectioner
... Stark, Robert C. G.
... Finlay, Harry, fitter
... Ross, Douglas, clerk
... Boyle, William
... Souter, Alexander, grocer
29 M'Gregor, John, woodturner
... Hunter, James, constable
... Dickson, James, blacksmith
... Watson, John, police constable
... Winchester, Miss
... Christie, Charles, loco. fireman
31 Robertson, George, grocer
... Anderson, Mrs Cecilia
... Mulheron, Peter, salesman
... Shepherd, James
... Gordon, James, cycle agent
... Gordon, Frank, radio dealer
... Peebles, Mrs Elizabeth
.. Williamson, Alex., traveller
33 Alexander, Mrs Geo., stationer
... Dand, James, ironturner
... M'Gregor, Mrs D.
... Lawson, Mitchell, clerk
... Kerrigan, Jas. W., tobaccospinr.
... Martin, John, cardriver
... Ogilvie, Mrs Betsy
35 M'Laren, Henry, telephone linesman
... Taylor, William
... Robbie, Mrs George
... Smith, James M., clerk
... Crowe, James F., plater
... Fairweather, David, railw'ymn.
37 Stormont, James, motordriver
... Simpson, Wm. R., cartwright
... Harra, William, baker
... Anderson, Stewart, engineer
39 Beaton, Mrs D., grocer
... Lonie, Henry, fireman
... Milne, George G., butcher
... Dewar, Miss Catherine
M'Intosh, David H.
41 Dow, Mrs Margaret
... Hunter, David, clerk
... Mitchell, Alexander, gas stoker
... Donald, William S., dispatcher
... M'Kenzie, Richard
43 Gunn, Mrs Marjory
... Sneddon, John, stonehewer
... Steele, Alex., warehouseman
.. M'Kinnon, Lachlan, conductor
... Cruickshank, Miss Mary
... Baxter, George, plumber
45 Young, Peter, tailor
... Smith, David, painter
... Thomson, Andrew W., tramway inspector
... Moran, John, park ranger
... Watson, Mrs Helen
... Foster, Charles, grocer
45A Roncone, Carmine, fish restaurateur
47 Paterson, Alexander, constable
... Morton, J. P., salesman
... Bathie, James, P.O. overseer
... Hunter, Edith, teacher of music
... Osborn, Mrs Mary
... Sievwright, Mrs Florence
49 High, Misses C. & J., confectrs.
42 Reid, Mrs, hairdresser
... Clark, James, foreman
... M'Laren, Sam., cinema operat'r
... Fyffe, Peter, police sergeant
... Christie, George, brassfinisher
... Swinton, James, stereotyper
40 Bell, Thomas, patternmaker
... Dow, Alexander, engineer

Baldovan terrace—continued
40 Leighton, Mrs M.
... Clark, Mrs George
... Barrie, William, motordriver
... Grassick, Miss Catherine
38 Mushet, John, salesman
... Spence, Mrs Jemima
... Menzies, William, salesman
... Baxter, Lewis
... M'Gregor, Frank S., upholsterer
... Ritchie, Robert, painter
36 Allan, George, gardener
... Dickson, John T., electrician
... Milne, Alex., patternmaker
... Crighton, David M., foreman
... Kennedy, Robert S., traveller
... Scott, James W., foreman
... Scott, Robert, dairyman
... Robertson, Mrs S., nurse
34 Bell, Robert, engineer
... Buist, Robert N., headmaster
... Bain, Edward, hairdresser
... Ireland, William, irongrinder
... Rackow, Henry, insur. agent
32 Reith, David, cleansing insptr.
... Wilson, Alexander, clerk
... Dolan, William, sack printer
... Paton, James
... Anderson, John, coppersmith
... Low, David A., joiner
... Allan, David, painter
... Sinclair, W. B., boot repairer
30 Taylor, James C., yarndresser
... Robertson, James, electrician
... Paterson, Robert B., hairdresser
... Docherty, Joseph, engineman
... Stott, James, foreman
... Norrie, Alfred, manufacturer
28 Berry, Mrs A.
... Redford, William, carter
... Will, Miss
... Fleming, David, grocer
... Whyte, Mrs
... Daprato, R. H. D., tramdriver
24 M'Nicoll, William, engineer
... Lee, James C.
... Bryant, Percy, clerk
... Brown, Miss Miram
... Tait, Harry, foreman
... Chalmers, Alfred, clerk
... Clark, John
... Dargie, A. L.
22 Millar, James, signalman
... Pratt, Mrs Margaret
... Meldrum, Andrew, traveller
... Nicoll, Mrs C.
... Longmuir, Mrs Jeannie
... Dunn, Robert M., compositor
22 Singer, James, engineer
... Miller, James, ship-plater
20 Lindsay, Miss C.
... Gray, David, baker
... Jack, John, lamplighter
... Boyd, Peter, cardriver
... Muir, William, tailor
... Davidson, John, overseer
... Burnett, Edward, motordriver
Park avenue here
6 Phin, Harold, baker
... M'Culloch, Robert, salesman
... Coupar, John, engineer
... M'Crodden, William, foreman asphalter
... Graham, Mrs Robert
... Young, Geo., assurance agent
... Howell, Mrs E.
2 Dryden, James, mechanic
... Couper, Benjamin, butcher
... Cathro, Alston D., compositor
... Mitchell, Mrs M. B.
... Cameron, David G., bricklayer
... Honeyman, Mrs H.
... Scott, Thomas, busdriver
... Thoms, Mrs A.

BALFIELD ROAD.

LOONS ROAD.

North Tay house—David D. M'Gregor, millfurnisher
Richmond Bros., art fabric mfrs.

BALFOUR STREET.

HAWKHILL.

Balfour Street School
3 Davie, James, joiner
... Rae, William, painter
... Ross, Albert, carter
5 Slaven, Mrs Peter
... Mackie, Norman, upholsterer
7 Gibson, Miss Annie
... Bruce, Miss Margaret
9 Arthur, William
... M'Burney, Mrs
... MacPherson, Miss Elizabeth
11 Christison, Wm., signalman
... Ireland, Robert, joiner
13 Marshall, Mrs George
... Keir, James, mason
15 Small, William, porter
... Walker, Miss E. S.
... M'Laren, James, clerk
30 Doctor, John
... Pont, Harry, turner
... Lewis, James, motor-trimmer
... Gibson, James, engineer
28 Duffus, Miss C.

28 Kidd, Mrs J., waitress
... Crichton, Mrs D.
26 Aird, William, fireman
24 Blyth, Alice, grocer
16AM'Gibbons, A., overseer
12 Greig, Albert B., contractor
10 Johnston, J. R.
8 Paterson, William, tenter
... Malcolm, Miss
6 Ferrier, Alex., coachpainter
4 Fenwick, Miss Jessie
... Low, Mrs C.
... Greig, Albert, B., contractor

BALGAVIES AVENUE.

KINNORDY TERRACE.

1 Gaillie, William, customs officer
3 Walker, James A., traveller
7 Mackay, Alexander
9 Swayne, Arthur, jun., coal mer.
11 Bathie, John M.
13 Moore, Mrs J.
15 Spence, John, traveller
17 Bevan, William, artist
19 Fraser, Mrs M.
... M'Mahon, David, ironmonger
Craigie avenue here
21 Irons, Jessie
23 Wilson, G., assistant manager
25 Stewart, John, master mariner
27 Madden, James, manager
29 San Joian—A. Morrison Reid, violin teacher
Greendykes road here
87 Cowperthwaite, Robert S.
89 Soutar, Alexander
93 Davidson, William M., clerk
95 Storrier, David P., foreman
97 Davidson, J. S., cutter
99 Boyd, Mrs H.
101 Robertson, James, inspector
103 Stark, John, blacksmith
105 Jackson, Wm., harbour porter
107 Philp, John, bricklayer
109 Collin, Joseph, foreman
111 M'Pherson, Mrs Margaret
113 Nicoll, E. J., chief officer
115 Pickard, Mrs B.
117 Ogilvie, Fred.
Arbroath road here
78 Walsh, Michael, farm servant
76 Paterson, David, inspector
74 Meakin, Edward, foreman
72 Brown, Mrs Margaret
70 Walker, Alexander, ship-plater
68 Kydd, William J. T.
66 Colquhoun, Alexander
64 Morris, Wm. R., motor engnr.
62 Thomson, Mrs Jeanie
60 Ramsay, David, cashier
58 Ruddiman, George, clerk
56 Smith, Mrs D. R.
Greendykes road here
54 M'Crow, Rev. H. W.
50 Grant, Mrs John
48 Reid, Henry, residential engnr.
46 M'Gilvray, Mrs M.
44 Gibson, James J., tenter
40 Moore, Mrs William
Auchrannie terrace here
36 Irving, S. G., assistant supt.
34 Wylie, Wm. D., traveller
32 Ogilvie, Miss Georgina
30 Macphail, Alexander, clerk
28 Wheeler, William, musician
26 Cameron, James W.
24 Grindlay, J. M., traveller
Craigie avenue here
20 Donnelly, Frank, storekeeper
18 Henderson, Alex., traveller
16 Duncan, Mrs W., fruiterer
12 Bisset, William, inspector
10 Nottger, Victor, insur. agent
8 Porteous, Miss N. H.
6 Betts, Ernest, manager
4 Simpson, A. H., foreman

BALGAY ROAD.

BLACKNESS ROAD.

1 Boyd, J. G., & Son, sculptors
7 Watson, D. A., manager
9 Roads, Miss S. S.
... Kerr, Miss J.
11 Parkview—Mrs David Duncan

BALGAY STREET.

LOCHEE.

1 Reid, James
3 Valentine, Miss C., licensed grocer
5 Warden, John, foreman
... Smith, Mrs Marion
... Moonie, Thomas H., tenter
7 Anderson, Mrs Janet
... Forrester, David, joiner
... Webster, Alexander, painter
9 Oram, Mrs M.
... Robb, Stewart, overseer
... Scott, David M., stenciller
... Burns, James, machineman
11 Barham, Mrs
... Dron, John, hairdresser
... Strachan, John
19 Gilfeather, Daniel, coal merch.
23 Mackenzie, Miss Mary, grocer

Balgay street—continued

Wilson street here
41 Stewart, Mrs D., firewood mer.
43 Bisset, William, joiner
... Thomson, George, cardriver
73 Slidders, Mrs Susan, confectnr.
Marshall street here
Atholl street here
20 Reilly, Mrs M., confectioner
10½ Smith, J. A., & Co., printers
St Ann street here
2 Smith, Edward, church-officer
... Carr, James, dustman

BALGILLO ROAD.

ARBROATH ROAD.

1 Hutchison, D., wine merchant
3 Anderson, Alexander, cutter
5 Brough, George, butcher
7 Hynd, Andrew, constable
9 Taylor, Charles, engineer
11 Sheridan, Edward, lino. operator
13 Crammond, C. H., bank teller
15 Donaldson, Albert, telegraphist
17 Whitton, George, chauffeur
19 Payne, H M., hairdresser
21 Knapman, H., civil servant
West Balgillo Farm—
Balgillo Estates, Ltd.; John Torrie, manager
Seafield road here
Pullar, Margaret, confectioner
Forthill road here
FORTHILL FEUS
Watt, John, market gardener
Keillor, Wm., market gardnr.
Petrie, David, market gardnr.
M'Arthur, Thos., farm worker
Duncan, William, grieve
East Balgillo—
William Lawson, C.A.
124 Pote, Leonard N., builder
122 Russell, Wallace S., bricklayer
120 Watson, David, plumber
118 Mackay, Angus, traveller
116 M'Intyre, Douglas, builder
114 Ballantyne, Miss
112 Morrison, Stanley, mechanic
110 Dredge, Ernest, bricklayer
108 M'Intyre, James
106 Moore, William, contractor
104 Rouse, Mrs S. F.
102 Duncan, David
20 Baxter, D., grocer
18 Mitchell, Robert
16 Mill, J. S., salesman
14 Burrows, George, manager
12 Peters, Alexander
10 Young, Duncan M., insur. agt.
8 Fernie, J. S.
4 Sweet, Stephen A., draughtsm'n
2 Robertson, Malcolm, manager

BALGRAY STREET.

BALGRAY PLACE.

5 Kettles, David, clerk
7 Meldrum, Miss Henrietta
9 Reid, Miss A.
11 Sutherland, Mrs George
13 Rodger, William I.
15 Piggott, John, bootmaker
30 Victoria Foundry—
Urquhart Lindsay Robertson Orchar, Ltd.
28 Anderson, Miss Catherine
... Spalding, Miss Bessie

BALMORE STREET.

ALBERT STREET.

3 Mitchell, Mrs Jane
... Haxton, Misses E. and A.
... Brodie, Mrs Isabella
... Wilson, Alex., jute wareh'eman
... Crichton, E., dairy produce dlr.
... Thomson, Joseph, baker
... Tasker, David, foreman
... Brown, William, mechanic
5 Robertson, James, traveller
... Bullion, Henry, motordriver
... Gellatly, Alex., spirit merchant
... Crabb, William, barman
... M'Lagan, Mrs A.
7 Henry, William
... Smart, Edward, railway clerk
... Muir, Charles, contractor
... Fraser, Andrew, printer
... Clark, Alexander, busdriver
... Low, David, mechanic
14 Henderson, Alex., traveller
... Wilson, George P., fireman
... Bell, Andrew J., joiner
... Robertson, Alex., newsagent
... Scott, David, plumber
... Cuthill, Robt., retired inspector
... Cartmill, Mrs Mary
12 Boyd, William, postman
... Low, George, cabinetmaker
... Binnie, Walter, storeman
... Brown, William, mechanic
... Cathro, David, cardriver
... M'Culloch, John A., carpet warper
10 Robertson, John, boilermaker
... Ireland James S., clerk
... Fox, Mrs Elizabeth
... Gilmour, William, shunter

10 Anderson, Charles, tram conductor
... Morris, William, bleacher
... Wilkinson, James, hammerman
8 Moncur, C., boot repairer
... Williamson, Chas., patt'rnmkr.
... Lyall, Mrs Annie
... Dempster, George
... Lancett, Mrs Mary
6 Fyffe, Miss A. W., stationer
4 Robb, Miss Margaret
... Graham, James T., sailmaker
... Strachan, Mrs Helen
... Miller, Andrew, butcher
2 Adam, David F., butcher

BALMOSSIE STREET.

BARNHILL.

1 Brown, James S., newsagent
3 Watson, Miss Annie
5 M'Leod, Dan., process engraver
9 Campbell, Archibald, printer
Thornton, Robert
Northlea—David Tullis, joiner

BALMYLE ROAD.

WEST FERRY.

1 Balmyle—
Reginald R. Ovenstone, mer.
2 Allan, Mrs Mary L.
... Cadzow, James, artist
4 Mackay, Misses M. and I.
6 Clark, Mrs John B.
8 Smail, W. M., manufacturer
12 Grant, Quintin B., bank agent
14 Copson, Professor E. T.
16 Blythehill—
R. S. L. Macpherson, manager

BALTIC BUILDINGS.

(*See* MEADOWSIDE.)

BALTIC STREET.

WELLGATE.

(One way street—Westwards)
1 Frew, William, wine merchant
3 Anastasio, Guiseppe, restaurtr.
.. Walkinshaw, P., calenderwkr.
... Cooper, James, clothier
... Thomson, Mrs Charles
... Morley & Co., wholesale warehousemen
... Sampson, James, electrician
15 Keay, Thomas C., Ltd., mill-furnishers
17 British Thomson-Houston Co., Ld., electric lamp manufactrs.
23 Donald & Smith, glass merchts.
27 Sturrock, Kerr B., & Son, joiners
24 Johnston, Jas., & Son, wholesale china merchants
12 Lees, John, & Co., Ltd., boot manufacturers
4 M'Ritchie, Mrs W. G., spirit merchant
2 Menzies & Sons, Ltd., drapers

BANK AVENUE.

DOWNFIELD.

1 Lauder, David
3 Watt, Robert R.
5 Milne, Robert R.
7 Stiven, John, banker
9 Langlands, James, clerk
11 Robertson, Harry A., civil srvt.
13 Stewart, Allan, housefactor
... Stewart, Mrs A., confectioner
15 Anderson, George, clerk
17 Abbott, Mrs Helen C.
26 Brown, Mrs John
24 Suttie, John, joiner
22 Robertson, Mrs James I.
20 How, George M., butcher
18 Wilkinson, John M.
16 Piggot, Mrs Adam
14 Cruickshank, Chas., headmaster
12 Anderson, C. Boyd, solicitor
10 Andrew, James M.
8 Pullar, Alexander
... Pullar, Mrs Jane, confectioner
... Duffus, Alfred, garage propr.
6 Adam, Misses
... Dunbar, Mrs B.
4 Watt, Walter W.
2 Wann, John, manager

BANK STREET.

REFORM STREET.

1 Pattullo, J. & H., & Donald, solicitors
... Galloway, Mrs
... Oastler, Thomas C.
3 Chamber of Commerce; Geo. R. Donald & R. W. Matthewson, joint secretaries
5 Shiell & Small, solicitors
... Dundee Garden City Assocn., Ltd.; Shiell & Small, secys.
... Dundee & London Investment Trust, Ltd.; Shiell & Small, secretaries
... Kincreich Estate Co., Ltd.
... Standard Life Assurance Co., R. Ayer, resident inspector
... Stark, H. R., caretaker

Bank street—continued

7 Courier and Advertiser, People's Friend, and People's Journal Offices; John Leng & Co., Limited, printers
27 Wilkie, Joseph, & Co., solicitors
... Dundee Ratepayers' Assocn.
... Taylor, Mrs Alexander
29 Threlkeld, T. P., inspector of factories
... Department of Health for Scotland; D. Macmillan, district inspector; Dr A. J. Muirhead, regional medical officer
31 Inland Revenue; James F. M'Kinnon, collector of taxes
34 Duncan, George, & Son, tea merchants
32 Myles, George, assessor of taxes
... Blair, George, clerk to Income Tax Commissioners
... Scottish Life Assurance Co., Ltd.; George Myles, resident secretary
... Third, J. Bonella, solicitor
... Maclean, Robt. G., auctioneer
... Johnston, Joseph, architect
... British Legion Branch Office
... Boys' Brigade Batt. Headqrs.
... Robertson, Mrs Annie
30 Kennedy, Richard, tobacconist
26 Lindsay & Scott, glaziers
24 Jones & Co., carpet manufrs.
... Thompson, James, hotel boots
... Hunt, Mrs M., apartments
... Mann, Edward, printer's reader
... Anderson, Mrs David
... Bowman, Alexander, painter
... Duncan, A., & Co., Ltd., boot manufacturers
... Lawrie Brothers, Ltd., paint manfacturers
... Paton's Business Training Coll.
22 Paton, A. W., & Co., office equipment specialists
20 Edison Swan Electric Co., Ltd.
... Craighouse Cabinet Works, Ld.
18 Boe, Charles P., auctioneer
16 Dundee Drawing Office Supply Co.
... Fyffe, Mrs Elizabeth, apartm'ts
14 Brand, Wm., & Son, slaters
12 Simpson, J. & E. R., solicitors
8 People's Journal and People's Friend competition deprtmt.
... Suttie, William, electrician
6 Kinnaird Picture House; Victor Hamilton, manager

BANK STREET.

LOCHEE.

1 Deas, Charles, boot repairer
3 Yule, William, baker
... West, James, tenter
... M'Nab, David, collector
... Bell, Andrew, labourer
5 Elder, Alexander, newsagent
7 Macfarlane, Mrs I., confectnr.
9 Borrie, James E., optician
11 Massey, Alex., & Sons, Ltd., provision merchants
11½ Sandeman, Wm., ironturner
11½ Shepherd, Mrs A.
... M'Leish, Jos., gravedigger
... Clark, William, stonedresser
... Elder, Thomas, baker
13 Johnston, Alexander, grocer
15 Visocchi, D., fish restaurant
17 Wood, Miss Jeanie, draper
19 Reid, G. (Footwear Ser.), Ltd.
21 Cumming, Charles, grocer
25 Cruickshank, Alf. J., prov. mer.
Lorne street here
South Mid street here
28 Smart, Charles, grocer
26 Mackie, James, stationer
24 Nicol, Charles, boot stores
22 Ingram, J. R., Ltd., bakers
20A Smart, Charles, grocer
20 Burden, William, watchmaker
18 Soutar, Robert, fruiterer
14 Gibson, Andrew, ironmonger
12 Morrison, William, draper
10 Reoch, J., & Son, plumbers
6 Morrison, William, draper
2 M'Lean, James C., bank agent

BARNES AVENUE.

GRAHAM STREET.

5 Ewan, Thomas, labourer
... Boyd, James, baker
... Christie, James R., P.O. sorter
... Black, Frederick B., motor engr.
7 Henderson, John C., stereotyper
... Richardson, Mrs Mary C.
... Hutcheson, James
... Cardno, John, sorting clerk
9 Whitelaw, J. G., car conducter
... Barbour, Harry, cardriver
... Watt, William F., clerk
... Baird, George V., clerk
11 Paterson, Charles, engineer
... Hunter, Robert, police insptr.
... Kirby, Norman, footballer
... Brown, Christopher, weaver
13 Bisset, Robert F., busdriver
... Coupar, George, plumber

13 Davidson, Albert B., butcher
... Lawrence, Charles, joiner
15 Hunt, Herbert, butcher
... Clark, William A., secretary
... Henry, Norman G., motordriver
... Rodger, Robert, gardener
17 Henderson, Alfred M., stationer
... Griffin, James, civil servant
... Carmichael, Daniel P., intertype operator
... Wallace, Alex., detective insp.
19 Harper, Alistair
... Baillie, James, bank clerk
... Honeyman, Robt., proof reader
... Grant, David, milloverseer
21 Lowe, David M., busdriver
... MacLeod, John, P.O. linesman
... Lindsay, Thomas, dispatcher
... M'Kiddie, P.
23 Prain, Frederick, painter
... Storrier, Mrs Mary
... Young, Wm. M., costing clerk
... Flight, James, blacksmith
25 Millar, William M., gardener
... Breingan, Alex., cabinetmaker
... Macintyre, John, manager
... Greenhorne, Alex., constable
27 Reilly, Bernard, busdriver
... Henderson, James, clerk
... Barclay, David E., clerk
... Duncan, Joseph C., reporter
29 Mitchell, Baxter, baker
... Howie, James, mechanic
... Low, J.
... Ferrier, Robert, foreman
31 Baxter, Jas., P. D., motor mech.
... Neish, Robert L., grocer
... Brown, Mrs Elizabeth
... Ballantyne, James, joiner
33 Duncan, Robert S., secretary
... Smith, John, clerk of works
... Glenday, Albert, milk salesman
... Ford, William B., printer
35 Lindsay, William, yarndresser
... Hampton, David, engine attdnt.
... Booth, Richard, labourer
... Cormack, Elizabeth, weaver
37 Cundall, Robert, blockcutter
... Duncan, A. F.
36 Millar, James milk salesman
... Munro, Henry, busdriver
... Spence, John, brassmoulder
... Sword, James T., assist. manager
34 Sayers, Robert, stationer
... Lindsay, Thos., nightwatchm'n
... Green, William, costing clerk
34 Todd, John A., constable
32 Bernard, James, hairdresser
32 Gowers, Richard H., motor salesman
... Sutherland, Ian, bank clerk
... Milne, William J., traveller
30 Mitchell, Alexander, contractor
... M'Connell, William, clerk
... Millar, William L., engineer
... Coupar, Peter, constable
28 Newall, Mrs Elizabeth
... Niven, George, electrician
... Rodger, Wilfred B., insur. clerk
... Poustie, John W., bricklayer
26 Robertson, John E., engineer
... Rennie, Alex., plumber
... Crichton, Geo., motor mechanic
... Smith, James, grocer
24 Dalgetty, George, engineer
... Ellis, George, motor engineer
... Lundie, Marshall, constable
... Bishop, John L., busdriver
22 Gorrie, Frank, plumber
... Garvie, William, A.A. patrol
... Doig, Robert
... Doig, Robert, jun., water insp.
... Proctor, Mrs John
20 Connelly, Peter, switchboard attendant
... Devaney, Thomas, labourer
... Inch, William, salesman
... Cairns, David, constable
18 Mitchell, William A.
... Jamieson, Martin, stereotyper
... Scotland, Thomas, clerk
... Massie, John, traveller
16 Smith, James, nightwatchman
... Souter, Alexander, insur. agent
... Campbell, J. A., clerk
... Duncan, Stewart, motordriver
14 Shepherd, John, labourer
... Tomkins, James F., motordrvr.
... Strachan, George, labourer
... Carr, Hay D., salesman
12 Halden, Robert J., bank clerk
... Campbell, Hugh, housepainter
... M'Leod, Mrs
... Pennie, Archibald M., butcher
10 Scott, Miss E.
... Steel, Andrew, traveller
... M'Artney, Alex., conductor
8 Reynolds, Alfred, constable
... Laird, David, clerk
... Marnoch, George B., constable
... Allan, William, clerk
... Barbour, Harry, car cleaner
6 Adamson, David, clerk
... Hendry, Alfred, weaver
... Renwick, John, postman
... Duncan, Alexander, clerk

BARRACK ROAD.

(*See* GARLAND PLACE.)

BARRACK STREET.

OVERGATE.

3 Lamb, Rowland, tailor
... Anchor Boot & Shoe Stores
... Orcheson, James, watchmaker
5 Patrick, S. Stuart, library
9 Reid, Thomas A., newsagent
11 Dallas, James, draper
... Henderson, Alex., wareh'seman
... L.O.A.S. (Heather Bell Lodge); George Wilson, secretary
... M'Kenzie, F. J., & Campbell, housefactors
... Angus Property Investment Co., Ltd.; Geo. S. Campbell, secy.
... Campbell, G. M., certified accountant
... M'Naughton, P., accountant
... M'Ara, William, accountant
... Lorimer, Angus, jun., bo'kbind'r
... Cumming, Geo. M., traveller
... Laing, Mina, servants' registry
13 The Dundee Produce Co., Ltd.
17 Scroggie Bros., leather mers.
19 Stewart, Charles, general dlr.
21 National Cash Register Co., Ltd.; J. R. M'Rae, agent
23 Tait, Wm. D., wh. wareh'seman
... Ferguson, George, & Co., typewriter dealers
25 Penman, John, accountant
... Freedman, Miss R., fruiterer
27 Erentz, Harry, spirit merchant
29 Ross, William J., painter
Bank street here
Central Reading Rooms
South Ward road here
Ward Mills; Don Bros., Buist, & Co., Ltd., manufacturers
56 Willison house—
John L. Robertson, Ltd., house furnishers
Willison street here
44A Roneo, Ltd., office appliance merchants
44 Farquharson, J., & Sons, plmbrs.
42 Murray, I. B., & Son, houseagts.
... Lyall, Christopher, & Son, sheriff-officers
40 Swan, Mrs J. W., hairdresser
38 Farquharson, J., & Sons, plumbers
... Lorimer, A. M., billposter
... Whyte, James, labourer
36 Nicol, James, outfitter
34 Brown, George, jeweller
32 Huggins, Robert, sawyer
... Wilson, Alice, violin teacher
... Joiner, David
30 Hood, Jas., & Sons, brush mfrs.
28 Bromberger, S., merchant
26 Russell, Frank, bookseller
24 MacLeod, Allan, elect. engineer
22 Camperdown Masonic Hall; James M'Glashan, caretaker
... Brown, William, coal merchant
20 Royal Navy and Royal Marines Recruiting Office
18 Dickie, James A., & Sons, wire-workers
16 Quade, Elizabeth, confectioner
14 Keith, R. D. L., accountant
... Mann, Harry, engineer
... Honeyman, Sam., painter
12 Lesslie, Andrew J., hairdresser
10 Bell, E. L., bookseller
4 Rennie, Charles, sheriff officer
... Moyes, Alexander, sheriff officer
2 Bradley, James J., wine merch.

BATH STREET.

BROUGHTY FERRY.

9 Norrie, George, plumber
... Norrie, David, mason
11 Lorimer, George, seaman
... Norrie, Thomas, fisherman
15 Watt, John D., motorhirer
19 Gall, Thomas, fisherman
18 Strachan, Wm., frenchpolisher
16 Fyffe, George M.
14 Lawrence, George, seaman
8 Robertson, Jas., fruit merchant
6 Petrie, Wm., marine engineer

BAXTER PARK TERRACE.

PITKERRO ROAD.

1 Robertson, T. & J., coal mers.
2 Stewart, Miss Bella
... Wann, John, traveller
... Doig, James, marine engineer
... Brown, A. Morgan, banker
... M'Erlain, Mrs Theresa
... Rodgers, James W., director
... Duncan, William, supervisor
... Kerr, Gordon, manager
3 Anderson, John, manager
4 Gavine, William A., boxmaker
... Robertson, Andrew, clerk
... Brodie, Robert, civil servant
... Sim, Robert, grocer
... Scott, Isaac, manager
... Elder, Robert, merchant
... Begbie, James

DUNDEE DIRECTORY

1938-39

Entries and Changes received too late for insertion in General Directory

---

Anderson, John, chemist, 87a Arbroath road; h. 85a Forfar rd.

Baty, Alexander, ladies' hairdresser, 88 Nethergate; h. 103 Arbroath road

Betts, Ernest, local manager, Universal Transport Co., Ltd.; h. 86 Craigie avenue

Buik, Andrew, clerk, 163 Clepington road

Campbell, Rev. William, M.A., St. James' Church, Broughty Ferry; h. 63 Seafield road, B.F.

Dundee Ice Rink Club; secretary, Angus Baxter, W. Kingsway

Frame, James, head of spinning department, Technical College; h. 17 Baxter Park terrace

Girardau, Charles, of Charlie's Garage, 16 Harestane road, Downfield

Henderson, David, headmaster, Rosebank Public School; h. 30 Maule street, Carnoustie

Kenyon, Miss E. St Clair, headmistress, School for the Deaf, Dudhope terrace

Mackenzie, Alexander, headmaster, Hill Street Public School; h. 2 Kelso street

M'Lean, George, motor engineer and agent, 3 Riverside drive and 30 Ward road

M'Lure, Adam F. F., principal teacher of modern languages, Harris Academy, Perth road

Muir, James, & Sons, removal contractors, 1 Kinloch street

Rollo, Steven, & Bond, solicitors, 97 Seagate (Tel. No. 6029)

To obtain maximum service from the Directory, you should consult the General Index on pages 3 to 12.

Established 1806

THE

LONDON LIFE

Association Limited

with which are associated

THE CLERGY MUTUAL ASSURANCE SOCIETY
THE METROPOLITAN LIFE ASSURANCE SOCIETY
TOTAL FUNDS - £29,000,000

•

MUTUAL LIFE ASSURANCE AT ITS BEST

•

NO SHAREHOLDERS
NO AGENTS EMPLOYED ON COMMISSION TERMS

•

MINIMUM PREMIUM PLAN

A participating plan with premiums lower than those charged for non-profit contracts by many other offices

ALL CLASSES OF LIFE ASSURANCE TRANSACTED

•

Write for Particulars to :

A. T. WALKER, F.C.I.I.
Local Secretary
30 GEORGE SQUARE
GLASGOW - C.2.
Telephone No.: CENTRAL 5319

or

A W. EVANS
Actuary and Manager
81 KING WILLIAM ST.
LONDON - E.C.4.

4 Smith, Edwin W., houseagent
5 Lindsay, William, manager
... Robertson, Mrs
... Boak, Robert, manager
... Lesslie, Andrew J., hairdresser
... Adamson, P. M., patternmaker
... Ruthven, David B., butcher
6 Fairley, Mrs Peter, spirit mer.
... M'Gregor, James A., overseer
... Hargreaves, T. M., blockcutter
... Crilly, William J., overseer
... Watt, Harry, electrician
... White, Miss J.
7 Constable, George, blacksmith
... Low, Archibald S., inspector
... Purvis, Miss I., nurse
... Garvie, Miss Margaret
... Wood, Robert K., ship-plater
... Holmes, Herbert, leatherfinshr.
... Valentine, Alexander, clerk
8 Beattie, Robert, confectioner
... Collins, Miss
... Reid, James, machineman
... Rae, George, brassfinisher
... Watt, Allan S., clerk
... Cameron, Mrs Lena
... Butt, John, electrician
... Knight, James, busdriver
9 Nicol, John, constable
... Donaldson, Mrs Mary
... Wilkie, Mrs Anna
... Irvine G. N., cooper
... Old, John, telephone linesman
... Devaney, James, hairdresser
... Mason, Mrs Agnes, hairdresser
... Hoy, Mrs W.
10 Buist, John, jun., compositor
... Martin, David, engineer
... Martin, Robert, secretary
... Brown, Mrs James
... High, Mrs J. C.
... Anderson, D. F., marine engnr.
... Duncan, Alexander, grocer
... Edwards, James, constable
11 Thain, John, labourer
... Holmes, James, manager
... Brown, Mrs Mary I.
... Drever, Samuel R., teacher
... Yeaman, William
... Fairley, W. J., cabinetmaker
... Simpson, A. K. F., lino. operator
... Roy, John, artist
12 Craigs, Wm. F., marine engin'r
... Chambers, George, carpenter
... Merchant, Mrs Peter
... Drysdale, John, clerk
... Chambers, Albert, engineer
... Watt, Alexander, mechanic
12 Gow, Alexander, clerk
... Anderson, Mrs E.
... Sim, George H., accountant
13 Fraser, Thos., police constable
... Lawson, James, sculptor
... Cromb, Mrs W. H.
... Robbie, Albert G., constable
... Currie, Charles, hairdresser
... Wilson, David T., engineer
... Spalding, Alexander
... Macdonald, Mrs E.
14 Marra, John, pavior
... Easson, Edward, draper
... Wilson, Robert
... Sturrock, Mrs M.
... Saunders, Mrs William S.
... Coupar, Alfred, traveller
... Muat, James, labourer
15 Davidson, Mrs Jane
... Gibson, Effie S., teacher
... Gibson, Roberta O., teacher
... Langlands, James, manager
... Finlay, P. S., tobacconist
... Swan, Robert, coaldealer
... Emslie, Peter, local manager
... Strachan, David, dairykeeper
... Blair, Miss Alison, teacher
16 Sinclair, James A.
... M'Donald, R., machinefitter
... Paterson, Robert, manager
... Murray, George F.
... Rew, Mrs Margaret
... Dick, Herbert, manager
... Dick, Mrs D., confectioner
... Hill, James
... Kettles, William, manager
... Patterson, R., assist.-manager
Park avenue here
17 Frame, J., assistant-manager
... Stocks, Thomas C., joiner
... Milne, Farquhar, manager
... Stewart, David M., clerk
... Leslie, Harry J., shipowner
... Peden, R. G. C., teacher
... Weir, Andw. C., engnr. survyr.
18 Bell, Robert L., boiler inspector
... Christie, David A., music t'cher
... Ferrier, David, clerk
... Lawrence, John D.
... Faulds, Thomas, clerk
... Webster, John, mechanic
... Falconer, Miss, children'soutftr.
19 Law, A. G., art needleworker
... M'Mann, Harold, sculptor
... Murray, Fred. B., wareh'seman
... Anderson, John, patternmaker
... Glennie, Miss
... Kean, Miss M. B., teacher

Baxter Park terrace—continued

19 M'Gregor, Mrs Marion
... Flight, Mrs
20 Nicoll, George M., traveller
... Mill, Mrs M.
... Dunnet, John, engineer
... Brown, Miss
... M'Naughton, John, moulder
... Macfarlane, James, joiner
... Taylor, Miss Grace
Russell, J., garage
23 Simpson, Mrs A.
... Mudie, Mrs J. F., teacher
... Gunn, Hugh, retired police superintendent
... Lawson, Robert R., grocer
... Eggie, James, insurance clerk
... Peter, James, cashier
... M'Nicoll, Miss A.
24 Barr, Mrs John
... Kerr, William A., insur. agent
... Grant, Peter, clerk
... Linley, Miss Mirren
... Ogilvie, Misses
... Grandison, Mrs
... Morris, John W., traveller
25 Melvin, James, retired P.O. superintendent
... M'Millan, Mrs Margaret
... Seaton, Mrs B.
... Valentine, Miss Agnes
... Edward, Miss M., teacher
... Hendry, William, clerk
... Duncan, Mrs Joan
... Colston, Miss M.
... Watt, George G., dispenser
26 Fenton, Mrs R.
... Clark, Mrs M. C.
... Clark, Edith M. C., journalist
... Dall, Daniel C., overseer
... Mitchell, Mrs C.
... Matthew, Lancelot, engineer
... Begbie, W. R., san. inspector
... Spark, Misses
27 Frame, A. F., engineer
... Smith, Arch., plater's helper
... Lamont, Mrs Alexander
... M'Nicoll, Mrs M., dairykeeper
... Ogilvie, Benjamin, coppersmith
... Walker, Mrs W.
... M'Gregor, Jas., harbour porter
... Urquhart, David
28 Myles, William, motordriver
... Fraser, James, marine engineer
... Forbes, Walter, stereotyper
... Manners, Geo. M., blacksmith
... Robertson, Andrew, porter
... Ormond, John M., clerk
28 Robertson, James, joiner
Taybank Works; Scottish Co-operative Wholesale Society, Ltd., spinners

BAXTER STREET.

CITY ROAD.

1 Tully, Peter, batcher
3 Lindsay, James, fitter
... Smith, Mrs John
... Brodie, Charles, warehouseman
15 Stirling, James, busdriver
17 Peters, William, mason
19 Wood, Mrs Nellie, confectioner
23 Ross, Mrs John
31 Petrie, Robert, barman
33 Winton, Edward, plumber
35 Bruce, Robert R., labourer
Rosebery street here
26 Miller, J. R. V., baker
24 Cairns, Miss R.
... Adam, David, motordriver
20 Rourke, Frank, salesman
16 Williamson, L., loco. fireman
14 Pratt, Allan, gasworker
10A Barnes, Peter, moulder
... Knight, J. B., printer
10 Adams, Robert, baker
... Hill, Mrs Alexander
8 Swan, Alexander, painter
6 Miller, George, motordriver
4 Stewart, Alexander, tenter
... Runcone, O., fish restaurateur

BAYFIELD ROAD.

WEST FERRY.

4 Linfield—
F. H. Kennedy, manufacturer

BEACH CRESCENT.

BROUGHTY FERRY.

11 Chalmers, Mrs A., apartments
13 Miller, Arthur, musician
21 Macintyre, W. C., represent've
23 Johnstone, John D. B.
31 Orchar Art Gallery; William L. Gunn, caretaker
41 Lindsay, Miss Caroline
47 Watson, Miss B. A.
51 Castle Hotel; Mrs Scott, proprietrix
71 Brodie, George, dairyman
85 MacKinnon, Janet M., district nurse
.. Laburn, John M'C., dental surgeon
... Tawse, Miss M. W.
... Littlejohn, Miss

85 Soutar, Mrs
95 Laing, Mrs Susan B.
... Fernback, A.
... Brown, Miss Katherine
... Beath, David, sanitary engineer
... Ross, Louie, confectioner
... Simpson, J. M., traveller
97 Ogilvie, Mrs
99 Broughty Ferry Club; George M. Lindsay, steward
Broughty Castle
Headquarters, 62nd (Scottish) Medium Brigade R.A. (T.A.); W. R. Kemp., A./R.S.M., R.A.

BEACH LANE.

DUNDEE ROAD.

1 Barrie, Mrs John
... M'Millan, Charles H., gardener
3 Scott, Robert, fine art dealer
8 M'Clymont, James G.

BELL STREET.

1 Fraser, Douglas, & Sons, Ltd.
... M'Cormack, David L, warehouseman
... Allen, Mill, & Co., manufacturers
... Morris, Charles, merchant
... Laurie, Alexander, & Co., Ltd., merchants
... Miller, James D., engineer
1A White, Milne, & Co., mill-furnishers
3 Smith, William, boot manuftr.
Euclid crescent here
7 Beatrice, ladies' hairdresser
9 Petrie, James L.
... Tosh, John, glazier
... Taylor, Edward, clerk
... Burnett, Mrs
... Swan, A. N., upholsterer
... Taylor, Mrs J.
11 Barrie, W. K., stationer
11A Guild, George S., millfurnisher
15 Ferguson, R., & Sons, oil mers.
17 Dundee School of Economics; James A. Bowie, principal; W. G. Sharp, caretaker
Victoria road here
86 INDIA BLDGS. *(see Victoria rd.)*
84 Alcorn, Stephen, engineer
82 Dundee Catholic Herald; M. T. Hannigan, manager
80 Western Union Telegraph Cable System; R. Boyd, local manager
78 Nucator, P., & Son, brassfndrs.
76 Robertson, Charles, & Co., jute merchants
... Dundee Eastern Wharf Warehouse Co., Ltd.
72 Guthrie, John, clerk
... Barrie, William
... Edgar, John
... Graham, William, garage attdt.
... Anderson, Mrs Mary
... Watson, John R., traveller
... Gourlay, Robert, lathsplitter
... Smith, Gilbert, busdriver
70 Ramsay, Robert, & Son, slaters
68 Davidson, Wm. M., pensioner
... Evans, Mrs Jane, maternity nurse
... Brand, Hector, moulder
... Bisset, James
... Young, Miss M.
... Young, William, fireman
... Anderson, Misses
... Crighton, Harold, salesman
64 Union Assurance Society, Ltd.; R. G. Tait, local secretary
... Palatine Insurance Co., Ltd.
62 Tulloch & Strachan, builders
60 Peter, Mrs J.
... Ford, John, motor engineer
58 Latto, J. B., jeweller
54 Barnett, H., & Co. (London), Ltd., merchants
... Provincial Insurance Co., Ltd.; Drapers' & General Insurance Co., Ltd.; A. S. Ingles, resident secretary
... Scott, Miss E.
... Foote, Mrs E.
... Fyffe, William, carter
52 Cooper, John, & Sons, mill-furnishers
50 Cable & Wireless, Ltd.; Great Northern Telegraph Co. (Ld.), of Denmark; F. Miles, manager
48 Batchelor, Robert F., janitor
... M'Ewan, Matthew R. K.
... Gow, Miss I.
... Ocean Accident and Guarantee Corporation, Ltd.; G. S. Fraser, branch manager
44 IRVINE'S SQUARE
Dundee Corporation—
Gas Service Department
James R. Kelly, inspector of weights and measures and petroleum officer
40 Technical College
... College of Art

Bell street—continued

34 Buchan & Macaulay, Ltd., produce merchants
32 Licenses and General Insurance Co., Ltd.
... Gray, Francis, accountant
... Castle Business Service
... M'Inroy, Duncan, clothier
... Taggart, Mrs Margaret
30 Pooley, H., & Son, weighing machine manufacturers
28 Gledhill, G. H., & Sons, Ltd., cash register manufacturers
26 Hillocks, Daniel
24 Stewart, A., & Co., electrical engineers
Ireland's lane here
22 Ireland, John, & Sons, shuttle-makers
20 Fitzgerald, Thomas, chauffeur
... Gardine, Mrs Elizabeth
... Turbyne, Robert, watchman
18 Reid, James, confectioner
16 Wilson, Thomas
... Davidson, Mrs John
... Bell, Joseph, boxmaker
... Dalrymple, Mrs Elizabeth
14 Hutchison, Miss Helen, grocer
12 Livingstone, F., stationer
8 Birnie, Alfred, wine merchant
4 Cunningham, R. Y., newsagent
2A M'Kinnon, Donald, foreman
2 Stirling, Mrs M., spirit mer.

BELL STREET—West.

1A St Cuthbert's Church
1 Dundee School of Music; A. Morrison Reid, principal
... Crighton, James T., dent. surg.
... Adamson, Hay G., water inspr.
3 Working Boys' Home; John R. S. Henderson, superintendt.
5 Curr Night Refuge; Discharged Prisoners' Aid Society; J. R. S. Henderson, superintendt.
7 Dundee Charity Organisation Society; Joseph C. Fisher, agt.
9 Public Assistance Office; John M. Smart, director; Charles Maxwell, caretaker
... Public Health Office; Dr W. L. Burgess, med. officer of health
15 CENTRAL FIRE STATION
Mackay, Wm., firemaster
Johnson, T., dep.-firemaster
Lorimer, John S., fireman
Carr, James, fireman
M'Intosh, John, motor mech.
Saunders, Edwin, fireman
Storrier, William, fireman
Wilkie, Andrew, fireman
Phinn, Thomas, fireman
17 Sanitary Department—
Alex. A. Russell, chief sanitary inspector
Courthouse square here
19 Salvation Army Industrial Home
6 COURTHOUSE BUILDINGS
Malcolm, Robert C., sheriff-substitute
Bisset, Chris. J., sheriff-clerk
Findlay, A. J., sheriff-court auditor
Tait, A. G., sheriff-clerk dep.
Ross, Hugh M., sheriff-clerk depute
Henry, D. J., procurator-fiscal
Burrell, Clement F. M., depute procurator-fiscal
Cruickshank, John, keeper of Courthouse, and bar officer
4 Central Police chambers—
Joseph Neilans, chief constable
James Pattison, assistant chief constable
Archibald Bell, procurator-fiscal
Drill Hall, T.A. headquarters; Alexander Dewar, caretaker

BELL STREET LANE.

CONSTITUTION ROAD.

Children's Free Breakfast Hall
18 Russell, George
16 Keir, Andrew

BELLEFIELD AVENUE.

MAGDALEN GREEN.

1 Sutherland, Jas. C., outfitter
... Stewart, James, clerk
... Stevenson, Miss
... Bibb, Thomas W., overseer
... Forsyth, Mrs A.
3 Galloway, J. B., grocer
... Hunt, John, contractor
... Millar, James
... Gray, Mrs
... Small, Mrs Betsy
... White, Miss J. B.
5 Blyth, Misses
... Sherriff, Misses
... Gow, Mrs J. A.
... Kay, William, engraver
... Wilson, Mrs D. A.

5 Mackersie, Jas, electr'l engin'r
7 Lindsay, Miss M. M.
... Robertson, Miss M.
... Foylan, Mrs Annie
... Neish, Miss M.
... Shepherd, Charles, grocer
... Delvyn, John A., clerk
... Bowman, Chas. O., tobacconist
9 Millar, John L., assistant supt.
... Jamieson, Mrs Peter
... Mack, Robert, traveller
... Shein, John, tailor
... Hood, Geo. J., dental surgeon
... Standing, John, san. inspector
11 Knox, Mrs Betsy
11 Russell, Misses
.. Vernon, George, engineer
... Nelson, Allan B., cashier
... Gordon, James, constable
... Hood, Alexander, manager
... Flynn, J., tailor
13 Cooper, Mrs Catherine
... Campbell, Chas., mattressmkr.
... Bremner, George, gardener
... Knight, D. R., clerk
... Shepherd, Mrs Thomas
... Kidd, Alexander, chauffeur
... M'Intyre, Mrs Catherine
... Ross, Mrs Sarah
15 Maule, David, mono. operator
... Findlay, Douglas G., joiner
... Dryden, Robert P., grocer
... Simpson, Misses
... Greig, Norman B., manager
... Sivewright, David, motor mech.
17 Patterson, Mrs H.
... M'Kinnon, W. B., manager
... Lindsay, Charles B., clerk
... Keay, Mrs William
... Mitchell, Thos. G., accountant
18 Gorrie, Mrs Ann
... Turnbull, Geo., teleph. operator
... Watson, Frederick, cashier
... Symes, Anthony G., foreman
... Rodger, Jessie B.
... Gillies, Mrs Graham
... Gorrie, Mrs G.
16 Ford, Mrs Jessie
... Keay, William, clerk
... Nicol, Mrs I.
... Stewart, William B., chauffeur
... Morrison, W. D.
14 Petrie, D. S., proofreader
... Hay, Norman C , manager
... Robertson, Wm. C., engraver
... Henderson, Mrs M.
... Gow, Miss Agnes
12 Crichton, Miss M. F.
12 Trubi, William A.
... Trubi, Miss, dressmaker
... Johnston, W. T., clerk
... Chalmers, Mrs Alexander
... Guthrie, Wm., draper's assistant
... Robb, Mrs Helen
... Paterson, Miss Mabel, tailoress
... Nickson, Richard, caretaker
10 Gorrie, L. S., photo. operator
... Cruickshanks, Miss M., shop assistant
... Pilkington, Edward P., clerk
... Porteous, William
... Henderson, A. N., machineman
8 Glass, Robert, marine engineer
... Stewart, Mrs M. C.
... Wilkie, David, clerk
... Taylor, Robert, busdriver
... Birnie, James, spirit merchant
... Haxton, Miss H.
6 Nicholson, Mrs C.
... Methven, George, assistant insurance superintendent
... Johnston, David K., grocer
... Dorward, Mrs Joan
... Winton, Wm., railway guard
... Duncan, Alexander, secretary
... Peacock, A. E., representative
4 Wilson, C. M. G., traveller
... Revey, Frederick, launderer
... Urquhart, William, inspector
... Henderson, George, clerk
... Taylor, John, locomotive superintendent
... Morley, Ernest, warehouseman
... Ross, Alexander M., painter
2 Farmer, John, butcher
... Milne, William, electrician
... Ewing, Robert, baker
... Craig, Miss B. D., headmistress
... Gifford, John C., civil servant

BELLFIELD STREET.

HAWKHILL.

St Joseph's R.C. Girls' School; Sister Mary Winefrede, headmistress; John Colman, janitor
28 M'Donald, William
26 Forbes, Andrew, garage propr.
22 Clark, Jas. M., chimneysweep
20 Hutton, James, brassmoulder
18 Robertson, Misses
... Robertson, Charles A., jeweller
16 Watson, William, caretaker
12 Alhambra Theatre—Arthur Henderson, proptr.

Bellfield street—continued
10 Ower, Mrs Donald
4 Fry, William, labourer
2 Darling, Mrs Emily
... White, Richard, joiner
... Clarke, Peter, vanman
... Boath, David F.

BELSIZE ROAD.

White lodge—Mrs J. H. Halley
G. C. Halley, manufacturer

BENVIE ROAD.

FYFFE STREET.

Mitchell street here
1 Matheson, David, enginedriver
3 Fleming, James H., tenter
... Bayne, Mrs Robert
... Ower, James M., waiter
... Thoms, William, painter
... Pratt, A. W., mechanic
5 Wilson, John, hairdresser
... Ross, Mrs Agnes
7 Jackson, William, grocer
Black street here
9 Ross, George L., boot repairer
13 Sword, George, clerk
... Myles, Thomas
... Thoms, Frank, traveller
... Macdonald, John, plumber
... Bell, James, turner
... Weir, Albert, butcher
15 Croll, Miss Muriel
17 Macdonald, Douglas, butcher
19 Duncan, Thos. D., home produce
Cleghorn street here
21 Ireland, Robert, fireman
23 Forbes, W., engineer
... Ferguson, Duncan, cardriver
... Hart, John
25 M'Lean, Joseph, plumber
... Fenton, William S., plumber
... Montgomery, James, asphalter
... M'Walter, Arthur, postman
... M'Lean, Joseph, plumber
27 Hart, Harry, coal merchant
... M'Laren, William, ironturner
... Thow, Andrew W., mechanic
... Strachan, James, clerk
... Burnett, Gordon D., joiner
27½ Eastern Co-op. Soc., Ltd., grcrs.
31 Donachie, Peter, mason
... Benvie Road Hall
33 Whyte, Sydney, grocer
35 M'Intosh, Mrs C.
37 Gilchrist Bros., engineers
39 Ronney, Allan, general dealer
41 Jack, David, clerk
41 Brown, George, traveller
... Stewart, A. C., clerk
43 Scott, William S., compositor
... Sinclair, Robert, brassmoulder
... Wood, George, storekeeper
... Cocozza, A., grocer
45 M'Gregor, Mrs Helen
... Ferguson, Albert, enginedriver
... Allen, Alfred
... Thomas, David R., tenter
... Harper, John R., electrician
47 Cargill, Joseph, manager
... Ouchterlonie, John, hacklemkr.
... Kemlo, John, salesman
49 West, Joseph, labourer
51 M'Callum, Alexander, billiard-room proprietor
36 Cowan, Walter, packer
... M'Farlane, A., hosepipeweaver
34 Smith, Robert
... M'Kay, William, traveller
... Grant, Mrs Jessie
... Russell, Robert A., watchmkr.
... M'Bain, D., cardriver
... Thompson, John R., accountant
... M'Intosh, Andrew, radio engnr.
... M'Bain, George, printer
32 Knox, Alexander
... Anderson, David, retired police sergeant
... Irving, Mrs Nettie
30 Laing, John M., law cashier
... Clark, David, motordriver
... Robertson, Alexander, joiner
28 Miller, Thomas, confectioner
Pitfour street here
26 Whelan, Thomas
24 Rafferty, Mrs E.
... Cunningham, J. F., lodgekeeper
22 Reilly, W. J.
Cleghorn street here
20 Scott, John, painter
... Stirton, William, settmaker
... Mathewson, James, postman
... Cairnie, John, tenter
18 Sword, William, joiner
... Wilson, David, plasterer
... Petrie, Fred, brassfinisher
... Fraser, Walter, plumber
... Drummond, William, painter
... Henderson, James, meter fixer
14 Garden Mills; South Mills, Ltd., manufacturers
12 Cairnie, Finlay
... MacDonald, Wallace, grocer
... Fraser, Frank, clerk
... Barr, Thomas, P.O. inspector
10 Simpson, David, ironturner

10 Dailly, William, fruiterer
... Henderson, Mrs John
8 Ramsay, William, insur. agent
6 M'Gregor, William, engineer
4 Roxburgh, Robert, hairdresser
... Roxburgh, Wm., milloverseer
2 Ramsay, John, painter

BERNARD STREET.

HAWKHILL.

1 Knight, James, fish merchant
... Knight, Miss Margt., confectr.
13 M'Williams, Mrs M.
19 Handy, Joseph
28 Francis, W. R., butcher
6 Anderson, Peter, tenter

BINGHAM TERRACE.

DALKEITH ROAD.

1 Brand, William F., contractor
Dalkeith road here
3 Gavine, William, box manufacturer
5 Smith, Mrs E.
21 Geddes, Isabella L., milliner
... Geddes, Mrs W.
Deerpark road here
46 Cleland, Miss
44 Simpson, David
42 Agnew, Thomas, solicitor
40 Matheson, D., insptr. of taxes
38 Fyffe, David R., director
36 Stevenson, A. T. (Thos. Cuthbert & Son)
34 Fairweather, David W.
32 Aimer, Mrs James
30 Cameron, F. J.
28 Low, John
Gallowhill—Arthur Swayne, market gardener
Scott, Robert, dairyman
20 Davie, Thos. W., dental surgeon
18 Murray, Peter B., engineer
16 Smith, Daniel K., clothier
14 Attewell, Gilbert W., artist
10 Robertson, Wm. C., plumber
... Robertson, James M., plumber
8 The Anchorage—
Mrs C. L. Thomson
6 Neish, Robert N.
4 Mearns, William K., draper
2 Nicoll, H. R.
Dalkeith road here
2B Cliftonbank—
Dr Margaret Scott Dickson
Annie I. K. Dickson
2A Davidson, John B., journalist

BINSTED AVENUE.

STRATHMARTINE ROAD.

1 Smith, Innes, millmanager
3 Mottashaw, Norman C., boot repairer
5 Lorimer, A. B., buyer
7 Hutcheson, J. A. S., compositor
9 Galloway, Wilfred, clerk
11 Robertson, A. M., motor engr.
15 Kidd, Bruce, joiner
16 Alexander, David, clerk
14 Havard, Edgar, clerk
12 Fulton, William, lino. operator
10 Smith, A. Arrick, secretary
8 Morris, James S., teacher
6 Britnell, George
4 Sweetman, Alf., assur. agent
2 Caird, Alfred G., outfitter

BIRCHWOOD PLACE.

BLACKNESS ROAD.

1 Stewart, John, telegraphist
3 Middlemass, George, cutter
5 Mitchell, George, jeweller
7 Scott, William, grocer
9 White, James F., lino. operator
11 Cargill, William, engineer
13 Walker, Mrs E.
15 MacLean, Alex., bookbinder
17 Smith, Albert D., fishmonger
19 Dewar, William, engineer
21 Anderson, Charles, traveller
23 Coates, Edward, engineer
25 Scott, Alexander, butcher
27 Stewart, Peter, engineer
29 Morris, Mrs A.
31 Mather, Alexander, painter
Logie avenue here
40 Porter, Miss Jessie, superintendent
38 Baxter, Thomas, millmanager
36 Sword, Harry L., salesman
34 Malcolm, George, stereotyper
32 Fairlie, William
30 Forrest, James E.
28 Macnaughton, Alex. D., market correspondent
26 Buik, Miss A.
24 Alexander, George, butcher
22 Bell, George, baker
20 Macfarlane, Douglas, salesman
18 Bell, George A., insur. agent
16 Scott, Miss Mary
14 M'Arthur, Miss Margaret
12 Swan, Margaret, clerkess
10 Melvin, Robt., grocer's manager
8 Cairns, Mrs Agnes
6 Watson, James B., grocer

Birchwood place—continued
4 Abbot, Mrs Mary
2 Symonds, John, engineer

BLACK STREET.

BENVIE ROAD.

19 Farley, John, warehouseman
... Malcolm, William, electrician
... Somerville, James W., carter
... Gow, Alexander M., grocer
... Ross, George L., boot repairer
... Doig, Mrs Alex. S., stationer
... Doig, Alexander S.
... Ellis, William, mechanic
20 Nicoll, William, carter
... Petrie, Samuel, engineer
... Anderson, David, collector
... Fotheringham, Wm., dairykpr.

BLACKNESS AVENUE.

WEST END OF HAWKHILL.

1 Bell, Harry, butcher's outfitter
... Dick, David
... Kay, Miss Christina
... Munro, John, modern languages master
... M'Kinlay, Mrs A. J.
... M'Mahon, Misses
... Potter, Charles
... Pool, Stanley Y.
3 Gilchrist, Alexander, joiner
... Myles, Mrs
... Silvie, David
... Smith, Mrs Alexander S.
... MacHardy, Miss Helen S.
... Ore, Miss Jane
... Mackay, Mrs A.
... Glover, Miss Lily, fruiterer
5 Main, John, traveller
... Hutton, Robt., grain merchant
... Gillman, Horace, teacher
... Girrity, Miss
... Scroggie, Mrs J. Austin
... Niven, Mrs J. M.
... Bruce, George R., teacher
Gowrie street here
7 Penman, John, accountant
... Malcolm, Mrs Edward
... Jeffrey, Mrs
... Williamson, Miss Violet
... Lesslie, Mrs Charles
... Findlay, Gordon, merchant
... Mackenzie, Robert
... Doig, James A., baker
... Mair, Elizabeth
9 Thomson, Thomas, engineer
... Brown, James, inspector
9 Forbes, Mrs A.
... Bird, Thomas, pianotuner
... Bird, Miss M. M., music teacher
... Methven, Mrs A.
... Littlejohn, George H., clerk
... Campbell, Mrs C. A.
... Skinner, Louis E., dentist
11 Lorimer, James, traffic inspctr.
13 Campbell, Mrs J.
... Brown, W. G. E., civil servant
... Davidson, Mrs Elizabeth
... Gansh, David, butcher
... Simpson, Alexander, clerk
15 Wilson, David, merchant
17 Henderson, George, wine merchant
19 Watson, Andrew, engraver
... Sim, Stewart K., licensed grocer
... Robertson, Andrew
... Stiven, Mrs Richard C.
... Black, Hugh F., produce merchant
Graham, R. B., shipping agent
21 Crichton, Miss
Lytton street here
23 Cuthbert, Misses A. and H. S.
... Fisher, Miss E.
... Keir, Robert, traveller
... Miller, John R., tea merchant
... Scotland, E. J.
... Phillips, Mrs David
... Dawson, Miss Mary
... M'Nicoll, Robert C., wholesale fruit merchant
25 Banks, Miss, teacher
... Maule, David, manager
... Petrie, Thomas, manager
... Duncan, Mrs Agnes
... Kidd, Mrs Jane
... Taylor, Miss M. K.
27 Pattison, Jas., assistant chief constable
Corso street here
29 Latto, David, baker
... Smith, Frank, teacher
... Hood, George, brush manufacturer
... Myers, John, tailor
.. Bremer, Mrs A.
31 Wallace, J. Murdoch, baker
... Buick, James, manager
... Lamb, David S., secretary
... Matthew, William W., stationer
... Lawrence, James P., clerk
... Forbes, Hugh, plumber
Abbotsford place here
33 Wallace, David, enginedriver
... Johnston, William, artist

33 Geekie, Mrs Isabella
... Florence, Alex., licensed grocer
... M'Intosh, Miss Minnie F., cinema proprietrix
... M'Intosh, Mrs, cinema proprx.
... Bell, Mrs G., confectioner
35 Hay, David M., civil servant
... Scott, M. M., clerkess
... Reid, William A., clerk
... Williams, David, art master
... Reid, W. L., teacher
51 Wilson, Robert A., traveller
... M'Donald, Mrs Amelia
... Fenwick, Stewart, represent've
... Wallace, William J., manager
... Brown, T. R., chemist
... Smith, Thomas M. Y., clerk
... Watson, John, agent
... Smith, Alex., civil engineer
Seymour street here
63 Simmers, Frank R., journalist
65 Buchan, James, journalist
67 Smith, Patrick, fishmonger
69 M'Intosh, Robert G.
... Wilkie, Miss Margaret, nurse
71 Harvey, William R., journalist
75 Robertson, Miss
Hyndford street here
77 Thomson, John, solicitor
79 Smail, Herbert M., architect
81 Marshall, James H.
83 Fleming, John H., wareh'seman
85 Kippen, Mrs A. D.
87 Gordon, Thos., licensed grocer
89 Martin, William D.
91 Robertson, J. W., pharmacist
93 Leslie, Mrs A. A.
97 Simpson, William A., jeweller
99 Flanagan, Thos. E., music tchr.
Blackness road here
Hillcrest road here
82 Morgan, Dr John
76 Sutherland-Græme, Very Rev. Provost K. M.
72 Buchan, Misses
70 Yeaman, John B., oil merchant
Hyndford street here
Seymour street here
Marchfield terrace here
Shaftesbury terrace here
St John's (Cross) Church
Shaftesbury road here
12 Johnston, Charles M., billiard-room proprietor
10 Smith & Kay, bootmakers
8 Lippiatt, A. J. E., insur. supt.
6 M'Donald, Allan, newsagent
Blackness Free Library

BLACKNESS ROAD.

3 M'Kenna, Hugh, juteworker
21 Farrell, John
Burnett street here
27 Lannen, Mrs A., spirit merchant
Daniel street here
35 Blackness Halls
43 Martin, Miss Mary, bookseller
45 M'Intosh, J., church-officer
... M'Cluskey, John, saw doctor
47 Quin, Joseph, provision mercht.
49 Stevenson, William, hairdresser
51 Cooney, Mrs Hannah
... Stevenson, William, secretary
53 Carse of Gowrie Dairy Co., Ltd.
Urquhart street here
71 Blackness Foundry; Urquhart Lindsay & Robertson Orchar, Ltd., engineers
Edward street here
123 Bruce, James, plumber
... Hamilton, Mrs George
... Kennedy, Kenneth, butcher
... Storrier, Frank, gasfitter
125 M'Donald, A., tobacconist
Cherryfield lane here
Recreation Ground
127 Ogilvie, William S., grocer
129 Mort, H. C., electrician
131 Ross, D. Dall, hairdresser
133 Stirling, William, cabinetmaker
135 Robertson, Wm., tobacconist
137 Cherryfield Hall; Salvation Army Citadel
145 Malone, Thomas, boot repairer
147 Rossi, Peter, fish restaurateur
147½ Pacione, John, confectioner
Forest Park road here
149 Thoms, Miss A. F. C., chemist
151 Smith, Mrs Jane, confectioner
153 How, George M., butcher
155 Nicoll, William L.
161 Blackness Public School—James M. Clark, headmaster
H. B. Thomson, caretaker
169 Taylor, George, fruiterer
177 M'Dowell, Thomas, foreman
... Mitchell, William, confectioner
177A Smith, Patrick, fishmonger
ROSEFIELD PLACE
Angus Construction Co., Ltd., builders
179A Beedie, James
... Black, John, joiner
... Conacher, John, & Son, plumbers
... Davidson & Hill, plasterers
179 Prain, Alexander R., casemkr.
... Black, Miss B., fishmonger

Blackness road—continued

181 Robertson, J. W., pharmacist
183 MacLeod, Malcolm C., Sub-P.O.
185 Carse of Gowrie Dairy Co., Ltd.
187 Grant, Wm., & Son, butchers
189 Tomlinson, Mrs Geo., confectnr.
191 Johnston's Stores, Ltd., grocers
193 Gerrard, Richard, baker
Rosefield street here
199 Chambers, B. S., stationer
201 Jolly, R., confectioner
203 Michie, Lawrence P., chemist
Logie Central School—
John L. Peters, headmaster
Thomas Baxter, caretaker
Glenagnes road here
215 White, Mrs M., confectioner
217 Lamond, Andrew, dairyman
219 M'Intosh, Miss Jane, laundress
... Smart, Peter, tramdriver
223 Coutts, Miss M.
225 Wilson, Thomas, motordriver
229 Hill, J. M., newsagent
231 Fawdon, Mrs Janet
237 Cowper, Thomas, motordriver
239 Philip, Agnes
241 Pirie, Mrs
243 Griffiths, James, traveller
247 Marshall, Edward, mechanic
... Lawson, Andrew
... Petrie, John D., baker
... Downie, James, contractor
... Lang, Mrs I.
249 Ferguson, Hugh, joiner
... Buntin, William, clerk
... Noble, Frank, chauffeur
... Cameron, James, joiner
251 Dellaquaglia, A. & E., hairdressers
253 Hunter, George, tilelayer
... Paterson, James
... Howe, Harry, engineer
255 Smith, Charles S., grocer
Ashbank road here
259 Thomson, James, watchmaker
... M'Fatridge, Robert, clerk
... Sherret, George, clerk
... Adams, George, overseer
... Adams, James, joiner
... Robertson, D.
... Taylor, Mrs H.
... Donald, James R., postman
... M'Intyre, Mrs H.
... Wallace, John L., painter
261 Pratt, John, cabinetmaker
... Young, Thomas, tailor
... Wilkie, Miss
... Young, Misses M. & H.
261 Baird, Misses M. & M., fish mer.
... Fitchet, David S., ret. teacher
... Donald, Mrs M.
263 Baird, Marjory S.
... Dempster, Miss M. J.
... Dick, Miss
... Petrie, Miss Annie
... Edwards, Miss Mary
... Buchanan, James R., painter
265 Millar, Harry C., engineer
... Gray, James, hairdresser
... Low, Margt. M., confectioner
... Allan, Thomas, painter
... Butchart, James, draper
... Cook, Charles, confectioner
267 Young, William, moulder
... Milne, Mrs E.
... Dalgity, Robert, printer
... Kettles, John, clerk
... Chalmers, Alex., lithographer
... Young, Mrs Alexander
... Gellatly, William D., joiner
269 Petrie, James B., clerk
... Barclay, Alexander, painter
.. Brown, John, tramdriver
... Imrie, David
... Young, G. S., ironturner
... Tarbat, Miss, teacher
... Wilson, Walter
... Conacher, Hugh, joiner
271 Paton, Miss
... Downie, Archibald, painter
... Thoms, J. H., mono. operator
... Duff, Mrs E.
Elm street here
273 Allan, Mrs Jessie
275 Paterson, George D., printer
... M'Farlane, William, dentist
... M'Farlane, George, manager
... Nicoll, William L., cashier
... Burnett, David, baker
... Kidd, Mrs W. L.
277 Bruce, Alice, teacher
279 Black, John, butcher
281 Matthew, Mrs Alexander
... Hutton, Misses
... Wylie, Miss
... Macintosh, Alex. E.
... Clark, Miss
283 Milne, Robert, clerk
285 M'Inroy, Catherine, teacher
287 Smith, Miss, teacher
... Anderson, Frank M., coal mer.
... Liddle, W. Stewart, teacher
... Grant, Miss J. A.
... Stephen, Ernest W., manager
... Phillip, W. C., teacher
289 Morris, Mrs

291 Patrick, J. M'Intosh, artist
293 Barron, Mrs Elizabeth
... Anderson, Miss E.
... Douglas, R. S., goods and passenger manager
... Stalker, Robert R., director
... Hood, J. Hardie, resident secy.
... Munro, Donald G.
295 Key, James P., cashier
Balgay road here
303 Victoria Park lodge—
Robert Milne, gardener
Jedburgh road here
305 Hynd, G. R.
307 Emmerson, Dr John
309 Balgay Girls' School; Miss M. M. Maclauchlan, head-mistress
Joseph Carrie, gardener
311 Isabank—
David K. Milne, millfurnisher
313 Wishart, Fred. C., manager
315 Hunter, David, representative
317 Mills, Miss E.
319 Clifton—Mrs A. W. Stiven
321 Peebles, Mrs Thomas
... Bremner, Mrs J.
323 St Annes—Ernest S. Robertson, aerated water manufacturer
... Smith, John
325 Tayvallich—
Mrs George B. M'Fadzen
329 Fairfield—Mrs S. W. Brush
331 White, Mrs A.
333 The Gap—Thos. R. M'Dougall, housefactor
335 Fir Neuk—Mrs D. R. Stiven
337 Grant, Mrs W.
339 Fochabers—Alex. Cruickshank, spirit merchant
341 Lenore—
David Rollo, waste merchant
343 Peattie, Norman, salesman
345 Young, David G., engineer
349 Arnville—Mrs M. Macgregor
347 Simpson, T. B., clerk
... Phin, Edith L.
351 M'Glashan, Henry, fish mer.
353 Cawthorne, Mrs Mary F.
... Gravill, Miss Ada
365 M'Gregor, Miss Elizabeth S.
367 Dunard—James C. Osler
369 Simpson, Misses
371 Bowie, James A., principal

ELLIOT ROAD

Dundee Women's Hospital; Miss Clark, matron
Harris Academy Recreation Ground
Mains of Balgay—
George M'Donald, farmer
Royal Victoria Hospital—
Miss Watson, matron
P. S. Kennedy, lodgekeeper
373 Seafield—
D. S. Pithie, timber merchant
375 Miller, Robert, butcher
Oxford street here
401 Hutchison, Edward
403 Pride, Misses
405 Allen, Mrs Charles J.
407 Watson, Andrew, millmanager
409 Grewar, John, insur. inspector
411 The Shielan—
David M'Call, lecturer
413 Ferrar, Mrs
415 Finnigan, Misses
417 Sturrock, J. Fred., manufactr.
419 Fleming, John S.
Harrow street here
421 Wybrants, Miss Margaret A.
423 Nicoll, Miss Margaret
Glamis road here
444 Barry, Arthur E., timber merchant
442 Johnston, Harry, grocer
434 Balcairn—Mrs William Rettie
James L. Rettie
432 Redcroft—
Arthur F. Guild, stockbroker
William Davidson, gardener
430 Braeknowe—
W. Moir Scott, manufacturer
426 Drummond, Henry, decorator
... Drummond, Ethel, music teacher
424 Macdonald, John, teacher
... Macdonald, William, merchant
422 Carselea—
Thomas S. Murray
420 Westgrove—
James M. Wallace, baker
Westgrove avenue here
Norwood crescent here
394 The Laurels—Andrew Laing, spirit merchant
392 Pullar, Mrs E.
390 Eggo, Edward, gardener

SCOTSWOOD TERRACE (*See Westpark road*)

372 Hillcrest Bowling Green
370 Robertson, G. S. B.
368 Pirie, Mrs M.
366 M'Crum, Wm. S., jute broker
364 Guild, Mrs W. M.
362 Henderson, Miss
360 Grant, Stephen S., traveller

Blackness road—continued
358 Allan, F. W., licensed grocer
356 Williamson, Mrs John
354 Cairns, Rev. Dr Frank
Marchfield road here
348 Wanless, Alexander T., insurance manager
346 Fairweather, D. G., wholesale newsagent
344 Brown, Henry R., journalist
342 Ardgowan—
Mrs D. D. Robertson
340 Nairn, Alfred M., manufacturer
338 Bartlett, Rev. Henry M.
336 Ardcoille—Mrs D. R. Wallace
334 M'Lean, Mrs M.
332 Webster, Mrs James
330 Millar, Mrs J. T. G.
328 Keill, Miss
326 Scott, Mrs James
324 Urquhart, Alexander, editor
322 Plant, H. W., produce broker
320 Fleming, Mrs Edward
316 Campbell, Walter, surgeon
Blackness avenue here
312 Sime, Mrs G. M.
308 Bennett, Miss A. J.
306 Grewar, John, motor engineer
304 Graham, Miss F. E.
302 Fraser, Mrs E.
300 Wallace, Mrs Harry
Hyndford street here
296 Kirkcaldy, Mrs Robert
294 Kennedy, John, wine merchant
292 Boath, Miss Betsy S.
... Smith, Miss B.
290 Broatch, J. A., ironmonger
288 Drumard—
John Robertson, ærated water manufacturer
286 Slimman, Fred, lathsplitter
284 Moraylea—
Mrs Mary J. Melville
282 Viewbank West
Mrs Rebecca S. M'Hardy
280 Campbell, Dr Cora C.
... Allan, Miss J.
278B Ingram, J. K., fish merchant
278 Barron, J. R., butcher
276A Drummond, John W., newsagent
276 Kidd, Andrew G., Ltd., bakers
Seymour street here
274 Dow, Miss D.
... Conacher, John R., plumber
... M'Donald, David, clerk
... M'Kenzie, John, dairyman
... Fearn, James, joiner
274 Burnett, Alexander, saddler
... Baird, James, butcher
... Fullerton, Mrs George
... Craig, Mrs John
... Moffat, James, contractor
... Nicoll, Fred., blacksmith
272 Stewart, Miss
... Mitchell, Mrs G.
... Young, Mrs Margaret
... M'Cartney, William, clerk
... Gauld, Arch., patternmaker
... Greer, Mrs E.
... Brown, Miss Lena F., chemist
270 Miln, Mrs W.
... M'Naughton, David, mason
... Allan, William, woodturner
... Drummond, Miss Joan H.
... Paton, Thomas, bar manager
... Fisher, William, railway worker
... Will, Mrs E.
... King, Miss M.
268 Corrigan, Bernard, waiter
... Patterson, John, engineer
... Gow, Alexander, carrier
... Allan, Joseph, fishmonger
... Mitchell, David, electrician
266 Watson, Thomas O., grocer
... Tomlinson, Mrs Geo., confectr.
... Duncan, Mrs C.
... Bryson, Mrs
... Pringle, Mrs A.
... Wood, James T., clerk
264A Thomson, A. P., secretary
... Hebenton, George, engineer
... Hill, J. M., newsagent
... Beedie, James, shopfitter
... Mitchell, Mrs A.
... Moore, George, enginedriver
264 Fleming, John, grocer
262 Officer, Robert, civil servant
... Fenwick, Peter, wine mercht.
... Quigley, Charles, loco. driver
... Robertson, John, millforeman
... M'Fee, Stewart, grocer
... Bruce, Alex., milk salesman
260 Cunningham, Mrs J.,
... Duncan, Alex., retired police sergeant
... Connelly, Edward, cal'nderwkr.
... M'Farlane, George, joiner
... Shepherd, Mrs George
... Anderson, D. G., cabinetmaker
... Wilkie, Alexander, joiner
258 Mollison, Charles
... Allan, Mrs
... Cassie, Mrs William
... Greig, James D., joiner
... Milne, Leslie, chauffeur

258 Gibson, Frederick, baker
... Quirk, William, compositor
256 White, Mrs M., confectioner
... Young, William, plumber
... Wilson, Miss W.
... Hetherington, Alex., hairdr'ser
... Fraser, William, ret. constable
... Doyle, Mrs Patrick
254 Mawhinney, Jas., coal mercht.
... Barclay, Agnes, pot'd meat mfr.
... Kinmond, John S., clerk
... Cuthbert, Miss A., dressmaker
... Briggs, Miss Rena
... Brown, Mrs Andrew
252 Simpson, Mrs Grace, dressmak'r
... Davidson, Alexander L., clerk
... Brodie, George H., ironturner
... Douglas, Miss Fanny
... Campbell, William, retd. police inspector
... Ronald, Miss R.
250 Chalmers, Charles, foreman
... Matthew, David, enginedriver
... M'Kenzie, Miss Lizzie
... Brown, John, plumber
... Ruxton, James, lino. operator
... Ireland, Mrs Catherine
... Forbes, Frank, sawyer
248 Boswell, Mrs C.
... Smith, Frederick, chauffeur
... Cuthbert, Wm., confectioner
... Hay, Miss J.
246 Lister, Charles, ex-police insptr.
... Wood, Miss Jeanie, draper
... Turner, Geo. W., enginedriver
... Watson, Mrs Jane
244 Hill, R. B., assistant manager
... Wynd, James, lino. operator
... Petrie, James, joiner
... Stewart, Miss Nan, confectioner
... Yule, George, clerk
... Boath, Robert, painter
... Bruce, Mrs W.
242 Thomson, John, grocer
Abbotsford street here
236 Ingram, J. R., Ltd., bakers
234 Davidson, Alex., P.O. inspector
... Craig, James, foreman
... Chalmers, George, foreman
... M'Leod, Frances, hairdresser
... Dorward, George, caretaker
... M'Nicoll, David, draper
... M'Kenzie, William, joiner
... Beveridge, Andrew, warehouseman
... Crichton, Mrs
... Wright, Alexander, storekeeper
232 Taylor, George, waiter
232 Forbes, William, boot repairer
... Fyfe, Alexander, joiner
... Watson, Albert R., manager
230 Gilmour, Robert, shoemaker
228 Strachan, Mrs D., confectioner
226 Nicoll, Peter, salesman
... Walker, Charles, chauffeur
... MacQuade, John, painter
222 Rossi, D. O., restaurateur
220 Fraser, John R., mason
... Anton, John
... Strachan, Mrs Georgina
... Robertson, W., cine. operator
218 Landsburgh Brothers, grocers
Peddie street here
216 Kidd, Andrew G., Ltd., bakers
212 Brown, Mrs Andrew
... Bogie, Robert, fireman
... Stewart, Thomas, plumber
210 Leslie, A. A., grocer
208 Wilkie, Miss Nellie A., draper
206 Reid, William, storekeeper
... Jack, Alexander, calenderwrkr.
204a Smith & Kay, bootmakers
204 Marshall, Mrs C., fruiterer
202 Webster, David, butcher
200 Payne, Mrs
... Cappucci, L., restaurateur
... Jackson, Robert, carpetweaver
198 Simpson, W. A., jeweller
196 Topping, Alexander, dairykpr.
194 Anderson, Mrs William
... Ward, Thomas, traveller
... Plumb, Clarence, billposter
192 Soave, J., confectioner
190 Watson, Mrs Elizabeth, grocer
Blackness street here
188 M'Nicoll, D. B., tailor
186 Dundas, J., calenderworker
184 Elder, Miss H. C., draper
182 Cappucci, L., restaurateur
180 Hughes, Charles, craneman
... Gibson, Robert, foreman
... Toner, Miss Mary
178 Robertson, Misses, grocers
176 Will, George, grocer
174 Smith, James, joiner
... Broadley, Charles, tailor
... Reid, Andw., packingcase-mkr.
172 Baird, Misses, fish merchants
170 Alexander, David C., butcher
168 Page, Alexander, plasterer
166 Wallace, J. M., & Sons, bakers
164 Macpherson, C. E., lic. grocer
Annfield road here
Ure street here
132 Visocchi, John, confectioner
130 Gillan, William, baker

Blackness road—continued

Bellfield street here

126 St Joseph's R.C. Boys' School

Wilkie's lane here

104 Fitzpatrick, Thos., spirit mrcht.

Watson's lane here

88 Miller, Jane, hairdresser
86 M'Mahon, Colin, jun., newsagt.
84 Benedetti, Joseph, & Son, fish restaurant
82 Coutts, Margaret, confectioner
80 Reilly, Thomas, machineman
74A Robertson, Alexander, grocer
74 Wallace, J. Murdoch, baker
70A M'Govern, Thomas V., grocer
68½ Moore, Alexander, hammerman
... Archer, Mrs M.
... Cairney, Mrs C.
68 Retigan, E., tailor
66 Connelly, Miss Agnes, broker
62 Nicoll, Mrs H., dairy prod. dlr.
60 Whittie, Alexander
58 Miller, Thomas, coal merchant
56 Forbes, William, boot repairer
54 Blackley, Arthur
52 Carrie, Mrs C., stationer
50 Smart, Mrs E., confectioner

Kincardine street here

46 Hill & Steven, Ltd., lic. grocers
44 M'Elwee, John, warehouseman
... Duncan, R., manufacturers' agt.
42 Hill, William L., houseagent
38 M'Ritchie, Mrs Mary
... Falconer, John, chauffeur
36 Low, W., & Co., Ltd., wh. grocers
8 Ambrose, Mrs L., restaurateur
6 Keillor, Frederick, newsagent
2 Cameron, William

BLACKNESS STREET.

BLACKNESS ROAD.

1 Mill, Mrs Jessie
... Jordan, John, van salesman
... Norrie, William, newsagent
3 Adams, Frank J., ironmonger
7 Miller, William D., plumber
... Mullen, Miss Annie
11 Dwyer, Benjamin, ironmoulder
... Eaton, John, storekeeper
13 Ramsay, David, joiner
... Martin, Dan, storekeeper
... Ramsay, Isabella
15 M'Donald, Albert, grocer
... Clark, Bartholomew, insurance inspector
... Melville, Robert, baker
17 Moncur, James
... Younger, Thomas, joiner
19 Inverarity, Geo., dock labourer
... Birnie, Mrs I.
21 Strachan & Matthew, wholesale confectioners
6 Braniff, Thomas, sawyer
4 Peebles, D. S. C., grocer

BLACKSCROFT.

St Roque's Branch Library
57 St Roque's Mission Church
59 Gavine, Geo., cardboard worker
... Rollo, George, warehouseman
... Shepherd, J., calenderworker
69 Smith, Alex., dock labourer
73 Guthrie, Mrs Margaret
... Dawson, Chris., electrician
... Pope, James,
75 M'Laren, Mrs Jas., confectioner
77 Maher, Mrs M., confectioner
79 Stibbles, Charles K., joiner
... Maher, James, bricklayer
81 Thomson, Margaret, home produce dealer
83 Small & Co., grocers
85 Grieve, Peter, foreman
... Ferguson, Mrs George
85A Pattullo, J. & J., painters
87 Barham, Edward, engineman
87½ Cowie, William
117 Robertson, David A., grocer
117B Sacco, Vincent, confectioner
119 Coventry, Alexander
Labour Hall

Peep-o'-Day lane here

Wallace street here

108 Dickson, Wm. G., pawnbroker
102 Bradley, Henry, spirit merch.
98 Ritchie, Alex., dockgateman
94 Dunn, Alex., wine merchant
92 Baxter, Peter, calenderworker
90 Smith, David, butcher
88 Jamieson, Mrs E., ladies' wardrobe
86 Lucibel, Nichol, restaurateur
84 Gilkison, Stewart, salesman
... Olsen, O., shipmaster
82 M'Nab, William, stationer
80 Mudie, John, confectioner
76 Hunter, William, barman
74 Edwards, Miss B., confectioner
68 Nichols, Frank, grocer

Middle street here

66 Tyrie, George J. W., baker
62 Anderson, Robert, plumber
... Clark, Alexander J., printer
... Ellington, John, labourer
60 Thow, James, glazier
58 Bowman, Miss W. dressmaker

56 M'Kenzie, Frederick, plasterer
... Dewar, John, joiner
... Cumming, Alexander, postman
54 Devaney, James, hairdresser
52 Scully, John, coal merchant
48 Horne, Robert, salesman
46 Phillips, G., vanman
... Pearl Steam Laundry
44 Davidson, Mrs M.
42 Fyffe, Angus, confectioner
40 Canning, Mrs A., confectioner
36 Sinclair, W. B., boot repairer
Dens street here
14 Macdonald, D. J., Ltd., enginrs.
2 Wilson & Sons (Dundee), Ltd., seedcrushers

BLINSHALL STREET.

BROOK STREET.

3 Soave, Antonia, confectioner
... Duffy, Mrs Martha
... Beveridge, W. T., wareh'seman
... Jackson, David
7 Ireland, Mrs B., church-officer
... Speedie, Mrs A., grocer
11 S. Mary Magdalene's Church
17 Toffolo, Jackson, & Co., terrazzo contractors
Guthrie street here
Douglas street here
47 Bottle Exchange, goods entrance
Sharp, John, & Sons, Ltd., spinners
Miln street here
32 Foster, Lees, builder
30 Central Mutual Service Club
22 Clark, W. J., engineer
Guthrie street here
10 Kinmond, Miss M.
... Emslie, William
... Hazel, John W., signalman
8 Mills, Mrs
... Ferrier, John, taxidriver

BLYTH STREET.

CITY ROAD.

5 Ellis, Horace, collector
7 Anderson, Robert
11 Speed, David M.
13 Jack, Miss Betsy
15 Silvester, Edward
17 Anderson, William, clerk
19 Hackney, James, mechanic
24 Taylor, Joseph W.
22 Leith, John, plumber
18 Connell, Mrs Thomas
16 Blyth, Miss Jessie
14 Niven, William, cardriver
12 Ewan, Mrs
10 Ogilvie, Mrs Catherine
8 Harvey, A. R., stampcutter
6 Ashwood, George

BONNYBANK ROAD.

VICTORIA ROAD.

1 Webster, Wm. B., upholsterer
... Duncan, George, mason
... Smith, Mrs
... Ewing, Albert, manager
... M'Gregor, Alexander, docker
3 Blair, John, salesman
... Spalding, Alex., blacksmith
... Will, James R., clerk
... Johnston, John, baker
... Smart, David R., docker
... Macewan, Mrs Lena
5 Stephen, Mrs Johan
... Gilchrist, Mrs Robert
... Findlay, James, joiner
... Procter, Miss S.
7 Devlin, Edward
... Gibb, Alexander, ironturner
... Taylor, Miss M., attendant
... Ormond, Elizabeth, newsagent
... Sherriff, Miss J.
9 Cooper, George
... Davie, Charles Y., clerk
... Dunn, N. D., civil servant
... Smith, Mrs
... Ferguson, Robert R., plumber
11 Macara, Mrs Malcolm
... M'Ara, Miss B.
... Greig, George, cinema operator
... Paterson, N. L., fruiterer
... Townsen, Joseph, dairyman
Nelson terrace here
19 Blossom house—
D. S. Anderson, produce mer.
21 Taylor, David, clerk
... Morris, David
... Patrick, D. K., merchant
... Ferguson, Charles, plumber
23 Thomson, Wm. P., joiner
... Mills, James, cleaner
... Duncan, Mrs Jane F.
... Kidd, David H., collector
25 Beat, Mrs R., fish merchant
29 Common, Mrs. E., gen. merchant
... Clark, Alexander, boilermaker
... Gauld, James A., sack printer
... M'Donald, Henry, tilelayer
... Walker, William, baker
... Soppit, William, motordriver

Bonnybank road—continued

20 Tivoli Theatre; W. S. Edward, proprietor
12 Warden, Mrs Grace
10 Christie, Frank

BRADBURY STREET.

DOWNFIELD.

1 Coutts, Miss
3 Stenson, George C., electrician
5 M'Farlane, Alex. R., journalist
7 Low, Alexander R.
9 Doughty, R. S., civil servant
13 Weatherhead, Very Rev. James
18 Muat, George, salesman
16 Forbes, David, superintendent
14 M'Veigh, John, clerk
10 Adamson, David, civil servant
12 Golden, Thomas, manager
10 Adamson, David, civil servant
8 Mudie, Archibald P., clerk
6 Gilmour, Daniel, butcher
4 Bruce, Robert
2 Mowatt, Harry, slater

BRANTWOOD AVENUE.

LOONS ROAD.

1 Mudie, David M., clerk
3 Stewart, Hector, baker
5 Dawson, C. C. R., fitter
7 Stenhouse, William, mechanic
9 Wanless, W. H., insur. official
11 Craig, John, joiner
13 Bruce, Albert, railway clerk
15 Dolan, James, secretary
17 Knight, Miss Mary
19 Wilson, John, confectioner
21 Carroll, Stephen, plasterer
23 Ower, Robert, warehouseman
25 Milne, Mrs Ann
Harlow place here
29 Keddie, Philip, warehouseman
31 M'Diarmid, David, sorting clerk
33 Yeaman, Mrs Eliza
35 Dewar, John, insurance agent
39 Reid, Arthur, yarn beamer
41 Johnston, Robert, grocer
43 Anderson, Albert B., salesman
45 Webb, C. Douglas, fish merch.
47 Maiden, James, cashier
49 Taylor, Wm., timekeeper
51 Knight, John A., salesman
53 Watt, Frederick
55 Stuart Miss Mary
59 Anderson, James, woodworker
50 Haggart, George, tobacconist
48 Laird, Mrs J., home produce
46 Chalmers, L. S., draper
42 Greer, Charles, painter
40 Cuthbert, Mrs B., fruiterer
36 Smith, George J., traveller
34 Martin, Robert, enginedriver
32 Watson, Robert, jun.
30 Dundas, James B., clerk
28 Roberts, George, engineer
26 Burke, Mrs Marjory
24 Taylor, David, manager
22 Reekie, Robert, manager
20 Crichton, David, baker
18 Davidson, J. A., sanitary insp.
16 Elder, George, process operator
14 Anderson, James R.
12 Campbell, Duncan K.
10 Walker, James, salesman
8 Davidson, Douglas K., enginr.
6 Sinclair, G., milk salesman
4 Edward, Mrs M.
Brantwood place here
Brantwood Avenue Post Office
James Thom, sub-postmaster

BRANTWOOD PLACE.

ALPIN ROAD.

1 Coventry, Jas., police lieutenant
2 Myles, H. G., engineer
3 Donaldson, Mrs T. D.
4 Buik, Andrew, secretary

BRIDGE LANE.

BARNHILL.

3 Lickley, Alexander, architect
5 Campbell, Peter S.
10 MacIntosh, Misses M. and B.
8 Thomson, Thos., consult. engr.
6 Sunnybank—
Mrs Jas. A. Braithwaite
4 Russell, Mrs James
2 Cameron, Donald, tailor

BRIDGE STREET.

BARNHILL.

1 Kidd, Mrs Betsy A.
3 Beath, William W., engineer
5 M'Farlane, E. G., fish salesman
7 Whitton, John G., merchant
9 Birse, George C.
8 Moir, George, grocer
8A Nicoll, Miss M. F.
6 Smith, James M., traveller
2 Lowson, Miss M.

BRIGHT STREET.

LOCHEE.

17 Bell, Fred. J., millmanager
... M'Lean, Mrs E.
... Menzies, Adam H., engineer
19 M'Donald, Alex., manager

21 Swire, W. H. T., elec. engineer
Harefield road here
Tofthill here
14 Anton, George, baker
12 Lochee Baptist Church
10 Webster, Dr James
6 Leitch, George
... Hunt, Mrs J. C.
... Beat, Harry H., cycle agent
... M'Kay, James, frenchpolisher
4 Geekie, Wm., draper's assist.
... Anderson, David, sorting clerk
... M'Innes, Charles, motordriver
... Ireland, Frederick G., fitter
2 Fegen, Adam B., machineman
... Wilson, R., jun., frenchpolisher
... Robertson, David
... Wilson, Robt., frenchpolisher
... Morrison, Mrs William
... Cook, James S., yard inspector
... Lamond, Peter, joiner
... Falconer, James, joiner
... Dunbar, Robert, motordriver
... Marshall, Chas., frenchpolisher
... Ward, Mrs Agnes
... Cownie, Lizzie

BRINGTON ROAD.

STRIPS OF CRAIGIE ROAD.

Davidson, George, manager

BROOK STREET.

WESTPORT.

1 Cook, Charles, confectioner
5 Paterson, John F., plumber
7 Ram, G., draper
11 Wallace, Jas. M., & Sons, bakers
Session street here
21 Scott, James, shoemaker
23 Farrell, James, saleroom
29 Marshall, Mrs, bookseller
31 Grady, James, barman
... Garrigan, Miss M., babylinen
... Tully, Miss Bridget
33 Third, Wm., sewing machine agent
35 Mochan, Miss Catherine, broker
41 Anderson, R. B., radio dealer
43 Robertson, Mrs M., waste mer.
47 Soave, A., confectioner
Blinshall street here
53 Martin, Jas. S., motor engineer
61 Cassidy, Joseph, millworker
63 Forsyth, William, art dealer
65 Jan & Abdul & Co., drapers
67 Walker, John, hairdresser
71 Hall, Mrs Jessie, confectioner
73 Drummond, A., butcher
77 Murray, Peter, broker
81 Sardella, Angelo, fish restaurtr.
Horsewater wynd here
85 Williamson, Miss Ann, confctr.
87 M'Hugh, Edward, undertaker
89 M'Mahon, Joseph, gasfitter
... M'Lawrie, Mrs A., tobacconist
... Lannen, Mrs Albert, spirit mer.
91 Henderson, Wm. B., grocer
Guthrie street here
133 Dunn, Mrs James, broker
151 Waterston, Chris., fruiterer
153 Schiavetta, A., fish restaurateur
157 Malloy, John J., wine mercht.
159 Duncan, Geo., jun., lino. mercht.
165 Hunt, Hugh, waste merchant
167 Johnston, Gilbert, spirit mercht.
Milne's East wynd here
173 Kennedy, Mrs Jessie, confectnr.
177 Mann, Mrs L., newsagent
181 Clarkson, Alex., boot repairer
183 Blyth, G., drysalter
Milne's West wynd here
203 Victoria Spinning Co., Ltd., jutespinners
Lower Pleasance here
205 Fisher, Gillis, & Co., cabinetmakers
Polepark road here
Edward street here
202 Walton Jute Works; Jute Industries, Ltd., jutespinners
200 Coyle, Charles, manager
188 New City Loan Co.; Misses Duff
186 Wallace, Mrs Martha, confectr.
180 Meadowside Butter Co.
178 Hunt, Hugh, waste merchant
176 Hunt, Mrs H., gent.'s wardrobe
174 Donachey, Mrs E., ladies' w'robe
Walton street here
Urquhart street here
170 Donaldson, D. H., hairdresser
168 Cook, Charles, confectioner
166 M'Mahon, Terence, billiard-room
164 Walsh, Mrs, butcher
162 Cumming, Thos., confectioner
160 Short, Philip, millworker
158 Hendry, John R., grocer
156 Ponton, Miss J., dining-rooms
154 Duncan, Samuel
152 Caraway, John, boot repairer
150 Macdonald, Douglas, butcher
148 Fransen, Mrs Jane
146 Cruickshank, John, newsagent
140 Gorrie, J. J., spirit merchant
Daniel street here
138 Cook, David, grocer

Brook street—continued

134 Garden, Harold, radio dealer
132 Jones, Herbert F., chemist
126 Barrie, George M., wine mer.
Burnett street here
118 M'Intosh, Angus, wine mercht.
114 MacFarlane, John, tobacconist
112 How, George M., butcher
108 Cassidy, Patrick, hairdresser
106 Jesson, Mrs N., confectioner
96 Duncan, L. D., spirit merchant
94 Cochrane, Wm. F., blacksmith
92 Carrol, T., general broker
86 Smith, George, broker
76 O'Rourke, Mrs M., furniture dlr.
70 Gow, D., wireless battery service
Blackness road here
62 Clow, Charles Ewing, butcher
60 Finnan, Miss Mary, draper
58 Wallace, Robert, calenderwkr.
56 Brown. William, restaurateur
52 Reoch, Alexander T., chemist
50 Hawkins, Albert, confectioner
Hunter street here
46 Duffy, Ernest H., spirit mercht.
44 M'Taggart, Charles, newsagent
40 Lynch, Donald D., undertaker
30 Garrigan, Miss M., babylinen
26 Dunsmore, James S., spirit merchant
24 Gordon, Mrs Margaret
22 Reid, Miss Mary, confectioner
4 Brady, Patrick, grocer
2 M'Lawrie, Mrs Ann, tobac'nist

BROOK STREET.

BROUGHTY FERRY.

3 Smith, James B., confectioner
7 Bissett, George, motordriver
9 Nicoll, William, baker
11 MacDonald, Miss Annie
13 Hayward, Mrs Helen E.
17 Carrie, Cyril Y. N., secretary
19 Fisher, John W., bank teller
33 Suttie, J. & P., joiners
... Suttie, J. Miller, joiner
39 Niven, James, traveller
... Dye, John
... Banks, Misses A. and J.
... Crawford, Thos., spirit mercht.
... Mascall, Thomas, engineer
... Johnston, Harry, tool merchant
49 Grieve, W. Stewart, accountant
... Mackay, Misses M. & E.
... Mackay, Henry C., tea merch.
... Sime, Mrs John
... Scott, Miss Ethel
... M'Callum, Wm., civil servant
57 Saunders, William D., traveller
59 Deuchars, Mrs
... Keith, Mrs M.
.. Spivey, John E., clerk
... Horne, Douglas T., solicitor
Church street here
79 Arima Board Residence—
Phyllis Le Maistre
85 Homewood—
Barry Cuthill, baths engineer and manager
87 Broughty Ferry Congregational Church
107 Brooklea—
J. Fred Stewart, merchant
131 Crawford—
Andrew B. Tawse, motor engr.
151 Broughty Ferry Y. M. C. A.; John S. Belford, caretaker
Gymnasium Hall
159 Lorimer, Alexander, waiter
... Macfarlane, John H., clerk
163 Oswald, Robert, newsagent
165 Fraser, Mrs Joan
167 Ferrier, J. L., harbour worker
171 Russell, Thomas, painter
... M'Kay, Mark J. S., engineer
... Isles, Mrs John Henderson
173 Tait, M., electrical engineer
175 Commercial Bank of Scotland, Ltd.; Andrew King, agent
179 Coventry, Harry B., decorator
181 Hood, James S., & Co., coal merchants
... Gray, Norman
... Lothian, Alexander, baker
... Travers, James, signalman
... Bryson, H. & A., costumiers
... Poustie, John, rtd. headmaster
183 Tannahill, Miss M. H.
185 Norrie, W. C., & Son, cabinet-makers
Erskine lane here
Fort street here
189 Smith & Beats, plumbers
193 Mitchell, Arthur, licen. grocer
197 Fairweather, Jas., confectioner
... Burness, James, butcher
199 Shepherd, John M., chemist
201 Lowson, Thomas, florist
203 Buttercup Dairy Co., Ltd.
205 Bell, John R., draper
209 Murray & Sons, plumbers
211 Paton, Miss C., children's outfitter
213 Murray, D. B., ironmonger
... Bell, Charles C., agent
... Smith, Alexander, bookbinder

215 Dunnet, David, chemist
217 Lawson, James, clerk
219 M'Callum, Alexander, billiard-room proprietor
221 Low, A., & Son, drapers
225 Gow, John, cabinetmaker
227 Main, Walter, fruiterer
229 Mackenzie, Miss M., outfitter
231 Stuart, Helen, newsagent
233 Bowman, Chas., O., tobacconist
235 Harrow, William W., plumber
... Harris, Mrs Elizabeth
237 M'Kelvie, G. B., stationmaster
239 Webster, Wm., housepainter
271 Macaulay & Co., poulterers
273 Smith, Hood, & Co., Ltd., coal merchants
275 Smart, J. C., hairdresser
277 Dorothy's, draper
Gray street here
285 Wilson, James, spirit merchant
289 Smith, Ruthven P., ironmonger
293 Smith, R. Henderson, solicitor
... Bro. Ferry Economic Bdg. Soc.; R. Henderson Smith, secy.
295 Johnson, G., hairdresser
297 Ethel & Ruby, hairdressers
299 Morton, Archibald, butcher
301 Glass, James S., wireworker
327 Dundee Eastern Co-operative Society, Ltd., grocers
329 Bonar, James, tailor
... Anderson, John K., coal mercht.
... Young, Mrs Mary
... Stuart, Miss Helen
... Airth, James, railway clerk
... Macrae, Miss M.
... Robertson, Andrew
... Nicol, William, butcher
... Ferrier, John, joiner
... Tuite, Peter, riding master
... Brown, Henry, wagon repairer
... Cathro, William, joiner
... Peddie, David, blacksmith
... Ross, David, traveller
... Airth, David, sen.
329A Dundee Eastern Co-operative Society, Ltd., boot stores
331 Yule, Mrs I., confectioner
333 Samson, Robert, joiner
... Hickey, Patrick, cleaner
337 Lindsay, James, grocer
339 Johnstone, T., tailor
341 Fraser, William C., builder
... Soutar, George, railway worker
... Dawson, Mrs O.
... Pringle, Miss A. G., insurance agent
341 Tait, Miss B.
343 Reid, William
347 M'Naughton, Peter, accountant
349 Smith, Miss M.
361 Black, Edric N., dental surgeon
363 Kinnear, Peter, butcher
383 Strachan, George, painter
St Vincent street here
391 Davidson, Miss Elizabeth
393 M'Leod, Kenneth
397 Sword, Miss J. M.
401 Coullie, D. & W., joiners
405 Ross, Mrs Jessie
409 Thomson, Misses
Cross street here
415 Daly, Arthur K., civil servant
415A Reid, Mrs Eliz., apartments
417 Shepherd, James
435 Jolly, C. S., chemist
... Paterson, James M., engineer
437 Thomson, R. H., spirit merchant
... Hardie, John A.
... Anderson, John
439 Anderson, Arthur N., engineer
441 Findlay, James G., traveller
443 M'Pake, Michael
447 Petrie, Ernest, electrician
449 Gibson, Miss Mary, nurse
... Nicholson, Mrs Catherine
451 Brymer, Miss E.
455 Hendry, William, gardener
457 Ross, Allan, slater
... Scott, George, builder
459 Gallacher, Mrs Agnes
463 Duncan, Robert
465 Kidd, George, relief agent
... Murrison, Arthur, engineer
467 Dick, John
WALKER STREET
Ramage, Thomas M., engineer
469 M'Gregor, Alex., grocer
471 Robertson, Mrs H., newsagent
... Robertson, Andrew
473 Anderson, William G.
475 Moir, Miss
... Fairweather, Miss
477 Smith, Mrs
... Mitchell, David, joiner
... Henderson, D. P., car conductor
479 Beahan, Jas., garage attendant
481 Balfour, Mrs J.
483 Salton, Albert E., manager
485 Hepburn, David, vanman
487 Beattie, Miss Jessie, confectnr.
489 Fraser, William C., builder
493 Grant, Mrs Mary
495 Stirling, William, traveller
497 Whitton, Mrs P.

Brook street, B. Ferry—continued
499 Ferguson, Robt., tool specialist
503 Neave, Mrs J. M.
505 Nixon, F. H., smallware mer.
Castle street here
507 Adams, Stanley P., manager
509 Sharpe, A. S., assistant secy.
511 Crawford, Thomas D., traveller
513 Bain, Franklin C., clerk
515 Nicoll, Gertrude
519 Bruce, Mrs R. M.
Esplanade here
594 Arthur, Mrs H. T., tea-rooms
586 M'Gregor, Alex., licensed grocer
584 M'Farlane, Wm., confectioner
Castle street here
560 Easson, Miss Marjory, confectioner
554 Beattie, Miss Jessie, confectnr.
550 Craig, William T., baker
... Forbes, Mrs J.
... Robertson, Albert, joiner
... Taylor, Miss Mary J.
548 Henderson, Miss J.
.. Young, James F., traveller
... Skinner, James
504 Cooper, Misses
502 Robertson, John F., fitter
500 Sturrock, Donald M., electrician
494 Jolly, James, joiner
New road here
492 Electric Station
444 Dundee Corporation Gas Dept., branch office and showrooms
438 Gas Works house—John M. Smart, director of public assistance
408 St Aidan's Church
St Vincent street here
370 Grubb, George, blacksmith
360 M'Donald, Wm. G., coachbldr.
... Hendry, David, mason
... Barlass, John
... Lawson, William, motordriver
... Roger, David, signalman
... Joss, James, gardener
352 Grant, Joseph, contractor
344 Reid, Robert, coal merchant
340 M'Farlane, Wm., confectioner
330 Blair, J. L., painter
328 Muir, Thomas, Son, & Patton, Ltd., coal merchants
326 Keiller, J. L., electrical engr.
322 Meredith, C., & Sons, cabtmkrs.
320 Procter, Harry W., engineer
316 London, Miss M.
314 Gammie, Mrs, church-officer
312 Grimmond, James
310 Duggins, James, baker
304 Gove, Spencer M., lic. grocer
302 Paton, Miss Eliza A.
... Forrest, Charlotte
... Smith, J. F., trawler master
... Garvie, William, baker
... M'Lennan, James, blacksmith
... Smith, James S., bank clerk
... Low, John A., marine engineer
... Mill, J. W., manager
... Butchart Mrs J., confectioner
298 Walker, Mrs N., newsagent
288 Royal Bank of Scotland; Arthur B. Russell, agent
274 Fairweather, Wm., fruiterer
272 Broughty's Pet Store
270 Muir, Thomas., Son, & Patton, Ltd., coal merchants
266 Young, Charles M., tobacconist
Gray street here
256 Bank house—
Andrew Aitken, banker
254 Candow, Misses H. & D., confectioners
252 Candow, David, traveller
250 Munro, Alex. (Butchers), Ltd.
248 Marions, ladies' outfitter
246 Heggie, George, baker
244 Harley & Sons, fruiterers
240 Mackay, William
238 Matheson, A. R., grocer
234 Gray, John, & Son, butchers
232 Dundee Pasteurised Milk Co., Ltd.
228 Bowman, Alexander, printer
226 Reid, James, grocer
224 Murrison, Mrs Annie
... Bowman, James, printer
... Lornie, Archibald, mechanic
218 Greenlees & Sons, shoemakers
... Ray, James C., manager
... Black, Mrs Alexander
214 Scofield, David, hairdresser
210 Kidd, Andrew G., Ltd., bakers
206 Maypole Dairy Co.
202 Low, Wm., & Co., Ltd., grocers
198 Graham, Donald, grocer
196 Fraser, George, dentist
190 Kinnear, Peter, butcher
186 Gillies & Son, cabinetmakers
Union street here
180 M'Lean, Robert R., hosier
178 Anderson, Wm., & Son, bootmakers
176 Fairweather, James, fruiterer
174 Erskine, Mrs Jessie, bootmaker
172 Shaw, Miss H. M., confectioner
170 Roy, Charles S., fruiterer

168 Kidd, Mrs James A., butcher
Fort street here
156 Bell, James, salesman
... Lowson, Miss M. G., bootmaker
... Duncan, A. H., joiner
... Smith, Miss Mary
... Gouch, Miss J.
154 Johnston, G. Forbes, chemist
152 Masonic Hall
150 Shaw, Miss Margt. P., fruiterer
146 Kane, Daniel, baker
Brown street here
134 MUNICIPAL BUILDINGS
City Rates and Water Rates Office; J. B. Thomson, city collector
Dryden, J. R., rates collector
Luke, William, pensions clerk
132 District Police Office
... Women Citizens' Institute
114 Mann, Dr David
Lawrence street here
96 Buchanan, Dr Robert
86 Walker, Dr W. Noble
Church street here
West Church
52 Angus, Rev. Walter C. S.
26 Robertson, Mrs J.
18 Young, Mrs E. O., wine merch.
16 Scott, James C. H., spirit mer.
12 Hynd, Christopher, printer
10 Cockerill, William, postman
4 Beat, John, motor engineer

BROUGHTY FERRY ROAD.

65 Lindsay, D., show case manuftr.
83 Croll, Andrew L., coal mercht.
Market street here
Cattle Market
99 Child Welfare Centre
... Kilcraig—John D. Anderson, markets superintendent
99A Mair, Hugh, detention officer
101 Reid, Mrs J.
Roodyards road here
103 Roodyards Burying Ground
105 Barker, Cyril, salesman
107 M'Corquodale, Miss E.
109 Crawford, Wm., spirit merch.
111 Millar, Andrew, journalist
113 St Mary's Rest; Miss Morrison, matron
127 Randall, Frederick
129A Chaplin, James, contractor
129 Craigiecliff—Alex. M'Connach, cattledealer
133 Dundee Orphan Institution; James A. Davidson, master
135 Watson, Jas., harbour porter
137A Fyfe, Scott, automobile engr.
141 Davie, Mrs J. W., confectioner
143 Langlands, David, cashier
330 Tay Oilcake Works—
Northern Agricultur. Co., Ld.
Doig, Andrew, coal merchant
Cargill & Bennet, coal merchts.
Craigie avenue here
Strips of Craigie road here
320 Morris, John, motor agent
318 Baxter, James E., manager
316 Forster, Wm. H., manager
314 Cochrane, Charles W., teacher
312 Roseville—
Alex. R. Lemon, seedsman
310 Anderson, T. C., motor engnr.
308 Imrie, Mrs Jessie
... Imrie, Ames L., C.A.
306 Crabbe, Geo. B., shipping agt.
304 Cunningham, Thomas
302 Vine, R. H., banker
300 Maclean, Robt. G., auctioneer
298 Kennedy, Mrs M. J., wine mer.
296 Fleming, W. G., insur. inspctr.
294 Stott, Alexander J., journalist
292 Edwards, John A., pilot
290 Stiven, David, lecturer
288 Laurie, Alexander
286 Chaplain, David S.
Kinnordy terrace here
Lunan terrace here
276 M'Kirdy, William, foreman
274 Whyte, David, engineer
272 Robertson, John
... Robertson, Mina, milliner
270 Gairns, Robert
268 Lornie, Miss Elizabeth
266 Sorbie, Alex. C., instructor
Noran avenue here
264 Napier, John, manager
262 Blair, James A., civil servant
260 Robertson, David A., grocer
258 Wilson, Miss Jessie
256 Wilson, Mrs William R.
254 Whyte, David
252 Tosh, James
248 Barr, George, licensed grocer
246 Davidson, Mrs George
244A Macdonald & Co., grocers
244B Macdonald & Co., newsagents
Greendykes road here
242 Tulloch, Robert
240 Nicholson, And. M., jeweller
238 Singer, Mrs
236 Wales, Miss Mary
... M'Pherson, Mrs J. D.
... M'Pherson, Ernest D. G., teachr.

Broughty Ferry road—continued
236 M'Pherson, Frank W., secy.
234 Fergusbank—
Miss J. C. Stocks
William K. Stocks, valuator
232 Stocks, Mrs Thomas C.
230 M'Ara, Alex., coppersmith
CRAIGIE TERRACE
228 M'Donald, Robt., fish mercht.
226 Duncan, Miss
Dalgleish road here
224 White, Miss Jemima
222 Duncan, Mrs John
220 Stout, John M.
218 Dargie, Andrew, city analyst
216 Mathiesen, Mrs Christian V.
214 Kerr, Rev. Robert
212 Stewart, James, draper
210 Alston, Miss M.
208 Nicoll, Miss
... Cuthbert, Miss
... Hynd, Miss Agnes J.
Mayfield place here
206 Mayfield Hostel for Women Students—
E. A. Bicket, warden
Thomas Wilkie, gardener
204 Smith, Charles
202 Paisley, Elliot, plumber's mer.
Kenilworth avenue here
Dalkeith road here
200B Raeburn, James, baker
200A Brown, Andrew
200 Bellfield—Findlay Lesslie
Dr Nona S. Lesslie
Dr Abigail J. M. Lesslie
Ellengowan drive here
Thornbank terrace here
192 Low, John, blacksmith
190 Dryden, Alexander, tailor
188 Bremner, Miss Georgina
186 Williamson, Andrew K.
184 Hadden, Miss M., packer
182 Gatherum, David, confectioner
Springhill here
178 Crawford, William, spirit merchant
176 Keenan, Mrs Cath. F., fruiterer
... Swan, James
... Greig, Andrew
174 Devaney, James, hairdresser
166 Coutts, David, painter
... Stewart, John, compositor
... Dunn, George, lodgekeeper
... Lambert, Mrs Lily
164 Fraser, John, grocer
162 Gilmour, Robert, boot repairer
158 Valenti, Antonio, confectioner
156 Tares, Mrs William
... Robertson, William, engineer
154 Keenan, Mrs C. F., confectnr.
152 Guild, Thomas, dairykeeper
150 Backman, James, labourer
144 Taylor, Mrs E. M., spirit mer.
140 Moncur, John
... Brownlee, George, sen.
... Carson, Charles, engineer
138 Johnston, Mrs Adam
... Robertson, Mrs G.
136 Grubb, Alex., foreman carter
... Herald, Miss C.
134 Henderson, M., greengrocer
South Baffin street here
98 M'Fee, William, newsagent
96 Stott, John, grocer
94 Marshall, David
92 Manners, Miss M., stationer, and Sub-Post Office
90 Manners, George, P.O. assist'nt
... Gowans, Charles S., sawyer
... Spence, Alexander, baker
... Ness, Miss E.
88 Ingram, J. R., Ltd., bakers
86 Alexander, David E., shipjoiner
... Fenwick, Mrs Mary
... Bain, David, caulker
... Wilkie, William
... Pankhurst, Mrs H.
... Baxter, Mrs Jane, dairykeeper
84 Stark, Thomas, harbour porter
... Cooper, Mrs William
... Robertson, Alexander, joiner
... Fowler, Archd., frenchpolisher
82 Brown, William H., draper
80 Fenwick, Mrs E.
... Kennedy, William D.
... Kirkland, L. & V., drapers
78 St Matthew's Church
76 Sword, James, grocer
74 Strachan, Alexander, tailor
... Murray, John J.
... Anderson, Alex., ironmoulder
72 Symington, Robt., fishmonger
70 Coleman, Patrick, hairdresser
68 Robertson, Alex., licd. grocer
St Matthew street here
64 Fair, Mrs Jane, wine merchant
60 Thom, John, butcher
58 Isles, Miss Jessie, confectioner
56 Nicholson, John, harbour porter
54 Paladini, R., fish restaurant
50 Anderson, Wm., brassfinisher
... Thomson, Robt. A. G., coalmer.
48 Anderson, Thomas, hairdresser
42 Gordon, Jas., jun., confectioner
40 Westfield Laundry, Ltd.

38 Barclay, And. V., & Son, bakers
36 Hutchison, Edward, hairdress'r
... Mitchell, Chas. W., clubmaster
34 Raine, Mrs C., confectioner
32 Nicol, Alex. B. B., shoemaker
30 Alexander, Mrs Geo., stationer
28 Bell, Harry, butchers' outfitter
26 M'Lean, John D., undertaker
24 Walker, David, & Son, butchers
22 M'Kelvey, William, bootmaker
20 Baxter, Mrs Jane, dairykeeper
18 Kinloch, David P., ironmoulder
14 Bell, Harry, butchers' outfitter
12 Dryden, Albert, chemist
10 Inglis, Miss M., draper
8 George, William
6 Anton, Edwin G., spirit mer.
2 Wallace Craigie Works Wm. Halley & Sons, Ltd., spinners

BROWN STREET.
WESTPORT.

5 Robertson, Mrs
7 M'Mahon, Colin, confectioner
15 St Andrew's R.C. School; Bro. Benignus, headmaster; John Quinn, caretaker
21 Chalmers, Robert
Guthrie street here
Douglas street here
43 Arctic Leather Goods Co., Ltd.
71 Ward Chapel Welfare Hall
62 Beat, Ian, motor salesman
60 Douglas Street Drill Hall
Douglas street here
56 Brown Street Factory; Andrew Mitchell & Stewart, Ltd., sack manufacturers
Miln street here
40 Lansdowne Transport Co., contractors
Guthrie street here
20 South Mills, Ltd., spinners
8 Anderson, Alex., yarndresser
2 Robertson, W. S.
... Low, James B., overseer

BROWN STREET.
BROUGHTY FERRY.

49 Smith, W. M., caretaker
55 Nicoll, David R., coal mercht.
59 Constable, Thomas, coal merch.
... Robertson, Mrs M., draper
... Anderson, Mrs Margaret
King street here
71 Donaldson George
79 Laburn, James, plasterer
... Watt, Walter D., motorhirer
Long lane here
91 Fire Station
101 Forbes, Wm. M., fire brigade sub-officer
103 Police Office
148 Peebles, Mrs M.
144 Cruden, Mrs J. S.
126 Macmaster, Mrs Elizabeth
... Macmaster, Alex., hairdresser
110 Salvation Army Hall
74 Watt, Miss Margaret S.
72 Rodger, William, plumber
70 Fleming, John, butcher
68 Sprunt, William, bleacher
King street here
46 Wells, John, joiner
44 Pattie, John, manager
40 Lowson, James, church-officer
38 Pringle, Miss J. M., teacher
36 Thomson, Miss, nurse
34 Findlay, Frederick
32 Harris, Miss M.
... Fyffe, Nicoll, fruiterer
... Johnston, Robert, gardener
... Gall, Thomas, builder

BROWN CONSTABLE STREET.
CRESCENT STREET.

7 M'Leish, Miss
9 Barrie, William, art teacher
... Adamson, John
11 Wilkie, David
13 Hutcheon, Miss Isabella
Victoria street here
15 Fraser, Mrs Alexina
... Christie, Alex., brassfinisher
... Merchant, Jas. L., blacksmith
... Marshall, Mrs A.
... Mitchell, James, plumber
... Keay, Alexander, pictureframeer
... White, Nicholas, clerk
... Butchart, Peter, upholsterer
17 Constable, Peter, blacksmith
... Lynch, John, musician
... Dott, Mrs David S.
... Mitchell, Mrs George
... Salmond, William R.
... Bruce, Alistair
... Bruce, Misses, newsagents
... Ellis, Norman, baker
... Nichols, Frank, confectioner
Lyon street here
19 Cox, Charles, grocer
... Coull, Wm. C., master mariner
... Grant, Geo., commission agent
... Robbie, George, carter
... M'Gill, Edward, painter
... Dick, James, fruiterer

Brown constable street—continued

Arthurstone terrace here
Wallace Foundry; Urquhart Lindsay & Robertson Orchar, Ltd., engineers
Fairbairn, Lawson, Combe, Barbour, Ltd.
Cowan street here
14 George, Adam, machineman
... Dewar, Mrs Helen
... Rattray, Gordon, painter
... M'Ewan, James, joiner
... Tyndall, Charles, joiner
... Chisholm, Mrs William
... Alexander, W.
... Drummond, Mrs I.
... Latto, Mrs
... Robertson, James, glazier
... Baxter, Peter, fireman
... Dewar, William T., engineer
12 Cumming, Miss
... Blyth, George, wagon examiner
.. Muir, Alexander, constable
... Small, William, carpenter
... Longair, David, blacksmith
... Sanderson, Alex., gasworker
10 Wills, George
... Adams, Mrs Isabella
... Harvey, James, newsagent
... Braid, Andrew, blacksmith
... Ramsay, David, insurance agt.
8 Chalmers, Mrs A.
... Smith, Charles O., upholsterer
... Murdoch, Mrs J. H.
... Christie, Andrew, ironturner
... Risk, John, foreman
... Davie, James, attendant

BRUCE ROAD.

KINGSWAY, DOWNFIELD.

1 Mill, Miss A. D.
3 Fleming, William, butcher
5 Willson, Walter S., chemist
7 Robertson, Miss
9 Dingwall, Mrs G.
... Bain, Miss J. C.
11 Guest, Joseph B., photographer
13 M'Laren, Mrs James
15 Tullis, David T., coal merchant
17 Lindean—
David Hume, painter
19 Nicolson, Mrs Mary
... Sinclair, Miss Kate
21 Sinclair, George
23 Black, Peter, stationer
25 King, Alex. photographer
27 Lund, Thomas E.
29 Fleming, Miss Annie
31 Simond, Alex. L., tailor's cutter
33 Kinweb—
Rev. W. F. Young, retired
35 Webster, A. B., P.O. overseer
37 Moug, Joseph
39 Pulman, Mrs A.
41 Powrie, Misses
43 M'Farlane, William, clerk
45 Neish, John R., brassfinisher
44 Rennie, Mrs Agnes
42 Baxter, Miss Jane, buyer
38 Mains, William, stereotyper
36 Brown, David
34 M'Intosh, J., motor mechanic
32 Mudie, Mrs Annie
30 Balnamoon—
J. C. Tough, manufacturer
28 Young, Miss Kate M.
26 Chisholm, William
24 Anderson, Alan Orr
22 Fleming, Mrs Hugh
20 Barbour, Mrs A. M.
18 Robb, Frederick B., baker
16 White, Thomas S., publisher
14 Smith, Thomas, butcher
12 Ingram, A. R , tile merchant
10 Hodge, Andrew, law clerk
8 Murray, William, blacksmith
6 Horswell, Miss A.
4 Stevenson, James
2 Hart, John, clerk

BRUCE STREET.

KINGHORNE ROAD.

1 Buchan, Mrs J.
... Millar, John, mason
3 Bell, John, stevedore
5 Larg, John, labourer
... Smith, Miss Margaret, grocer
7 Larg, Andrew, calenderworker
9 Petrie, A. W., clerk
... Petrie, Harold A., solicitor
... M'Laren, Alexander, tenter
11 Menzies, Mrs J.
... Mearns, A., retired policeman
... Sime, David W., grocer
... Whyte, Mrs
13 M'Lean, Alex., & Son, grocers
Hill street here
Reid street here
15 Carroll, Thos., insurance agent
17 Haldane, John, chauffeur
19 Smith, S. C., draughtsman
21 Greig, Charles, inspector
23 Stirton, Mrs Elizabeth
25 Lyall, Mrs S., grocer
27 Jackson, Mrs Catherine
29 Robertson, Alexander, grocer

31 Anderson, W. J., coachpainter
33 Cuthbert, Miss
35 Brown, Mrs Elizabeth
37 Stott, Mrs M.
39 Terrell, William, cashier
41 Carver, Robert M'C., salesman
43 Clark, Andrew, overseer
45 Flett, James, grocer
47 Livingstone, Frank, joiner
49 Muckersie, John, confectioner
51 M'Ghee, John, collector
53 Watson, John, manager
Byron street here
52 Cochrane, William, blacksmith
50 MacDonald, P., fish restaurant
48 Mitchell, Thomas, confectioner
46 Littlejohn, David, collector
44 Morris, John G., law clerk
42 Lippe, George, constable
40 Lumgair, Charles C.
38 Wilson, John, engineman
Fraser street here
Burgess street here
34 Morrison, J. M., mechanic
32 Jack, R. L. R., boot repairer
30 Shields, John W., butcher
26 Stirton, Mrs Elizabeth

BUCHANAN STREET.

NORTH ERSKINE STREET.

13 Sturrock, Charles, millworker
Larg & Sons (Dundee) Ltd., store
2 Walker, John, greenkeeper
... Ramsay, Peter, tailor
.. Walker, Alexander, manager
... Edward, Mrs Annie
... Watt, John, busdriver
... Doig, William, joiner

BURGESS STREET.

MORTIMER STREET.

16 Paterson, George S., plumber
14 Auchterlonie, John, motorhirer
12 Whiteley, Edward, botanical brewer
8 Jackson, J. M., cycle agent
6 Murphy, Miss Elizabeth, headmistress
4 Williamson, Jas., ironmonger
2 Marshall, Alexander, draper

BURN STREET.

DOWNFIELD.

3 Raitt, Mrs E.
... Raitt, John, painter
5 Watson, James, headmaster
8 Donald, Mrs Alfred
6 Grant, Mrs M.
4 Hutton, Geo. M., chartd. C.E.
... MacKenzie, Mrs J.
2 Lamb, William C., merchant

BURNSIDE STREET.

LOCHEE.

St Mary's lane here
Gray's lane here
Whorterbank here
Camperdown street here
59 Boyle, William, general dealer
6 Feeney, James, coal merchant
2 Fleming, Miss Nellie
... Nicoll, James, bank agent

BYRON CRESCENT.

BYRON STREET.

1 Ferguson, Robt., electrical engr.
3 Oldershaw, Thos., bricklayer
5 Brown, Robert, postman
7 Philip, David, engineer
9 Yeaman, Mrs Helen
11 Watson, Andrew, janitor
13 Thomson, W. F., postman
15 Hunter, David, clerk
17 Anderson, Mrs Elizabeth
19 M'Queen, James, engineer
21 Gegan, William P., traveller
23 Davidson, Hugh, clerk
25 Hay, John, tailor
27 Marshall, J., C.A.
29 Nicoll, Wm. G., teacher of music
31 Watson, James A., press-room assistant
33 Clinton, John, boot repairer
35 Ramsay, Peter H., engineer
39 Montgomery, R., stereotyper
41 M'Naughton, Daniel, salesman
43 Spalding, Robert, machineman
45 Wellwood, Mrs M. H.
47 Clow, Mrs M.
Wetherby place here
49 Neish, Nelson, joiner
51 Milne, Charles, bootfinisher
53 Cuthbert, Mrs B. fruiterer
55 Martin, Ian, constable
57 Wynd, Robert, bookbinder
61 M'Lachlan, Duncan
63 Robb, Henry, traveller
65 Young, James, electrician
67 Barnes, Mrs A.
69 Martin, Ernest
71 Millar, Alexander
73 Cruickshanks, Geo., chauffeur
75 Murray, Robert, foreman
77 Hutcheson, John
79 Fotheringham, W., shoemaker
81 Adams, John, warehouseman

Byron crescent—continued

83 Dow, Robert, frenchpolisher
85 Hugh, John H., chauffeur
87 Milne, Miss Margaret
89 Brodie, John, assist. manager
91 Anderson, Wm., linoleum wkr.
93 Robertson, David, store clerk
95 Bennett, Mrs J.
97 Roberts, Thomas
99 Cameron, W. G., music teacher
101 Cook, Robert, police inspector
103 Ramsay, Edgar, secretary
105 Thomson, G. M'L., telephone inspector
107 Chalmers, James, printer
109 Martin, Charles S., constable
111 Nicoll, J. R., clerk
113 Dorward, Eric J., mechanic
115 Jack, Wm. A., electrical engr.
117 Hunter, Peter, goods clerk
119 Cree, John B., traveller
Harlow place here
121 Malcolm, Henry, engineer
123 Frith, Albert
125 Souter, Miss N., printer's asst.
127 Ward, Mrs
129 Low, William M., traveller
131 Hepburn, David, traveller
92 Batchelor, Oliver, police sergt.
90 Denchfield, Thos., switchboard attendant
88 Sharp, George, labourer
86 Cameron, John, clerk
84 Reid, George T., press artist
82 Queen, Mrs M.
80 Taylor, William R., engineer
78 Hutton, William, constable
76 Devlin, Edward, boilermaker
74 Green, John, retired constable
72 Anderson, C. B., newsagent
70 Bell, Misses
68 Duffin, James, process engraver
66 Raith, John, constable
64 Urquhart, Mrs M. A.
62 Hay, Robert, gardener
60 Herald, Mrs W.
58 Macqueen, Mrs A.
56 Buttenshaw, John, shipkeeper
54 Mackenzie, Jas. K., draghtsmn.
52 Cook, William, clerk
50 Brow, William, police constable
48 Keay, Stephen, taxidriver
46 Watt, Miss I. J.
44 Whittet, Edw. Y., lithographer
42 Strachan, Mrs J. L.
40 Murray, George K.
38 Merry, James
36 Proctor, Andrew, constable
34 Dick, Alfred, butcher
32 Turnbull, James, traveller
30 Paterson, Robert, clerk
28 Fairweather, Mrs A.
26 Clayton, Ernest, shop assistant
24 Darch, Arthur, busdriver
22 Gordon, T., busdriver
20 Coupar, Mrs Janet
18 Walker, Mrs Henry
16 Sturrock, Alex., stableman
14 Ness, William, foreman
12 Robertson, Thomas, engineer
10 Dodds, James, chauffeur
8 Gordon, George, constable
6 Price, Hugh M., manager
4 Philip, David, blacksmith
2 Fergusson, John M., salesman

BYRON STREET.

DERBY STREET.

SS. Peter and Paul School; Joseph P. Robb, headmaster; William Robertson, caretaker
SS. Peter and Paul R.C. Church
Very Rev. John Canon Roche
Rev. Peter Kaye
Rev. Thomas Gannon
Milton street here
43 Wright, Arthur, dyer
45 Dewar, James W., mechanic
49 Hay, Peter M., manager
51 Docherty, Francis
53 Higgins, Peter, millworker
... Morrison, Alex., blacksmith
55 Bannon, B., plater
57 Wilson, Wm. D., motordriver
59 Scott, David, boot repairer
... Imrie, John, coal salesman
61 Walls, James, sawyer
Lawton road here
Byron crescent here
71 M'Leod, Alex., police inspector
75 Marnie, Harry, electrician
77 Richardson, Miss M.
79 Steele, James, ironturner
81 Morrison, Mrs John
83 Borthwick, Mrs S.
85 Mulligan, John, overseer
87 Norrie, John, compositor
89 Myers, R. B., milk salesman
91 Nisbet, Peter J., lieut.-qrmastr.
93 Stuart, William, cabinetmaker
95 Clark, Charles, photographer
97 Hutcheson, Lawrence, grocer
99 Wellwood, Oliver, salesman
101 Leitch, Donald, guard
103 Anderson, William, upholsterer
105 Gillespie, James N., insur. agt.

107 Paterson, Mrs C.
109 Derby, Adam, gasworker
111 Duncan, John, dyer
113 Anderson, Stanley, manager
115 M'Laughlan, Thomas, clerk
117 Morton, Stewart, baker
119 Crammond, James, porter
121 Anderson, Randolph, manager
123 Sturrock, John J., fish mercht
125 M'Donald, John, headmaster
127 Henderson, James, police sergt.
129 Taylor, Mrs Catherine
131 Hendry, A., traveller
133 Clowe, George
135 Carrie, M., coal merchant
137 Edwards, Mrs William
139 Carrie, Mrs David
147 Gillespie, Alfred B., clerk
149 Macgregor, John, compositor
151 Roy, Thomas, clerk
153 Cuthill, William, confectioner
155 Duncan, Thomas, overseer
157 Wills, Mrs Robert
Byron crescent here
159 Murray, Robt., motor mechanic
161 Douglas, William, clerk
163 Harvey, Mrs William
165 Nicoll, John, wood machinist
167 Stewart, Neil, railway guard
169 Syme, James, civil servant
171 Keir, David, carter
173 Robertson, R. H., newsagent
175 Macnab, Colin, restaurateur
177 Milne, James, motordriver
179 Gardiner, James C., outfitter
181 Stalker, William, clerk
Brantwood avenue here
150 Birse, Mrs J., caretaker
... Raeburn, George, baker
148 Ferguson, David, enginedriver
... Sime, Miss Sarah, teacher
146 Bruce, David, clerk
... Baird, Mrs Agnes
... Curtis, Mrs J.
144 Gourlay, Peter S., butcher
142 Carlyle, George, railway clerk
140 Gorrie, David F., marine engr.
138 Mitchell, Thomas
136 Grant, David, upholsterer
134 M'Dougall, Thomas, plumber
132 Fox, W.,
130 Jack, John, porter
128 Laburn, Charles, engineer
126 Murray, John, overseer
124 Towns, Malcolm, water insptr.
122 Ballingall, Andrew, traveller
120 Ferrie, John, overseer
116 Taylor, David, printer
114 Scott, Alex., windowdresser
Kinpurnie place here
112 Anderson, Charles, manager
110 Bisset, John, enginedriver
108 Johnston, Wm. J., detec. const.
106 Meldrum, Miss C.
104 Beats, Mrs Mabel
102 Stewart, James, cabinetmaker
100 Angus, James, baker
98 Coogan, Mrs Mary
96 Lawton Reservoir — John A. Robertson, water inspector
74 Findlay, Thomas, storekeeper
... Farley, James
70 Bowick, David, enginedriver
68 Greig, William, tenter
66 Dodds, David, fireplace builder
62 Fairweather, William, baker
60 Scott, Mrs Catherine
58 Fairweather, William, grocer
Lawton road here
56 Wright, John, labourer
54 Johnstone, William, mason
52 Stewart, John, millworker
50 Dailly, John, tailor
48 Robins, Patrick, calenderwrkr.
46 Mone, Robert, millworker
... Harris, Alexander
44 Hargetten, Thomas, carter
42 Duncan, Douglas, upholsterer
28 Fitchet, George, dairyman
26 Saggar, Dr Jainti Dass
Leng street here
24 Johnston, Joseph, slater
22 Berry, Mrs Margt., dressmaker
20 Keay, Mrs M., spiritdealer
18 Peters, Margaret, nurse
Mortimer street here
16 Rylett, Percy, clerk
14 Young, Miss Janet
10 Bruce, Chas. M., assist. supt.
8 M'Intosh, David R., grocer
6 Adam, Robt. T., draughtsman
4 Duncan, George, tea merchant
2 Alexander, Thomas, constable

CAENLOCHAN ROAD.

WEST FERRY.

1 Smith, J. A.
3 Baker, W. G., agent
4 Suttie, T. E., director
2 Craignordie—
D. R. Miller, manufacturer

CAIRD AVENUE.

STRATHMARTINE ROAD.

S. Martin's Episcopal School; Miss B. L. Leah, headmistress; Mrs J. Birse, caretaker

Caird avenue—continued

Marryat street here
U.F. Church of Scotland
15 May, Hugh, labourer
... Coughlin, Mrs F.
... M'Ewan, Joseph
17 Soutar, Wm., linoleum worker
... M'Intosh, W., boot repairer
19 Cochrane, Wm., jun., coal mer.
21 Walker, Alexander, musician
... Black, William, millworker
23 Angus, John, labourer
... M'Intosh, Robert, millworker
25 Archibald, James, labourer
... Handy, James, tramdriver
27 Conway, William, carter
... Queen, Peter, gardener
29 Wallace, J. M., & Sons, bakers
31 Potts, James S., butcher
33 Allan, Alexander, newsagent
35 Cabrelli, David, restaurateur
Dundee Eastern Co-operative Society, Ltd., grocers
22 Robertson, John, hacklepolisher
20 Hutchison, Daniel, dyer
18 Gibson, Mrs Mary
Hepburn street here
16 Laing, William, porter
14 Kennedy, James, boot repairer
... Leith, John, labourer
... Jackson, Thomas, plater
12 Whitelaw, Nor. A., hammerman
... Keddie, Philip, motordriver
Wedderburn street here
10 Merchant, Geo., warehouseman
... Finlay, William, traveller
8 Brooks, Thos., calenderworker
... Jackson, John, yarndresser

CAIRD TERRACE.
CLEPINGTON ROAD.

1 Craigie, Mrs Mary J.
... Armstrong, Robert, labourer
... Linton, Hercules, riveter
3 Thomson, Curr, labourer
... King, David, boot repairer
... Skelly, William
4 Scott, Jas. P., calenderworker
2 M'Naughton, Hugh, labourer
... Tardito, Patrick, cattledrover
Hepburn street here

CALDRUM STREET.
MAIN STREET.

3 Miller, Thos., potted meat mnfr.
7 Miller, John R., organbuilder
21 Blair, John E., butcher
29 Fraser, John, furniture dealer
37 Smith, Miss Margt., confectnr.
41 Millar, John
45 Bruce, Malcolm M., spirit mer.
49 Bruce, Miss Anna
53 Gray, John, butcher
... Strachan, D. R. & T., gillmakers
63 Mann, Mrs Isobel, hairdresser
67 Fowler, George, bootmaker
69 Simmons, John, calenderwork'r
73 Mortali, Antonio, confectioner
75 Topping, L. & M., lic. grocers
Main street here
104 Bickerstaff, Peter, jute batcher
... Wallace, John, milloverseer
90 Wilson, John, grocer
86 Logan, Mrs May, dining-rooms
Main street here
74 Brown, Mary
72 Bennedetti, Mrs B., restaurateur
70 Watson, George, dyer
62 Linn, Mrs William
... Mitchelson, Mrs J., confectioner
50 Public Baths & Washinghouse
... Children's Clinic
48 Tosh, Alexander, dairykeeper
44 M'Laren, Alex., dyeworker
... Reynolds, Patrick, carter
38 Murray, James R., dyeworker
... Ireland, David, baker
... M'Ghee, Hugh, overseer
34 Cochrane, Charles, grocer
32A Fitzgerald, Mrs Mary Ann
... Fraser, John, furniture dealer
... Beedie, Alex., chimneysweep
... Brannan, James, carrier
32 Fitchet, Chas., jun., coal merch.
26 Greig, George A., baker
22 Brewster, C. S., confectioner
20A Hay, James, furniture dealer
... Owens, J. E., furniture dealer
... Baird, John W., shop assistant
18A Craig, C. N., motor driver
18 Gladstone, Wm. E., railwayman
... Whyte, Robert, chauffeur
14 Brady, James, spirit merchant
4 Hume, David, tailor
2 King, William, newsagent

CAMBRIDGE STREET.
OXFORD STREET.

1 Dick, William M., merchant
3 St Anne's—
Chas. L. Fraser, telegraphist
4 Peden, C. M., coml. traveller
2 Peden, Miss M. M.
... Kerwin, Mrs A. M.

CAMPBELL STREET.

LOCHEE.

5 Duffy, Mrs John, confectioner
7 Kennedy, James, dyer
9 Kemp, James, ironmoulder
13 Webster, Gordon, jute worker
15 Taylor, Alexander
17 Marr, John, baker
21 Stuart, Colin, carter
23 Robertson, Dav., garage attdnt.
... Donald, Alex., stencil cutter
25 Whitton, Andrew, tenter
... Skene, Thomas, tenter
... Ross, David, bobbinmaker
27 Inglis, James, engineer
... Fowler, David, guard
... Craig, Mrs Margaret
Gardner street here
66 Allan, William, dispatcher
64 Webster, Charles C., clerk
62 Welsh, Miss J. H., clerkess
60 Lunan, Mrs A.
58 Fowler, George, clerk
56 Tyrrell, Joseph, headmaster
54 Kippen, John, sanitary inspctr.
52 Sturrock, Andrew M., clerk
50 Stratton, James, clerk of works
48 Forbes, Norman E., manager
46 Caldwell, Miss A., typist
44 Kinnear, Thomas L.
42 Mackenzie, William, compositor
40 Reid, William R., grocer
38 Bruce, Misses
36 Crighton, Edward
Gardner street here
34 Whyte, Samuel
... Milne, W., motordriver
32 Winter, Charles, warehouseman
... Maynard, Peter, constable
... Hutcheson, William, porter
28 Wylie, Miss A., confectioner
26 Picton, Joseph, lodgekeeper
Fullarton street here
22 Campbell Street Mission
14 Milne, James
10 Barrowman, Alex., lorryman
8 Morrison, John, coal merchant
4 Mitchell, John, slater

CAMPERDOWN ROAD.

DOWNFIELD.

Camperdown Curling Club
1 Cramond, John C., hardware merchant
3 Campbell, William, sub-agent
5 Smith, William, plumber
7 Black, Miss R.
9 Cook, Miss Eva, teacher
11 Smith, Miss J., teacher
13 Clark, David
15 Anderson, Miss A., confectioner
17 Strachan, Alexander, builder
19 Brookside—
John M'Donald, manager
21 Fisher, John S.
23 Gillespie, Wm., superintendent

CAMPERDOWN STREET—East.

King George Wharf
Melville, Dunn, & Co., timber merchants
Briggs, William, & Son, Ltd., tar distillation works
Caledon Shipbuilding and Engineering Co., Limited
Carolina Port Works
Eastern Wharves
STANNERGATE ROAD
Inglis, J. T., & Sons, Ltd., waterproof covermakers
Fleming, A. B., & Co., Ltd., oil merchants
Corporation Electric Power Station; Peter Philip, supt.
FISH DOCK
Dundee Fish Market
Cameron & M'Farlane, Ltd., fish salesmen
Den Fishing Co., Ltd.; J. Grafton Lawson & Co., secretaries
Dundee Fishing Co.; Wm. D. M'Farlane, secretary
High, William, fish salesman
Shepherd, C., fishcurer
Davidson's Transport, haulage contractors
M'Glashan & Brown, haulage contractors
Stannergate Shipyard; Caledon Shipbuilding and Engineering Co., Ltd.
Briggs, William, & Son, Ltd., asphalte manufacturers
Whyte Brothers, contractors
British Oxygen Co., Ltd.
Smith, A. M., & Co., oil refiners
Moore Brothers, contractors
Stuart, James, motor engineer

CAMPERDOWN STREET.

BROUGHTY FERRY.

1 Taylor, A. H. M., buyer
3 Elmview—Miss Alice Edwards
Seafield road here

Camperdown street, B.F.—contd.

15 Westbourne house—
Dr W. A. Robertson
19 Cook, James R.
21 Morrison, Colin, headmaster
23 Nicoll, F. G., secretary
Harley street here
25 M'Kenzie, James C., clothier
27 MacDonald, John F.
29 Campbell, J. D., clerk
31 Stewart, Miss Florence L. M.
33 Conn, Rev. J. C.
35 Benora—
E. S. Kennedy, merchant
37 Cambus lodge—
Grant Barclay, shipbuilder
39 Dykes, J. F., salesman
Fort street here
42 Sturrock, Mrs Elizabeth
... Bruce, William
... Stewart, D. H. L., stationer
36 Shepherd, Mrs Godfrey
34 Earleville—Mrs Malloch
32 Earle house—Miss E. Miller
28 Embden house—
John E. M'Intyre, C.A.
26 M'Leod, Mrs R.
24 Blackwood, Mrs George
22 Watson, Mrs J.
20 Tayna—Miss E. A. M'Intyre
Church street here
Grove Academy—
William M'Lellan, caretaker
14 Dalziel, James, shoemaker
12 Edwards, Jas., aerated water manufacturer
10 Ferguson, Mrs A. M.
8 Edwards, D. & W., aerated water manufacturers
... Clark, James, joiner
... Mackay, Mrs J. B.
... Fairweather, James, traveller
... Walker, W. G., coal merchant
... Ritchie, Charles, joiner
... Dunn, David, clerk
... Keith, Alfred W. C.
6 Stewart, Mrs Margaret

CAMPERDOWN STREET.
LOCHEE.

29 Moir, Alex., licensed grocer
31 Leith, Alexander, overseer
33 Wooler, J. & A., coal mers.
35 Wooler, John, coal merchant
2 Keir, William, machineman
... Robertson, William, church-officer

CAMPFIELD ROAD.
BROUGHTY FERRY.

1 Alexander, John B., engineer
3 Cairncross, Arthur F.
5 Forbes, Alexander R., shipping clerk
7 Johnston, John, shipmaster
9 Sangster, D. M., civil servant
11 Anderson, E. L., bootmaker
13 Morrison, James H.
15 Milne, Mrs
25 Suttie, J. M.
... Suttie, Thomas B., manager

CAMPHILL ROAD.
BROUGHTY FERRY.

1 Annfield house—George Ure Thomson, timber agent
5 Beath, Harry W., engineer
... Ritchie, Edward J., provision merchant
7 Robertson, James S., clothier
... Watson, Miss
... Malone, Thomas, bootmaker
9 Stuart, Mrs L.
11 Duncan, Patrick J., merchant
15 Somerville house—
W. L. Moncur, solicitor
17 Petrie, W. Kinnell, chemist
19 Chalmers, Harry M., merchant
21 Muir, James W., resident secy.
Maryfield road here
31 Scott, David, ironturner
... Deuchars, James, gardener
DICK STREET
33 Stewart, Thomas I.
35 Barrie, A. Y., chemist
37 Miller, Mrs J. K., chemist
... Innes, Alex., retired teacher
39 Laurel grove—
E. H. Dick, insurance official
41 Irvine, Mrs
43 Robertson, Archibald, director
45 Winter, David
47 Smith, Robert
Whinnybrae here
51 Philip, Mrs J. R.
Panmure street here
Castleroy road here
61 Camphill lodge—
David Doig, merchant
63 Slater, James, jun., clerk
... Neilson, Lawrence, gardener
65 Kinnes, Geo. W., shipbroker
67 Birkelund—
A. G. A. Goudie, asphalte manufacturer
Alexander Mackie, gardener

75 Luis, Mrs Ian
77 Aitken, James A., inspector of taxes
Holly road here
79 Oram, Wm. W., civil servant
Addison road here
Campfield road here
83 Wyedale—
J. Maxwell Thoms, insurance official
85 Gardyne, Miss
87 Robertson, Miss
93 Roberts, James A., jun., joiner
95 M'Dougall, Miss J., teacher
97 Henderson, W. M.
99 Ellis, James C.
101 Willowbank—
Robert S. Boyd, shipmaster
103 Findlay, J. D., ironmonger
105 M'Lean, Robert R., hatter
107 Crabb, Hew
109 Ellis, D. L., clerk
Abertay street here
MacKenzie, J., restaurateur
Broughty Curling Club Pond
90 Harris, Albert P., salesman
88 Kidd, David A., painter
86 Smith, A. W., insurance mgr.
80 Oliphant, William R., gardener
76 The Bughties—
Mrs George Bonar
74 Knowles, David C., chauffeur
70 Nethercrag—
D. M'Intyre, solicitor
68 East Church Manse
Bughties road here
Panmure street here
60 Marshall, C. H., merchant
58 Kinrockat—Edw. Y. Napier, provision merchant
56 Burgess, John, civil servant
54 Cairnie—
D. P. Batchelor, secretary
Alexander D. Batchelor
48 Robertson, K. W. J.
44 Beveridge, J. G.
42 Craig-Gowan — Mrs L. M. C. Milne, boarding-house
Whinnybrae here
40 Ormond, J. Taylor
34 Martin, Thomas
32 M'Ara, Wm., certified accountant
30 M'Leod, Mrs Alexander
28 Balcairn—
George Fairweather Smith
26 Taylor, Mrs Florence
24 M'Leod, Angus, painter
20 Lennie, Mrs C. D.
Hermitage road here
18 West St Margarets—
T. K. Douglas, solicitor
... East St Margarets—
James Laird, wine merchant
16 Wallace, Mrs David
Gray street here
14 Morgan, Charles, postman
6 Wallace, William, postman

CANDLE LANE.

SEAGATE.

(One way street—Northwards)
3 Whitbread & Co., Ltd., brewers
13 Ralli Bros., jute sample warehouse
Seamen's Chapel
14 Lamb's Garage, Ltd.
Bonded Warehouse No. 4
10 Watson, James, & Co., Ltd., whisky merchants
... Gow & Ross, Ltd., whisky merchants
... Baxter, C. R., & Co., Ltd., whisky merchants

CANNING STREET.

STRATHMARTINE ROAD.

1 Rae, Robert, manager
... Wright, Arthur, dyer
... Wright, Miss C., draper
... Reid, Miss A.
... Fraser, Tom, organist
... Fraser, James
... Myles, William, radio dealer
... Gordon, T. A. G., funeral direc.
3 Leslie, Dr Victoria R. L.
... Forsyth, R. S., tailor
... Taylor, Helen,
... Anderson, William
... Gillen, Miss Mary, confectioner
... Mair, Alexander, stationer
5 Russell, Sydney, dental mech.
... Duncan, James, clerk
... Small, Robert Y.
... White, James, turner
7 Fiddes, James H., cardriver
... Guthrie, Mrs A.
... White, George, ironturner
... Ross, Mrs B.
... M'Intyre, James
... Myles, Mrs Jane
9 D'dee Pasteurised Milk Co., Ld.
15 Carroll, Patrick
17 Cole, Richard, storekeeper
19 Davidson, William, labourer

Canning street—continued

21 Reid, James, gardener
8 Mann, Robert, foreman
... Nicoll, Mrs Mary
6 M'Donald, Mrs J.
4 M'Conville, Mrs Mary
... Dunn, William, juteworker
Hastings place here
Butterburn Public School

CARDEAN STREET.

ALBERT STREET.

1A Gow, Stella, ladies' hairdresser
1 Ford, Mrs John
3 Grant, James
... Grant, Alexander D., engineer
... Small, A., grocer
... Urquhart, Daniel, clerk
5 John, Mrs C.
... Ferguson, A. J.
7 White, William, ironturner
... Dundas, William D., plumber
... Cooper, James, overseer
... Leslie, Alex., linotype operator
... Gold, Charles S., coachpainter
... Jackson, Miss E.
9 Peebles, James, slater
... Bruce, Miss Helen
... Ireland, John, policeman
... Cairnie, David, tramdriver
... Rodger, James, motor engineer
... Ross, James, hairdresser
11 Hunter, David, hammerman
... Ramsay, John
... Blair, James, guard
... M'Kenzie, James, motordriver
... Kiddie, Alexander, vanman
13 Urquhart, Mrs J.
... Hepburn, David, caretaker
... Mair, Charles, tenter
... Prain, Arthur, coal salesman
... Jolly, John, gasworker
8 Cowper, Mrs
... Rollo, Dougall, foreman
... Ross, John, plumber
... Davidson, Miss Ann
... Anderson, James E., blacksmith
... Inglis, Miss M., confectioner
6 Winton, David B., grain mer.
... Mitchell, James, plumber
.. Murray, Mrs A.
... Mill, Miss
... Walker, Mrs James
... Hunter, James, foreman
... Robertson, Robert, clerk
... Henderson, John, labourer
2 Gibson & Dargie, builders
... Robertson, Alex., coal merchant

CARDROSS STREET.

CLEPINGTON ROAD.

4 Millar, Robert, collector
... Cruickshanks, R. J., traveller
... Sparks, A. P., stationer
... Tullis, Mrs A.
... Lowden, William, butcher
... Macdonald, Robert, manager
... Degan, Henry, riveter
... Innes, Miss B., homeproduce dlr.
6 Shearer, Mrs A.
... Roberts, W. H., chemist
... Stewart, Duncan, engineer
... M'Donald, Alex., fishmonger
... Brown, Robert, painter
... Laing, Robert, storeman
... Alexander, David, constable
8 Graham, Fred. D., teacher
... Robertson, Donald, art dealer
.. M'Craw, Ernest, civil servant
... Hamil, William, bank clerk
10 Thirde, J. S., clerk of works
... Laurence, H. L. H., traffic officer
... M'William, Thomas, traveller
... Milligan, Clarenec, photog'pher
... Hood, James, manager
... Bell, D. A., building inspector
... Stephen, Mrs J.

CARLOCHIE PLACE.

CRAIGIE AVENUE.

2 Hay, William, salesman
4 Russell, John, motor mechanic
6 Crabb, Joseph
8 Dunn, Alex., spirit merchant
10 Murray, Thos. W. D., traveller
12 Esplin, John C., clerk
14 Livie, William
16 Calder, Mrs Mary
18 Russell, Richard H., traveller
20 Ross, John, manager
22 Ingram, David C., constable
24 Cameron, James M., clerk
26 M'Intyre, Peter
28 Erskine, William, traveller
30 Murray, George, joiner
32 Burford, Arthur, boilercapper
34 M'Donald, John, cook
36 Black, James A., foreman
38 Philip, Thos. E. S., coppersmith
Craigie avenue here
Gannochie terrace here
Greendykes road here
40 Lowdon, James N., stereotyper
42 Black, Robert, plater
44 Campbell, Harry, garage mngr.
46 Stamper, Stanley, compositor
48 Tosh, Robert, clerk

50 MacIntyre, J. W. A., foreman
52 Crawford, Robert, signalman
54 Beat, Frank, joiner
Auchrannie terrace here
56 Macdonald, Mrs I.
58 Whamond, George, compositor
60 Ross, David, barman
62 Scott, James, clerk
64 Nicholson, Miss Annie
66 Macphail, Miss S. L.
Craigie avenue here
68 Alleway, Chas. E., elec. engnr.
70 Hughes, J. W., cinema manager
72 Grant, Richard, stevedore
74 Robertson, William, clerk
76 Stanford, Mrs E., restaurateur
78 Smith, W. Campbell, ironmngr.
Lunan terrace here
80 Dutch, George C., clerk
82 Kennedy, Charles, plater
84 Aitken, George, clerk
86 Brewster, D., harbour porter
88 M'Donald, George, contractor
90 Watson, Mrs Maggie

CARMICHAEL STREET.

STIRLING STREET.

1 Ritchie, Mrs Annie
3 Addison, Charles J., designer
5 Masson, Mrs C.
7 Thomson, Mrs
Stirling terrace here
Macaulay street here
11 Keay, Edward, police sergeant
13 Carnegie, Robert, ironmoulder
40 Gordon, Alexander
38 Clark, Robert, dyer
... Christie, Mrs Margaret
36 Lindsay, Alexander, fireman
30 Shepherd, Peter, raily. porter
28 Birse, Robert, collector
26 Denman, Sidney R., grocer
Kinloch street here
24 Kidd, Andrew G., Ltd., bakers
22 Burns, Lawrence, railway wkr.
20 Kilgour, David
18 Hutton, Alex., ironmoulder
16 Sturrock, Thos. L., calenderer
12 Chalmers, Gilbert R., dairyman
8 Thomson, Mrs M.
6 Blackery, James, labourer
4 Jack, Mrs R.
2 Teney, Miss Mary, confectioner

CARNEGIE STREET.

MAXWELLTOWN.

21A Oliver, Olivo, restaurateur
25 Latto, Mrs J., grocer
27 Ireland, Mrs J., fish restaurant
33 Sherriffs, William, slater
33½ Smith, Wm. P. R., newsagent
39 Dundee Social Union Hall
47 Sellar, George, general dealer
55 Armstrong, Mrs I., dairykeeper
57 Keelan, Miss Betsy
62 M'Kenzie, Robert, foreman
60 Sawers, David H., manager
44 Downton, Ernest, plumber
26 Stenson, Wm., & Sons, plast'ers
22 Sharp, D., & Sons, builders
8 Reilly, George, hairdresser

CASTLE STREET.

HIGH STREET.

1 Speedie, Peter, tobacconist
3 Lindsay's, photo. chemist
5 Dunbar, Thomas S., clothier
21 Lawleys, Ltd., china merchants
23 Sturrock, Alexander, solicitor
... Dear, Mrs Richard
... O'Shea, Miss A.
... Adam, Robert
... Wright, Mrs, apartments
... Muckhart, A. G., licensed grocer
25 Delaney, Wm., spirit merchant
27 Caird Hall
29 Stephen, George, & Son, Ltd., ironmongers
31 Clark, D. R., & Son, printers
Doig's court here
31A Lowson, Christopher S.
... MacMillan, John, caretaker
33 Hutchison, Duncan, spirit mer.
46 Philip, Miss Jane
... Strachan, Mrs E., apartments
... Sword, Mrs J., apartments
... Sellars, George, C.A.
44 Sutherland, John W., confectr.
42 Sutherland, John W., tobacnst.
38 Strachan, Laurance W., jewlr.
36 Stewart, Alex., & Son of Dundee (1924), Ltd., distillers
34 Whittet, Wm., sewing machine maker
32 Blackadder, David, solicitor
... Sanitary Protection Association; Thomas W. Ballantyne, engineer
... Hyslop, Mrs J.
... The Herald Press, printers
... Broughty Ferry Guide and Carnoustie Gazette
... Sinclair, John, contractor
... Headridge, Bertie, apartments
... MacDougall, Mrs J., apartmts.
28 Brown, John D., photo stock dlr.

Castle street—continued

26 Allan & Friskin, architects
... Gilruth, Alexander, solicitor
... Forbes, Archibald M., tailor
... Stephen, Miss M., hairdresser
... Malcolm, G. M'K., insur. broker
24 Wallace, David, pastrybaker
Castle Street Chapel
20 Dallas (Dundee) Ltd., jute mers.
... Waters, Donald, tailor
18 Patrick, S. Stuart, bookseller
14 Phillip, Charles, & Co., tailors
10 Hazell, William, & Son, grocers
6A Quirk, John T., hairdresser
6 Braithwaite, James Allan, Ltd., tea merchants
4 Royal British Hotel; L. Meotti, proprietor

CASTLE STREET.

BROUGHTY FERRY.

3 Coventry, Andrew, police inspr.
5 Stewart, James, printer
7 Ross, James
9 Dargie, Chas. B., motordriver
... Thom, Miss D., teacher
11 Philip, John, joiner
13 Starrs, Miss Norah A., teacher
15 Lindsay, John, tailor
17 Victoria cottage—Miss Scott
19 Lumsden, C. M., clerk
... Cameron, William
21 Suttie, James
23 Kydd, Robert W., motordriver
25 Hunter, John
27 Robertson, James, carter
29 Robertson, Mrs W.
... Smith, James, patternmaker
31 Crockett, George L., clerk
33 Suttie, James, police sergeant
35 Nicoll, Misses D. and A.
37 Ogilvie, Miss Christina
41 Martin, James, jun., traveller
47 Strachan, John, confectioner
49 Westwood, Miss Sarah
Brook street here
53 Smith, George B., cashier
55 Benvie, John, chauffeur
59 Murphy, Miss Mary
61 Findlay, Mrs
63 Petrie, Mrs
... M'Lean, Robert, baker
65 Crabb, John M., traveller
67 Plenderleath, Henry M., clerk
69 Miller, Robert W., artist

CHURCHILL PLACE

1 Ritchie, John R., baker
... Bain, Alexander G., clerk
1 Lamond, James, postman
... Torbet, George A., draper
2 Brand, Mrs William
... Kellie, Mrs Margaret
... Chaplain, John, painter
... Fleming, Ian, baker
3 Tocher, Andrew
... Walker, Miss K.
... Anderson, Robert, shipmaster
... Cass, Mrs
71 Young, Charles, tobacconist
... Milne, Robert, inspector
73 MacMaster, Miss G. F.
... M'Hardy, Alex., busdriver
75 Smith, David, manager
... Reekie, Peter, patternmaker
77 Sim, Misses

EAST LINKS PLACE

1 Henderson, J. T., coalsalesman
2 Herd, Alfred, butcher
4 Whitton, Robert
5 Nicolson, John, harbour porter

LINKS COTTAGES

3 Nicoll, William, boot repairer
4 Brown, James, gardener
35 Robertson, Miss, laundress
59 McLeod, Alexander, carrier
64 Hendry, Andw. W., watchman
81 Purves, Mrs M. A., baker
85 Comline, Peter, gardener
... Davidson, Allan, butcher
87 Links Hall—
Cecil A. Low, musician
Panmure street here
70 Robertson, William, caulker
68 Brand, John, upholsterer
... Fyffe, Mrs Lizzie
... Gowans, James, moulder
66 Taylor, Mrs D.
64 Wilson, Mrs Lizzie
... Neilson, James, coachpainter
62 Whitton, Robert, engineer
... Mayes, David, plumber
60 Hogg, Alexander, salesman
58 M'Ewen, Thomas, confectioner
56 Whyte, David, joiner
52 Small, Jane, confectioner
38 Ingleside—
J. H. Reid, clerk of works
36 Chaplain, Robert, foreman

CASTLE TERRACE.

MARYFIELD.

1 Kidd, J. A., manual instructor
3 Wallace, Alexander, insur. agt.
6 Elder, A. G., engineer
4 Cathro, Wm. M., dentist
2 Leighton, A. E., spirit merch.

CASTLE TERRACE.

BROUGHTY FERRY.

1 Smith, Andw. J., insur. mangr.
2 Brown, James M., traveller
3 Nicoll, R. M., manager
... Goodfellow, Alister, baker
4 Simpson, Mrs Margaret
... Sharpe, George, clerk
5 Ross, H. M., deputesheriff-clerk
... Myles, David
6 Macdonald, Mrs J.
... Phyn, Jane Cowan
7 Eggo, C. E., clerk
... Hardie, John L., engineer
8 Pattullo, Mrs C. D.
... Smith, Mrs Eliz. Y., winemerch.
9 Sinclair, W. W., com. traveller
... Hamilton, Daniel, cashier
10 Coullie, Walter N., joiner
... Clunas, Miss Lila
... Conway, John, lecturer
11 Montgomerie, Wm., teacher
... Bowman, Bernard C., solicitor
12 Findlay, V. D., bank account'nt
... Arthur, Allan R., confectioner
13 Morgan, Wm. N., india-rubber merchant
... Smith, R. R., customs officer
14 Tait, D. R., wineand spirit merchant
15 Allison, James, manager

CASTLEROY ROAD.

BROUGHTY FERRY.

Castleroy—
Nicol Rae, gardener
Castleroy cottage—Miss Fyfe
Marchbanks—
Francis D. M'Laren, merchant

CATHERINE STREET.

DURA STREET.

1 Bowman, Mrs M., confectioner
5 Stark, George, musician
7 Samson, Mrs Jessie
9 Ireland, Thomas, engineer
11 Gordon, Angus, salesman
15 Mellen, Mrs Betsy
17 Gibson, Robert, packer
... Taylor, Mrs Margaret
... Kelly, William A. R., painter
19 Cochrane, Miss Jessie
21 Doherty, Mrs Ella, weaver
23 Whamond, Misses
25 Robertson, William, stower
27 Hewitt, Mrs
29 Martin, George, fireman
31 Leslie, Mrs Margaret
33 Barrie, Mrs Annie
37 Rose, Hugh, labourer
39 Reid, Mrs Jane, grocer
46 Maxwell, A., grocer
44 Adam, David F., butcher
42 Waller, Mrs Alice, confectnr.
38 Stephen, John, fireman
34 Keith, Miss
... M'Ara, James, foreman
... Ogilvie, William, railway porter
32 Reid, Peter, carpenter
30 Webster, Mrs Mary
26 Young, David, roller coverer
22 Milne, Charles, foreman
16 Ross, David, baker
2A Cameron, James, motordriver
2 Burness, Edward, carter
... Milne, George, stevedore

CEDAR ROAD.

BROUGHTY FERRY.

1 Robertson, Peter
3 Cedarlea—
Nigel M. Fenton, solicitor
Davidson street here
11 Jump, William, poultrykeeper
15 Chalmers, Mrs Jane
17 Mack, Alexander, traveller
19 Dunbar, Maitland, tailor
21 Homestead—
John Napier, merchant
Traill street here
23 Leighton, David, clerk
25 Sturrock, Miss
27 Cedarlane—
E. J. Allan, radio engineer
26 M'Laren, James W., lic. grocer
24 Young, William B., cashier
22A Dick, Mrs I. R.
22 Mackay, John W., silk mercer
Traill street here
14 Dunlora—W. A. Patterson
Stewart street here
12 Adie, Misses
10 Hubbard, Phil H., American consul
8 Kyleakin—
Wm. Low Mitchell, solicitor

CHALMERS STREET.

MADEIRA STREET.

1 Gray, David, coal merchant
3 Ross, S. A., assistant librarian
5 Foulis, David, manager
7 Gray, William, boot manufr.
9 Quade, Robert, restaurateur
11 Miller, Mrs Arthur A.
13 Doig, Mrs Margaret

Chalmers street—continued
13 Doig, John I., cashier
15 Grant, Mrs J. M.
17 Philip, Miss Rhoda M.
6 Sparks, R. G.
4 Robertson, Miss M., dressmaker
2 Martin, Wm. T., ironmonger

CHARLES STREET.

WELLGATE.

3 Mills, Robt. P., hallkeeper
... Henderson, Mrs Henry
5 Malone, Thomas, boot repairer
7 Roxburgh, Robert, hairdresser
9 Lonie, Miss Margaret, grocer
11 Robertson, Daniel, busdriver
... Meek, David, slater
... Roy, Peter, baker
13 M'Kinney, Charles, painter
... Boyack, James, clerk
... Ross, David, baker
... Boer, Arthur, labourer
15 Fenton, Andrew,
... Hammett, George, joiner
17 Black, Peter, whl'sale stationer

CHARLES LANE

8 Guthel, D. & A., joiners
13 Zion Full Gospel Hall
19 Cox, Charles, grocer
21 Di Duca, P.
25 Martin, Thomas, baker
27 Anderson, Alexander, foreman
33 Cuthbert, W. R., & Co., footwear manufacturers
Dunlop Rubber Co., Ltd.
Dunlop Rubber Co., Ld. (Sports Division)
Idvies street here
46 Ness, James, grocer
34 Ireland, John
32 Buist, Mrs
... Graham's Cooperage
... Robertson, Mrs H.
28 Honeyman, Richard, storeman
26 Jackson, Harry, grocer
24 Watson, Annabella
20 Zanre, G., & Son, fish restaur'nt
16 Todd, David, coaldealer
10 Howden, Thomas, Ltd., produce importers
8 Fairweather, Alex., yarnbndler.
... Costello, Mrs Mary
... Flett, Mrs Nan, home produce
Hill & Steele, Ltd.

CHERRYFIELD LANE.

BLACKNESS ROAD.

5 Cleansing Department Depot
7 Evans, Alexander, millworker
7 Bell, Robt., firewood merchant
30 Allan, Miss Mary
18 Rae, Ella
16 Davidson, Misses
14 Ferguson, D. L., boot repairer
8 Angus, Mrs George

CHRISTIAN ROAD.

DUNDEE ROAD.

1 Holmstead—
John B. Muir, coal merchant
The Cottage—
J. A. Tombazis, insur. director

CHURCH STREET.

MAIN STREET.

1 Tasker, James R. R., lic. grocer
3 Donald, David, carter
... Wilson, James, busdriver
... Kennedy, Peter, baker
5 Pope, James, confectioner
7 Lindsay, Thomas, newsagent
9 M'Gaw, Miss Jean, draper
13 Bell, James, teacher of dancing
... Chalmers, Arch., jute batcher
... Wallace, Charles, machineman
15 Fyffe, Mrs J.
17 Bassam, Samuel, butcher
19 Duncan, Miss, hairdresser
23 Aimer, Miss Mary
... Standing, Matthew C.
27 Knight, Mrs Betsy, confectnr.
29 Durward, Mrs C., general dealer
31 Kidd & Shaw, painters
33 Lamond, Mrs Betsy
... Duncan, Frederick, electrician
39 Strachan, J.
... Rae, Robert, lorry driver
47 M'Leary, John, bootmaker
49 Ireland, D. F., frenchpolisher
53 M'Cormack, David, fireman
... Bell, Robert, joiner
... Whytock, Catherine, confectnr.
59 M'Culloch, Mrs
... Lorimer, Alexander, mechanic
67 Anderson, Harry, hairdresser
69 Dingwall, James, hamcurer
71 Inglis, Miss Mary, confectioner
73 Hunt, Hector, dyer
... Smith, James, clerk
... Haggart, Stanley, butcher
75 Brodie, John M., spirit mercht.
76 Grilli, Cæser, fish restaurant
74 Thomson, John, milloverseer
72½ Durward, Mrs C., general dealer
72 Morris, Mrs J.
70 Malloch, Charles, fireman
... Forrester, Alexander, mechanic

70 Walker, Robert, clerk
68 Warden, Sinclair, photograph'r
56 Stephens, James, home produce
52 Orr, Mrs Janet, confectioner
50 Macfarlane, George
... Doctor, William, machineman
... Laburn, George, plasterer
42 Sturrock, William, machineman
40 Reid, Miss Jennie
... Smart, A., overseer
... M'Artney, Mrs M.
32 Cox, William, caulker
22 Charlie's Garage
... Kidd, John, plasterer
14 Todd, William, baker
8 Stenson, Roderick, plasterer
... Cooper, James, busdriver
6 Scott, James M., motorman
... Wright, Jas., calenderworker
... M'Farlane, Miss A., dressmkr.
... M'Farlane, David S., clerk
... Ford, John, chauffeur
4 Lindsay, Peter, postman

CHURCH STREET.

BROUGHTY FERRY.

5 Bruce, William, gardener
7 Anderson, James, engineer
King street here
29 Laburn, James, & Son, slaters
31 Macdonald & Low, painters
33 Kinnison, Mrs M.
35 Smart, Miss Mabel, hairdresser
39 Paton, Miss Charlotte, outfitter
41 Wallace, Mrs
... Howie, Miss
45 Smart, Mrs Mary
Long lane here
West Church Hall
Brook street here
59 Black, Wm., furrier's assistant
65 Milne, Miss Margaret
... Grant, Alexander
... Holroyd, Mrs E. M.
... Small, Mrs
... Allan, Murray, grocer
69 Windsor cottage—
James Lawson, garage proptr.
... Edward, George C., draper
71 Marshall, W., switchboard attendant
... M'Leod, Miss
... Wilson, David, coppersmith
... Leheny, William
... Key, Miss Elizabeth
79 Harrow, William, plumber
... Fairley, William, clerk
... Duff, Robert, mason
79 Watt, Walter D., garage proptr.
Queen street here
93 Dunn, James, licensed grocer
103 Strachan, John, confectioner
105 Fimister, T. P., plumber
107 Gall, David, engineer
... Henderson, Mrs B. F.
Grove Academy—
Robert M'Intosh, rector;
William M'Lellan, janitor
Auldjo, Miss E. H.
Queen street here
118 Keith, R. D. Lawson, accountant
108 M'Kee, Mrs G.
Brook street here
104 Pringle, James
... Pattullo, A. D., manager
102 Beats, Mrs William
78 Carver, James, chauffeur
76 Sievwright, Thomas, postman
... Moonie, Archibald, artist
72 Milne, David, chauffeur
70 Mill, Alexander, fireman
Long lane here
60 Splitt, William, baker
54 Eastfield—
James B. Archer, builder
52 Smith & Beats, plumbers
50 Colville, James, gardener
King street here
16 Myles, James, teleph. engineer
... Thomson, George, plumber
... Norrie, Mrs J.
... Ritchie, Wm. W., upholsterer
... Spiers, William, joiner
... Bennett, David
14 Robertson, Thomas, blacksmith
... Lorimer, Thomas, ironturner
... Smith, Charles, gardener
... Brown, George, foreman slater
12 Cochrane, Duncan, foreman
8 M'Innes, Frank, butcher
... Sturrock, Arthur, chauffeur
... Dorward, Fred. R., gardener
... Black, Andrew, baker
... Murray, John R., storekeeper
6 Kydd, Alexander, blacksmith
... Warwick, Hugh, baker
... Walker, Norman, chauffeur
... Wilkie, Robert, upholsterer
... Polson, William, baker
4 Gray, James L., gasfitter
... Small, Douglas, chauffeur
... Parker, John,
... Gordon, Miss Elizabeth
... Cushnie, William, manager
2 Lilburn, Peter, vanman
... Stalker, Mrs Margaret, grocer

Church street, Bro'ty Ferry—contd.
2 Meikle, John, tramdriver
... Arnott, William, compositor

CITY ROAD.

MILNBANK.
1 Keddie, Miss
... Miller, John, bus conductor
... Bell, Mrs Alexander
... Donnet, Alexander, secretary
3 Nicoll, Ruby, fruiterer
3A Suttie, R. S., sorting clerk
Blyth street here
5 Butchart, Wm. E., lic. grocer

BLYTH PLACE
2 Graham, David S.
3 Cooney, Thomas, plumber
4 Donaldson, John L., bricklayer
5 Harrison, Wm., general dealer
6 Gordon, Edward, fireman
7 Hunter, Mrs Annie
8 Patrick, William S.
9 Falconer, Mrs Helen
... Black, Robert, joiner
10 Meek, David, joiner
11 Grant, Miss Jane, clerkess
12 Grant, Alexander, manager
13 M'Lagan, Dav. A., telegraphist
14 Donaldson, Miss J.
7 Powrie, W. S., motor engineer
9 Stewart, Wm. S., butcher
11 Henderson, Miss N. S., baker
13 Malone, Mrs Mary
Baxter street here
15 Duncan, George
... Carey, James, upholsterer
17 M'Guire, Patrick, foreman
... Anderson, John, tar sprayer
... Robertson, Martin C., sugar-boiler
Cleghorn street here
19 Nicoll, Jean, licensed grocer
21 Pullar, Mrs David S.
23 Young, George, shoemaker
... Wanless, Robert, overseer
25 Torbett, Mrs Jessie, confectnr.
27 Milne, David, hairdresser
Pitfour street here
29 Duff, Mrs Mary, housekeeper
31 Will, Miss M. S.
... Chalmers, George, postman
33 Lamb, David, builder
Tullideph road here
103 Balman, Peter, carter
... Martin, James
105 M'Cormack, Joseph, labourer
109 Mill, Miss Daisy, weaver
111 M'Dougall, Mrs Mary
113 Gibson, Mrs Hannah, weaver
115 Knox, James, labourer
117 M'Aulay, Patrick, millworker
119 Ness, Andrew, dustman
121 Reid, Joseph, collector
123 Williamson, Andrew E., grave-digger
125 Hutchison, Samuel, labourer
127 M'Mullen, James, labourer
129 Stewart, William, dresser
Tullideph place here
131 Brown, George, ex-police sergt.
133 M'Leish, Mrs J.
162 Burgess, Rev. Albert B.
160 Wanless, Alex. T., millmanager
158 Stewart, Miss Annie, grocer
156 Rennie, Miss Hill, hairdresser
154 Allison, Dr William
152 Henderson, Daniel
150 Briggs, Rev. Douglas
148 Walker, Mrs Mary
146 Towns, Andrew, compositor
144 Graham, J. M.
142 Bell, John, manager
... Bell, James, engraver
140 Lister, David Fraser
138 Milne, James T.
136 M'Lean, Mrs George
134 Robertson, Mrs H. B.
132 Young, James S., fish merchant
130 Stewart, David
128 Burke, William, coaldealer
126 Lawrence, John
122A Allan, Stuart F., newsagent
122 Clark, Andrew, newsagent
112 Miller, James R. V., baker
Tullideph road here
52 Adams, James, joiner
50 Adams, David S., painter
44 Milne, David, hairdresser
... Cuthill, Robert, motordriver
42 Fimister, John, heating engnr.
... Morris, Mrs Annie
40 Runcone, O., fish restaurant
38 Laing, John, spirit merchant
Scott street here
18 Nicoll, Thomas, machinist
... Head, Mrs William
... Ray, Mrs C.
... Christie, Miss Georgina, dairy-keeper
... Caird, Alexander, gardener
16 Fleming, Alexander, painter
14 Dundee Pasteurised Milk Co., Ltd.
10 Milne, Thomas, confectioner
8 Armstrong, Thomas, fireman
6 Zaccarini, J., fish restaurant

2 Anderson, Robt., jute preparer
... Bowes, Mrs L.
... Davidson, Jas. Y., plumber

CITY SQUARE.

HIGH STREET.

(One way street—enter East end, leave West end)

1 Burton, Montague, Ld., tailors
3 Café Val d'Or, luncheon and tea rooms
5 Inland Revenue Offices
6 City Collector's Office; J. B. Thomson, city collector
... Local Taxation Office; J. B. Thomson, L.T.O.
8 City Assessor's Office; Sydney E. F. Reid, assessor
... Parks and Cemeteries Office; Robert A. Brown, supt.
... Phillip, W. H., registrar
Caird Hall
14 Education Office; John R. Cameron, director of education
... Air Raid Precautions Office, Inspector Robert Brown, Officer-in-charge
15 Sparks, drapers
17 Water Engineer's Office; Angus A. Fulton, water engineer
18 Barnet's, drapers
19 City Chambers—David Latto, town clerk
21 City Engineer's Office; David B. M'Lay, city engineer
... Morrison, James A. F., city quantity surveyor
22 Laird, W. P., & Sinclair, Ltd., florists

CLARENCE ROAD.

ARBROATH ROAD.

1 Wragg, George A.
3 Pendrich, James, coal yardsman
5 Aitken, Miss Sarah
... Martin, Miss M. D.
7 Brown, William
9 Whyte, George, dental surgeon
11 Reid, Misses
13 Bowden, Wm., office manager
Nesbitt street here
16 Watt, David, draper
14 Lawson, W. G.
12 Munro, Charles R., baker
10 Cruickshanks, Harry, journalist
8 Lynnwood—David Wilson
6 Neilson, David G., salesman
4 Pettigrew, Robert, supervisor
2 Low, Misses

CLARENDON DRIVE.

PERTH ROAD.

Lulworth—
J. Govan Bruce, manufacturer
Moodie, Mrs David
Ovalau—Mrs David Don
Torwood—
Louis Hyman, furniture dealer

CLAVERHOUSE ROAD.

OLD GLAMIS ROAD.

Mains Church
Small, George, church-officer
Mains Church Hall
West Mains Dairy—
Miss A. Gray
Mackie, Mrs
Harper, W., storekeeper
Mains Public School; Miss M. MacIntosh, headmistress
Millar, A. S., clerk
Ferrier, Hugh

CLAYPOTS ROAD.

WEST FERRY.

7 Duneaves Nursing Home—
Miss F. E. Davidson
Broughty Bowling Green
Albert road here
15 Lowson, George, chauffeur
17A The Bend—
Henry Cuthbert, plasterer
19 Walker, W. J., secretary
Victoria road here
Duntrune terrace here
Claypotts—
Alexander Batchelor
29 Mackie, George, confectioner
Arbroath road here
Broughty Ferry Steam Laundry Co., Ltd.; Miss Tweedie, manageress
31 Scott, James
... Angus, John, poulterer
33 Orrock, Mrs Annie
35 Wilson, Charles, gardener
37 Ritchie, Mrs J. W.
Brown, Alex., haulage contr.
Claypots Skating Pond
64 Craik, J. R., compositor
62 Wood, William S., clerk
60 Crawford, Bryce
58 Robertson, Mrs Jane
... Ritchie, Mrs Margaret
56 Russell, Mrs Norah

Claypots road—continued
54 Wood, Alexander, joiner
52 Rodger, Alexander, chauffeur
50 MacInnes, John, gardener
44 Simpson, James, farm labourer
32 M'Intosh, Robert, chauffeur
30 Balgillo house—
J. C. Buist, manufacturer
Alexander Carr, gardener
28 Smith, William, gardener
26 Ballinard Hotel; R. Tulloch, proprietor
Davidson street here
22 Stewart, Duncan
... Stewart, Emily, modiste
20 Paton, Alex. G., lino. operator
Camperdown street here
12 Petrie, William
8 Barnes, Henry C., clerk
6 Scott, David R.
.. Simpson, James, policeman
... Scott, Mrs Percy J., fine art dealer
... Anderson, Andrew, engineer
2 Crawford, T. A., spirit merchant

CLEGHORN STREET.

CITY ROAD.

3 George, Richard A., porter
5 Scott, Andrew, cooked meat maker
7 Constable, George, buscleaner
9 Gilmour, James, assistant foreman
... Scott, William, milloverseer
11 Lees, Mrs Grace, grocer
... Gardner, Mrs A.
13 Ralph, William, hammerman
... Rattray, James, fitter
.. Sword, James, grocer
17 Clark, James, mechanic
... Sheret, Charles, fireman
... Slidders, David, mechanic
... Bruce, John, windowcleaner
... Mitchell, Fred F., compositor
19 Payne, Mrs Margaret
... Allan, Mrs M.
21 Adams & Lithgow, bakers
Rosebery street here
23 Stiven, Mrs J. H., grocer
25 Parker, William, shoemaker
... Wears, George, engineer
... Muir, Mrs, nurse
25A Lowden, Miss Mary, draper
27 Mackay, James, fitter
... Whyte, Miss
... Tilleray, Andrew, fitter
29 Gilbert, Mrs Robert H.
... Glen, John R., mechanic
... Bruce, William, reedmaker
... Tosh, William
31 Younger, Robert, mechanic
... Morrison, John, joiner
... Scott, William, grocer
... Innes, Robert, plumber
... Taylor, Thomas, manager
33 Martin, Miss, fish merchant
... Malcolm, James, grinder
... Boyd, James
... Scott, James, cabinetmaker
Benvie road here
39 Ramsay, William C., pharmacist
41 Sparks, Mrs Alex., stationer
43 Miller, John, clerk
... Gray, Miss M.
... Murray, Mrs A. M.
... Kerr, Norman, hamcurer
... Knight, Harry, engineer
45 Moffat, Miss E.
... Johnstone, Wm., assistant supt.
... Munro, Angus, bottle merchant
... Will, David W., blacksmith
... Robertson, James, fireman
... Falconer, Mrs John
49A Soave, A., confectioner
51 Baird, Misses M. & M., fish merchants
53 Malone, Thomas, boot repairer
55 Curr, Mrs Jessie, confectioner
57 Fyffe, Robert, ironturner
... Chisholm, Jas., warehouseman
... Reid, John B., glazier
... Grant, Peter
... Chambers, Mary
... M'Robb, Alex., enginedriver
... Ritchie, Mrs David, tobacconist
48 Doig, Alfred, organist
... Barclay, Alfred, policeman
... Duncan, George, postman
... Miller, Mrs W.
46 Ramsay, C. M., fitter
... Scott, Mrs John S.
... Robertson, John
... Grant, James, tramdriver
... Anderson, Wm. B., insur. agt.
44 Cairns, William H., grocer
... Bruce, Robert G., clerk
... Irvine, James, guard
... Sim, Richard, clerk
42 Crowe, Norman, busdriver
... M'Millan, Charles, labourer
... Davidson, James R., mechanic
... Westwood, John, overseer
... Shearer, Alexander, vanman
40 Conacher, Fred., surgn. dentist

40 Conacher, John, plumber
... Beedie, David, printer
... Fairweather, Miss Agnes
... Hart, Harry, coal merchant
36 Johnston's Stores, Ltd., grocers
Benvie road here
30 Dowdles, Charles
28 Black, John R., mechanic
... Massie, William, printer
... Ross, Thomas D., contractor
... Bruce, George, sorting clerk
... Bonar, Charles P., clerk
Rosebery street here
22 Lees, Mrs Grace, grocer
20 Kerr, Peter A., baker
... Clark, John, hairdresser
18 Moyes, Peter, butcher
16 Marr, Mrs Eliz., hairdresser
... Robertson, James, blacksmith
... Anderson, Arthur, manager
14 Simpson, Martin, ironmonger
... Bell, Alexander, moulder
12 Will, Alexander, blacksmith
... Stark, William, plasterer
10 Low, Misses M. and J.
... Whyte, Mrs David
8 Moffat, John W.
... Ramsay, James, fitter
... Monaghan, Peter, postman
6 Gibson, Charles, baker
... M'Gregor, David, motordriver
... Dick, John, butcher
4 Donaldson, Dav. H., calndrwkr.
... Smith, Leslie, factoryworker
... Gellatly, Thos.
... Taylor, Matthew, foreman
... Crockett, Alexander, engineer

CLEPINGTON ROAD.

PITKERRO ROAD.

1 Wooler, John, manufacturer
3 Freeman, Alex. S., manager
5 M'Gill, Alexander P., clerk
9 Adams, Alex., ret. civil servant
11 Scott, William R., retd. banker
13 Mackenzie, Donald, teacher
15 Nicoll, Miss A. C. A.
17 Fisher, G.E., assistant manager
19 Croll, Mrs George B.
Macnabb street here
21 Cooper, D. S., millfurnisher
23 Jamieson, David, director
25 Hutton, John, engineer
27 Herbert, Mrs George
29 Ballantine, Mrs M., wine mer.
31 Allan, Charles F. solicitor
33 Nicol, Mrs Annie
Nairn street here
35 Dall, George M., engineer
35A Falconer, Wm. R., wine mercht.
37 Hamilton, Mrs G.
39 Reid, Mrs Annie K.
... Watson, N. A. R., C.A.
45 Rankine, Dr George
Milner street here
47 Bryson, David S., oil merchant
49 Allan, Thomas
53 Muircote—Donald C. M'Inroy, tailor
Martin street here
55 Pettie, Henry, surgical instrument maker
57 Smith, W. P., engineer
59 Blair, Mrs D. D.
Forfar road here

ERSKINE TERRACE

61 Rorie, Dr George
63 Larg, Robert J., musicseller
65 Gow, N.F., insurance manager
67 Thomson, John, grocer
69 Linton, George, manager
71 Curr, Mrs Robert
73 Bisset, David, manag. director
Castle terrace here
75 Fairlie, Rev. John
77 David, Mrs John
79 Gibson, Robert J.
81 Ramsay, John F., merchant
83 Simpson, David L.
85 Bain, Miss Gertrude
87 Pollock, Jas. N., telegraphist
89 Kinnear, Miss B.
... Young, T. B., manager
... Murdoch, John. J., veterinary surgeon
91 Russell, Thomas, engineer
... Russell, Thomas A., engineer
93 Cunnynghame, Rev. H. C. R.
Mains loan here
95 Maryfield Station—
Taylor Brothers, coal merchts.
Smith, Hood, & Co., Ltd., coal merchants
Gray & Dorward, coal merchts.
James Watson & Son, coal merchants
Charles Milne, coal merchant
97 Findlay, William, confectioner
97A Taylor, R., & Sons, Ltd., coal merchants
99 Gray, James, goods agent
105 Forino, Philip, confectioner
... Scott, William, grocer
... Davidson, Mrs Cath., grocer
... Hendry, Mrs A.
... Hampton, George, fireman

Clepington road—continued
105 Luke, Alexander, gardener
107 Smith, Mrs Christina
... Smith, R. D.
... Kerr, Robert, buscleaner
... Stewart, Thomas, cardriver
109 Adam, Mrs George
... Allardice, Thomas, carter
111 Gall, James, manager
119 East, F., & Co., Ld., chair mfrs.
123 Cuthbert, Miss Mary, draper
123A George, Maison, hairdresser
125 Rough & Fraser, bakers
125A Paterson, R. B., prov. merchant
127 Pennie, Archibald M., butcher
127A Stern, Alexander, fruiterer
129 Bruce, A., & Son, joiners
131 Allison, Mrs J.
... Smith, Carnegie G., confectioner
... Goddard, R. S., showroom asst.
... Cargill, Robert, constable
... Kinsman, Edward, cartwright
... Sharp, William, manager
133 Irons, Robert, hairdresser
... Watt, Thomas
... Leslie, William, contractor
... Swan, James, busdriver
... Mather, Albert S., grocer
... Scott, William, postman
135 Burnett, William, tenter
... Duncan, Frederick, butcher
... Kidd, David, plumber
... Yule, Alexander, newsagent
... West, John G., mechanic
... Simpson, J. M., motordriver
... George, Mrs J.
137 Ramsay, Alexander, butcher
... M'Diarmid, Mrs Jessie
... Tevendale, Graham, blacksmith
... Stowell, Christopher, foreman
... Souter, George
... Irving, Alfred H., busdriver
... Fenton, Peter, clerk
139 Adie, Miss N.
... Sturrock, Ronald, mechanic
... Brimner, Geo., police constable
... Pirie, Mrs C., apartments
... Robertson, Harry, wareh'seman
... Davidson, Mrs Elizabeth
... Gillan, Adam P., welder
... Hamilton, L. J., car conductor
141 Anderson, Geo., warehouseman
... Dolan, John, moulder
... Cundall, Robert, cabinetmaker
... Gilmour, John
... Tait, John P., upholsterer
... Tait, J. F., chemist
143 Yule, Mrs E. C.
143 Swan, Kenneth, busdriver
... Matthew, Robert, busdriver
... Murray, James B., electrician
... Wilson, William, joiner
... Lowson, Bain, foreman
... Boath, James, collector
145 Maitland, Adam
... Rodger, Thomas, det. sergeant
... Sellars, John, plumber
... Henderson, John, pastrybaker
... Millar, Robert, cardriver
... Leitch, Helen M., book-keeper
147 Christie, Alex., fishmonger
... Whitton, Charles, plumber
... Whamond, Mrs Margaret
... Hovell, Thomas, insurance agt.
... Clark, George, shipwright
... Gault, Mrs Edith
... Hill, George, tailor
... Urquhart, Miss J.
149 Burry, James K., salesman
... Anderson, Frank, mechanic
... Esplin, Mrs M.
.. Johnston, Alfred, draper
... Shorten, Miss
Cardross street here
151 Iannetta, G. E. & M., confectrs.
157 Gorrie, Miss Mary
... Ballantyne, Thos. W., architect
... M'Fetridge, Wm., lino. operator
... Mackenzie, D. O., teacher
... Campbell, George, teacher
159 Greig, Mrs David
... Anderson, Thomas, butcher
... Mann, Miss Bessie
... M'Leish, John S., engineer
... Taylor, Francis E., compositor
161 Campbell, Arthur, ironturner
... Myles, D. A., engineer
... Dempsey, Christopher, enginr.
... M'Burney, Mrs E.
... Archibald, N., warehouseman
... Brannen, Mrs M. C.
163 Wanless, Mary, preserve wkr.
... Farr, Miss M., hairdresser
... Moyes, Thomas, etcher
... Simpson, Robert, civil servant
... Ballentine, Wm. S., traveller
... Philip, Harold, collecter
165 Gordon, John, engineer
... Henderson, F. Y., radio engr.
... Scott, T. M., butcher
... Walker, Mrs D. G.
... Ross, J. P., compositor
... Lawson, George, chemist
167 Gibson & Dargie, builders
181 Gray Bros., motor engineers
Graham street here

183 Gordon, James, storekeeper
... Paton, William J., clerk
... Duff, Thomas M., traveller
... Hood, Samuel, bootmaker
... Fyffe, George, carpet printer
... Mackenzie, T. W., fitter
... Hutcheson, David, baker
185 Christie, Jas., rtd. police sergt.
... Hutcheson, D. G., collector
... Fraser, David, clerk
... Gordon, Alistair, motordriver
187 Roberts, James
... Richardson, Andrew, water inspector
... Hutchison, Mrs J.
... Tyndall, A. R., coppersmith
... Braid, Mrs A.
189 Gordon, Charles, fitter
... Anderson, A., motorhirer
... Hodge, James, joiner
... Ramsay, Alexander, fireman
... Lowe, David C., mason
... Cuthbert, John, foreman
191 Fletcher, Stewart, manager
... Donald, Mrs Isabella
... Low, Mrs Jessie
... Taylor, Alexander G., foreman
193 Beattie, William F., baker
201 Orr, Mrs Isabella
211 Douglas, William, ironturner
... Douglas, Miss Jean, hairdresser
... Hosie, Wm. M., motor mech.
213 Lamb, Mrs Annie
215 Simmie, Robert, attend. officer
221 Thain, David
223 Lamont, Andrew, garage propr.
... M'Avan, Peter, coal merchant
225 Forrester, David G., electrician
... Cumming, Hugh, draper
227 Robertson, Andrew, tailor
... Robertson, Misses, teachers
229 Duncan, John, constable
BALGRAY PLACE
3 Nicoll, Charles, contractor
Dundee Carpet Works; Marshall & Brush, manufacturers
Victoria Foundry; Charles Parker, Sons, & Co., Ltd., engineers
Lorimer's Garage
Balgray street here
231 Carseof Gowrie Dairy Co., Ltd.
233 Lamont, And., billiard saloon
245 M'Kenzie, Mrs L.
... Gordon, Austin, machineman
255 Cairncross, James, confectioner
257 M'Kenzie, George, wiredrawer
... Hill, William, storekeeper
Recreation Ground
263 Lesslie, Miss Lily I.
265 Patterson, David K. H., teacher of music
267 Leese, John, manager
269 Reid, Miss Margaret
Old Glamis road here
281 Dundee Savings Bank
283 Roslyn house—
Miss Ada Taylor, dancing instructress
W. Kingsley-Williams, vacuum cleaner specialist
295 Dewar, D. T., engineer
297 M'Lean, Mrs James S.
299 Lawson, Dr Joseph
301 Dalziel, Miss Matilda
305 Mackay, W. M., lecturer
307 Newsome, Joseph D., warehsmn.
309 Nicoll, Mrs Constance
311 Ferguson, John H., chemist
313 Henderson, Jas S., police sergt.
315 Winter, Miss Williamina
317 Cowper, Mrs
... Mackay, Harry, taxihirer
... Tosh, Mrs A.
... Smith, Edwin, engineer
... Girardau, Charles, motorhirer
... Adams, James, mechanic
... Stenson, Mrs Bella
... Anderson, John S., engineer
319 Archer, William, engineer
... Buchan, Charles, constable
... Fraser, Jessie, milliner
... Winning, Thos. F., constable
... Gordon, William, postman
321 Pollock, David, joiner
... Nicoll, Richard L., engineer
... Robertson, Alexander, postman
... Clark, James, chauffeur
... Flight, John, fireman
... Law, Stuart, engineer
... Cooper, Misses M. & H.
Fairmuir street here
323 Murdoch, Sydney, traveller
.. Shoolbraid, T. R., pianotuner
... Christie, William, newsagent
... M'Pherson, Miss J. W.
... Ramsay, Mrs R.
325 Wallace, Miss
... Kirk, George, engineer
... Kennedy, Donald, gardener
... M'Lean, William, joiner
... Brown, Mrs Helen
... Bain, Henry S., plumber
... Thom, Mrs Elizabeth
... Thom, John, newsagent
... Sreenan, Daniel, milloverseer

Clepington road—continued
327 Kennedy, J. M., salesman
... Smith, John N., fitter
... Guild, James, butcher
... Watson, Andrew W., motor engineer
... Macdonald, Mrs I.
... Gray, Charles S., coal merchant
... Russell, Miss Eliza A.
... Morgan, John, clerk
Fairmuir Church
331 Brown, Alexander, grocer
... Ellis, David T.
... Clark, Mrs, dressmaker
... Assenti, Peter
... M'Call, John, painter
... Moonie, George, clerk
... Downton, Sydney, tenter
... Hayter, Thomas, baker
333 Findlay, Mrs, shop assistant
... Hill, G. F., printer
... Barnett, John, tenter
... Hosie, Alexander, manager
... Moonie, Mrs Margaret
... Bennett, Geo., motor engineer
335 Thomson, Dr James
... Thomson, Dr Agnes
337 Harris, Edward G.
337A Cathro, Geo. M., licensed grocer
339 Milne, Charles, coal merchant
... Young, James L., seedsman
... Carmichael, Alex., manager
... Carmichael, Jas., coal merchant
... Purves, John A., stereotyper
... Alcock, Mrs Elizabeth
... Cutler, Henry J., pianotuner
... Constable, Mary, teacher
... Sime, Peter, hairdresser
341 Adams, Thomas, traveller
... Cooper, Mrs E.
... Bassam, Samuel, butcher
... Storrar, Charles, engineer
... Kirkland, Miss, draper
... Smith, Ramsay, tel. linesman
... Thomson, Alex. C., mechanic
... M'Diarmid, John. grocer
... Grant, Roderick, baker
... Mellis, Alan, signalman
343 Kirkland, Miss, bookseller, and Sub-Post Office
Smith street here
345 Clark, Andrew, slater
347 Peattie, Thomas, traveller
... Carr, James F., journalist
... Reid, William M., contractor
... Ferguson, William L., tailor
... Snell, Mrs Marion
... Scott, Howard, plasterer
349 Stewart, Miss Annie
351 Kinnear, David
... M'Intosh, Alexander S.
... Turnbull, Miss Jessie
... Ogilvie, Mrs John
... Mortimer, Mrs Peter W.
... Miller, Robert, journalist
... Brown, R. A., parks superint.
... Gray, David W., mang. director
Strathmartine road here
353 Fenton, William S., plumber
355 Redline-Glico, Ltd., motor spirit dealers
357 Hood, Jas. S., & Co., coal mers.
Soutar street here
367 Lamond, Mrs Jas., licd. grocer
369 Soutar, David, railwayman
375 M'Donald, David, pipelayer
377 Lee, David R., lithographer
381 Fettes, A. D. R., solicitor
Lintrathen gardens here
387 Pringle, Thomas B., traveller
389 Gray, Thomas, butcher
391 Reid, William
393 Daniel, John
397 Wood, Rev. Emmanuel
399 M'Call, Charles
411 Dundee Eastern Co-op. Bakery
Kingsway house—
Harold J. Evans, manager
455 Wisbech Produce Canners, Ltd.
... British Fish Canners, Ltd.
... Aberdeen Canning Co., Ltd.
... East Coast Packing Co., Ltd.
... Angus Fruit Farms, Ld., farmers
... Fleming, Robert L., paper-lining maker
Kingsway Bakery; Johnston's Stores, Ltd.
461 Paterson, David, fireman
463 Pearson, David, patternmaker
West Kingsway here
North British Linoleum Co., Ltd.
Kingscross Garage—
Reid & Martin, motor engin'rs
Douglas, Robert, Ltd., aerated water manufacturers
Johnston avenue here
314 Robb, Geo. T., police inspector
312 Smith, Joseph, joiner
310 Campbell, G. C., clerk
308 Scott, David, clerk
306 Whyte, Thomas H., civilservant
304 Fairweather, N. L., manager
302 Morrice, John, fish merchant
300 Anderson, Henry, police sergt.
298 Langlands, Alfred, grocer

296 Masterton, John, clerk
... Horne, Mrs E.
294 Wallace, James U., engineer
292 Caseby, David, joiner
290 Farquharson, David
288 Sturrock, Mrs J. K.
Glenprosen terrace here
282 Balharrie, Alex. B., coal mercht.
280 Robertson, James, ironmonger
Kingscross Hospital—
Dr W. Burns Clark, resident medical officer
Miss Clark, matron
Edward Forbes, house steward
David Millar, engineer
Robert Laing, disinfector
Daniel Gabriel, motordriver
Samuel M'Gregor, porter
Hospital street here
272 Morris, J. C., watchmaker
270 Todd, William, baker
266 Black, William, & Co., Ltd., builders
264 Gibson, John, confectioner
262 Adams, William R., painter
260 Calder, Miss I., milliner
258 Iannetta, C., fish restaurant
Strathmartine road here
250 Mottashaw, Jessie L., grocer
248 Govan, James S., bricklayer
... Young, James C., tailor
... Greig, James, builder
... Martin, Mrs Jane
... Kennedy, David, manager
.. M'Lean, Robert, plumber
246 Milne, James C., tailor
244 Barrett, James, engineer
... Thom, James, sub-postmaster
... Mill, William, plasterer
... Smith, William S., clerk
... Cran, John, tailor
242 Leslie, John, park attendant
... M'Lagan, Davidson, overseer
... Strachan, P. A. F., traveller
... Dobson, Patrick, secretary
... Rodger, George N., motordriver
... Wotherspoon, Miss H.
... Robertson, David, ironturner
240 Ferguson, Miss E. A. B.
238 Crosby, Lawrence, labourer
... Hall, Albert E., coppersmith
236 Macdonald, George, labourer
234 Shedden, Miss Jane A.
... Malloch, Miss H.
232 Miller, John, ironturner
... Hogg, James, fitter
230 M'Lauchlan, Jas., calenderwkr.
228 Stewart, James, salesman
Caird terrace here
226 Brady, Patrick, riveter
224 Kerwin, James, waiter
222 Malone, Thomas, shoemaker
220 Grant, Mrs Jemima
218 Campbell, C. W., mason
216 Ward, John, millworker
214 Duff, David, storeman
212 Smith, James, labourer
Eastern Co-op. Society, Ltd.
Caird avenue here
174 Mann, Frank, fruiterer
172 Henderson, Mrs Jane
... Adams, Adam, mechanic
... Wilkie, George, traveller
... Webster, Mrs M.
... Batchelor, Robert, fitter
... Creegan, Joseph, coal salesman
... Bowman, William, foreman
White, Mrs Sophia, spirit mer.
Provost road here
166 Piggott, John, bootmaker
164A Ford, Mrs J. M., draper
164 Hutchison, David, joiner
... Carthy, William, baker
... Miller, Mrs Jessie
162 Soutar, David B., butcher
130 Martin, William, labourer
128 Stewart, David, motordriver
... Blake, Ina
126 Duffie, Arthur J., motordriver
124 Smith, Alexander, fireman
122 M'Kenna, Thos., cycle repairer
120 Smith, Alexander, foreman
118 Bowring, Frank, joiner
116 Skelly, John, railwayman
114 Donegan, Thomas, blacksmith
... Sharkey, John, labourer
112 M'Avan, Peter, labourer
Hindmarsh avenue here
110 Latto, Robert, overseer
108 Stewart, James, millworker
106B Johnston, Philip, machineman
... Ogg, Mrs Helen
106A Grant, Miss M., baths attendnt.
... Wilkie, Mrs Margaret
106 Grimmond, Mrs Nettie, fruitr.
104 Kidd, Andrew G., Ltd., bakers
102 Gow, Jas. C., licensed grocer
100 Ogilvie, Alexander, butcher
98 Webb, R. S., fishmonger
96 Innes, Bessie, home produce
94 Thom, John, newsagent
92 Gibson, James, chemist
86 English, George, yarndresser
... Harrow, William, fitter
84 Doig, Mrs Mary
82 Duncan, James, millworker

Clepington road—continued

82 Bow, John F., windowcleaner
78 Campbell, John, carpetweaver
... Ramsay, Andrew, clerk
... Shepherd, William
... Scott, Mrs J.
... Donald, Mrs Margaret
... Paterson, William, tenter
76 Paton, R. S., grocer
... Strachan, Peter
... Edward, John B., retired traveller
... Laurence, William J., printer
... Gourlay, James, butcher
... Downie, Arthur, builder
... Fyffe, Robert, frenchpolisher
... Singer, David, motordriver
74 Wilson, William B., clerk
... Smith, Charles, clerk
... Crow, William K., electrician
... Murray, James D., foreman
... Scott, Robert, brushmaker
... Shepherd, Mrs Ann
72 Reid, George, salesman
... Wynd, David, mechanic
... Thornton, James
... Page, Mrs Margaret
... Malloch, John W., mason
70 Masterton, A. S., grocer
Arklay street here
48 Hunter, Samuel A., gasworker
... Lynch, Francis, boilermaker
... Carmichael, Wm., engineer
... Ashplant, Gladys M., cashier
... Yule, Miss J. S., dressmaker
... Henderson, Arch., motor engnr.
... M'Kane, Thomas, mechanic
46 Foster, Mrs
... Elrick, Alex. K., sorting clerk
... Clark, Martin
... Brown, John B., frenchpolisher
... Fleming, Henry M., baker
... Maxwell, David P., engineer
44 Bowman, Wm., enginedriver
... Robertson, John W., clerk
... Galloway, Mrs Helen
... Smith, William, mechanic
... Mechan, Mrs Mary
... Ross, Alex., warehouseman
42 Birnie, Alexander, manager
... Scrimger, Wm. G., lithographer
... M'Donald, John, ironturner
... Campbell, James, woodturner
... Robertson, Alex., gardener
40 Merchant, George, motordriver
... Moffat, John, boot repairer
... Hyne, William S., engineer
... Rodger, James A., cycle agent
38 Cardno, James, foreman
... M'Kenzie, George, tyre fitter
... Ricketts, Thomas W., retired police sergeant
... Paton, H., assistant inspector
North Court street here
36 Gardiner, Denis C., engineer
... Campbell, John
... Mudie, Alexander, millforeman
... Millar, David, clerk
... Barrett, Martin, wareh'seman
... Jamieson, Adam O., clerk
... Small, Miss Alma, process artist
30 Baird, James, postman
... Mitchell, Mrs C.
... Nicoll, Miss E.
... Lobban, George, joiner
... Russell, David, engineer
... Butchart, Alexander, plumber
... Jack, John, joiner
... Hay, William, joiner
28 M'Donald, Stewart, clerk
... Williamson, Robert P., clerk
... Simpson, James, manager
... Thomson, Alex. R., yardsman
... Smith, Stewart, constable
Mains loan here
Clive street here
16 Craigievar—
Frank A. Hibberd, secretary
14 Smith, Rev. David D.
12 Robertson, George
10 Gow, James C., grocer
8 Black, Andw. M., musicseller
Duff street here
Forfar road here
Stobsmuir road here

CLEPINGTON STREET.

DUNDONALD STREET.

5 Fearn, Arthur D., porter
7 Neave, Richard, vanman
... Lawson, John W., railwayman
11 Dalgarno, William, painter
... Elder, John, compositor
... M'Crimmon, H., calenderwkr.
13 Coull, Charles, shipwright
... Coull, William, tenter
... Ellis, John S., confectioner
15 Batchelor, Alfred, labourer
17 Galbraith, David, calenderwkr.
19 Forbes, Mrs Robert
... Batchelor, Peter
21 Taylor, James, confectioner
23 Clark, David, labourer
25 M'Lellan, Miss Janet
... Paterson, Norman, mechanic
27 M'Quillan, Mrs Ann

27 Sheppard, William, cardriver
Tannadice street here
29 Duncan, George
... Duncan, George, jr., caretaker
31 Rodger, Jas. A., garagekeeper
39 Key, John, fireman
12 M'Intyre, Francis J.
10 Mackenzie, John, plumber
... Kinloch, Mrs Mary
... Marshall, Robert, confectioner
8 Henderson, Mrs Elizabeth
... Mackenzie, James, fireman
6 Fairweather, Wm., warehsman.
... Paterson, Archibald, tailor
4 M'Mahon, Wm., machineman

CLIVE ROAD.

KINGSWAY.

1 Isles, John, manager
3 MacLean, Roderick, bank teller
5 Scott, Mrs George E.
7 Allen, Kenneth S., wareh'seman
9 Pendrich, Misses G. and L.
11 Taylor, Wilfred E. L., manager
Bruce road here
13 Wilson, John M., drysalter
15 Milne, Mrs David R.
Y.M.C.A. Recreation Grounds

CLIVE STREET.

CLEPINGTON ROAD.

1 Mill, Misses J. and M.
3 Ross, Finlay F., secretary
5 Spankie, Christian C., mercht.
8 Wright, John
6 Campsie, William A., teacher
4 Ross, Rev. Hugh G.
2 Godfrey, David, merchant

CLOAN ROAD.

DOWNFIELD.

7 Preston, D. Y., engineer
Frederick street here
11 Davie, James
2 Abbot, J. Mackie, clerk
Ramsay, James, tele. exchange

COBDEN STREET.

LOCHEE ROAD.

3 Cameron, Miss J., confectioner
5 Edward, John, stationer, and Sub-Post Office
9 Orchiston, Peter, baker
11 Whitecross, Dav., car conductor
13 Duncan, Mrs Elizabeth
15 M'Lean, Alexander, chimney-sweeper
17 Marr, John G., baker
19 M'Dermath, George, broker
21 Costella, Peter, fish restaurant
Campbell street here
23 Shields, James W., grocer
25 Cameron, William, engineer
35 Slidders, David, vehicle builder
37 Jones, Herbert F., chemist
39 Stewart, Miss Marjory, fruiter'r
41 Duthie, James S., labourer
43 Braid, Mrs Alice, confectioner
47 Macintosh, Mrs E., newsagent
49 Kemp, George, joiner
51 Wilkie, Elizabeth
... Saggar, Dr D. R.
... Saggar, S. D., fruiterer
53 Smith, Mrs Margaret
55 Easton, Mrs Helen
57 Battes, Jas., jun., lic. grocer
Kilberry street here
75 Low, James, mechanic
77 Braid, Robert, linoleum worker
81 M'Leish, James A., dairykpr.
81B Lamb, Charles, mason
83 Gardiner, George
83½ Burton, William, ironturner
... Mitchell, Harry, mechanic
... Glen, Miss Jessie, clerkess
87 Scott, Alex., patternmaker
89 Paton, Thos., ret. police const.
91 Stephen, James
93 Hackney, David, lorrydriver
... Hackney, J. A., electrician
44 Paterson, Bryant, grocer
42 M'Kay, Miss A. S.
... Allan, David, retired engineer
... Morris, Miss Janet, dressmaker
... Fraser, Mrs Elizabeth
... Smart, Miss Margaret T.
... Alexander, Eliz. B. F., teacher
40 Dalziel, Mrs M.
38 Stewart, Thomas M., joiner
36 Dalziel, George, insur. agent
34 Wilkie, Mrs Helen
30 Ness, John, confectioner
28 Appleby, Mrs Veronica
... Duff, John, church-officer
26 Cable, Robert, calenderworker
22 Levie, George
20 Dargie, G. & J., dairykeepers
Gordon street here
18 Dundee & Dist. Rescue Home; Miss Weir, matron
16B Pollock, James, ironturner
16A Mitchell, Mrs Mary
12 Henderson, Miss, apartments
... Campbell, Mrs J.
... Small, Stewart, painter
... Dorward, William, motor engr.

Cobden street—continued

12 Gardiner, Albert W., upholster'r
... Paterson, Alexander, butcher
... Coupar, Thomas, clerk
10 Turner, Miss Mary, grocer
6 Flockhart, Alexander W., house proprietor
2 Lochee Road Church Hall

COCHRANE STREET.

DUDHOPE CRESCENT.

11 Cobb, David, labourer
13 Cowie, Mrs Margaret
... Stark, Mrs W.
17 All Saints Mission Hall
2 Hayes, James, overseer
... M'Donald, William, welder
... Page, Patrick, cardboard cutter
... Barrett, William, chauffeur
... Moncur, David, machineman

COLDSIDE ROAD.

STRATHMORE AVENUE.

Standard Mineral Water Works
Duncan, W. & M., Ld., confectrs.
F.T.S. (Great Britain) Ltd., film transport
5 Steele, William, & Sons, joiners
Lowbank Riding School
Rust, Mrs H., dairykeeper

COLLINGWOOD CRESCENT.

BARNHILL.

1 Murray, Mrs Agnes
3 Hutchison, W., marine supt.
5 Morton, John, C.A.
7 Ardroy — William Campbell, customs officer
9 Balsillie, G. J., clerk
11 Forwell, W. L., representative
13 Adams, Rev. John
15 Smith, William C., draper
17 Shepherd, Hector, insur. mgr.
19 Scott, Alexander, manager
20 Ross, William S.
18 Porter, Rev. William H.
16 Ramsay, Adam W.
14 Feathers, Miss M.
2 Dunevein, Arthur E., salesman

COLLINGWOOD PLACE.

BARNHILL.

Invermohr—David Watson

COLLINGWOOD STREET.

BARNHILL.

5 Slipper, A. T., traveller
7 Sharp, J. A., surveyor

COLLINGWOOD TERRACE

1 Russell, Alex., traveller
2 Lyall, William, civil engineer
3 Coutts, Thomas
4 Deas, Edwin H., civil enginr.
5 Nicoll, James, shipping agent
31 Mackay, Geo. P., civil servant
33 Crowe, Mrs
... Irvine, John, tailor
... Lees, Adam, engineer
Beach cottage—John B. Shaw
46 Heron, Thos. G., jute merchant
44 Mather, Alfred S., accountant
40 Neave, Miss C. C., cashier
38 M'Kie, Adam, traveller
36 Hutson, Albert W., salesman
34 Gall, J. M., wholesale tobacnist.
32 Thomson, Robert, civil servant
Collingwood place here
26 Beachcroft—Frank H. Bradbury, analytical chemist
Barnhill Bowling Club
22 Sandlea—L. Bryant
20 Eden lodge—Mrs E. B. Baxter
18 Edward & Sutherland, joiners
... Sutherland, John, joiner

COMMERCIAL STREET.

1 Ritchie, James S., insur. broker
... Bates & Plant, produce brokers
... Thompson, O. P.
... Ritchie, Mrs A.
... Royal Co-op. Collecting Society
... Daily Worker Office
... Irvine, John, tailor
.. Kerr, George, jeweller
... Johnston, Mrs M.
... Knight, Thomas, seaman
5 COMMERCIAL COURT
Mitchell & Smith (Dundee), Ltd., produce brokers
Laskie, W., & Sons, wholesale grocers
7 Dow, John, & Co., Ld., ironmers.
9 Carswell, D., & Sons, wh. grocers
... Gregory, F. J., & Co., produce brokers
... Easson, Miss M., tobacconist
... Dunn, Hugh, driller
... Fenwick, James I., butcher
... Todd, Miss Bella
... Smith, John, enginedriver
21 Unemployment Assistance Board; area 1 office
23 Dickie, D., & Sons, ironmongers
25 Sibbald, J. G., & Son, housefctrs.
27 Macfarlane, Duncan, optician

29 M'Intyre & Rae, C.A.
31 Low, David, sports outfitter
33 Nairn, B. L., & Co., shipbrkrs.
... Nairn, B. L., consul for Belgium and Latvia; vice-consul for Denmark, Norway, & Esthonia
... Employers' Liability Assurance Corporation, Ltd.; Andrew J. Smith, district manager
... Clerical, Medical, and General Life Assurance Society
... Morris, Herbert, Ltd., lifting machinery manufacturers
... Ross, Miss G., wine merchant
... Burgoyne, James R., decorator
... Ogilvie, Mary, music teacher
... Appleby, E. W.
... Scott, Christopher, ship-plater
... Elvin, George, lino. operator
... Fairweather, Mrs Harriet
35 Malcolms Ltd., house furnishers
45 Refuge Assurance Co., Ltd.
... Wesleyan & General Insur. Soc.
... Smith, Mrs Christina
... M'Kenna, George A., solicitor
... Park Clothing & Supply Co., Ld.
... Gowans, David, & Son, solicitors
... Kleen-e-ze Brush Co., Ltd.
... Jackson, Mrs
... Powell, P. G., photographer
... Rae, Colin, painter
... Webster, Bryden, advertising manager
Seagate here
51 Bodega Co., Ltd., wine mers.
55 Trades Hotel
57 M'Lean, Peter, Ltd., tobacconists
61 Ogilvie, J. Fyfe, teadealer
63 Croll, D. & W., Ltd., seedsmen
Murraygate here
73 The Corner—
G. L. Wilson, draper
Alexander Howe, caretaker
83 Friends' Provident & Century Life Office; George Knowles, manager
85 Commercial Bank of Scotland, Ltd; Angus Gunn, agent
87 Johnstone, Simpson, & Thomson, solicitors
... Glasgow Guardian Society, Ld.; J. R. Rutherford, secretary; J. Clifford Todd, dist. mangr.
... Milne, George, bank messenger
89 Dundee Corporation Gas Department Showrooms; Horace Johnson, manager
91 Graham, D. H., bank messenger
... Finan, Alexander, ironturner
... Mills, D. Wyllie, reporter
... Macfarlane, Mrs M.
91½ Sparks, T. M., & Son, manufacturing stationers
93 Dundee Burgh Insurance Committee—Alf. Huggins, clerk
... Mackay, Irons, & Co., chartered accountants
... Matador Land and Cattle Co., Ltd.; Mackay, Irons, & Co., secretaries
... Cavanah, H. C., C.A.
... Lackie, G. A., traveller
... Chapman, C. W.
95 Dundee Corporation Electricity Department Showrooms; Richard S. Goddard, assistant
97 Royal Insurance Co., Ltd.; Thomas G. A. Miller, local manager
.. Legal Insurance Co., Ltd.; D. P. Greig, inspector
Albert square here
110 Northern Assurance Co., Ltd.; J. S. Riddell, secretary
... London and Scottish Assurance Corporation, Ltd.; Scottish Metropolitan Assurance Co., Ltd.; J. S. Riddell, secretary
108 Buist, R., & Sons, upholsterers
104 Lowe & Barrie, chartered archts.
... Lowe, James & Co., property agents
... Mann, A., & Co., stockbrokers
... Nicol, James U., shipbroker
... Buist, George, & Co., jute mers.
... Exchange Telegraph Co., Ltd.
... Duncan, Miss Bella, blousem'kr
... Cooper, Fredk., warehouseman
... Gove, John, butcher
... M'Robbie, Alexander
98 London Assurance; T. W. Robertson, resident secretary
94 Davie, John Henderson, solict'r
... Nicoll, Miss
Easson, Miss
... Bell, F. Routledge, mus. teacher
... Soutar, James, motordriver
... Burns, James, ironturner
... Clark, James, customs watcher
... M'Dougall, Thomas R., house-factor
... Bird, Norman J., C.A.
92 Norwell & Co., painters
90 Robertson & Bruce, Ltd., fine art dealers

Commercial street—continued

88 Canadian Pacific Railway Co.
86 Murdoch & Paterson, stationers
84 Petrie, A. Burns, & Allan, solicitors
... Underwood, Elliott Fisher, Ld.
... Morison, Pollexfen, & Blair, Ld., shipagts; G. B. Crabbe, agent
... Isles & Son, merchants
... Kirkpatrick & Lauder, Ltd., chemical manufacturers
... Burt, James, paper cutter
... Jamieson, Lily, artist
... Bowring, Mrs Edward
... Crockart, J. N., bonesetter
... Faulds, Robert
... Harrison, Mrs Mary, apartmts.
80 Dundee Supply Company, Ltd.; James P. Rew, manager
78 Morton, Jas., & Son, clothiers
74 MacColl, Rev. Malcolm
... Whitecross, Peter, electrician
... Peebles, Mrs F., apartments
... Grant, Mrs H., apartments
... Gahan, James, painter
... Butler, Mrs J.
... Scott, James, chauffeur
... Young, Miss Agnes
70 Anderson, Jas. (Chemist), Ltd.
... Robertson, Alexander, optician
High street here
54 Walker & Hall, Ltd., goldsmiths
... Bell, Archibald, solicitor
... Carlisle, Alfred W., solicitor
... Findlay, W. A., C.A.
.. Rockwell Building Co., Ltd.
... Scottish Amicable Building Society
52 Josephine, Madame, gown specialist
High street here
42 Dow, George L., hairdresser
40 Doig, William, & Sons (Dundee), Ltd., chemists
38 Fraser & Son, pictureframeers
36 Gollan, H., & Son, Ld., jewellers
34 Hazell, Wm., & Son, licensed grocers
... Henley's, W. T., Telegraph Works Co., Ltd.
... Marks, R. B., manufs. agent
32 Operative Painters' Association; John Kenneth, secretary
30 Sloan, A., & Co., Ltd., wa'hsemen
26 Gauldie, Hardie, & Sharpe, architects
... Knox, J. R., consulting engr.
26 M'Aslan, Alexander, & Co., Ltd., warehousemen
... Robertson, Mrs Margaret
... Turpie, Miss
24 Kingsley-Williams, W., electrical engineer
20 Stephen, George, & Son, Ltd., iron and steel merchants
18 M'Grady, C. A., solicitor
... Houlder Bros. & Co., Ltd., shipbrokers
... Kinnear, W., & Co., Ltd., shipping agents
... Hodgkinson, F. A., & Co., shipping agents
... M'Laren, James, painter
... Coupland, Clarence, fireman
... Matthew, M., & Son, clothiers
16 Mill, Mrs A. B., spirit merch.
Exchange street here
6 Dundee Express Deliveries, carriers
4 Tyre Services (Dundee), Ltd.
2A Milne & Son, hairdressers
2 Coast Lines, Ltd., shipowners
... Langlands, M., & Sons, Ltd., shipping agents

CONSTABLE LANE.

BROUGHTY FERRY.

7 Watson, William B.
... Watson, W. B., jun., watchmkr.
9 Hall, James, painter
11 Kinnear, Hamilton, fitter
15 Langlands, Misses
4 Porter, Miss B. B.

CONSTABLE STREET.

EAST END OF COWGATE.

15 MacDonald, D. J., Ltd., engin'rs
... Tay Oil & Paint Co., Dundee, Ltd.
Dens street here
Middle street here
35 Jamieson, David M., spiritdlr.
51 Cochrane, Mrs J., coal merch.
57 Pike, Edward, lamplighter
67 Gilmartin, Andrew
76 Prescott, Mrs M., confectioner
72 Hamilton, James, & Son, manufacturing chemists
70 Bell Rock Mftg. Co., shirtmkrs.
62 Law, D. & G., slaters
Middle street here
54 Sinclair, William, confectioner
44 M'Bain, Elizabeth
22 Constable Street Baths and Wash-houses

20 Taylor, Angus, calenderwork'r
14 Montgomery, David, calenderworker
12 Wilkie, George, hacklemaker
10 Boyle, J. R., fruiterer
2 Lower Dens Mills; Baxter Bros. & Co., Ltd., manufacturers

CONSTITUTION ROAD.

(One way street—between Constitution street and Barrack road, Northwards. Between Euclid street and Bell street, Southwards, horse traffic only)

1 General Post Office; James Dempster, postmaster
Euclid street here
3 Lowdon, John W.
... Kidd, Miss J. T.
... Williamson, W.G., bank messgr.
... Bond, Thomas A.
... Lamb, Miss
5 Star Stores, Ltd., drapers
Bell street here
Bell Street lane here
17 M'Fawns, David, caretaker
21 Lucibell, Norrie, confectioner
23 Campbell, John, hairdresser
25 Robertson, Miss H., fruiterer
27 Chapelshade Church
... Maxwell, William, postman
... Sturrock, Geo., commissionaire
... Hutchison, Mrs
... Smith, Miss Louisa
... Alexander, Miss Grace
27A Johnston, George, bootmaker
29 Robertson, Mrs Isabella, wine merchant
31 Reid, Miss Margaret
... Scott, David, waiter
... Atkinson, Miss
33 Hodge, John T., stationer
35 Lindsay, David, plumber
... Roberts, John, porter
... Cochrane, Wm., upholsterer
... Gibson, John, confectioner
37 Berney, Wm. P., spiritdealer
41A Roy, Miss M. H., fruiterer
43 Scott, Mrs Christina
... Scott, Charles, cardriver
... Melvin, Henry, motor engineer
45 Braid, Mrs Jane, grocer
47 Duncan, James, butcher
49 Munro, Charles R., baker
Mid street here
53 Williamson Unitarian Memorial Church
... Balfour, David, church-officer
55 Public Health Institute (Dundee Corporation)
59 SALEM STREET
Ogilvie, Alex., & Son, plasterers
Ogilvie, William, plasterer
Salem Chapel
Robb, Joseph, cashier
Lees, John H., concrete worker
Murray, Miss Marie, shop assistant
Middleton, Robert S., clerk
61 Anastasio, Giuseppe, restauratr.
61B Ritchie, James B., chemist
63 Badley, George, Adjutant, S.A.
... Duncan, George, civil servant
... Craven, R. S., clerk
... Thorburn, Walter R., clerk
... Macrae, Mrs Mary
... Ross, Mrs M., furrier
... Ross, John, furrier
... Johnston, Miss Margaret
65 Dundee Eastern Co-operative Society, Ltd.
69 Stewart, Charles, enginedriver
... Walker, James, grocer
... Marshall, Charles S., cooper
... Cramond, Mrs J.
... Aberdein, Robert
Dudhope street here
Laurelbank here
Prospect place here
77 Miller, Dr Robert
... Cairns, Mrs M.
Union terrace here
Constitution terrace here
Bleaching Green
Barrack road here
24 Malcolm, Alex., hammerman
... Barker, Mrs M., apartments
... Brown, James, engineer
... Roberts, Mrs E.
22 Malloch, Mrs Isabella
20 Summers, Mrs Betsy
Catholic Apostolic Church
Dudhope Crescent road here
Constitution Rd. Bury'g Ground
West Bell street here
12 St Cuthbert's Church Hall
10 Y.M.C.A. Rooms—
W. L. Nicoll, caretaker
Ward Chapel

CONSTITUTION STREET.

CONSTITUTION ROAD.

1A Salvation Army Hall
1B Young, Alexander, yarnsizer
... Mechan, Mrs Margaret
Rosebank street here

Constitution street—continued

1 Breslin, Frank, boot repairer
7 Kelly, George, surfaceman
Ogilvie's road here
9 Adams, David B., grocer
11 Shaw, Harry, baker
13 Cameron, William, glazier
15 Forbes, Duncan, painter
17 Sime, Charles, dentist
... Wood, Joseph
... Bayne, Miss Nellie J.
... Bayne, C. Grahame, housefactor
... Ritchie, Charles S., tenter
... Ritchie, James B., chemist
Lawson place here
23 Martin, Miss Amy, confectioner
27 Burlinson, J., marine engineer
29 Dougall, James
... Lawrence, James
... Young, James, overseer
... Wilson, Miss Edith, laundry foreswoman
... Latto, Mrs J., grocer
... Hutcheson, William, packer
31 Grant, W. G., & Co., Ltd., manufacturers
37 Andrew, W. G.
... Curt, Reginald, silk buyer
39 Crabb, John G., manager
... Orr, E. M.
41 Fleming, Misses M. and J.
43 Murray, Dr T. J.
45 Dungarth—Mrs Templeman
76 Dundee Central Mission; Miss Johnston, evangelist
Rose lane here
Rosebank Church
56 McGracham, Mrs R.
Dons road here
50 Vettraino, Jack, confectioner
48 Wishart, Mrs I.
... Smith, Thomas, engineer
46 Humphreys, William
... Paton, Mrs Annie
... Duncan, James, compositor
... Burke, John, milloverseer
... Williamson, George, watchman
42 Connell, Mrs Helen, confectnr.
40 Tolmie, Mrs Helen
... Pearl Steam Laundry; Mrs Andrew Munro, proprietrix
36 Drysdale, William, butcher
34 Gow, Miss W., confectioner
32 Gordon, Mrs E.
... Farley, John, engineer
... M'Farlane, Mrs J. H.
30 Fortuna, Giovanni, restaurateur
Rosebank street here
28 Cook, Annie, confectioner
24 Hare, J. K., brush manufactr.
... Moir, William D., taxidriver
... Milne, Miss
... Duncan, James, butcher
... Leitchman, George, overseer
... Sandison, Edward, butcher
... Miller, John
22 Mason, Geo., ret'd police sergt.
... Carrick, William G., joiner
... Breslin, John, boot repairer
... Rattray, Geo., retired postman
... Myles, James, baker
... Marra, Michael, labourer
20 Kirkwood, John, hairdresser
... Fleming, William, mason
... Kane, James, electrician
... Milne, David, police constable
18 Strachan, Mrs

CONSTITUTION STREET—Upper.

ROSEMOUNT TERRACE.

1 Ferguson, Mrs Eleanor
2 Valentine, Archibald, traveller
... Reid, Peter P.
3 Neish, Miss E. R., draper
4 Mair, Miss M. I., teacher
7 Mitchell, Norman R., traveller
9 Blyth, George
11 Anderson, James J.
13 Gault, Scott, clerk
Macaulay street here
8 Rheinbach, Mrs
6 Chalmers, Robert, spirit merchant
... Pope, E. S., clerk
Stirling Park Public Tennis Courts

CONSTITUTION TERRACE.

CONSTITUTION ROAD.

2 Dhuard—
William Bruce, manufacturer
4 Chalmers, Harry
6 Stewart, Misses
8 Milne, David D., joiner
... Black, Mrs J. A.
10 Johnston, Miss E., evangelist
12 Hunter, Dr J. H.
14 Allan, William, architect
16 Young Women's Hostel; Miss MacDonald, matron

CORSO STREET.

PEDDIE STREET.

1 Walker, William, lorrydriver
... Young, Robert
... Souter, John, fireman

3 Davidson, George, tenter
... Robertson, Mrs Margaret
... Bannerman, Thomas, busdriver
... Forrest, John E., compositor
... Brown, Adam, compositor
... Stirling, John, compositor
5 Buchan, Mrs Agnes
... Oswald, Miss Janet
... Steven, Mrs George
... Deuchars, Peter, clerk
... Cunningham, John, moulder
7 Thomson, Jas., cloth inspector
... Robertson, Alexander, printer
... Mason, George M., hairdresser
... Lowe, Charles, constable
... Kane, John, railway fireman
9 Flood, Edward, frenchpolisher
... M'Dougall, A., motordriver
... Strachan, Hugh, compositor
... Strachan, George, chemist
... Sime, John, motor mechanic
... Gunn, Mrs George, midwife
... Wilkie, James, gardener
11 Lynch, John, motordriver
... Melville, William
... Ogilvie, William, overseer
13 Tindal, Joseph, mechanic
... Barrie, William, chauffeur
... Mackie, Charles, van salesman
... Doig, Mrs Mary
... Ferguson, Robert, enginedriver
... Anderson, Charles, woodturner
15 Young, William, traveller
... Spark, Mrs Jane
... Stewart, David, joiner
... M'Kiddie, Joseph, baker
... Mason, John R., cartoonist
... Stewart, Alfred, motorengineer
... Campbell, Ewan A., constable
17 Annan, Alexander, turner
... M'Walter, George, overseer
... Gordon, John M., insur. agent
... Wilson, A., cardriver
... Stewart, Mrs Ernest
... Wilson, Mrs Bessie, restauratr.
19 Strachan, George, enginedriver
... Wynd, Mrs E.
... Lowden, Rich., police constable
... Macfarlane, John, newsagent
... Graham, Alex., enginedriver
... Jolly, R., confectioner
24 Gillespie, John, printer
... Low, George, chauffeur
... Keith, Charles H., motordriver
... Munro, Miss
... M'Walter, Miss E. R.
22 Mackenzie, Miss Mary
... Nicoll, Robert, baker
22 Steel, Norman, registrar
... Mitchell, Alexander, chauffeur
20 Edwards, Mrs David,
... Tulloch, I. M. maternity nurse
... Clark, Robert, goods guard
... Martin, William, hairdresser
18 Gibson, Patrick C., ironturner
... Nicol, William L., clothier
... Davidson, John, frenchpolisher
... Robbins, Patrick, claims officer
... Culross, Robert, chauffeur
... Urquhart, Geo., tramdriver
16 Sturrock, David, assist. mangr.
... Reynolds, John, secretary
... Dargie, John, blacksmith
... Stewart, John, ironturner
... Farquharson, Alex., electrician
14 Sturrock, Paton, joiner
... Murray, Robert, enginedriver
... Selbie, John, compositor
... M'Hardy, Charles
Tait's lane here
6 Graham, William, billiard-room proprietor
4 Chalmers, John, engineer
2 Inglis, William, moulder
... Wilkie, Mrs Jane

COTTON ROAD.

VICTORIA ROAD.

19 Kerr, Miss Elizabeth
21 Peat, James, hacklemaker
... Keith, John, factoryworker
... M'Glashan, Mrs Margaret
29 Melville & Co., aerated water manufacturers
31 Melville, D. G.
39 MacGregor, D. G., grocer
45 Skelly, William
55 Foster, Charles, grocer
Laing street here
57 Hillbank Hall
59 Ogilvie, James, plumber
54 Ann Street Public School
40 Anderson, Mrs Mary
36 Sime, Peter, jun., hairdresser
34 Sime, Miss Jessie, confectioner
24 Houston, Barbara
... Dale, Alexander, fitter
22 Smith, James, grocer
18A Emslie, William C., wholesale ironmonger
14 Reid, James, motordriver
10 Blackley, Harry, patternmkr.
... Ferguson, Mrs Mary Ann
8 Madden, Robert, labourer
... Watt, James, labourer

COUPAR STREET.

LOCHEE.

1 Petrie, Miss Mary, grocer
5 Low, Mrs W.
7 Stark, Mrs Alfred, coal merch.
13 Williamson & Co., engineers
... Forrester, Ernest, traveller
15 M'Intosh, Mrs Agnes
... Rennie, William Y., teacher
... MacKenzie, John
25 Penny, James, warehouseman
31 King, William, dyer
39 Carver, David M.,
Gordon street here
43A Cockburn, Mrs Agnes, draper
47 Brown, W. R., clerk
51 Adam, William, porter
... Ashton, Jas., funeral director
53 Neish, Mrs Mary
... Coupar, Alex., tramwayman
55 Webster, Alex., lamplighter
57 Flight, Joseph, tenter
88 Green, Miss M., grocer
76 Dewar, James
... Kinnear, D. L. C., machineman
... Stevenson, James, postman
Gordon street here
30 Murray, Mrs A.
... M'Intyre, Mrs C., weaver
28 Shepherd, Alex., machineman
26 Robertson, David W., carpenter
24 Ross, Duncan M., millworker
16 Reilly, Edward, bootmaker
14 Melville, Miss Mina
12 Malcolm, Mrs Margaret

COUPAR ANGUS ROAD.

LOCHEE.

3 Williamson, Rev. H. Angus
5 Yeaman, Wm., police constable
Lyndhurst avenue here
27 Gibson, James
29 Davie, Francis, newsagent
31 Bryce, Alex. N., headmaster
33 M'Donald, Mark, warehouseman
35 Scott, Mrs M.
37 Walch, Harvey R., stereotyper
39 Maclean, John, police inspector
41 Beat, David, builder
43 Melville, J. G.
45 Muckersie, Miss
49 Dryburgh house—
Mrs William Scott
... Stewart, James, gardener
44 Smith, John, gardener
40 Homefield—
Alfred Stevenson
Ewart Stevenson
38 Spalding, Miss Ethel H.
36 Wilkie, Mrs John R.
34 Davidson, T. H., brassfounder
... Palmer, Mrs George
20 Shirlaw, Rev. Hugh
18 Thomson, John H., chemist
16 Bodin, Rev. William
14 Mitchell, Misses
12 Burgess, Reginald, teacher
8 Laverock, J. W., solicitor
... Laverock, Thomas, solicitor
6 Willowdene—James R. Robertson, office equipment specialist
4 Donaldson, Mrs Allan
... Turpie, David, valuer

COURT STREET.

CLEPINGTON.

1A Robertson, Alex., engineer
1 Rhind, Duncan, confectioner
3 Spence, Mrs Jeannie
... Christie, Wm., warehouseman
... Easton, George, police constable
... Thomson, Andrew, tailor
5 Pearson, Geo., calenderworker
... Murie, Mrs Jemima
7 Kennedy, John
... Ford, William L., grocer
... Sharp, John, organbuilder
... Chalmers, Miss Margaret
... Robertson, John, cardriver
... Gray, Alex., police constable
... Garland, Mrs, dining-rooms
9 Stewart, Mrs M.
... Miller, James
... Boyd, Alexander, enginefitter
... Beattie, John
... Keay, V., hairdresser
11 Milne, David, mason
... Nicoll, W. L., caretaker
... Webster, John, plumber
... Fair, Alex. R., woodcarver
13 Horne, William
... Thomson, George, raily. porter
15 Cleary, John, barman
... Ross, Miss, corsetiere
... Soutar, Robert, tramdriver
... M'Inroy, George, postman
17 Matthew, Robert, traveller
... Borrie, William, moulder
... Morrison, David, tilelayer
19 Heron, John, shop assistant
... Milne, David, jute warehsemn.
... Boyd, Alexander, brakesman
21 Black, Alfred, mechanic
... Tindall, Jas. D. R., mechanic
23 Fraser, William, foreman
... Boath, Charles, jute porter

32 Alexander, David, van salesman
... Johnston, David C., fireman
48 Shaw, Harry, baker
46 Macdonald, P. M., restaurateur
44A Jones, Mrs Christina, newsagt.
44 Mill, James, confectioner
... Todd, Wm., harbour porter
... Watson, John M., joiner
42 Spence, Alex. H., tramdriver
... Cumming, Mrs Jane
... Constable, Mrs Ellen
... Ritchie, James, traveller
... Chalmers, Peter, chauffeur
... Clark, James, foreman
... Mackie, Andrew, grocer
... M'Kenzie, Mrs J.
40 Gordon, William, plumber
... Robertson, J. W., mechanic
... Laird, Andrew, painter
... Brown, James H., joiner
... Nairn, Mrs
... Kidd, Albert B., barman
... Duirs, James, hairdresser
38 Scrimgeour, John, joiner
... Anderson, Daniel, spirit merchant
... Cranmer, William, painter
... Young, John D., foreman
30 Mudie, William, grocer
20 Wallace, Mrs Robina
12 Garland, Mrs, dining-rooms
10 Gourlay, Mrs Isabella
8 Kydd, Mrs Jessie, grocer
4 Costello, W. & P., slaters
2 Monaghan, John, labourer
... Whitton, David, rlwy. foreman

COURT STREET—North.

CLEPINGTON ROAD.

25 Hutcheson, George, despatcher
... Ward, Mrs John
... Jamieson, Mrs Hazel
... Scott, Albert, grocer
... Allan, Joseph, shipwright
... M'Hardy, Mrs Isabella
27 Keith, David, motordriver
... Jack, George, brassfinisher
... Cormack, Alex., ironmoulder
... Conning, James, fireman
29 Hendry, James, traveller
... Cairnie, Peter, printer
... Simpson, James, milksalesman
... Whitton, James, engineer
31 Walker, George L., foreman
... Marshall, David, constable
... Kerr, William, police constable
... Bonnar, John, railway lampman
... Walker, William, clerk
31 Joiner, George, blacksmith
Arklay terrace here
33 M'Nab, Donald, bus conductor
... M'Crow, John, engineer
... Milne, George W., hairdresser
... Coupar, William M., book-kpr.
... Coupar, Miss Jean, confectnr.
... Crichton, Mrs A.
... Duff, James, contractor
35 Murray, Donald, ironmoulder
... Patterson, John, ironturner
... Sydie, Peter, boilermaker
... Matthew, Alexander, fireman
... Brown, John, porter
... Grange, William, traveller
37 Broadley, Charles, tramway inspector
... Wilson, Alexander, clerk
... Mackay, Mrs Agnes
... Campbell, Mrs Emily
... Ireland, George S., plumber
39 Hogg, William, engineer
... Middleton, John, fitter
... M'Laren, Misses
... Nicoll, W. H., insurance agent
... Ray, George, butcher
... Jones, Charles, newsagent
70 M'Kenzie, Robert, gasworker
... Brown, Alexander
... Allerdyce, Alex., cablejointer
... M'Inroy, Thomas, engineer
... Scott, Miss A.
68 Cook, Wm., insurance agent
... Valentine, D., clothier's asst.
... Low, Alexander, riveter
... Carmichael, Charles, traveller
66 Abernethy, James, postman
... Gray, Mrs
... Glenday, David, tenter
... Proctor, James, plasterer
... Imlay, George, enginedriver
64 Dickson, Thomas, bootmaker
... Smith, Henry A., mason
... Allan, Stewart, joiner
... Mitchell, Wm. D., mechanic
Arklay terrace here
62 Neilson, Andrew, upholsterer
... Anderson, Jas., coachbuilder
... Cameron, Alex., mechanic
... Cumming, James, plumber
60 Begbie, William F., fitter
... Smith, Mrs Jane
... Smeaton, James, engineer
... Gibson, William, watchmaker
58 Stark, William M., traveller
... Robb, Wm., attendance officer
... Horribine, Joseph, assistant storekeeper

Court street, North—continued

58 Downton, George, cooper
56 M'Allister, William labourer
... Harper, Hugh, newsagent
... Ferguson, Alexander, sawmiller
... Ferguson, William, draper
... Petrie, James, warehouseman
... Thomson, Miss Eliza, draper
... Hill, James, engineer

COWGATE.

5 Association of Jute Spinners and Manufacturers; Frank S. Cathro, secretary
... Inland Revenue Valuation Dept.
... Customs and Excise
... LIVERPOOL AND LONDON AND GLOBE INSURANCE CO., LTD.; J. B. Gordon Stewart, local manager
... Central Insurance Co., Ltd.
... Dargie, Mrs
7 Maconachie, Wm., confectioner
9 Washington Soda Fountain Co.
11 Angus Furniture Warehouse Co., house furnishers
15 Husband, P. F. & J., solicitors
... North of Scotland Reversionary Co., Ltd.; P. F. & J. Husband, secretaries
... British School of Motoring
17 Garland, Alex., tobacconist
19 Clydesdale Supply Co., Ltd., radio dealers
21 King's Billiard Rooms; J. W. Gordon, proprietor
23 Millett's Stores (1928), Ltd., Government contractors
27 King's Theatre; Provincial Cinematograph Theatres, Ltd., proprietors; A. W. Hall, manager
St Andrew's street here
31 Bruce & Copestick, ticket writ.
33 M'Gavin, R. E., & Co., merchants
... Sutherland, J. S., & Co., merchants
... Cuthbert, Henry V., solicitor
... Paton, H. R., clerk
... Peacock, James, factoryworker
35 Crabb, David N., electrical engr.
... Lee, Lyon C.; factoryworker
... Law, George, slater
... Kyle, Frank, mason
... M'Lachlan, Duncan, tailor
... Hart, James E., dockgateman
35 Lundie, The R. H., Co., wholesale stationers
... Carr, Alexander, stamp dealer
37 Miller, John R., wholesale warehouseman
39 Anderson, W., & Co., jute merchants
41 Pearson, Wm., calenderworker
43 Shaw, Mrs Elizabeth, confectioner
45 Marshall, James, underclothing manufacturer
Sugarhouse wynd here
55 Sives, John, wholesale draper
... Ralston & M'Kell, wholesale warehousemen
57 Pearson, John, baker
... Morris, William
59 Duff, W. Murray, engineer
61 Dundee Calendering Co., Ltd.
... Gibb, John B., sailmaker
... Shaw, Mrs Eliz., confectioner
63 Behrens, E., & Co., merchants
67 Milne, Miss Elizabeth
... Forbes, Charles, lodging-house keeper
... Reid, Miss Mary
... Gowen, Charles, seaman
73 Howe & Brother (Dundee), Ltd., jute merchants
Queen street here
89 Sturrock, Thomas, & Co., merchants
105 Crighton, J., & Sons, plumbers
111 Shepherd, Inglis (Dundee), Ltd., joiners
... Symers & Co., paper merchants
... Lyon, William, cabinetmaker
113 Anderson, Wm., & Co., motor trade specialists
123 M'Laren & Co., manufacturers
123B Gray, D. J. T., & Co., merchants
125 Gorrie, Mrs, general dealer
Constable street here
St Roque's lane here
116 Smith, Peter, spirit merchant
108 Stratton, J. M., advt. contractor
106 White, J. B., Ltd., publishers
100 East Port Works Co., calendrs.
76 Ross, W. M., wholesale stationer
74 Harper, John, carpenter
... Clunie, Mrs J.
68 Reid, Mrs J.
... Robb, Allan, seaman
64 Aimer, James, & Co., coffee merchants
Cowgate Public School; John R. Simpson, headmaster

50 Cowgate Calender; William Cowley & Sons
34 Smart & Matthew, electrical engineers
32 Cargill, John, merchant
30 Wood & Cairns, Ltd., electrical agents
28 Vaughan & Co., wholesale warehousemen
King street here
24A Abbey Library
24 Wallace & Weir, Ltd. (Glasgow), clothiers
22 Ponsford & Co., Ltd., radio dlrs.
20 Wright, Sydney, wireworker
... Hoskins, George, grocer
... Mackay, Miss Ann
... Crighton, John
... Ritchie, Mrs G., apartments
... Watson, David, plumber
18 Hodge, Miss, housefurnisher
16 National Bank of Scotland, Ld.; J. G. Lindsay, agent
14 Esplin & Clark, property agents
... MacBain, A. B., houseagents
12 MacMillan & Munro, confectrs.
10 Winning, D., & A., farm produce merchants
8 Swan, James Y., newsagent
2 Sutton, N. L., Ltd., mantle manufacturers

COX STREET.

DOWNFIELD.

1 Edwards, Geo. A., spirit merchant
3 Baxter, Helen E.
... Glen, Mrs
... Scott, Isobel
... Thomson, George
4 Lawrence, William, assistant superintendent
5 Gibson, David, jun., fish merch.
6 Hay, Gilbert E., & Co., mers.
7 Johnston, James, gardener
Carmichael, J. R., & Co., Ltd., haulage contractors

CRAIG STREET.

WEST DOCK STREET.

1 Bathie, Mrs John M., spirit merchant
3 Rock, Peter, lodginghse-keeper
... Brady, Mrs Beatrice, caretaker
9 Mutter, Howey, & Co., Ltd., contractors
... Millar, D. S.
... Murray, William S., foreman
9 M'Quattie, Mrs
... Stibbles, John, seaman
... Beaton, Frank, seaman
... M'Intosh, James, clerk
... Barlow, Joseph, shipowner
... Drummond, John, stableman
... Keith, Alexander F., seedsman
Lyall, Christopher, fruiterer Craig Street Market
4 Dundee Eastern Co-operative Society, Ltd., coal office

CRAIGHILL PLACE.

PITAIRLIE ROAD.

1 M'Gill, Alexander
3 M'Leod, Alexander
5 Gifford, Robert, labourer
7 Burns, John, labourer
9 Murray, James, juteworker
11 Aitken, Mrs
13 Thomson, David, labourer
15 Wood, William, labourer
17 Jamieson, Alex., labourer
19 Hutchison, D., moulder
20 Johnston, J., jutestower
18 Barty, J., irondriller
16 M'Ginnis, R., windowcleaner
14 Greig, David B., carter
12 Hand, J. R.
Westhall place here
10 Cox, P. M.
8 Ogilvie, Frank, motordriver
6 Cable, Albert, motordriver
4 Kerr, John, riveter
2 Yule, William, carter

CRAIGIE AVENUE.

CRAIGIEBANK.

45 Watson, Allan, manager
47 Mason, James
49 Sarl, Lister, draughtsman
51 Moffat, James, superintendent
Rescobie avenue here
57 M'Pherson, John, overseer
59 Irving, Samuel J., wine dealer
Balgavies avenue here
61 Armstrong, Mrs David
63 Nicol, Balfour H., inspector
Carlochie place here
Greendykes road here
Carlochie place here
73 Elder, Miss Mabel, clerkess
75 Rae, Sydenham W., weigh clerk
77 Eagleton, Miss
79 Low, David, painter
81 Elder, Albert, meat salesman
83 M'Hardy, Wm., draughtsman
85 Robbie, Misses

Craigie avenue—continued
87 Cameron, A., clerk
Noran avenue here
89 Gillespie, Mrs Jessie
91 Dixon, Mrs William
93 Dempster, John, clerk
95 Cairns, James, police sergeant
97 Buchanan, A., engineer surveyor
99 Forsyth, Wm., lino. operator
101 Hill, John G., mercantile marine
103 Brown, James S., railwayman
105 Strachan, J. H.
107 Wilson, Wm. M'G., shipwright
109 Hebenton, David, lino. operator
111 Young, Thomas, clerk
113 Dignan, Frank, ship-plater
115 Miller, James, police sergeant
117 Marshall, Peter, boots
119 Watson, Isaac, milloverseer
121 M'Kinnon, James, traveller
123 Geldard, Wm. H., bandmaster
125 Fullerton, Mrs J.
127 M'Hardy, Mrs Helen
110 M'Phie, J., engineer surveyor
108 Henderson, Alex., manager
106 Reoch, Harry, teacher
104 Jamieson, George, hairdresser
Dean avenue here
102 Lyon, Robert D., bank teller
100 Wallace, Mrs J. C.
98 Morrison, G. W., draughtsman
96 Rutter, William
Lochlee terrace here
94 Dair, William, fireman
92 Gloak, Mrs Jemima
90 Strachan, Miss Alice
88 Brown, Alexander, clerk
86 Jew, Norman O., pilot
Noran avenue here
84 Lloyd, Ernest, draughtsman
82 Wilson, Mrs G.
80 Johnston, Mrs L.
78 Chalmers, James, bank teller
Carlochie place here
Greendykes road here
70 Fenton, William S., manager
68 Craig, Robert E., retired postman
66 Berney, George B., traveller
64 Archibald, Mrs H.
62 Geddes, Chas., advert. inspctr.
Balgavies avenue here
58 Maclaren, Mrs
56 M'Killop, Mrs C.
54 M'Intyre, Peter, joiner
52 Birkbeck, John, printer
50 Stewart, Norman, insur. agent
48 Dean, Alfred, lithographer
46 Young, John R. W., clerk
44 Marsh, Wilson, footballer
42 Don, William G., traveller
40 Kennedy, James, milk salesman
Kinnordy terrace here
Strips of Craigie road here
Craigie House Nursing Home—
Miss Brodie, principal
Westerton of Craigie—
C. R. Cleghorn, manufacturer
The Wyck—
Fred. Batchelor, farmer
Whiteburn—
Andrew Inglis Shepherd
Craigiebarn road here
Belsize—
James Robertson, merchant
Redholm—Mrs Norman Baxter

CRAIGIE STREET.

ALBERT STREET.

1 O'Neill, Miss Margaret
3 Gibb, Alex., calenderworker
5 Henderson, William, labourer
7 Annand, Mrs
9 Smith, Mrs
11 M'Kenzie, Mrs J.
.. Moncur, Alex., factoryworker
.. Kennedy, John, tram conductor
... Smith, William, turner
... Scrimgeour, Lawrence, porter
... Fraser, Alexander, compositor
13 Gourlay, John, mechanic
17 Mechan, Stephen, millforeman
... Cheyne, Andrew, watchmaker
... Tait, Gordon, milk salesman
... Childs, William, fireman
... Inglis, Mrs L.
... Buntin, Robert, mechanic
21 M'Kenzie, Robert, labourer
23 Henderson, L., calenderworker
25 Guthrie, Andrew, docker
27 Watson, James, vanman
31 Leighton, Charles, grocer
20 Scott, Andrew, grocer
18 Hynd, Miss
12 Reid, Harry, plumber
... M'Intosh, Jas., warehouseman
10 Reid, Gavin, baker
... Manson, James, cooper
8 Cartmill, Robt., calenderworker
6 Dorward, David, docker
4 Mann, Mrs
... Wilson, Mrs J.
2 Edwards, Margaret, grocer
... Edwards, Miss B., confectioner
... Fraser, William J., clerk
... Matthew, Mrs

CRAIGIEBARNS ROAD.

CRAIGIE AVENUE.

Craigiebarns—
Archibald S. Briggs
Netherton of Craigie—
James A. G. Grant
Stirling house—
Alan Fraser, auctioneer
The Ridge—
J. R. L. Halley, manufacturer

CRESCENT LANE.

PRINCES STREET.

1 Blair, D. C., clerk
... Petrie, Joseph, coachpainter
Ferguson street here
57 Campbell, Mrs F.
... Mitchell, George, shipwright
65 Arnot F.C. Clubrooms
Victoria street here
58 Thomson, Robert, stableman
... M'Leary, Robert, carpetweaver
... Stibbles, James, carpenter
50 Thomson, Robt. A. G., coal mer.
48 Leaburn, Alex., general dealer
... Clark, William, enginedriver
Ferguson street here
28 Payne, Robert, labourer
26 Stocks, Thomas C., & Sons, builders
16 M'Govern, Mrs Elizabeth
8 Birrell, James, painter
6 Ashton, James, & Son, joiners
2 Berry, William
... Utterson, William, baker

CRESCENT STREET.

PRINCES STREET.

5 Lorimer, George, labourer
9 Birnie, Thomas, confectioner
Wallacetown Public School; Alex. N. Bryce, headmaster; David Ramsay, janitor
23 Dickson, John, attendant
25 Finlayson, Thos., motor mech.
29 Buick, Charles, organiser
31 Cuthill, Alexander, storekeeper
... Soutter, James, upholsterer
... Rutherford, D., linoleum wrkr.
33 Stewart, Mrs, grocer
35 Lynch, John D., warehouseman
51 Binnie, Miss
... M'Lean, William, irondriller
... Torbet, James, brassfinisher
... M'Dougall, James, carpenter
55 Brown, Charles, turner
Ferguson street here
63 Fawns, Peter, coppersmith
63 Blyth, Alice, grocer
... Batchelor, Miss C.
67 Urquhart, William, mason
69 Taylor, John, ironturner
71 Wilson, Robert, dock labourer
Wallacetown Church
Wallacetown Public School; A. N. Bryce, headmaster
Brown Constable street here
Dens Works Factory; Baxter Brothers & Co., Ltd., mfrs.

CRICHTON STREET.

HIGH STREET.

3 Waddell, R. D., Ltd., pork butchers
5 Brown & Strachan, chemists
CRICHTON BUILDINGS
7 Grant, John, & Sons, Ltd., grain merchants
... Scottish Speedwell Co., Ltd., building trade merchants
... Dundee Flooring Co.
... Sime, John K., dental surgeon
... Ferguson, Miss J. S. D., dressmaker
... Boyle, Moffat, & Russell, watchmakers
... Acme Business Service
... Stuart, John A.
9 The Pillars—
John C. Ross, spirit merchant
11 Stewart, George, watchmaker
... Mitchell, William B., jeweller
13 Clydesdale Supply Co., Ltd., radio dealers
15 Maclean, Mrs Jessie, tearooms
17 Larg & Sons, musicsellers
... Cadenhead, James
19 Quade, Robert, restaurateur
21 Low's Gramophone Saloon
23 Robertson, Miss L., tobacconist
25 Health Food Store—
Mrs M. W. Peters
27 Walker, James, secretary
... Christie, J., & Co., wareh'semen
... Turnbull, Mrs Jane, apartments
... Christie, Norman, photographer
... Essenoff, Mrs E., apartments
29 Croal, James F., grocer
31 Smith, John, & Co. (Fruit Importers), Ltd.
24 Caird Hall Post Office
22 City Factor's Office—J. Norman Duncan, city factor
City Underground Garage; Angus Garage Co., Ltd.
16 City Chambers

Crichton street—continued

14 Johnstone, J. C., tailor
10 New Smith Bros., clothiers
8 Wallace, J. M., & Sons, bakers
6 Tweedie, Roderick, Ltd., ladies' outfitters
4 Whitfield's, tailors
2 Laird, W. P., & Sinclair, Ltd., seed merchants

CROMBIE TERRACE.

EAST HADDON ROAD.

1 Nicholson, Mrs Annie, confnr.
Dean avenue here
5 Anderson, George G., artist
7 Rae, Mrs Martha
9 Wood, Charles H., teacher
11 Fairweather, Walter, electrical engineer
13 M'Kenzie, David, harbr. porter
15 Lumsden, David J., clerk
19 Ballantyne, Hugh, operator
21 Lockhart, David, butcher
23 Corbet, George, paper-ruler
27 Durrent, George, relief clerk
29 Fenton, Mrs W.
31 Neilson, Malcolm, toolmaker
33 Main, Daniel, clerk
35 Farrer, Joseph P., sales manager
24 Smith, Andrew, salesman
20 Davies, Edward G., elec. enginr.
18 Scott, C. E. B., tea merchant
Lochlee terrace here
16 Sherriffs, Alex., electrical engr.
14 Low, George D., civil servant
12 Bradford, Mrs George
10 Robertson, Geo. V., bank accnt.
Dean avenue here
8 Adamson, T. K., clerk of works
6 Smith, David G., journalist
4 Hynd, Robert, shipmaster
2 Husband, Miss C.

CROSS ROW.

SMALL'S WYND.

1 Dalgarno, John, gardener
3 Lamont, Edward, factory wkr.

CUNNINGHAM STREET.

LYON STREET.

1 Brown, Benjamin, baker
... Davidson, Andrew, joiner
... Martin, Miss Robina
... M'Kechnie, Alex., lamplighter
... Galloway, Wm., cabinetmaker
3 Henderson, David, traveller
... Smith, Mrs Annie
... Rennie, George, joiner
3 Howie, Mrs Betsy
... Kirkaldy, Mrs Betsy
... Tindal, David
... Couper, Robert, coal merchant
5 Paris, Mrs
... Findlay, David C., grocer
... Jennings, Wm. G., postal clerk
... Thomson, D. M., clerk
... Young, John, engineman
... Ireland, James, busdriver
... Ogilvie, David A., clerk
6 Dand, Thomas, plasterer
4 Taylor, Albert, turner
... Angus, Miss
... M'Intosh, Mrs M.
... Nairn, James, joiner
... Fyffe, Robert, newsagent
... Reoch, Mrs Jessie
2 Robertson, Jas. W., patternmkr.
... Smart, John, ticket collector
.. Rogers, Thomas, musician
... Doig, David, assistant librarian
... Pennycook, Matthew, cinema manager
... Gaudie, Charles, fitter
... Horne, John, ambulance driver
... Kidd, Miss L. M.

DALGLEISH ROAD.

BROUGHTY FERRY ROAD.

1 M'Farlane, Wm., fish salesman
9 Parker, G. Cameron, manager
11 Leishman, Andrew
13 Crichton, David, cable jointer
15 Patrick, John, shipwright
17 Kinnoch, A. D., optician
19 Scott, J. M., clerk
21 Stewart, S. H., warehouseman
Woodburne street here
27 Fenton, Horace R., R.N.V.R.
29 Keiller, Alexander, retired clerk
31 Hutton, William R., clerk
33 Arthur, And., motor mechanic
35 Brown, Mrs A.
37 Hill, Alexander, engineer
39 Pennycook, Thomson, cinema proprietor
41 Gray, Robert, builder
43 M'Farlane, Wm. D., fish mer.
44 Robertson & Moncur, sculptors
... Moncur, Hugh B., sculptor
40 Symon, A. W., customs officer
38 M'Lean, Mrs Alexander
36 Ferguslea—
John Neilson, merchant
34 Bowman, Alex. B., meat salesm'n
32 Williamson, David, newsagent
30 Anderson, George, manufactr.

28 Moir, W. C., smallware merch.
26 Ardersier—Miss J. Tolmie
24 Jarobank—
Robert A. Rutherford, clerk
22 Christie, Chas., ret. police sergt.
20 Lindsay, David S.
18 Hollis, Edward, plumber
16 Sturrock, Kerr B., joiner
14 Orr, Mrs J.
12 Dow, Mrs Robert, tobacconist
10 Crerar, D. M. G., stevedore
Murray street here
6 Cooper, Miss Agnes D., teacher
4 Lamb, Alexander J.

DALHOUSIE ROAD.

BARNHILL.

3 Nimmo, John, chauffeur
5 Grieve, John R., gardener
Downie, William, nurseryman
7 Sherriff, Misses
9 Hamilton, Misses
11 Bruce, David
13 Forwell, William
Westbarn road here
15 Sheppard, Arthur, representve.
15A Johnston, Peter A., secretary
17 Croll, Mrs John
Abercromby street here
17A Barnhill Church Hall
Guthrie terrace here
19 Stafford, Archibald
... Erigmore—Mrs P. G. Speed
19A Ponsford, Mrs A,
21 Fernie, Robert, organist
23 Brown, Miss H.
25 Hutchison, Rev. Charles
27 Shaw, Peter A.
29 Reid, James, grocer
31 Barrie, Mrs
33 White, Reginald, traveller
35 Henderson, Misses B. and J.
37 Justice, Mrs
41 Simnett, William J., manager
43 Sayers, Norman K.
Kerrington crescent here
87 Hutchison, W., wine merchant
89 Roberts, Miss, dressmaker
91 Craigievar—
David Easson, manufacturer
93 Scott, B. J., manager
95 Ellis, Frank L.
Balmossie street here
98 Samson, Mrs R.
96 Cowling, T. G., lecturer
94 Lawson, Edward, artist
92 Panton, David F., overseer
... Falconer, J. M. manager
72 Taylor, Alex. G. M., joiner
... Lawson, Mrs B.
70 Christie, Mrs Johanna
... Gahan, G. Wilkie, artist
66 Cuthbert, Miss Mina
64 Hamill, Stewart M., textile engineer
60 Dundee Eastern Co-operative Society, Ltd.
58C Brown, Geo. B., shoe repairer
58B Webster, Miss, confectioner
58A Cargill, B. S., hairdresser
58 Langlands & Scott, butchers
56 Fraser, Miss R. N.
54 Ducat, William
... Webster, James, welder
52 Lindsay, Miss Bessie
50 Scott, Mrs J.
48 Moir, James, traveller
... Liney, William, civil servant
46 Mackay, Mrs Louis
44 Willocks, Mrs James
42 Halcro, Mrs, grocer and sub-postmistress
40 Pickering, Joseph, electrician
38 Brown, Alfred
... Plenderleath, John, consulting engineer
36 Paton, Mrs Evelyn J.
34 Moir, George, grocer
32 Croal, W. M., insurance agent
... Lamond, Mrs Mary H.
30 Young, Mrs Victoria
28 Goodfellow, S. D.
26 Thomson, John
... Charles, Mrs Jane
Bridge street here
22 Birse, George C.
20 Ferguson, Wm., garage propr.
18 Ferguson, David T., confectnr.
Railway bridge here
16 Brown, William, gardener
8 Cambustay—
William B. Dickie, solicitor
2 Abertay—Mrs N. A. Pattullo

DALKEITH ROAD.

FERRY ROAD.

St Ronan's Epis. Church Home
1 Chapman, James, shipmaster
3 M'Laren, John G., P.O. insptr.
5 Butchart, Samuel, overseer
7 Yule, George G., traveller
9 Foggie, William, draughtsman
11 Reid, Miss D. M.
13 Lowe, Jean A., merchant
15 Langlands, Mrs M.
17 Craig, Mrs James

Dalkeith road—continued

19 Carruthers, W. G., hairdresser
21 Ruxton, James, clerk
23 Paton, David C., ironmonger
25 Watt, Alfred F., clerk
27 Falconer, Mrs A. R.
29 Adamson, Alex. M., estimator
31 Crighton, David, butcher
Waverley terrace here
33 Law, James F., traveller
35 Anderson, David, engineer
37 Green, Mrs Annie
39 Anderson, William, jute mer.
41 Ness, Thomas, insurance agent
43 Robb, Alexander, journalist
45 Wyllie, Mrs James
47 Gilroy, D. S., cashier
Arbroath road here
53 Martin, Miss H. S. G.
Craigie Bowling Club Grounds
Craigielea Tennis Club Grounds
59 Walker, Walter, warehouseman
61 Collie, Leslie, teacher
Nesbitt street here
63 Wilkie, W. S.
65 Duncan, Mrs W. G.
Telephone Exchange
Bingham terrace here
69 The Manse of Dundee—
Rev. J. H. Duncan
Craigie Quarry
Dennison road here
79 Robertson, W., ironmonger
81 Wilkinson, Harold, teacher
83 Malcolmson, James, teacher
85 Smith, W. J., clerk
87 Rollo, G. B., bar manager
Loraine road here
89 Seaton, James, sorting clerk
91 Roberts, Wilson S., painter
93 Watson, James
... Watson, Jas., jun., coal mercht.
95 Abbot, Robert, engineer
97 Murray, Alex. S., factory mngr.
Pitkerro road here
100 M'Laren, Charles R.
96 Stark, Mrs E.
94 M'Laren, Mrs Kate
92 Roberts, P. T., painter
90 Johnston, Mrs Margaret Y.
88 Walker, David
86 Bruce, David C., secretary
... Spillett, Mrs J. W., masseuse
84 Duff, Alexander C., clerk
82 Crerar & Son, pianotuners
Wortley place here
74 Scott, Mrs H.
72 Morrison, Mrs C.
70 Stewart, Andrew, engineer
68 Shepherd, J. Leslie, houseagt.
Bingham terrace here
64 Kidd, Andrew G., baker
62 Stewart, Mrs
... Stewart, Miss Isobel B., teacher of elocution
60 Lamont, James F.
58 Kidney, William J. B.
... Kidney, Misses
56 Knuck, Mrs Henry
54 Christie, Alex., shipbroker
52 Murray, John, butcher
50 Dott, James S., assist. manager
48 Hogg, Andrew E., tobacconist
46 White, Mrs John
44 Craig, Wm. S., chief officer
42 Watt, Alex. R., photographer
40 Petrie, Thomas A., secretary
38 Pellow, Arthur H.
36 Kirkland, Dr Alexander A.
Arbroath road here
16 Smith, C., grocer
14 Grubb, Henry, cartwright
12 Horsburgh, A. W., sulp. maker
10 Barnett, Keith, patternmaker
8 Christie, Douglas M., fish mer.
6 Scott, William R., gasworker
2 Jack, J. C., engineer

DALLFIELD TERRACE.

DUDHOPE STREET.

1 Donnelly, Peter, foreman
... Davidson, David, apartments
... Morrison, John, coal merchant
... M'Kenzie, Mrs M.
3 Grubb, Mrs Arnot, grocer
... Barnett, Mrs Robert
... Auchterlonie, A., scrap mercht.
... Connolly, Bernard, grocer
5 Mitchell, Mrs Marjorie
... Gellatly, Christopher
... Keir, William
... Mackie, Mrs B.
7 Gallanders, John, engineman
... Brown, John, blacksmith
... Swan, John, labourer
9 Paul, George, jun., postman
... M'Cash, Alexander, horseshoer
... High, J., coal merchant
... Storrier, David, ironturner
11 Inches, John, grocer
20 Connelly, Andrew, insur. agent
16 Gordon, Mrs Ronald M.
... Percy, Thomas, carter
12 M'Intosh, Donald, male attndt.
... Hilton, Andrew
10 Dunbar, Mrs Georgina

DALLFIELD WALK.

DUDHOPE STREET.

3 Bruce, Henry
M'Donald street here
56 Forsyth, Miss Kate, confectnr.
54 Forsyth, David, sawyer
46 Taylor, Miss Jane
40 Wilson, Robert, plasterer
... Torrance, Archibald
38 Sime, David
34 Chalmers, Thomas, painter
... M'Donagh, Hugh, calenderwkr.
24 Hunter, George, joiner
... Charles Star Cycling Club
18 Swan, Mrs A., licensed grocer

DANIEL STREET.

BROOK STREET.

4 Ewart, Alex. T., pawnbroker
8 M'Andrew, William
8A Crowley, Mrs Catherine, broker
10 M'Donald, Mrs
Dempster street here

DAVIDSON STREET.

BROUGHTY FERRY.

11 Luhrs, Mrs Ella
13 Leresche, Mrs Jane
15 Jamieson, Mrs C.
17 Dingwall, Miss Christian
19 Watson, Mrs M.
16 Auchlean—J. G. Farquharson, oil merchant

DEAN AVENUE.

CRAIGIE AVENUE.

1 Nicoll, David, licensed grocer
3 Fleming, David H. P., jute merchant
... Ogg, Alexander, produce mer.
5 Willison, John, oil merchant
7 Moody, Harold, tramway traffic superintendent
... Galloway, Miss, corsetiere
9 M'Laren, Duncan, constable
11 Robertson, Thomas, tailor
13 Wallace, Mrs Andrew
15 Smith, D. A., traveller
Crombie terrace here
25 Ramsay, Mrs Catherine
Noran avenue here
58 Rae, James, teacher
56 Bell, James, shore porter
54 Henry, John, baker
52 Rennie, David T., traveller
50 Manzie, Miss G.
48 Reid, Hector, jun., butcher
46 Thomson, James, shipyard wkr.
44 Reid, Mrs M., butcher
42 Wallace, Harry, clerk
40 Hill, Frederick, engraver
38 Fraser, Mrs Annie
36 Grossett, David, butcher
34 Tyrie, George, insurance agent
32 Paterson, Mrs M.
30 Kennedy, Jack, fitter
... Kennedy, John, spirit mercht.
28 Newton, W. G., cranedriver
26 Black, Mrs I. S.
24 Lindsay, John, postman
... Lindsay, Miss A., stationer
Crombie terrace here
22 Dixon, Herbert, foreman
20 Salmond, Mrs J.
18 Adam, George, civil servant
16 Leslie, Samuel H., telegraphist
14 Grieve, Gavin M., caulker
12 M'Donald, Roderick, manager
8 Tait, Mrs M.
4 Low, Mrs N.
2 Smith, William R.

DEERPARK ROAD.

NESBITT STREET.

1 M'Donald, Miss Margaret
3 Speed, John W., patternmaker
5 Edwards, David C., hairdresser
6 Kerr, James
4 Watson, Misses
2 Marshall, M. H., press reader

DENS ROAD.

VICTORIA ROAD.

1 Lilburn, John A., shoemaker
3 Sutherland, Alex., compositor
... Laird, Thos. M., funeral director
... Murray, John, tailor
... Baxter, Miss J.
... Imrie, Mrs B.
... Kane, Miss Margaret
.. Boak, Miss A.
5 Airth, William, bookbinder
... Craik, Mrs Rachel
... Small, Alexander, mechanic
... Quirk, Harry, hairdresser
... Whyte, Mrs Margaret
... Reilly, George, millforeman
... Herd, Andrew, insurance agent
... Ferguson, Mrs Annie
11 M'Intyre, David
Arthurstone terrace here
21 Dundee Canister Co., Ltd.
Cowan street here
Dura street here
39 Rashiewell Jute Works; Jute Industries, Ltd., spinners

Dens road—continued

Arklay street here

41 Taylor & Fraser, chemists
43 Kennedy, Miss Jessie, confectr.
45 M'Lellan, James, overseer
... Thomson, Miss M. D., costumier
... Neilson, Charles
... Sheppard, John, constable
... Hay, Mrs Mary
... Bryson, John M., clerk
... Powrie, Andrew O., chemist
... Ritchie, H. G., debt recovery agent
47 Kennedy, Miss Jessie, confectioner
... Jack, Alexander, clerk
... Smillie, Miss Margt., confectr.
... Forbes, William,
... Bell, Thomas, joiner
... Fisher, John, painter
49 Clark, Mrs Mary
... Black, Morgan, clerk
... Heggie, Thomas
... Mack, Charles, joiner
... Third, James B., clerk
.. Taylor, William, joiner
51 Kenny, Norman C., printer
... Kenny, And. R., hairdresser
... Hill, Mrs Mary
... Hutcheon, Alexander, tailor
... Simpson, Wm., warehouseman
... Winton, Miss Jean
... Cowper, David, clerk
... Cowper, Charles, barman
... Ogilvie, Mrs I.
53 Crabbe, David
... Robertson, Geo., compositor
... Gorrie, Walter, spirit merchant
... Paton, David, cooper
... Hay, George, clerk
... Lindsay, Bessie
... Norrie, Douglas V., confectnr.
... Murphy, James D., clerk
55 Bleackley, James, traveller
... Dodds, Robert, leathercutter
... Hutcheson, David W., clerk
... Jolly, William M.
... Dair, John, storekeeper
... Williamson, Miss E., nurse
... Johnston, W. G., cabinetmaker
57 Japp, Joseph, tramwaydriver
... Gourlay, James, newsagent
... Hunter, George, traveller
... Kerr, Robert
... Turnbull, Robt., railway porter
... Batchelor, James C., butcher
59 Sprunt, George, confectioner

Sibbald street here

61 Davidson, Mrs Alice, confectnr.
63 Robb, James, butcher
... Davidson, John, motordriver
... Baxter, Miss I.
... Jamieson, William
... Gilruth, Miss J., draper
... Swankie, David G., inspector
... Thomson, James, clerk
... Ellis, David, traveller
65 Pandrich, Arthur J.
... Robertson, Charles, overseer
... Milne, William, grocer
... Prain, Mrs J.
... M'Ritchie, William, postman
... Macgregor, Mrs Margaret
... Anderson, Harry, labourer
67 Malcolm, James, joiner
... Watson, Miss L.
... Brown, Alex., engineer
... Smith, Mrs M.
... Salmond, Mrs D.
... MacLaren, Wm., dental mech.
... Keillor, Farquhar M., clerk
69 Robertson, David, tailor
... Macdonald, Mrs H.
... Wallace, Mrs
... Chalmers, John, shipwright
... Reynolds, Bernard, overseer
... Kemlo, Mrs
... Clark, Andrew, electrician
71 Bain, James
... Duncan, Alex., tram linesman
... Farrow, Mrs Elizabeth
... Ballingall, David, traveller
... Moyes, Richard, sailmaker
... Barclay, Miss Jane, weaver
... Kennedy, Mrs Grace
... Smith, Mrs C., dressmaker
73 Kirkwood, Mrs Margaret
75 Rush, William F.
... Gow, Thomas, secretary

Neish street here

Dens Road School; W. E. Reid, headmaster; Robert M. Douglas, caretaker

North Isla street here

79 Miller, William, labourer
... Warden, David, engineer
... Moffat, George, clerk of works
... Coutts, William C., traveller
... Ogilvie, Neil, potato merchant
81 Coats, Archibald, footballer
... M'Lean, William
... M'Laren, George
... Butler, Wilfrid, clothier
... Maxwell, James, baker
... Sturrock, Alfred D., manager
... Ireland, Mrs J., restaurateur

81 Brown, Mrs A.
... M'Millan, George, masseur
83 Morrison, David, engineer
... Stewart, John, cleaner
... Suttie, Mrs C.
85 Rollo, Andrew, assist. overseer
87 Sime, Peter, storekeeper
... Hoy, Mrs W. W.
... M'Cabe, George, gasfitter
... Harris, J. R., manager
... Stevenson, James, confectioner
... Lindsay, James, foreman
... Anderson, James, manager
89 Taylor, Nelson, ship-plater
... Clunie, Peter, motordriver
... Oldroyd, Frank, manager
... M'Inally, Joseph, brassfinisher
91 Taylor, William
... Macdonald, Colin F., manager
... Dundas, Robert, busdriver
... Spark, Arthur, confectioner
... Laburn, Mrs J.
93 Devlin, Frank, housefurnisher
... Alexander, Alex., supervisor
... Duncan, James
... Webster, James, chauffeur
Dens Park; Dundee Football Club, Ltd.
Provost road here
Mains road here
Isla street here
102 Burry, Alex. B., newsagent
100 Valentine, Alfred W., grocer
98 Wilson, Mrs
... Hynd, David
... Chisholm, George
... Henderson, John, packer
... Hanley, William H., porter
... Valentine, Miss J. W.
96 Johnston, J., busdriver
... Mason, James, blacksmith
... Black, Robert, frenchpolisher
... Valentine, Alfred W., grocer
94 Fowlis, D., wagon examiner
... Kennedy, Thos. G., carpetwvr.
... M'Laren, Mrs R.
92 Hastings, Alexander
... Suttie, Richard, calenderwkr.
... M'Intosh, Mrs
90 Crichton, Mrs Jane
Main street here
Hillbank road here
Alexander street here
46 Scott's Welfare Club
34 Ballantine, Mrs, spirit mercht.
Laing street here
32 Knuck, H., & Co., waste merchants
Stewart, William R., & Sons, hacklemakers
4 Stark, Mrs M.
2 Bruce, Mrs M.

DERBY STREET.

HILL STREET.

1 Mitchell, Thomas, confectioner
3 Dunn, Andrew, radio engineer
37 Nimmo, William, contractor
... M'Intosh, Robert A., charabanc proprietor
Russell street here
63 Wedderspoon, Rich., confectr.
Harcourt street here
Electricity Sub-Station
38 Tait, Alexander, foreman
36 Vannet, James, contractor
32 Laird, William J.
30 Wright, William, grocer
28 Black, Alexander, assistant superintendent
26 Murray, Thomas
24 Strong, E., musician
22 Clark, Mrs W.
20 Aris, Albert E., sergt.-major
18 Allan, James, telegraphist
8 Auchterlonie, James G., furniture dealer
Reid street here
6 Wallace, Mrs Jane
4 Pullar, Joseph, pavior
2 Butchart, Alexander, butcher

DOCK STREET.

1 Perthshire Bar
3 Wilson, Robert, baker
4 Cree, James A.
... Hirst, Walter, moulder
... Jeffrey, Miss Isabella
... Brown, Wm., railway worker
6 West Dock Street Dining Rooms; Joseph Potts, proprietor
7 Gestetner, D., Ltd., duplicator manufacturers
9 Fairgrieve, Robert N., Ltd., refrigerator agent
10 Harrison & Reeve, Ltd., wholesale fruit merchants
14 Cowan, James, & Sons, saltmerchants
15 Wills, R. A., spirit merchant
Shore terrace here
16 Gellatly, Alex. A., wine merch.
17 Carriers' Quarters
18 Nicol, D. & J., shipbrokers
... Butter, Mrs
... Adam, Mrs M.

Dock street—continued

19 Greig, George A., wholesale tobacconist
20 Daily Record, Sunday Mail, and Glasgow Evening News Office; J. W. Fraser, journalist
21 Murdoch, Chas. M., ins. mangr.
... Dundee and Dist. Mutual Glass Insurance Association, Ltd.; Dundee Sand and Lighterage Co., Ltd.; C. M. Murdoch, manager
... Nat. Employers' Mutual General Insurance Association, Ltd.
... Stewart, Charles, vice-consul for Sweden
... Leitch, Andrew, & Co., shipbrokers
... Christie, D., engineer
... Morrin, Alex. S., bootmaker
... Hyslop, James, driller
... Morris, Mrs M.
22 Dick, A. J., insurance broker
23 Falconer, C. M., & Co., manufrs.
28 Customs Bond, No. 1; George Morton, Ltd., proprietors
32 Dundee Society for Prevention of Cruelty to Animals
33 Shipping Federation, Ltd.; G. W. Kinnes, secy.; James Langlands, registrar
... Modern Poster and Showcard Service
... Marshall, Mrs M., apartments
... Reid, James
34 Cossor, A. C., Ltd., radio mfrs.
37 Tyre Services (Dundee), Ltd., tyre concessionaires
39 Kinnes, Robt., & Sons, shipbkrs.
... Maxwell, D. C., & Co., Ltd., merchants
... YOUNGER, WILLIAM, & CO., LTD., brewers
... Provident Clothing Supply Co., Ltd.
.. Galloway, James
... Mitchell, Mrs, apartments
... Young, David, warehouseman
... Thomson, Peter, tugmaster
... Smith, James, chimneysweeper
Commercial street here
41 Cruickshank, Alex., spirit mer.
43 Beattie, Robert, confectioner
43A Lyall, C., fish merchant
44 Strong, W. & S., Ltd., spirit merchants
47 Allison, James, & Sons, rope-makers
47 Swinton, A. L., & Co., mers.
49 Robbie, George, contractor
49A Hassim, Mrs Helen, confectnr.
50 Styles, John R., spirit merchant
Gellatly street here
54 Employment Exchange; W. Duns, manager
56 Valvoline Oil Co.; D. Smith, agent
57 Ewen, Lewis M., spirit mer.
59 Leslie Shipping Co., shipowners
... North British Electrical Sundries Co.
... Buist, Alistair J., engineer
... Graham, W., frenchpolisher
... Crabb, William, postman
60 Gray, Andrew, shipchandler
61 Bank of Scotland; D. B. Alexander, agent
62 Sailors' Home and Hostel; Richard O. S. Linn, superintendent
... Birrell, J., warehouseman
Candle lane here
65 Lamb's Garage, Ltd., showrooms
Trades lane here
CUSTOMHOUSE BUILDINGS
Shore Dues Office; J. D. Panton, harbour treasurer
Harbour chambers—
John Hannay Thompson, harbour engineer
J. R. Douglass, civil engineer
Geo. G. Ritchie, harb'r clerk
Capt. John Walker, harbour-master
John Cumming, surveyor of cargoes
Customhouse—
J. D. Johnston, collector of customs and excise
George Buck, housekeeper
Old Age Pension Office—
R. E. Harrison, pension officer
Miss G. M. Dunstone, pension officer
Royal Arch
Angus Garage Co., Ltd.
Tay Sand Co. Ltd., sand mers.
Keill, I. C., potato merchant

DOCK STREET—East.

2 Hunter, Miss Margt., stationer
2A Beatty Bros., washing machine makers
4 M'Queen, Jane, restaurateur

6 Robertson, R. J., & Co., fireplace specialists
10 National Union of Seamen ; W Sinclair, secretary
14 Thomson, Margt., confectioner
16 Pitkethly, H. S., engineer
... Hunt, Joseph
18 Dow, Mrs Robert, tobacconist
20 Ferguson, Robert, & Sons, plumbers
MARY ANN LANE
Tay Motor Lorry Co., Ltd.
Ramsay, G. & D., potato mer.
26 MARITIME BUILDINGS
Dundee, Perth, and London Shipping Co., Ltd.; Ralph C. Cowper, manager
Fleming & Haxton, tourist agts.
Scot. Agricultural Industries, Ltd., manure merchants
Cunningham, J. & J., Ltd., manure merchants
Pattullo, William, & Co., Ltd., manure merchants
Anderson, Robert Hart, Ltd., manure merchants
28 Cleansing Department ; W. H. Sagar, superintendent
Allan street here
Tay Works
32 Barrie, David, Ltd., contractors
36 Boswell, David, Limited, brass-founders
40 Kellie, Robert, & Son, Ltd., engineers
42 Abertay Motors, Ltd., motor engineers
44 Dundee and Arbroath Joint Railway Mineral Yard
... Henderson & Keith, coal merchants
... Gray, Charles, coal merchant
... Currie & Co., Ltd., building trade merchants
... Paton, G. & J., builders' merchants
Peep-o'-Day lane here
50 Dundee Corporation Gas Works; John Wilson, manager
Melville lane here
56 Cunningham, J. & J., Ltd., manure merchants
58 Mutter, Howey, & Co., Ltd., contractors ; William Stephen, stableman
Market street here
60 PUBLIC SLAUGHTERHOUSES
Anderson, John D., supt.
Stevens, John M., clerk
M'Intyre, John, meat salesman
Chalmers, W. M., meat salesm'n
Robertson, D. T., & Co., meat salesmen
Coxon Bros., meat salesmen
Elder, Magnus, Ltd., meat salesmen
Dundee Meat Market Co., Ltd.
Swift & Co., meat salesmen
Murray, W., & Son, Ltd., hide merchants
Dundee Hide, Skin, & Tallow Brokers' Co.; Mungo & M'Queen, proprietors
Universal Casings Co., Ltd., gut manufacturers
64 M'Ara, Alex., coppersmith
66 Henderson, J. & W., Ltd., builders' merchants
68 M'Ara, Alex., motor engineer
72 White, John F., Ltd.
Rapid Tyre Service, Ltd.
Flourmill house—Wm. Howie
CAMPERDOWN CROSSING
1 Irvine & M'Kay, gen. coopers
21 Currie & Co., Ltd., building trade merchants
Mutter, Howey, & Co., Ltd., contractors
Wordie & Co., carting agents
Windressco, Ltd., window-dressers
Anderson, A. B., Ltd., merchts.
D. & A. JOINT RAILWAY STATION
A. G. Paxton, stationmaster
Bookstall; J. Menzies & Co. Ld.

DOCK STREET—West.

Stobie, G. & A., Ltd., stores
9 Clark & Sinclair, Ltd., fruit merchants
10 Smart, John, electrician
... Watson, Mrs M.
... Cameron, David, foreman
... Burns, Peter, railway worker
... Buchan, William, bootmaker
13 Mackay, George, grocer
... Gartley, George, factory worker
... M'Nab, Mrs J.
... Turner, John D., insur. agent
... Davidson, Mrs Ann
... Fegen, Adam B., frenchpolisher
... Duncan, Robert L., printer
... Chalmers, Ralph, clerk
.. Forrester, Alex., general dealer
14 Lees, Harry B., electrical engnr.
... Scott, J. Boyd, consul. engineer

Dock street, West—continued

15 Forrest, John D., egg merchant
17 Walker & Thomson, oil merchts.
... Farquharson, Joseph G., vice-consul for Netherlands
19 Spence, A., & Co., Ltd., grain merchants
23 Simpson, Mrs Margaret, grocer
29 Bathie, Mrs John M., spirit mer.
34 Cordiner, Keith M., salt mercht.
Pattullo, Higgs, & Co., potato merchants
CRAIG HARBOUR
Batchelor, Robert, potato mer.
H.M.S. Unicorn—Headquarters R.N.V.R.
Dundee Public Baths; Barry Cuthill, engineer

DON'S ROAD.

ROSEBANK STREET.

11 Angus, Mrs A.
... Dickson, Mrs Janet
... Jack, Mrs Catherine
... Greig, David, slater
... Meredith, Allan, painter
... Henderson, Mrs
... Davidson, Miss A.
St Andrew's Works—Edward MacGregor, Ltd., wholesale confectioners
Rosebank Cabinet Works—Bruce & Gordon, joiners

DONALD STREET.

LOCHEE.

15 Lochee Sawmills; Charles Brand, wood merchant
17 Husband, Geo. H., sorting clerk
19 Sorley, David
21 Stewart, James, butcher
23 Crerar, William J.

DOUGLAS STREET.

9 Brown, H. R., army instructor
11 Douglas Street Drill Hall—Headquarters 76th Brigade, R.A.; 303/304 (City of Dundee) Batteries, R.A.
21 Aerated Water Manfrs'. Bottle Exchange; David Ross, secy.
31 Bower Mill; J. F. Robertson & Co., Ltd., jute manufctrs.
Blinshall street here
99 Park Mill—J. F. Robertson & Co., Ltd., jute manufactrs.
Milne's East wynd here
30 Millar, J. S., contractor
2 Dudhope Works; William Fergusson & Sons, Ltd., manufrs.

DOUGLAS TERRACE.

WEST OF PANMURE TERRACE.

1 Scott, Clement M., solicitor
... Scott, J. C., solicitor
2 Halley, Miss A. H.
3 Ardarroch—Lady Don
Alfred J. Don, manufacturer
4 Bowen, Rev. D. Edgar
5 M'Neill, Rev. J. H. Horton
6 Inverlaw—Geo. H. Halley, hacklemaker

DOUGLAS TERRACE.

WEST FERRY.

1 Scott, Mrs G. C.
2 Scott, Mrs Jessie M.
3 Hynd, Philip D., merchant
4 Peterkin, Alexander, rector
5 Smith, R. Henderson, solicitor
6 Stewart, Lady
7 Donald, Frank J., manufactr.
8 Reid, William
9 Kirkland, Misses
10 Cameron, John R., director of education
11 Thomson, Mrs Margaret
12 Goodfellow, David, baker
... Walker, William, bank agent
13 Brown, Miller H.
Home street here
14 Brown, W. Halley, brewer
15 Anderson, F. G., salesman
16 Ferguson, James M.
17 Cooper, Norman R., engineer
18 Tayside—Miss Fergusson
19 Hynd, Mrs David
20 Pitcaithly, Andrew, porter
22 Mitchell, David, clerk
23 Robertson, Islay B., rlwy. insp.
... Hall, George, clerk

DRUMMOND STREET.

CONSTITUTION ROAD.

3 Spence, John, grain merchant
5 Ore, John M., solicitor

DUDHOPE CRESCENT ROAD.

LOCHEE ROAD.

11 Mitchell, Robert, R.S.M.
... Reimers, F. C., C.S.M.
... Brown, Walter, C.S.M.
... Ross, J., R.S.M.
Central Electricity Station—D H. Bishop, city electrl. engr.
54 Catholic Apostolic Church

LABURN STREET

4 Laburn, Robert G., slater
50 Sayers, Robert, stationer
48 Ireland & Robertson, electrical engineers
46 Gillies, Miss Martha
... Yule, William H., printer
... Breslin, Frank, boot repairer
... Wood, John H., spirit merchant
... Laburn, Norman W., slater
... Bowes, G.
44 Muir, Mrs Jane
42 Anderson, Isaac, postman
40 Elim Tabernacle
36 Kidd, Alexander, variety store
34 Hayes, Hector, herbalist
32 Kidd, Alexander
... M'Lean, William, grocer
30 D'dee Pasteurised Milk Co., Ld.
28 Johnston, William, grocer
Parker street here
26 Leitch, Mrs N., confectioner
22 Rye, George, butcher
20 Webster, Mary
18 M'Cormack, Frank, grocer
16 Zaccarini, Mrs, fish restaurant
John street here
12 Riddoch, Peter, grocer
10 Dow, William, fruit merchant
8 Watson, John, newsagent
6 M'Gregor, Mrs P.
2½ Forrester, Annie, confectioner
2 Spink, James, slater
... Thomson, James, joiner
... Lawson, John, general dealer

DUDHOPE STREET.

CONSTITUTION ROAD.

RUSTIC PLACE

1 Rigg, Mrs Agnes
... Thiele, Frank H., tailor
... Phinn, Miss A., cookery tchr.
... Duncan, Mrs C. W.
... Kermath, Miss, dressmaker
... Sinclair, George, millmanager
... Allan, Mrs A.
... Young, David E., clerk
... Watson, Mrs R., apartments
... Braid, Mrs Jane, apartments
3 Fisher, Mrs Malcolm
... Livingstone, James, overseer
5 Sandeman, Mrs George
... Brown, Robert, postman
... Smith, J. Calder, artist
... Revel, Miss A. J., music tchr.
... Baines, Miss E. L.
... Buchanan, Robert, clerk
Paradise road here
11 Thoms, David, hacklegrinder
... Robertson, Misses E. and H.
... Bryce, John
... Hales, Misses J. and E.
... Nicoll, Mrs A.
... Keiller, Miss Isabella
... Small, John, engineer
13 Rodger, John, glazier
... Stormont, Mrs Jean
... Robb, Peter W., sawyer
... Nimmo, Thos., warehouseman
15 Johnston, D. K., grocer
21 Mottashaw, N.C., boot repairer
23 Wade, Andrew, market gardnr.
31 Davie, Margaret
35 Smith, Mrs David, wine mer.
39 Devlin & Thompson, auto. engrs.
41 Hutchison, A., & Co., waste merchants
45 Dudhope Free Church
49 Mearns, John K., & Co., Ltd., wholesale warehousemen
53 Craig, John, stoker
... Milton, Andrew, grocer
98 Suttie, Mrs J., confectioner
94 Haggart, Stanley, butcher
92 Zaccarini, Mrs E., restaurateur
90 Leslie, Monte, grocer
86 Crabb & Doig, printers
70 Dorward, Mrs E., spirit dealer
60 High, J. & A., coal merchants
58 Wilson, William, newsagent
56 Ross, Peter, motor mechanic
... Miller, Lancelot, manager
54 Lindsay, Walter, fitter
... Boyd, Allan
52 Hastie, Davd, plater
50 Bain, David, grocer
Dallfield walk here
32 Paton, George, calenderworker
... Brown And. W., wareh'seman
... Drummond, Alexander, butcher
... Watson, Mrs M.
... M'Keith, James, dyer
30 Elder, Alexander, baker
28 Drummond, William, butcher
Dallfield terrace here
Hedge road here
12 Gyle, Dr John B.
10 Craigbank—
Mrs James Anderson
8 Pottinger, Rev. William
6 Nelson, Dr Noel
4 Wenyon, Dr E. J. Meredith
... Wenyon, Mrs E. J.
2 Society for Prevention of Cruelty to Children; David Donald, officer

DUDHOPE TERRACE.

CONSTITUTION ROAD.

4 Gibson, Dr Henry J. C., medical superintendent
5 Nurses' Training School
7 Ritchie, Arthur G., wholesale grocer
8 Clark, Mrs Mary
9 Ballingall, William, brewer
10 Low, William, residence for medical students
11 Henderson, John R., merchant
12 Thomson, Arch., manufacturer
13 Munn, Rev. James
14 Hazelwood—
Mrs James M. Bradford
15 D.R.I. Nurses' Home
16 Maclean, W. G., gardener
School for Deaf

DUFF STREET.

EAST END OF CLEPINGTON ROAD.

1 Anderson, Wm., egg salesman
3 Stewart, Alex., jute merchant
5 Ferguson, Wm., jun., lic. grcr.
7 Crighton, Mrs Elspeth
9 Walker, Mrs Jessie
11 Warden, William C., traveller
13 Webster, Miss Mina
... Muirden, Mrs M. C. L.
15 Robertson, Rev. Robert A.
17 Fairweather, W. P., merchant
8 Matthew, Alexander, butcher
6 Watterston, Mrs
... Watterston, Margaret M., tchr.
4 Gray, Miss Annabella
2 Brown, Mrs Isabella

DUNDAS STREET.

BROUGHTY FERRY.

4 Gall, William, ship's mate
8 Robertson, Alfred, fish hawker
26 Robertson, James, watchmaker
40 Greig, James, representative
46 Husband, Miss J.
37 Broughty Ferry Labour Party
31 Hill, Thomas, ironmoulder
29 Bennet, John
Dundee Corporation (Works Dept.) Yard

DUNDEE ROAD.

STANNERGATE.

MARGARET CRESCENT

1 Young, John, gardener
Gould, Harry, chauffeur
43 The Linn—
Angus Gunn, bank agent
Ralston road here
69 Little Court—
George C. Stevenson
... Buchanan, Thomas, gardener
... Fairways—
Ian C. Low, secretary
Fairfield road here
81 Ashwood—T. Leslie Smith
William Richardson, gardener
85 Mackenzie, Right Rev. K. D.
89 Bryans—Mrs John M. Hendry
91 Mudie, David
95 Craig-Lee—Miss E. Ross Smith
Ellieslea road here
Balmyle road here
101 Leabank—
D. L. Barrie, traveller
103 Scott, Mrs Elizabeth D. M.
Grove road here
107 Reid, Robert S., teacher
Victoria road here
113 Mrs James Fairweather
115 Graham, Mrs Margaret
West Queen street here
119 Crofts, Geo. M., warehouseman
121 Fallon, Sylvester, draughtsman
123 Paton, Mrs Robert P.
125 Slidders, Misses
127 Wilson, Miss J. S.
129 Grove Academy Primary School; Robert M'Intosh, rector
Westfield road here
96 St Stephen's Church
94 Ramsay, Misses
92 Clark, W. Lawson
90 Parkman, James
... Ireland, Miss A. B.
88 Duncan, John K.
86 Duff, Mrs R. P.
84 Jamieson, Mrs
82 Henderson, James Lindsay, leather merchant
80 Price, Percy, buyer
78 Barrie, Mrs James
Home street here
West Ferry Station; Andrew Pitcaithly, porter
64 Blair, Mrs Jane
62A West Ferry Post Office; Wm. Gibson, sub-postmaster
62 Turner, Bartholomew, traveller
60 Slidders, James
... Milne, George, gardener
... Robertson, Alex., chauffeur
... Cunningham, John
... Meredith, Hugh, upholsterer
... Cunningham, J., jun., signalman
... Mathers, John, gardener

58 Gillanders, C. M., grocer
56 Bowman, James, newsagent
Constable lane here
Beach lane here
38 Gillanders, C. M., grocer
36 Scott, Lanyon L., wool mer.
34 Leslie, Mrs William
32 Nicoll, John, bank agent
30 Taypark Hotel; Miss J. R. Cooper, proprietrix
Ogilvie road here
26 Harecraig—
Charles G. Soutar, architect
22 London, George S., gardener
20 Taycliff—Peter R. Johnston
18 Tosh, Miss L. J.
14 Thomson, Thomas, chauffeur
12 Ravenscraig—
Mrs A. C. Scott
T. W. Scott, jutespinner
James Deuchars, gardener
6 Walker, William, attend. officer

DUNDEE ROAD—West.

BROUGHTY FERRY ROAD.

4 Collins, Mrs H.
5 Campbell, Jos., cafe proprietor
6 Legg, W. C., shipmaster
7 Moore, Mrs Betty
8 Crockatt, Mrs M., teacher
9 Latto, David, ship-plater
10 Guild, Miss G. M., buyer
11 Hobine, A. A., engineer
12 Hensol—Mrs Jean Robertson
13 Morris, Donald H., electrical engineer
14 Menzies, John A., draper
15 Stowell, William H., musician
Christian road here
19 Graham, Mrs J.
21 Loney, Miss
23 Nicoll, William, merchant
25 Currie T. R., bank teller
27 M'Farlane, Harry, trawl owner
29 Dutch, Miss M., outfitter
31 Dunard—
Robert W. Kellie, director
41 Guild, Thomas, dairyman

DUNDONALD STREET.

CLEPINGTON.

Mission Hall
21 Sharp, James, & Co., oil mers.
... Hutchison, Andrew, & Co., waste merchants
... City Nougat Wafer Works, biscuit manufacturers
23 Hendry, A. K., confectioner
25 Stewart, Thomas, baker
25 Stewart, George B., engineer
... Anderson, William, labourer
... Gourlay, John, van salesman
27 Buchan, Andrew, butcher
29 Dickson, Miss
... Harley, Andrew, butcher
... Matthew, Alexander
... Martin, Mrs Jane
31 Falconer, John
... Welch, Charles, baker
... Cargill, William, traveller
... Leslie, Ralph, engineer
... Ogilvie, William, painter
31½ Dow, Miss H., confectioner
33 Lindsay, Mrs H.
... M'Leod, James, tramwayman
... Clark, Mrs Eliza
... Forrester, John, baths attendt.
... Cockburn, Mrs Georgina
... Lee, Harry G., clerk
33A Burnett, Robert, baker
35 Smith, John S., mechanic
... Drummond, Gordon, manager
... Drummond, Mrs M., grocer
... Millar, Mrs Margaret
37 Forbes, James, motordriver
... Small, Mrs J.
... Molloy, Mrs John
39 Youngson, William, butcher
... Barrie, James, painter
41 Stewart, Peter, motordriver
... Brannen, J. B., cabinetmaker
... Dunn, Robert, joiner
43 Nicoll, James, baker
... Coupar, Charles, ironturner
... Lindsay, David, motordriver
... Middleton, Miss Jessie, draper
... Blacklaws, David, joiner
... Cuthill, James, bleacher
45 Kinmond, Mrs Alex. N., draper
47 Vettraino, G., confectioner
49 Hendry, David, electrician
... Beatson, Wm., coal salesman
... Adamson, Alexander, manager
Ogilvie street here
Manhattan Works; Jute Industries, Ltd., manufacturers
Court street here
40 Macdonald, Allan H., lic. grocer
36 Hedley, James, carter
... Macdonald, Geo., radio dealer
... Arnot, Miss Jean, midwife
... Colquhoun, Mrs Catherine
... M'Naughton, Mrs Agnes
34 Souter, Miss J. F., outfitter
32 Drummond, Mrs Margaret, confectioner
30 Williamson, Isaac

Dundonald street—continued

28 Brown, Peter, grocer, Sub-P.O.
Wolseley street here
26 Williamson, David, stationer
24 D'dee Pasteurised Milk Co., Ld.
22 Barrie, Edward, motordriver
20 Paladini, A. & R., fish restrnt.
18 Peters, Mrs A., confectioner
16 Wallace, Kenneth, stationer
14 Lilburn, J. A., boot repairer
12 Sharp, Frank, storeman
... Ballantyne, Wm., shuttlemaker
... Greenhill, Mrs E.
10 Thomson, David, wine mercht.

DUNTRUNE TERRACE.

WEST FERRY.

1 Murray, James, retd. registrar
3 Acharn—Geo. Fraser, dentist
5 Hutcheson, Miss
7 Chalmers, James A.
9 Riddell, J. S., secretary
11 Lamb, C. C., secretary
Claypots road here
28 Rhodes, James
26 Soutar, Mrs J. G.
24 Fullerton, J. M., merchant
22 Graham, K. M., secretary
20 Scott, Walter, manufacturer
18 Skinner, A. G., teacher
16 Holmes, James C., sub-inspector for schools
14 Bald, James C.
12 Mackay, Geo., retired captain
10 Muir, Robert, sales manager
8 Belhaven—Misses Kinmond
6 Kinmond, Miss Jenny
4 Melfort—George C. Morton, architect

DURA STREET.

DENS ROAD.

1 Dura Works; James Scott & Sons, Ltd., manufacturers
Brown Constable street here
Erskine street here
9 Reid, William, provision mer.
11 Gourlay, Mrs Ann, newsagent
13 Anderson, David, saddler
... Lamond, Miss
... Binnie, David, tilelayer
... Robertson, John, caretaker
... Allison, Mrs G.
... M'Lean, John, cashier
... Buist, Bertie, insurance agent
Maitland street here
27 Baxter, Wm. R., coal merchant
29 Robertson, T. & J., coal mers.
... Boyle, Roland J., contractor
29 Stevens, Stanley, garage proptr.
29½ Stevens, Mrs G., laundrykeeper
31 Edgerton, Mrs William
... Lyall, James
... Boyle, Roland J., contractor
33 M'Donald, Mrs Betsy, confctnr.
35 Wishart, Peter, warehouseman
37 Marshall, William, painter
39 M'Guire, Daniel, fish restaurant
Langlands street here
45 Lesslie, Elizabeth, tailoress
... Harris, David, police inspector
... Clark, David, joiner
... Lindsay, Andrew G., asst. supt.
47 Phillips, Jas. N., spirit mercht.
Balmore street here
49 Rose, Mrs H., grocer
51 Cowley, Miss C.
... Waddell, Mrs J., confectioner
... M'Intyre, Bernard, milloversr.
... Matthew, David, mechanic
... M'Lean, Mrs M.
... Findleton, Mrs Agnes
53 Fleming, Alfred, railway guard
... Nicoll, Arthur, spirit merchant
... Sheret, Thomas, carter
... Davidson, Walter, joiner
... Anderson, John, waterproofer
... Mathewson, Wm., manager
... Ross, James, gasfitter
55 Jeffrey, John, fitter
... Ramsay, David, enginedriver
... Norrie, Wm., motordriver
... Chalmers, David
... Mitchell, John, motordriver
... M'Laren, James, tenter
57 Tarbet, Miss
... Stephen, Miss Isabella
... Farquharson, Mrs M.
... Smith, H. D., grocer
... Reid, John, brassmoulder
59 Small, A. R., laboratory atndnt.
... Paton, Mrs
... Eggie, Alexander, carter
... Morrison, William, porter
... Smith, David, butcher
61 Forte, P., fish restaurant
Eliza street here
108 Laing, Andrew, spirit mercht.
106 Sword, Mrs C. E., confectioner
104 Fyffe, Miss W. T., tobacconist
102 Gloag, Andrew, fruiterer
96 Beattie, W. F., pastrybaker
94 Robertson, T. D., grocer
92 Manners, Geo. M., blacksmith
... Anderson, George, blacksmith
... Brown, Miss J., manageress
... Williamson, J., & Co., chemists

92 Pike, Harry, confectioner
... Roberts, P.T., & Son, decorators
90 Kinnear, Alex. M., saddler
88 Jack, William, butcher
86 Donald, Margaret V., draper
84 Pike, Harry, confectioner
78 Wallace, J. M., & Sons, bakers
Eliza street here
76 Lamond, Mrs Jas., licd. grocer
74 Fiddes, William, motordriver
72 Carrie, Annie
70 Nicoll, Miss Eliz., confectioner
68 Gourlay, Alexander, labourer
66 Joss, Edward D. A., shoemaker
64 Simpkin, Samuel
62 Thomson, Mrs Janet, confectnr.
60 Ireland, C. & A., butchers
58 Ross, James, hairdresser
56A Robertson, Alex., newsagent
56 Robertson, Miss Letitia
54 Easley, Mrs Jessie, draper
52 Boath, James, jute stower
50 Powrie, Robert, mason
48 Cooper, Mrs Margaret
46 Hill, Alexander, carter
44 D'dee Pasteurised Milk Co., Ld.
42 Bain, David, & Sons, cabinetmks.
Harriet street here
40 Shaw, Miss Mary, weaver
38 Bannerman, Mrs Margaret
34 Anderson, Mrs Susan
32 Frederick, J., newsagent
30 M'Artney, Miss Margt., conftr.
Stobswell road here
28½ Stobswell Works; The Buist Spinning Co., Ltd., jute-spinners
North Erskine street here
28 Leighton, James, blacksmith
... Phillips, Thos., marine enginer.
... Barclay, Francis, sen.
... Ross, Robert R., ironmoulder
... Kiddie, Robert, motordriver
... Oram, Mrs David
... Oram, Gordon, compositor
26A Low, Robert A., painter
24 Robertson, George, painter
22 Cumming, Robert, carter
20 Franchi, V., confectioner
18 Winter, Alex., calenderworker
12 M'Kenzie, William, clerk
10 Irons, James, coal salesman
8 M'Kenzie, John, ironmoulder
... Fisher, Miss Jessie
6 Wiseman, Wm., confectioner
Ogilvie street here
2 Constable Works; Malcolm, Ogilvie, & Co., Ltd., spinners

EADIE'S ROAD.

VICTORIA ROAD.

8 Kidd, J. & J., joiners
Forebank house—
Marist Brothers, teachers

EARL STREET.

LOCHEE.

1 Reoch, William, plumber
... Reoch, Wm., jun., electrician
4 M'Intosh, Chas., frenchpolisher
... Marnie, Mrs Isabella
... Watson, John, water inspector
... Leslie, Miss Helen R., grocer
2 Stevenson, Robert
... Reoch, Alex. F., plumber
... Valentine, Christina, grocer

EASSON'S ANGLE.

MILNBANK ROAD.

1 Connelly, Mary, confectioner
... Moore, David, clerk
... Kennedy, Albert J., gardener
... Kettle, James, ironmonger
... Flight, John D., printer
1A Reid, Thomas, tailor
... Williamson, David, painter
... Carstairs, Thomas, tenter
... Bowie, Frank G., plumber
3 Imrie, Mrs Wm., confectioner
5 Miller, Thomas, coal merchant
7 Lumsden, Miss May
... MacDonald, Duncan, woodcrvr
... Greer, J. M., joiner
... M'Laughlan, Thos., plasterer
4 Whittet, Jas., calenderworker
... Clark, Philip, draper
2A Nicoll, John, nightwatchman
2 Tosh, David

EDEN STREET.

ARBROATH ROAD.

1 Wighton, Frank, salesman
... Stewart, Thomas, painter
... Lindsay, Robert, plumber
... Milne, William, carpenter
... Milne, Miss Jennie, draper
... Bennet, David, coal merchant
... Cooper, Mrs Mary
... Easton, James, blacksmith
3 Leslie, James, inspector
... M'Glashan, David, shipwright
... Peters, James
... Winter, Wilson
... Wilson, George, watchman
... Longair, Peter, boilermaker
... Henderson, A., harbour porter
... Smith, James, mechanic

Eden street—continued

5 Sharp, Joseph
... Leslie, James, tramdriver
... Brown, Alex. S., grocer's mngr.
... Cuthbert, Jas., meat salesman
... Short, John D., paper-ruler
... Nicoll, Misses
7 Summers, Harry, storekeeper
... Anderson, Wm. S., vehicle bldr.
... Christie, John D., overseer
... Ramsay, Miss C., corsetiere
... Paterson, Alexander, joiner
... Harper, William, chauffeur
... Sim, Miss Joan
9 M'Intosh, David, motordriver
... Graham, George, plumber
... Bleackley, Jas., dredger worker
... Reid, William
... Ovenstone, Herbert, overseer
... Tate, James, engineer
... Guild, Mrs E. J., dairy produce dealer
8 Ross, Mrs M. A.
... Clark, Peter, blacksmith
... Liness, Edward, shipwright
.. Smith, David, blacksmith
... Brown, Joseph, joiner
... M'Vicar, Donald, mechanic
... Meakin, Samuel, irondriller
6 Butchart, Miss Mary, dressmkr.
... Mathers, Albert P., engineer
... Beckett, Thomas, joiner
... Keddie, Alexander, engineer
... Mill, George, gasfitter
... Gardiner, J. H., patternmaker
... Rose, George, motordriver
4 Sampson, James, engineer
... Cargill, D., steelyard attendant
... Findlay, Charles
... Robertson, Alex. C., manager
... Nairn, Charles, slaughterman
... Lowden, Mrs J. D.
... Anderson, Alexander, butcher
2 Low, Mrs Elizabeth

EDWARD STREET.

BROOK STREET.

Edward Street Mill; John Sharp & Sons, Ltd., jutespinrs.
Forest Park place here
7 M'Intyre, Edwin, grocer
Larch street here
31 Mawhinney, Wm., & Son, coal merchants
35 Lorimer, John, mason
... Jackson, Harry, grocer
... Horne, Mrs Mary, restaurateur
... Craik, Mrs
35 Brown, John, cabinetmaker
... Wood, Robert, foreman

ELGIN STREET.

DOWNFIELD.

1 Robb, Charles, manag. director
3 M'Gill, Mrs Robina
5 Mudie, James, secretary
7 Galloway, James, plumber
9 Galloway, Edward, clerk
11 Strachan, William, manager
13 Knight, James, resident secy.
15 Brand, Robert, spirit merchant
10 Dall, William, clerk
8 Steele, Stewart, joiner
6 Hutchison, David M., overseer
4 Holway, Raymond L., analytical chemist
2 M'Lean, Alexander, joiner

ELIZA STREET.

ALBERT STREET.

1 Dawson, Mrs Christina
3 Allan, James, motordriver
... Watt, Miss Margaret
... Watt, John
15 Nicoll, James, gardener
Molison street here
Stobswell Central School; James Watson, headmaster; William Smith, janitor
22 Cardwell, James
20 Millar, William, jutestower
18 Thom, James, dustman
Catherine street here
12 Croft, Alexander
8 Arnott, Eric, billposter
6 Malloch, John, overseer
... Joss, John, foreman irondresse
... Lawson, J. B.
Dura street here
4 Forte, Philip, fish restaurateur
... Shepherd, Mrs J.
... Burnett, Alex., jutestower
... Glenday, Alexander, tailor
... Smith, Isabella
2 Walls, Robert, engineer
... Sclater, John, joiner
... Bennet, Richard, missionary
... Adamson, Alex., goods checker
.. Mungo, Miss Isabella S., clerkess

ELIZABETH STREET.

MAXWELLTOWN.

7 Irish National Foresters
23 Hird, James, fireman
.. Sullivan, Archibald, overseer
... Dall, Mrs M.

23 M'Cluskey, Alexander
... Stewart, Harry, grocer
... Greig, Mrs Annie,
25 Mudie, David, fireman
... Gribbin, Mrs Charlotte
Alexander street here
45 Tay Confectionery Co.
38 Jackson, Andrew, chimneyswp.
36 Commercial Domino Club
Alexander street here
20 Gilchrist, Miss A., dairykeeper
16 Watt, Mrs Margaret
8 M'Gillivray, Miss Ann
6 Carnegie, William
... Maxwell, George, coal merch.
... Rodger, James
... Keillor, James, overseer
4 Greig, Robert J., housefactor
... Reid, Miss Jessie L., dressmkr.
... Dorward, George, moulder
2 Wallace, Jas. C., pastrybaker
... Duncan, Mrs S., fruiterer
... Duncan, Stewart, shipwright
... Carlile, Miss M., stationer

ELLEN STREET.

SOUTH GEORGE STREET.

1 Arthur, Mrs Margaret
3 M'Kiddie, Alexander, tenter
... Swan, Alexander, coal salsmn.
... Wallace, Frederick, insur. agt.
5 Adamson, Thomas, ironturner
... Herron, William, bootmaker
... Sutherland, William, sailmaker
... Inglis, Henry, foreman
... M'Avan, Peter
... Latto, William, civil servant
7 Cruickshank, Adam, labourer
... Keir, John
... Low, George, mechanic
... Brown, Henry, grocer
9 Innes, John, calenderworker
... Anderson, James, engineer
... Imrie, Edward, clerk
... Morris, William, dairykeeper
... M'Intosh, Mrs
... Hay, Robert, blacksmith
Ness street here
13 Lyon, James, general dealer
15 Maich, James, slater
19 Merry, Robert, mechanic
21 Sturrock, Henry, ironturner
27 Forbes, Morris, painter
... Smart, William, motordriver
... Alexander, John, vanman
29 Philip, Charles, postman
Ann street here
26 Graham, Mrs
20 Wallace, Mrs Bella
18 Anderson, Walter, carcleaner
8 Morris, William, dairykeeper
6 Milne, Charles, coaldealer
2 Young Men's Hostel; Francis Stark, warden

ELLEN STREET—North.

ANN STREET.

13 Fenwick, James, labourer
23 Walker, James, grocer
25 Cushnie, Mrs A., confectioner
27 Prain, Ernest, artist
... Gauld, Stewart, hardware mer.
... Mitchell, James, coal merchant
35 Thomson, Fred., juteworker
48 Scott, J. S., waste merchant
36 Cooney, Mrs Annie
... Chalmers, John, labourer
32 Bryce, Charles, boot repairer
30 Gourlay, Mrs Ann
24 Watson, William, secretary
... Brunton, John, railway worker
20 Reilly, Tom, music teacher
Alexander street here
16 Whyte, Adam, painter
14 Devine, Robert, mechanic
10 Ramsay, David, boot repairer
8 Cuthill, Alexander, foreman
6 Hendry, Alexander, labourer
4 Boyack, George, warehouseman

ELLENGOWAN DRIVE.

FERRY ROAD.

1 Maconachie, William, jun.
2 Murray, Wm., lino. operator
4 Kingsman, Samuel, gasfitter
5 Scott, James
6 Gavin, David A., civil servant
7 Robertson, W. D., colporteur
8 Dye, William, builder
9 Crystal, F., sheet-metal worker
10 Anderson, Mrs Isabella
11 Morris, Mrs Margaret
12 Wilcox, Percy, radiographer
13 Kingsman, William, plumber
15 Gray, James, gasworker
16 Aitken, A. D., windowcleaner
18 Bange, James, motordriver
19 Couper, Alexander, baker
21 Menzies, Ronald, manager
22 Humphries, William
23 Christison, James, salesman
24 Kelly, David B., foreman
25 Stewart, Alexander, foreman
27 Sutherland, John, traveller
28 Blacklaw, E., shipsteward
29 Jamieson, John, tenter

Ellengowan drive—continued

30 Cameron, Mrs M., corsetiere
31 Skinner, James, manager
32 Christie, Mrs M.
33 Philips, George, joiner
34 Burnett, George T., baker
35 Methven, Charles
36 Bruce, Miss Alice, traveller
38 Thomson, Morice, tailor's cutter
40 Inglis, Mrs Ethel L.
41 Taylor, Mrs A.
42 Donaldson, Mrs
43 Fyffe, Angus, grocer
44 Dickson, G. T., insurance agent
45 Stark, John, groundsman
47 Cleland, William, joiner
48 Menzies, Norman J., printer
49 M'Murray, Thos., bricklayer
50 Bowman, Mrs I.
51 Ross, Mrs Annie, teacher
52 Anderson, Mrs Allison
53 Spence, Edwd., photo engraver
54 Walker, John
55 Mudie, David, painter
56 Silvester, Thomas
Thornbank house—James Alexander & Co., produce merchts.
Miss Elizabeth L. Stone
57 Smith, John, compositor
58 Barclay, J. S., linotype operator
59 M'Allister, Andrew, porter
60 Macdonald, Donald, shipmaster
61 Walker, James, joiner
62 Farquharson, W. B., motordrvr.
63 Hankins, Herbert
64 Johnstone, James, inspector
65 Drever, Thos. P., accountant
66 Stewart, Robert
68 Trist, Eric L., research worker
69 Thomson, Robert, newsagent
70 Stewart, Mrs Margaret
71 Philip, Kenneth, engineer
72 Young, Mrs J.
73 Soutar, John
74 Mathers, Mrs H.
75 Stephen, Arthur, draughtsman
76 Imrie, John
77 Davis, W. A., rly. police inspecr.
78 Tait, William, fireman
79 Stewart, Wm. G., traveller
80 Patterson, David, clerk
81 Cameron, Mrs Jeanette
82 Kirkcaldy, John, stoker
83 Longair, Mrs Janet, draper
86 Johnston, William, compositor
88 Fairweather, And., motordriver
89 Cartledge, John, enginedriver
90 Jackson, Mrs R., newsagent
91 Forrest, George, manager
92 Johnstone, William, joiner
93 Gray, Mrs Elizabeth
94 Chapman, Dennis, research asst.
95 Shand, Mrs James
96 Mitchell, David, electrical engr.
97 Brown, David, engraver
98 Smith, Mrs Margaret
99 Mackie, Alexander, boxmaker
100 Stewart, Phyllis F.
102 Fairlie, W. A.
103 Marr, William, enginedriver
105 Dryden, Henry, book-keeper
106 Brand, Charles G., traveller
108 Lackie, James T., clerk
109 Milne, Walter
110 Lamb, Alexander, stonecutter
112 Whitton, Miss
114 Hodge, George, marine engnr.
115 Archer, Mrs
116 Stewart, Mrs
117 Urquhart, Charles, salesman
118 Isaacs, M., pastor
119 Gray, Mrs Agnes
120 High, William, grocer
121 Cruden, George S., joiner
122 M'Colgan, John, journalist
123 Nicoll, James
124 Wishart, Robert, newsagent
125 Dargie, Wm. Young, clothier
126 Allan, Alex., railway guard
127 Craig, Mrs M.
128 Haxton, Charles, enginedriver

ELLIESLEA ROAD.

WEST FERRY.

3 Ellieslea—
David A. Anderson, manufr.
7 Hazelwood—T. N. J. Bell
Albany road here
9 Tawse, Mrs James
11 Grieve, William, gardener
... Chambers, William, chauffeur
Redroofs—T. L. Miller, manuf.
12 Cargill, James, gardener
10 Anderson, John A.
6 Taychreggan—Mrs T. G. Luis
Stewart Henderson, chauffeur
2 Inveravon—D. C. Thomson, newspaper proprietor

ELM STREET.

BLACKNESS ROAD.

1 Elder, John
3 Elliot, William J., engineer
5 Robertson, Mrs E. L., teacher
7 Pullar, Alexander, dairyman
9 Fisher, Mrs M.

11 Christie, John, motor mechanic
13 Hunt, Miss Helena, teacher
15 Forsyth, David, accountant
17 Keith, John R., draper
19 Paterson, John F., plumber
21 M'Dougall, David L., traveller
23 Huggins, Alfred, clerk
25 Haining, Mrs Isabella
27 Matthew, Mrs W Bird, pianist
29 Ferguson, John, engineer
31 Steele, John, clerk
33 Keracher, Mrs Jessie
35 Watson, Robert, sen., spirit mer.
37 Clark, Mrs Frances M.
39 Hogg, Mrs C.
Logie avenue here
41 Clark, Thomas
43 Taylor, Miss Sarah A.
45 Doig, George, railway inspector
47 Bell, George, baker
49 Fernie, Norman, clerk
51 Kiddie, John A., teleph. engr.
53 Duncan, S. W., engineer
55 Rose, Henry, grocer
57 Stewart, Thomas, railwayman
59 Bonar, Charles, clerk
61 Gay, John
63 Pierce, W. A., teacher
68 Hume, James A., clerk
66 Craig, Mrs
64 Law, Thomas P., postman
62 Guild, George, chauffeur
60 Robertson, Alexander
58 James, Robert C., joiner
56 M'Intosh, Wm., photographer
54 Chessar, Robert, printer
52 Ogilvie, Wm. S., licensed grocer
50 Matthew, George, marine officer
48 Kennedy, Alexander
46 Anderson, Walter, traveller
Logie avenue here
44 Mitchell, Wm. W., motor engnr.
42 Durward, Mrs M.
40 Johnston, Miss Elizabeth, nurse
38 Mackenzie, Hector
36 Burnett, Alexr. D., physical instructor
34 Reid, James, confectioner
32 Beedie, Mrs G.
30 Peters, Edmund B., journalist
28 Morrison, Walter, painter
26 Gibson, Alfred, clerk
24 Macphie, John, printer
22 Kinnear, John M., traveller
20 Morton, Thos. G., insur. inspr.
18 Anderson, Jas. S., insur. clerk
16 Duncan, David R., clerk
14 Fairweather, E. J., foreman
10 Firth, Christopher W., dyer
8 Bennet, G. F., bodybuilder
6 M'Lean, James R.
4 Farquhar, Kenneth W. K., spirit merchant
2 Thomson, Alfred S., painter

ERSKINE STREET.

VICTORIA STREET.

1 Eastern Co-operative Soc., Ltd.
9 Donaldson, William, baker
... Wilson, William, stationer
11 Anderson & Sons, coachbuilders
15 Dunn, Mrs M.
... Lorimer, Charles, caulker
17 Urquhart, Mrs, confectioner
Lyon street here
Taylor, G., & Co., scrap mers.
Arthurstone terrace here
39 Broadway Theatre; S. Clive Gibbs, proprietor
41 Simpson, John, storekeeper
... Hannan, Joseph, barman
... Gray, William, butcher
... Kelly, John, car conductor
.. Ogilvie, Andrew, joiner
... Ferguson, David B., bar mngr.
... Cruickshank, Mrs I.
43 Bruce, David P., vanman
... Chalmers, David, tramdriver
... Walker, John, jun., tobacconist
... Chalmers, Mrs B., newsagent
... Brown, David, baker
... Whitton, Mrs Helen
... Penny, Andrew, goods checker
45 M'Donald, David, blacksmith
... Buick, John, labourer
... Clark, James, tailor
... Sime, Miss Christina
... M'Gregor, John, hatchman
... Inglis, Walter, insurance agent
47 Gourlay, Mrs Ann, newsagent
... Blair, T. L.
... Mooney, Mrs Margaret
... Russell, John, milloverseer
... Jackson, Mrs D.
... Jackson, Miss Mary, grocer
... Hunter, James A., mechanic
49 Scrimgeour, John, joiner
... Fender, David C., compositor
... Bruce, James B., painter
... Cargill, Gordon L., seedsman
... Duncan, Miss Mary
... M'Intosh, C. W., coppersmith
... Walker, Mrs Margaret
... Gibson, Allan, motordriver
51 Findlay, James, joiner
... Blyth, Alexander, electrician

Erskine street—continued

51 Thomson, Miss Mary
... Thomson, James, church-officer
... French, John W., radio dealer
53 Clark, Mrs Elizabeth
... Merrilees, Daniel, baker
... Low, John C., shoemaker
... Todd, Charles, warehouseman
... Wynd, Robert, cablejointer
... Reid, Gardyne, ironturner
... M'Farlane, James, painter
Dura street here
Arthurstone terrace here
22 Mitchell, John, fireman
... Hunter, John, warehouseman
... Rodger, David, church-officer
... Watson, George, baker
20 Mollison, Mrs I. C., spirit mer.
Lyon street here
12 M'Farlane, James, plasterer
... Marroney, Mrs
10 Gove, James, hairdresser
8 Ross, James, sawyer
6 Carswell, James, millworker
4 Mudie, Robert
2 Gowans, Miss E., cert. midwife
... Maxwell, Fred., frenchpolisher

ERSKINE STREET—North.

DURA STREET.

14 Leonard, Francis, tenter
... Gibb, Miss Frances
... Dunn, William, mechanic
16 Masterton, Mrs Wilhelmina
18 Smart, Henry, labourer
... Craig, Miss E., produce dealer
20 Robertson, Miss Margaret
Malcolm street here
22 Marshall, John, cinema attendt.
24 Robertson, David, civil servant
... M'Rae, Alex., hairdresser

ESPLANADE.

(*See* RIVERSIDE DRIVE.)

ESPLANADE.

BROUGHTY FERRY.

1A Arthur, Mrs H. T., tearooms
Brook street here
1 Dorward, Mrs J.
... Sives, W. J., drapery agent
2 Bates, Alexander
3 Greig, Mrs Jane
4 Dawson, William
... Dawson, John
5 M'Laren, John A., merchant
6 Miller, Stuart S., houseagent
7 Mackenzie, John D., solicitor
8 Morton, Miss J.
... Seabright, C. V., artist
9 Coupar, Miss Jean, teacher
... Turner, E. A., traveller
10 Wild, G. W., foreign correspt.
... Reid, Mrs Robert R.
11 Sutherland, John, meatsalesmn.
... Edward, Frank R., jeweller
12 King, Andrew, bank agent
... Sives, John, traveller
13 Galbraith, Rev. David O.
... Robertson, Miss Agnes
14 Gove, Spencer M., licensed grocer
... Smith, Mrs Helen G.
15 Stewart, Wm., heating engr.
... Knight, John M., confectioner
16 Smart, Misses J. and A.
... Taylor, J. D., traveller
17 Scott, Walter L., anal. chemist
18 Wylie, Miss E.
19 Watson, Frank O., civil servant
Panmure street here
20 Scott, Miss Mary
21 Greig, James, teacher
22 Ballantyne, Alex., civil servant
23 Taylor, Miss, spirit merchant
24 Williams, Mrs M.

RUGBY TERRACE

2 Cameron, R., retired sch'lm'tr.
6 Webster, William, painter
7 Imandt, Miss
8 Gillies, Mrs Jessie
9 Dunn, A. G., traveller
10 Crombie, G. G., grocer
11 Westwood, Alexander, checker
12 Reid, Miss Jessie
13 Leuchars, Mrs W.
14 Grieve, Miss Margaret
Corporation Putting Course and Tennis Courts
Stewart, J. T.
Chalet Roadhouse; Mrs C. A. Scott, proprietrix

ETON STREET.

OXFORD STREET.

1 Mackay, Rev. J. C.
3 Kennedy, William, traveller
5 Wallace, Harry, baker
7 Maxwell, Miss A. S., journalist
9 Mackenzie, R. Fred., merchant
11 Ritchie, Alexander A., draper
13 Stedman, Dr R. E.
15 Grant, A. D., postal overseer
Roselea cottage—
Alfred J. Talbot, shopfitter

EUCLID CRESCENT.

High School; Ian M. Bain, rector; Wm. Smith, janitor
24 High School for Girls; John M'Culloch, caretaker
4 Original Secession Church
2 M'Donald & Co., stockbrokers

EUCLID STREET.

1 General Post Office
2 Dundee Savings Bank—
George L. Meston, actuary

EXCHANGE STREET.

CASTLE STREET.

3 Drysdale, David, saddler
5 Maconachie, Wm., newsagent
7 Scott, Geo. C. M., millforeman
... Cunningham, R. Y., stationer
... Larg, Mrs J., apartments
9 Wallace, David, butcher
13 Tyres (Scotland), Ltd.
15 Booth, William, tailor
... Booth, Mrs Wm., apartments
... Muir, Thomas, labourer
17 Doig, William, hairdresser
29 Michelin Tyre Co., Ltd.
31 Barclay, Mrs E.
... Galloway, Miss
... M'Lellan, D.C., tchr. of dancing
... Charvill, Mrs, apartments
33 Ritchie's Express Co., carriers
37 M'Intyre, P., Ltd., auctioneers
39 Milligan, David W., lamplighter
... Robertson, James, waiter
26 Whitton, David P., & Sons, Ltd., fancy goods merchants
22 Stephen, George, & Sons, Ltd., iron merchants
20 Coyle, M., & Sons, whiskymers.
... Fenwick, Robert, blacksmith
16 Brown & Tawse, Ltd., ironmers.
12 Fairweather, A., & Sons, wholesale newsagents
10 Low, Robert, porter
... Johns, Reuben
... Beaumont, Miss Violet
... Livie, James M., dockgateman
2 Stewart, Alex., & Son, of Dundee (1924), distillers

FAIRBAIRN STREET.

ARKLAY STREET.

Angus Jute Works; Jute Industries, Ltd.
2 Sutherland, Andw., warehsmn.
4 Morrell, William, plumber
4 Easly, William
6 Doyle, Thomas, motordriver
... Duff, Henry, carrier
8 Rodger, William, labourer
10 Tosh, David, millworker
12 Clinton, Jas., shipyardworker
14 Duncan, Alex., coal salesman
... M'Lean, Felix, cranedriver
16 Husband, John D., painter
... Cowan, Henry, joiner
... Walker, John, coal salesman
18 Thomson, Mrs Mary Ann
... M'Donagh, Hugh, calenderwkr.
20 Kirk, Thomas, woodturner
... Whittet, Henry, vanman

FAIRFIELD ROAD.

STRATHMARTINE ROAD.

3 Soutar, David, salesman
5 Smeaton, James, dairyman
7 Landsburgh, John S., dairyman
9 Scott, Charles, carter
11 Coventry, William
13 Beattie, John, confectioner
15 Ford, Joseph, fruiterer
17 Bathie, Neil F., milk salesman
21 Wilson, Victor C., contractor
Thain, Albert, joiner
Fairmuir street here
North End Park
Anchorage F.C. Clubrooms
Watson, George, painter
Arnott, Robert, slater
Hay, John, boot repairer
Duff, Henry, firewood mercht.

FAIRFIELD ROAD.

WEST FERRY.

1 Fairfield—
David P. How, merchant
7 Craigmore—
J. W. Scott, manufacturer
James Cruden, gardener
Albany road here
15 Red Court—Ernest Grant
William Spence, gardener
Strathern road here
Craigmount—S. C. Thomson
21 Winyates—
Alfred Smith, R.D., R.N.R.
Selbie lodge—
James L. Peter, merchant
Strathern road here
10 Macdonald, W. B.
Albany road here
8 Murray, Francis, gardener

FAIRFIELD STREET.

OLD GLAMIS ROAD.

9 M'Kenna, Thos , cycle repairer
Hawkhill Harriers' Clubrooms
11 Thain, Albert, joiner
18 Weir, Miss A. M.
10 M'Lean, W., & Sons, motor engineers
... D'dee Pleasure Services, motor hirers
8 Thistle cottage—Julio I. Villa, Spanish consular agent
M'Lean, Alexander, engineer

FAIRMUIR ROAD.

OLD GLAMIS ROAD.

16 Reid, Alexander
14 Muckersie, George, engineer
12 M'Lean, David, & Sons, joiners
8 M'Lean, James, joiner
Public Tennis Courts
Fairfield Bowling Club
Miln, Thos., Ltd., reedmakers

FAIRMUIR STREET.

CLEPINGTON ROAD.

Fairfield road here
11 Galloway, Miss J.
... Cathro, David M., tinsmith
... Galloway, J., & Sons, plumbers
Fairfield street here
Cameron, Geo. M., upholsterer
Fairmuir road here
FAIRMUIR STREET, NORTH
3 Jolly, Jas. K., representative
5 Moncrieff, J. G., headmaster
4 M'Cormick, R. M., P.O. sorter
Park road here
Fairmuir Bowling Green
North End Park; North End Football Club

FARINGTON STREET.

PERTH ROAD.

1 Brown, Francis R., surgeon
21 East, Mrs A.
23 Tillyloss—
R. R. Smith, manufacturer
50 Butchart, Alexander
48 Colquhoun, Mrs R. G. R.
46 Dewar, William, auctioneer
44 Guild, Mrs Thos. C.
42 Barry, Edward
40 Arnot, Miss Anna M.
30 Moraig—
James A. Briggs, asphalt mfr.
ARNHALL GARDENS
Barrie, A. C., architect
2 Watson, James Y., importer
28 Buttar, Mrs David
4 Parker, Edward

FARINGTON TERRACE.

PERTH ROAD

3 Greymount—
Mrs D. J. Tweedie
5 Christie, Miss A.
Farington—
W. B. Dickie, jun., solicitor
Broad Croft—
George C. Mitchell

FERGUSON STREET.

PRINCES STREET.

1 Johnman, John H., ironturner
... Smith, George S., ship-painter
3 Tosh, James, warehouseman
Crescent lane here
11 Fox, Miss Alice
10 Farmer, Alexander
6A Scott, John S., waste mercht.
Crescent lane here

FERRY ROAD.

(*See* BROUGHTY FERRY ROAD.)

FINGASK STREET.

ADELAIDE PLACE.

1 Bowden, Frederick, grocer
3 Ross, John
5 Mitchell, Harry J.
7 Fleming, Robert L., manufactr.
9 Raitt, John, garage proprietor
11 Wright, James, millmanager
13 Milne, Charles W., clerk
15 Donaldson, Andrew M., secy.
Kinghorne road here
6 Whiteside, William, provision merchant
4 M'Gonigal, Mrs J.

FINTRY PLACE.

BROUGHTY FERRY.

1 Buchan, Mrs J. A.
3 Dobbin, John, gardener
5 Inglis, Harry, secretary
Seafield road here
Mackenzie, Anthony Traill
15 Collier, David E., rector
17 Sinclair, Mrs Mary
19 Dickson, Mrs J.
21 Robertson, Captain F. E.
23 Keir, Rev. Thomas H.
25 Anderson, J. Keith
Forthill road here
27 Geekie, David, market gardener
6 Dobbin, William B., gardener

FISHER STREET.

BROUGHTY FERRY.

1 Stalker, Mrs Margaret, grocer
7 Valentine, James, joiner
... Lorimer, Alex. N., church-officr.
... Masson, Douglas, cabinetmaker
... Fettes, Alex., railway linesman
Dundas street here
CHAPEL LANE
6 Thomson, James, & Co., contractors
11 Sievewright, Mrs Jessie, grocer
57 Watson, William, pilot
73 Gall, John B., shipmaster
87 Horne, Mrs William C.
Fort street here
Lifeboat House
109 Thomson, Mrs W., grocer
JETTY LANE
Duncan, David, coal mercht.
121 Grant, Alexander, wine merchant
David street here
143 Duncan, Mrs C., confectioner
Ambrose street here
18 Bath cottage—
Geo. D. Thomson, enginefitter

FLEMING GARDENS—East.

ARKLAY STREET.

1 Campbell, Mrs Catherine
3 Yule, Robt., chimneysweeper
5 Baillie, John, shop assistant
7 Yule, Eric, labourer
8 Dunbar, John, carter
6 M'Allister, Alex., labourer
4 Cooney, Peter, labourer
2 Brown, Peter labourer

FLEMING GARDENS—North.

CLEPINGTON.

1 Markie, James, labourer
... Banks, Patrick, calenderworker
3 Campbell, George, gardener
5 Hennessy, Mrs
7 Robertson, David, labourer
9 Whitton, Andrew
Hindmarsh avenue here
11 Arnott, Mrs Margaret
13 Cavin, George, shop assistant
... M'Robbie, Thomas R., railway worker
15 Gray, Miss A.
... Bates, Miss M., confectioner
17 Adam, Robert, contractor
30 Smith, Joseph
28 Stevenson, George, fireman
26 M'Guigan, Francis, coal carter
24 Kennedy, William
22 Morrison, Robert, labourer
20 Stewart, Mrs Marion
... Sim, Miss Jane
18 Dolan, Richard, hotel boots
16 Storrier, James, millworker
Hindmarsh avenue here
14 O'Neill. John, fireman
12 Reynolds, Mrs B.
... Anderson, Charles, winder
10 Niddrie, Miss Rachael
8 Stott, Mrs Elizabeth
... Trueland, Mrs
6 Dallas, Mrs Annie
... Cumming, Andrew, salesman
4 Mitchell, James, machineman
2 Lorimer, Mrs M.
... Ogilvie, Charles, dyeworker

FLEMING GARDENS—South.

CLEPINGTON.

1 Goff, Joseph, millworker
3 Dunbar, Robert, hosepipe wvr.
5 Henderson, Mrs
7 Black, Robert, jute batcher
... Wallace, John, seaman
9 Christie, Gavin, driller
11 Moore, William, cellarman
13 O'Neill, James, calenderworker
15 Stevenson, Daniel, labourer
17 Duffie, Edward, general dealer
19 M'Cann, John, labourer
21 Paton, William, turner
23 Richardson, William, labourer
25 Langlands, Andrew, labourer
27 Dancer, Malcolm, seaman
29 Johnston, Robert, wareh'seman
31 Kimmet, James, labourer
33 Hastie, Joseph, ship-plater
35 Scally, Thomas, labourer
37 Duncan, William, dockgateman
16 Thomson, Mrs Mary, midwife
14 Latto, George F.
... Nixon, Alexander
... Kennedy, William, foreman
12 Findlay, Johnston, tailor
10 Boyle, Mrs Jessie
... Lindsay, Mrs Helen
Hindmarsh avenue here
8 Grant, Mrs Elizabeth
6 Stewart, Charles
.. Shirkey, John, labourer
4 Strachan, William, seaman
2 Markie, James, labourer
... Wilson, Robert, watchman
... Selbie, Frederick C., shunter

FLEMING GARDENS—West.

CLEPINGTON.

1 Garry, Patrick, fireman
... Sangster, James K.
... Dargie, David, machineman
3 Beat, P., slater
... Knight, Mrs I.
5 Clarkson, Henry, millworker
... Jones, Henry, carpenter
6 Duncan, David, labourer
4 Brock, Chris., boot repairer
2 Patterson, Robert

FLEUCHAR STREET.

MILNBANK ROAD.

3 Day Nursery; R. Hankins, matron
7 Bunt, Mrs M.
11 Littlejohn, David, bobbinmkr.
... Poustie, Mrs David
34 Mill, Archibald, joiner
... Younger, Mrs John
... Cockburn, James, mechanic
... Barr, James, tel. linesman
... Smith, Edwin, printer
30 Mitchell, K.
24 Gordon, David
22 Brown, Alexander, mason
20 M'Gregor, David
18 Robertson, William, tailor
16 Saunders, Mrs H. M.
14B Wells, William, painter
14A Harley, William, chauffeur
14 Lynch, Donald D., undertaker
... Lynch, Miss Lizzie
12 Whyte, William, plumber
10 Halliday, Alex., motordriver
8 Findlay, George, watchman
6 Chivers, Charles, boot repairer
4 Milne, A. C., craneman

FLIGHT'S LANE.

LOCHEE.

(One way street—Westwards)
1 Walker, James, tramwayman
... Mackenzie, Miss Mary, grocer
... Smart, John, lorryman
5 Davidson, Andrew, jun., joiner
15 Lochee Day Nursery; Mrs Euphemia Maclennan, matron
26 Hunt, Mrs Agnes, dealer
24 Malone, Peter J., tramwayman
22 Ferrie, Mrs Annie, confectioner
20 M'Caffrey, Gerard, manager
18 Sawers, Alex. M., produce dealer
16 Birrell, Miss Christina
... Adam, James, chimneysweep
... Foote, Thomas
14 Mulvey & Harris, ladies' hairdressers
10 Burns, Samuel F., painter
8 Walker, Henry, plumber

FORD'S LANE.

PERTH ROAD.

1 Lochhead, John, assist. foreman
17 Dickson, Rose
14 Johnston, David, blacksmith
... Davis, Mrs E.
... Mackenzie, Wm. A., waiter
... Staig, Miss Elizabeth, newsagt.
... Small, Henrietta, confectioner
... Iannetta, Fred., confectioner
6 Milroy, David, plumber
4 Fleming, Alexander, salesman
2 Dewar, Peter, ironturner
... Dewar, Miss J., nurse
... Neill, Mrs Elizabeth
... Booth, Miss C., confectioner
... Harvey, Jas. M. C., contractor
... Thomson, Mrs M.

FOREBANK ROAD.

VICTORIA ROAD.

1 Forebank Dye Works; Wm. Watson (Dundee), Ltd., dyers
9 Roger, Miss Mary
11 Rigby, A. W., confectioner
13 Nunn, Mrs Edward, apartments
15 Nicol, Alexander, calenderwkr.
... Dixon, James, salesman
17 Foley, Mrs Ann
... Gourlay, William, fitter
21 Campbell, David, jutestower
... Stewart, Alexander
... Gilruth, Peter, calenderworker
23 Waddell, James, firewood mer.
25 Carroll, James, labourer
Recreation Ground
Powrie place here
36 St Mary's R.C. Church
34 St Mary's R.C. School—Brother Kenny, headmaster
24 Ferrie, Thomas, warehouseman
... Donachey, Miss A., cashier

FOREBANK TERRACE

1 Lee, Miss
... Lindsay, John, postman
... Mudie, Mrs Elizabeth
... Hunt, Frank, stationer
... Young, Charles, baker
... M'Inally, Hugh
2 Dalgetty, Mrs
... Forbes, John, journalist
... Smith, James, billiard-saloon proprietor

2 Young, Miss H. C., house proprietrix
... MacBean, David, insur. agent
... Cameron, Mrs E., confectioner
... Lamb, R. G., newsagent
20A M'Nab, John, & Son, joiners
20 Brown, Mrs Rachel
... Macdonald, Mrs C.
... Anderson, George, electrician
... Proctor, Gilbert, gasworker
... Baillie, Quintin, salesman
... Howie, Mrs J. N.
... Tough, James G., electrician
18 Thomson, Mrs James
... M'Laggan, Alex., blacksmith
... Whitton, Andrew, plumber
... Ross, Ernest V., clerk
... Forbes, Arch. D., traveller
... Comerford, James, waiter
... Fenton, Harry, auctioneer
16 Fenwick, Harry, fruiterer
... Wallace, Henry, machineman
... Bremner, David, cooper
... M'Cormick, Samuel, butler
... Campbell, T. W., hairdresser
... Robertson, Alexndr., insurance agent
... Youngson, W. S., insur. agent
... Robertson, Wm., bookbinder
14 Reid, John, caretaker
4 Cook, E. W., marine engineer
... Bell, Frederick, motordriver
2 Paterson, D., electrical engr.

FOREST PARK PLACE.

FOREST PARK ROAD.

7 Electricity Sub-Station
36 Rose, James
... Bell, James, matmaker
... M'Master, Mrs
... Orme, William, railway checker
... Brown, James S., joiner
... Robertson, Chas., bar manager
34 Dunn, Ed., jute warehouseman
... Buckley, Bernard J., foreman
... Ramsay, Mrs Isabella
... Robertson, Mrs J.
... Milne, James, goods guard
... Smart, Alfred A., turner
... Skea, Frederick, grocer
32 M'Innes, Alexander, painter
... Burns, James, joiner
... Crawford, William, clerk
... Middleton, Thomas, foreman
... Morrison, Alex., range builder
... Roger, Edward, sugarboiler
12 Carnie, John, carrier
10 M'Intyre, Donald
8 Robertson, Miss Annie

FOREST PARK ROAD.

BLACKNESS ROAD.

3 Rossi, Peter, restaurateur
... Robertson, Wm., calenderwkr.
... M'Phee, Angus, lorryman
... Gowans, Henry, chauffeur
... Rossi, D. O., fish restaurateur
5 Turley, Mrs E., fruiterer
7 Morrison, Daniel
... Leslie, George, calenderworker
9 Somerville, William
... Adam, David, boot repairer
... Hannah, Harry, storekeeper
... Marnoch, Chas., frenchpolisher
... Ramsay, Charles, milk salesmn.
... Morrison, Robert, motordriver
11 Ewan, William B., painter
... Millar, William
... Lamb, Rowland, tailor
... Small, Miss Janet, confectioner
... Barnes, Robert, enginedriver
... Roby, Mrs A.
... Low, Robert, manager
13 Henderson, Mrs William
... Rodger, Alexander, mechanic
... Gibson, David, warehouseman
... Orcheson, Jas. P., watchmaker
... Lawrie, James, baker
... Napier, Alex., insur. agent
... Johnstone, Geo., insur. agent
... Wilson, Geoffrey, baker
15 Simpson, Mrs John
... Young, Wm. S., motor-trimmer
... Ralph, Alfred W., fireman
... Kirk, George,
17 Prain, Miss Leah
... M'Kinlay, Mrs Isabella
.. Watson, Mrs J, teacher
... Black, William, painter
... Williams, Mrs M.
... Maxwell, Misses
19 Crammond, Mrs I., licensed grocer
Forest Park place here
Forest Park Cinema; Harry Dickens, manager
30 Macdonald, Duncan, plasterer
28 M'Gregor, Thomas, dealer
... Waddell, Mrs W.
... Kidd, Frederick, grocer
... Cowie, Mrs D.
26 Boyack, Miss Mary
... Wilson, John, grocer
... Garthley, Robert, tenter

Forest Park road—continued

24 Wallace, George S., mechanic
... Bennet, John A., church-officer
... Gillan, William W., baker
... Paterson, J. M., overseer
22 Knight, Mrs C.
... Matthew, Mrs E.
... M'Gregor, James, joiner
... Dingwall, Mrs G.
... Henderson, William, tailor
20 Copley, Edward, chief steward
... Young, Mrs James S.
... Marshall, William
... Huggins, William, manager
... Roney, Miss M.
... Wallace, James, overseer
18 Bissett, Alexander
... Bell, David, joiner
... Miller, Misses A. and L.
... Coyle, Frank, ironturner
... M'Bride, Thomas, organist
... Maclaren, Frank, baker
16 Harrow, Frank, fireman
... Lindsay, William M., joiner
... Ayre, Miss Jessie
... Simms, William H., baker
... Dwyer, Wm., enginedriver
... Harkins, John, tenter
... Begg, George E.
14 Smith, James
... Duncan, Alexander, plumber
... Lornie, John
... M'Bride, Terrence, clerk
... Checkley, Mrs Charles
... Livingstone, Daniel, clerk
... Walker, Gilbert, overseer
12 Duncan, Robert, porter
... Ireland, James, mechanic
... Beedie, Robert, fruiterer
... Taylor, George M., grocer
... Petrie, James, engineer
... Nisbet, Mrs I., confectioner
10 Scott, Mrs Finlay
... Law, William, warehouseman
... MacGregor, D. G., grocer
... Speed, Charles, confectioner
8 M'Kaig, John, baker
... Allardice, Wm., warehouseman
... Deas, Mrs Margaret
... Morgan, Mrs G.
... Brown, David, milk salesman
6 Allan, William, baker
... Gordon, Misses
... Dingwall, James A., clerk
... Skea, Mrs Jeanetta, dressmkr.
... Houghton, Andrew
... M'Kinnes, George J., tailor
... Inglis, Mrs Henry
6 Skea, Mrs A.
2 Small, Miss Janet, confectioner

FORESTER STREET.

RATTRAY STREET.

2 Philp, Miss
... Ritchie, James
... Walker, Mrs Helen,
... Crooks, James,
... Farquhar, Joseph, comis. agent
... Keith, John, lorryman
... Cameron, James, motordriver
... Fairweather, D. C., engineer
4 Roger, John,
... Low, John P., butcher
... Robertson, Richard D.
... Munro, William, chauffeur
... Lees, David, traveller
... Jackson, Robert, brassfinisher
... Hunter, Robert, church-officer

FORFAR ROAD.

Morgan Academy—
David E. Collier, rector
David J. Shepherd, janitor
1 Fairweather, Mrs H.
3 Brown, Robert
5 Grant, Frederick, spirit merch.
7 Mitchell, Mrs Jessie
Madeira street here
9 Kidd, Donald, baker
11 Nicholson, Miss K.

ATHOLE TERRACE

13 Hardie, George, clerk
15 Soutar, Mrs Annie E.
17 Whyte, W. S., insur. manager
... Whyte, Mrs Helen
19 Fyffe, Misses
21 Miller, John, millfurnisher
23 Garland, Miss M.
25 Robertson, Alex., optician
Walrond street here
25A Corporation Transport Depot
Dundee Curling Club
Stobsmuir Tennis Courts
27 Malcolm, Dr E. S.
29 Scott, Wm., water inspector
Clepington road here

STRATHVIEW TERRACE

31 Alexander, D. B., bank agent
33 Brown, Robert G. W., musical instrument dealer
35 Blackadder, David, solicitor
37 Bell, Archibald, solicitor
... Bell, Miss A. T.
41 Butter, Alfred G., fruiterer
43 Robertson, Miss

45 Lee, Mrs David
47 Ogilvie, Mrs John
... Stevenson, James M., traveller
49 Adie, Miss F. M.
51 Bond, John R., solicitor
53 Cochrane, Mrs Alexander
55 Langlands, Mrs J. H.
... Langlands, J. H., architect
... Langlands, Miss I.
... Langlands, Miss B. H.
57 Hillside—
Harry W. Tough, manufact'r
Kingsway here
61 Caird Park Service Station, garage
83 Machar, John B., manager
87 Mackenzie, Mrs Frances
Morgan Academy Recreation Ground; Thomas W. Elliot, groundsman
91 Alfriston—
Peter S. Low, merchant
93 Brunnen—
Stewart Adamson, journalist
95 Shepherd, John L., chartered surveyor
97 Maxwell, Mrs I. M., naturopath
... Maxwell, George
Lynch, Misses
Wilson, Ogilvie
Mains Tollhouse—
James Mackenzie, gardener
106 MacBean, Jas. W. J., manager
104 Taylor, Mrs F.
... Feggetter, Captain W. Y.
102 Christie, Mrs M. S.
100 Cree, Thomas Mudie, clerk
98 M'Naughton, J. M. K., engineer
96 M'Intosh, Mrs A. M.
94 Robertson, W. P., motor proptr.
92 Spankie, David, merchant
90 Steven, William
88 Winter, Fred., bookseller
Lammerton terrace here
86 Justice, M. L., house furnisher
Clepington road here
84 Rea, Wm. W., licensed grocer
BUCKINGHAM TERRACE
82 Lee, Herman J.
80 Scrimgeour, Mrs E.
78 Scrimgeour, William, engineer
76 Mackenzie, Mrs Helen
74 Coventry, Mrs William
... MacIntyre, Rev. J. H.
72 Allen, Miss B.
70 Petrie, Mrs Andrew
68 Wenyon, Dr E. J. M.
66 Carter, Misses
64 Leitch, Neil, assist. manager
LORNE TERRACE
62 Hendry, Robt., job. gardener
60 Drummond, Mrs W. D.
58 Webster, Alexander, librarian
56 Miller, John R., organbuilder
Argyle street here
MORGAN TERRACE
52 Barrie, Misses E. and J.
50 Duthie, Miss G.
48 Lees, Dr John
46 Mackay, Robert
... Mackay, Robert H., wine mer.
44 Scully, Elizabeth W.
42 Knight, Mrs A. S.
Shamrock street here
DAISYBANK
40 Macdonald, Dr J. B.
... Thomson, Frank D., architect
... Cuthbert, Henry V., solicitor
... Drysdale, Mrs James
... Duncan, Wm. C., traveller
MOY VILLAS
38 Johnston, Charles M., billiard-room proprietor
... Milne, Thomas
... Reid, Alexander, secretary
... Reid, Evelyn, pianist
... Scott, Robt. G., insur. insptr.
... Milne, John, wholesale grocer
34A Gibb, Hector A., dairyman
Maryfield terrace here
34 Soutar, Mrs, confectioner
ALBYN VILLAS
32 Smart, Mrs S.
... M'Kay, Alexander D. D., mathematics master
... Young, David
... Catto, Jas., commercial master
30 Heggie, William, traveller
28 Williams, Mrs M.
... Duffield, Joseph, superintendt.
... Hay, Mrs Jessie
... Hanton, Miss Christina
26 Barty, Miss
... Cairncross, George, manager
... Buchanan, Mrs Robert
... Fowler T. K., traveller
... Barclay, James, baker
... Barclay, Andrew V., baker
... Stronner, Miss, teacher
Janefield place here
22 Devine, Dr John B.
WOODVILLE PLACE
20A Laird, Mrs John
... Finnigan, Dr Jean
... Jack, William, butcher
20 Thomson, Miss A.

Forfar road—continued

20 Mortimer, William, printer
... Tasker, William, carpetweaver
... More, Robert D., calenderwkr.
18AM 'Nicoll, Walter, lecturer
18 Alexander, Robert B., joiner
16 Alexander, R. B., & Co., joiners

PARKVIEW TERRACE

14 Robertson, James, secretary
... Selbie, Alex. H., insur. agent
... Anderson, Mrs M.
... Suttie, Alex. D., salesman
... Hunter, Alexander, engineer
12 Ross, Andrew M., engineer
... Garden, Mrs L.
... Webster, Allan, lino. operator
... Blair, Mrs Margaret
... Steele, George,
10 Cameron, William, foreman
... Sword, George
... Grieve, George M., clerk
... Findlay, Margaret
... Bruce, Mrs Agnes
8 Fleming, James, clerk
... Bell, Herbert W., salesman
... Philip, Robert N.
... Hunter, Mrs Agnes
... Milne, William, gardener
... Gray, J. & J., Ld., cabinetmkrs.
6 Martin, Joseph, foreman
... Martin, Miss C., confectioner
... Chalmers, Frank, salesman
... Duncan, John, baker
... Sturrock, Geo., machineman
... Stuart, Miss E. D.
4 M'Cormack, Luke, male nurse
2 Dundee Eastern Co-operative Society, Ltd.

FORT STREET.

RICHMOND TERRACE.

1 Scott, Rev. Roland M. Boyd
3 Lawrence, Misses
5 Robertson, Mrs G.
7 Walker, Mrs J. R.
9 Panton, John D., harbour treas.
11 Lorimer, James C., jute merch.
13 Cowper, Ralph C.

FORT STREET.

BROUGHTY FERRY.

St James' Church
11 Wilson, Robert, foreman
... Stewart, D. K., signalman
... Crichton, James, vanman
... Stewart, David, metal polisher
21 Dickson, James, trawler master
... Lorimer, W. F., waiter
29 Rodger, Mrs Alexander
31 Gall, Alexander, billiard-room proprietor
35 Lorimer, Joseph, bleacher
37 Gasparina, G., fish restaurant
39 Scott, David, gardener
41 Dargie, Miss Alexina, fruiterer
King street here
43 Meredith, Charles, & Sons, cabinetmakers
45 Gall, Thomas M., cabinetmaker
49 Scott, Norman, builder
53 Watt, Mrs C. S.
55 Fyffe, Miss J.
57 Paterson, Henry, coachbuilder
63 Fort Street house—
Dr Malcolm Chalmers
Long lane here
67 Easson, R., & Co., grain merchants
79 Campbell, John, bank clerk
81 Sharpe, William H., assistant superintendent
... Brown, G. J., ship's officer
85 Cowieson, Robt., church-officer
93 Binny, Mrs E.
95 Farquharson, James, plumber
Brook street here
Queen street here
97 Hill cottage—
Mrs G. Mackness
Camperdown street here
Queen street here
100 Travers, James
Brook street here
88 Mackenzie, Thomas, hairdresser
86 Gillies & Son, auctioneers
84 Dundee Savings Bank (branch)
80 Gall, Mrs Isabella
76 Fox, Walter H.
68 M'Leod, Alex., & Sons, painters
66 Gardyne, J. G., surveyor
... Gardyne, Miss M., musicteacher
Long lane here
62 Thomson, Mrs Thomas B.
60 Gray, Wm., & Son, wine mers.
56 Gregory, Mrs F. S., wine mer.
54 Davie, James, electrical enginr.
52 Gall, Thomas M., cabinetmaker
50 Blair, John, chauffeur
48 Brodie, Richard, manager
King street here
34 Gall, Alexander
28 Carse of Gowrie Dairy Co., Ltd.
18 Hutchison, John, baker
... Rodger, John H., bootmaker
... Davidson, James, baker
... Grieve, John, lifeboat motorman

16 Knight, Mrs M., confectioner
12 Brodie, Robert, spirit merchant
6 Duncan, David, coal merchant
2 Thomson, Mrs William

FORTHILL DRIVE.

BROUGHTY FERRY.

1 Philp, Alexander
3 Potts, George, traveller
5 M'Combe, John
7 Stark, James, scientific instrument maker
11 Joss, John W., shoemaker
13 White, William G., gardener
15 Bell, Daniel, gardener
17 Peebles, Ernest F., traveller
19 Isard, Arthur, clerk
21 Crabb, David N., electrician
23 Murray, Percy, lino. operator
25 Knight, Alexander, engineer
27 Donaldson, A., motor engineer
29 Davidson, Alexander, clerk
31 Bloomer, John, assistant superintendent
33 Macintyre, Angus S., clerk
35 Henderson, William, clerk
37 Anderson, David, quarryman
39 Kidd, David, gardener
43 Lyon, John, clerk
45 Hall, Miss Annie
47 Maitland, David, postman
49 Miller, Richard, baker
51 Robertson, Duncan S.
53 Gordon, George, manager
55 Mason, James, manager
57 Hall, Geoffrey M., optician
59 Young, John A., baker
61 Gourlay, William
63 Dickson, Charles, policeman
65 Geekie, William, dairyman
67 Stewart, Mrs Isabella
69 Philp, Angus, motordriver
71 Lee, Robert, lithographer
73 Lorimer, James, stationer
75 Reid, A. G.
77 Morton, Mrs J.
79 M'Naught, John S., traveller
81 Smith, Elliot, compositor
83 Blacklaws, George, chauffeur
85 Johnstone, Mrs Ada
87 Grieve, John, clerk
89 Low, William
91 Smith, Patrick, painter
148 Smith, George, gardener
146 Crockatt, J. A., insurance agt.
144 Russell, John, nurseryman
142 Cullen, Gavin, colliery agent
140 Macdonald, Malcolm, joiner
138 Jack, David W., caretaker
136 Stevens, Albert, tyrefitter
134 Thomson, John, salesman
132 Kyle, John, grocer
130 M'Naughton, Richard, motor salesman
128 Glenday, Mrs Jane A.
126 Garland, Douglas, engineer
124 Nicoll, James, motor mechanic
122 Keiller, Wm., windowcleaner
120 Clark, James S., journalist
118 Cameron, John, telep. linesman
116 Lawson, Blair B., mechanic
114 Grant, Joseph, clerk
112 Myles, Wm., manual instructor
110 Stevens, Edwin C., asst. foreman
108 Symington, Albert, clerk
106 Macfarlane, Miss D.
104 Davie, Robert A., clerk
100 Fyffe, Robert, railway checker
98 Davidson, John, clerk
96 Hilton, James, litho. artist
94 Harvey, James, painter
92 Small, Peter, police constable
88 Edgar, Charles, chauffeur
86 Cassie, William, compositor
84 Cruickshank, James
82 Stark, James R., clerk
80 Gammage, Herbert A.
78 Shuttleworth, Francis A.
76 Young, Robert
74 Watt, Douglas M., linotype operator
72 Bell, Kenneth C., clerk
70 Lang, Miss Janet, book-keeper
68 Law, William H., clerk
66 Currie, James, draper
64 Kerr, A. W.
62 Cassie, Peter, clerk
60 Learmonth, Catherine
58 Allison, William, motordriver
56 Michie, James, stampcutter
54 Birse, John, gardener
... Birse, David, builder
52 M'Laren, Alexander, claims inspector
50 M'Dade, James, civil servant
48 Forbes, James, butcher
46 Condie, George, clerk
44 Leisk, Albert R., salesman
42 Robertson, John, gardener
40 Robb, Stewart, milloverseer
38 Taylor, James, mechanic
36 Shuttleworth, Alfred E.
34 Taylor, Harry, clerk
32 Mill, A. E., telephone linesman
30 Smith, Colville, fitter
28 Thomson, Webster, compositor

Forthill drive—continued

26 Henderson, Benjamin, clerk
24 Heron, Thomas, electrician
22 Robertson, Mrs M.
20 Stephen, Miss Agnes, grocer
18 Wallace, L., salesman
16 Thomson, William, bootmaker
14 Smith, George, dustman
12 Lowden, James, joiner
10 M'Neill, John, mechanic
8 Samson, Alex., electrical engnr.
6 Linton, Robt. J., clerk of works
4 Brough, Joseph, policeman
2 Bilsland, James, traveller

FORTHILL PLACE.

BROUGHTY FERRY.

1 Wedderspoon, John W., engnr.
3 Stewart, William C., fitter
5 Hunt, John, ironturner
7 Lorimer, James, plasterer
9 Ronaldson, Andrew, clerk
11 Young, Robert, chauffeur
13½ M'Neill, William T., traveller
15 Gall, William, gasfitter
16 Davie, Frederick, butcher
14 Stewart, William, foreman
12 Brown, James, chauffeur
10 M'Robbie, Mrs
8 Thompson, Albert E., storekeeper
6 Mitchelson, W. B., marine eng.
4 Martin, Fergus, chauffeur
2 Robertson, Norman, despatch'r

FORTHILL ROAD.

BROUGHTY FERRY.

5 Anton, Mrs C. E.
7 Walker, Albert, gardener
11 Keay, Alex., & Sons, dairymen
Stephen, Miss Agnes, grocer
15 Low, Jas., assist. water inspect'r
17 Tait, R., water inspector
Stewart street here
Ayrebrayde—
F. Airth Grant, stockbroker
Traill street here
27 Sturrock, Herbert G., surveyor
29 Wilkie, Wm. G., gardener
33 Fimister, Jas. O., heating engr.
Fintry place here
39 Harrow, Edwin, chauffeur
41 Holmes, Matthew, traveller
43 Pullar, Joseph, dairyman
45 Margach, John, gardener
47 Rae, William B., gardener
... M'Donald, William
51 Pullar, Miss Margt., confectnr.
Balgillo road here
52 Craigie, John, brassfinisher
46 Sharp, Stuart C., merchant
44 Peacock, Alex. D., professor
42 Cuthbertson, Mrs James
40 Ewan, Miss E. P.
Fintry place here
Forfarshire Cricket Club Ground
Broughty Games Club Ground
Grove Acad. Recreation Ground
34 Redoak—
John Allan, representative
Miss C. Lindsay Allan, teacher of dancing
30 Forster, A. E., house furnisher
28A Orrock, James, constable
... Summers, John M., joiner
... Matthew, James, painter
... Tait, George, plumber
... Coventry, Harry, painter
... Leithead, Charles, clerk
26 Lawrie, Robt. F., clerk of works
... Kennedy, Allan J., manager
24 Kaecraig—
Ruthven P. Smith, ironmonger
22 Robertson, George, baker
.. Simpson, D. D., clerk
20 Crighton, Mrs Robert
... Millar, Miss Helen S.
Nursery road here
12 Keillor, David, market gardnr.
... Watt, Charles D., painter
10 Woodend—Misses Sturrock
8 Coupar, Charles F.
6 Potter, Alexander, shoemaker
4 Wilson, William, architect
2 Gray, W. B.

FOSTER ROAD.

KINGSWAY.

2 Parsons, Herbert L., chemist
4 Robertson, Mrs A., nurse
6 Scott, George H., overseer
8 Crighton, Mrs L., confectioner
10 Peattie, W. G., accountant
Bruce road here
12 Robertson, Henry A., clerk
14 Murdoch, G. A., stationer

FOUNDRY LANE.

EAST END OF SEAGATE.

1 Seagate Motor & Engineering Co.
Corporation Refuse Destructor
43 Soutar, Jas., sheet-metal wkr.
45 Mitchell, Robert, caretaker
53 Phillips, Mrs G., confectioner
83 Whitton, Thomas, confectioner
102 Blackscroft Mission Hall

100 Heyns, Mrs Annie
... M'Fee, Mrs Robert
68 Powrie, William, drysalter
60 Carnegie, John, & Son, Ltd., builders
48 Simpson, James, jute preparer
... Younger, George, joiner
36 Watson & Philip, motor engrs.

FRANCIS STREET.

STRATHMARTINE ROAD.

2 Christie, John, mechanic
... Simmie, Mrs Jane
... Alexander, David, frenchplshr.
... Ferguson, Norman, engineer
... Henderson, Mrs Mary
... Butchart, D. R., insur. agent
... Cross, William, chemist
4 M'Kinnes, Robt., bootrepairer

FRASER STREET.

BRUCE STREET.

1 Rodger, John
... Smith, James, cardriver
3 Simpson, William
5 Morris, James, watchmaker
7 Cameron, Henry, barman
9 Pulford, William
11 Scott, George K., secretary
13 Stewart, Harry M., dentist
15 Talbot, Arthur H., civil servant

FREDERICK STREET.

DOWNFIELD.

9 Wilks, John A., police sergeant
11 Cunningham, Mrs A.
13 Kidd, Mrs M.
15 Barbour, Lewis, constable
17 Calder, James
19 Urquhart, W., police sergeant
21 Esplin, James, foreman
23 Speed, Alex., water inspector
Camperdown road here
27 Ramsay, Robert D., grocer
29 M'Intosh, Misses A. and J.
... M'Intosh, Robert, cabinetmkr.
... Dodd, Rev. Henry
31 Geekie, Robt. D., manufacturer
33 Edwards, Alex. L., manager
35 Ramsay, John, compositor
37 Leisk, John,
39 Anderson, Andrew, dairyman
41 Webster, Miss Grace
Americanmuir road here
43 Scott, Gavin, spirit merchant
... Brown, William, joiner
... Crosbie, Robert,
... Kennedy, Mrs
43 Hynd, Mrs S.
45 Thyne, James C., nurseryman
49 Ednie, Robert
51 Simmers, Mrs B.
53 Brown, Mrs E.
55 Sutherland, C. A., newsagent
Cloan road here
57 Tullis, Mrs J. D.
59 Robertson, Jas., loco. suptdnt.
60 Findlay, James M'K.
58 Edwards, George A., grocer
56 Rogers, John Y.
Americanmuir road here
46 Ford, George, motor engineer
40 Ramsay, David, joiner
38 Sturrock, Mrs Robert K.
36 Donnachie, Andrew
34 Bowman, David, builder
32 Stiven, Miss I.
30 Dick, Mrs B.
28 Gass, Thomas, traveller
26 Kelly, John
24 Dick, Norman S., clerk
22 Stuart, Arch., photographer
20 Weir, James, secretary
16 Lennie, A. M., marblecutter
12 Milne, Charles, coal merchant
10 Mackie, James L., architect
8 Stewart, Robert, photographer
6 Kean, Kenneth
4 May, D., assistant manager

FULLARTON STREET.

LOCHEE.

5 Elvin, John, lamplighter
... Cumming, Albert, postman
... Hendry, David, overseer
7 Kennedy, Alex., fruiterer
... Ferguson, Mrs Agnes, statnr.
9 Mulliss, James, chauffeur
... Watson, John D., inspector
12 M'Laren, Mrs Jessie
... M'Phail, Daniel, labourer
10 Knight, Robert, bleacher
8 Casey, Thomas, porter
6 Cowan, Thomas, labourer
... Duncan, George
... Owens, G., slater
4 Lee, Mrs Marion
2 Kermack, Mrs H., fruiterer

FYFFE'S LANE.

LOCHEE.

1 Ogilvie, George, overseer
... Thomas, John, wireworker
7 Wilkie, John, carpetprinter

Fyffe's lane—continued
9 Cochrane, Mrs William
2 M'Nally, Mrs C.

FYFFE STREET.

POLEPARK ROAD.

1 Jackson, Miss Mary, grocer
3 Ferrier, James, carter
Dailly, Mrs M.
... Haxton, John, engineer
... Holden, Thomas, carter
Lawrence street here
28 Nixon, William, craneman
10 Scott, John, & Son, joiners

GANNOCHIE TERRACE.

CARLOCHIE PLACE.

1 Cameron, Miss M.
3 Rae, James, cemetery worker
5 Allardyce, Mrs I.
7 Carnegie, Wm. M., fish merch.
9 Tasker, Miss Kate
11 Robb, David B., engineer
13 Taylor, Alexander, merchant
15 Stratton, Misses
17 M'Michael, Robert, salesman
19 Lindsay, Patrick, civil servant
21 Whitton, A. G., hardware merchant
23 Bell, Mrs J.
25 Rogers, W. T., foreman
27 Shepherd, William
29 Cundall, Wilfrid
... Cundall, Mrs E. M., fruiterer
31 Walker, John, gardener
32 Rosine, Robert, shipwright
30 Macalister, John, boilermaker
28 Dove, Mrs Isabella
26 Lowson, John M., engineer
24 Mackie, Mrs Margaret
22 Forsyth, J. C., lino. operator
20 Robertson, Alex., licensed grocer
18 M'Laren, William A., grocer
16 Dick, Winter, stereotyper
14 Brown, James R., insur. agent
12 Elder, William, engineer
10 Patterson, Norman B., butcher
8 Bowie, Mrs M.
6 Donaldson, Glynn P., customs officer
4 Cameron, Jas. G., insur. agent
... Cameron, W. M., music teacher
2 Rae, Edwin G. S., cashier

GARDNER STREET.

LOCHEE.

11 Jackson, John, clerk
13 Beat, Sidney, assurance agent
15 Watt, Alexander, engineer
17 Robertson, Robert L., clerk
19 Bottoms, Henry, coachpainter
21 Henderson, Wm., electrician
23 Wears, Thomas M., insur. agent
25 Wyllie, Peter, printer
27 Leslie, Robert, photo engraver
29 Fisher, C. M., clerk
31 Buchan, Doug. A., printer
33 Dewar, Miss I. W., dressmaker
35 Watson, David S., engineer
37 Ferguson, Alexander, clerk
Kilberry street here
39 Paterson, J. D., clerk
41 Wilkie, James, bootmaker
43 Penny, Alexander
45 Hendry, Alexander P., frenchpolisher
... Hendry, David, butcher
47 Paterson, Albert, shipwright
49 Cameron, Angus, compositor
51 Matheson, Mrs Annie, draper
53 M'Ginnis, Peter, clerk
57 Fettes, James, millmanager
68 Geddes, Keith W., clerk
... Stewart, Thomas M., clerk
... Donaldson, Peter, clerk
66 Ness, Andrew, ironturner
... Nicoll, Miss Cecilia
... Noble, John D. M., cine.operator
... Crabb, John D., blacksmith
... Robertson, Geo. S., manager
Kilberry street here
32 Bishop, George, fireman
... Bell, Mrs Lily
... Lindsay, William, enginefitter
... Regan, James, postman
... MacIntosh, Mrs E., newsagent
... Bricknell, George, yarndresser
30 Martin, David S., licen. grocer
Campbell street here
28 Anton, George, baker
26 Clark, David, etcher
... M'Dougall, Lawrence, foreman mechanic
... M'Dougall, David, baker
... Winter, David, linoleum worker
... Inglis, Hector, tenter
24 Moon, David S., warehouseman
... Mitchell, William, clerk
... Tait, Alexander G., baker
... Finlay, Wm., linoleum worker
22 Mackenzie, Alex. R., engineer
... Pearson, James C., mechanic
... Gunning, John, cardriver
... Paterson, W. B., plumber
... Ferguson, Mrs Jessie
... Skea, John, clerk

22 Pearson, Norman, dispatcher
... Anderson, David, enginedriver
20 Davidson, James F., baker
... Neish, Alexander, joiner
... Stevenson, Mrs Jean
... Beaton, Alexander, secretary
... Davidson, James, engineer
18 Gorton, Miss Jane, dressmaker
... Campbell, John, blockcutter
... Kidd, Miss Lottie
... Jack, George
... Middleton, George, cabinetmkr.
... Edwards, William, electrician
16 Whitelaw, Mrs Catherine
... Martin, Frank, waiter
... Cruickshanks, George, foreman
... Roy, William, joiner
... Beaton, William D., chemist
.. Farquharson, Miss C.
14 Mackie, Andrew W., inspector
... Millar, Thomas, salesman
... Wylie, Hugh, motordriver
... Nicoll, Robertson G., engineer
... Mackie, John L., electrical engr.
10 Fleming, David, motorman
... Fleming, James, joiner
... Fleming, William, blacksmith
... Hain, Mrs M.
8 Mitchell, John, signalman
... Fleming, David, blacksmith
... Morrison, W. D., turner
... Douglas, James C., joiner
... M'Glashan, Wm., tramdriver
... Wann, William, clerk
6 M'Robbie, George, ironturner
... Fairweather, David, eng'edriver
... Gellatly, Alexander, clerk
4 Matthew, Frederick, insur. agt.
... Culross, John, mechanic
... Urquhart, Jas., insurance agent
2 Golden, James, rail. policeman
... Paterson, Mrs Lizzie
... Niven, John, grocer
... Wilkie, David, clerk
... Smith, James A., confectioner
... M'Fee, David, hacklegrinder
... Clark, Alexander
... Johnston, George, boot repairer
St Joseph's Convent
Lawside Academy

GARDNER'S LANE.

LOCHEE ROAD.

4 Simpson, John, tinsmith
... Wright, Mrs William
... Phillip, Mrs James H.
... Clark, W. G., grocer
... Allan, Miss J.

4 Dickson, Mrs C.
10 Donald, William, plumber
16 Iannetta, Joseph, confectioner

VIEWPARK COTTAGES

1 Proctor, Mrs David
2 Inglis, Mrs John P.
3 Whitton, David
4 Bowes, Charles, joiner

GARDYNE ROAD.

CRAIGIE AVENUE.

Westwood—
Charles N. Thomson, C.A.
Hay, William, baker

GARLAND PLACE.

BARRACK ROAD.

2 Weir, Misses, boarding-house
4 Corr, Miss Alexina
... Paxton, G. A., tobacconist
... Lawson, James, engineer
6 Rodger, James, hacklemakers
... Robertson, Margt. P., clerkess
... Edward, Robert
... Leiper, Mrs F. M.
... Good, Henry, joiner
... M'Gowan, Mrs James
... Miln, Mrs
... Macdonald, Ann
... Stuart, Robert T., artist
7 MacLeod, Malcolm C., stationer
... Young, Mrs Mary, apartments
8 M'Ginness, John
... Whyte, Mrs A. G.
... Will, James G.
... Will, Miss Bella, nurse
... Leask, Mrs, apartments
... Birse, Mrs Isabella
... Butter, Mrs E., dairykeeper
10 Scott, William L., draper
... Melville, William, labourer
... Harris, Albert E., locomotive fireman
... Stoddart, Andrew
... Shearer, Mrs H. F.
... Donaldson, John
12 Williamson, Thomas, caretaker
... M'Rither, D., jun., tinsmith
... Maddick, James, engineer
... Zanre, Charles, restaurateur
... Gibb, Miss W., shop assistant
... Watson, George, painter
14 Sharp, Mrs J.
... Robertson, Miss H., fruiterer
... Lawrence, Arthur, joiner
... Mitchell, Charles J., clerk
... Forrester, Mrs
... Sutherland, D., coppersmith

Garland place—continued

DUDHOPE CASTLE AND PARK
Andrew Pattison, caretaker
Dudhope Museum—
William Brown, caretaker
David Kerr, gardener
John Aimer, park attendt.
Mission to Adult Deaf & Dumb;
W. H. Wood, missioner
Dundee Royal Infirmary—
Dr Gibson, medical supt.
Wm. F. Ferguson, secretary
David H. Yule, chief porter

GELLATLY STREET.

DOCK STREET.

9 Employment Exchange
19 Morris, John, motor-hirer
35 Borzoni, Joseph, fish restaurant
37 Hutchison, Mrs Annie
41 Barrie, W., & Son, trunkmakers
43 Connolly, Bernard, confectioner
47 Gillanders, Robt., stampcutter
49 Muir, George
... Clark, Mrs
... Weasenham, W. E.
... Noble, John C., clerk
51 St Vincent de Paul Society
59 Salmond & Fleming, grocers
61 Campbell, T. W., hairdresser
63 M'Irvine, Mrs Jane, apartments
... Robertson, Alexander, chauffeur
... Forrest, George, clothier
... Black, Mrs A.
... Phillip, Mrs
... Kidd, Albert, boilermaker
65 Easson, Miss M., tobacconist
64 Linay, F. Carter, manager
52 M'Leod, Richard, butcher
50 Kenny, William, carpetweaver
... Spalding, Mrs W.
... Aitken & Wright, wholesale provision merchants
48 Edwards, Margaret, grocer
44 M'Intosh, William, spiritdealer
24 Milne, John, & Son, wholesale grocers
22 Gowans, Joseph, plater's helper
20 Bowden, J. & J., egg merchts.
18 Murphy, W. S., turf commission agent
16 Philp, Andrew, produce mercht.
14 Fairley, Jessie, fruiterer
12 Gannon, James, boot repairer
... Petrie, David, fishmonger
10 Parozone Co., Ltd.
... Wallace, David, contractor
... Chalmers, George, contractor
8 Brown, Mrs M., restaurateur
6 Anderson, D. H., spiritdealer
4 Gellatly, Mrs Helen
... Robbie, Mrs William
2 Styles, John R., spirit mercht.

GEORGE STREET—North.

MAXWELLTOWN.

3 Marshall, Mrs, bookseller
5 Walls, Peter, factoryworker
11 Miller, Elizabeth, hairdresser
13 Mallows, M., confectioner
17 Clark, William P., baker
19 Mason, Mrs D., fruiterer
James street here
25 Maxwelltown Works; Jute Industries, Ltd., manufacturers
46 Millan, Andrew, fruiterer
44 Sacco, Francis, confectioner
42 Dickson, Alex., machineman
... Rodger, John, caretaker
40 Lindsay, Richard, collector
... Galloway, William, tailor
... Williams, Mrs H., fruiterer
36 Fowler, Charles, railwayman
34 Miller, Thomas, puddingmaker
32 Law, D. & G., slaters
30 Carmichael, Jas., coal merchant
Caldrum street here
28 Pryde, Miss Bertha
... King, William, newsagent
... Taylor, James, cabinetmaker
26 Day Nursery; Mrs Lindsay, matron
6 Carstairs, Margaret, dressmkr.
... Braid, Thomas
... Beattie, Alexander
... Clark, John, grocer
... M'Nab, Robert, bleacher
... Reilly, John, upholsterer
2 Curr, John M., baker
... Davie, James R., dentist
... Fleming, Robert
... Dickson, Miss E.

GEORGE STREET—South.

FOREBANK.

3 Phin, Miss L.
... Souter, William, grocer
5 Fernie, William H., engineer
9 Fisher, Stephen G., joiner
11 Grieve, Robert, works mangr.
... Gourlay, Mrs J.
Wellington street here
23 Mitchell, John, postman
27 Christie, Alexander, millworker
... Traill, Mrs J.
29 Millar, Mrs James
20 Martin, Mrs William

20 Mackenzie, David, clerk
16 Charles, George, ironturner
10 Crawford, Mrs Janet
... Stewart, Edward, vanman
... Wilson, Peter, foreman
... M'Lagan, Mrs Charles
... Ritchie, Robert, leathercutter
South Ellen street here
Wellington street here
4 Lawrence, William, chauffeur
... Young, James, milloverseer
... Hay, Francis, clerk
2 Crighton, John, newsagent

GIBB'S LANE.

LOCHEE.

(One way street—Northwards)
1 Carr, John N., clerk
... Hamilton, Stewart, joiner
... Sadler, William, gardener
... Graham, William R. O., baker
... Cameron, Mrs Agnes
... Michie, William, porter
... Whyte, David, inspector
3 Myles, John, baker
... M'Laren, Miss Jessie J.
... Lawrence, G., linoleum worker
5 Lynch, William, waiter
... Davidson, J. L., overseer
... Donaldson, Ethel, confectioner
13 Graham, William, sen., mason
... Barrie, George, joiner
... Reid, John A., engineer
... Mitchell, Charles, overseer
... Graham, William, clerk
15 Murray, Mrs J. R., house proptr.
... Hopkins, Mrs Jean
... Martin, David, fishmonger
... Bell, William, motordriver
... Low, Mrs Elizabeth
... Martin, David, fishmonger
... Sorrie, James, motordriver
... Smith, David A., mechanic
14 Johnston, Miss Helen
12 Ramsay, Robert, housefactor
10 Moon, John
... Macfarlane, Mrs I., confectioner
8 M'Dougall, Alexander, packer
6 Nannery, Thomas, baker
... Butchart, David, grocer
4 Reid, Charles, upholsterer
2 St Mary's R.C. Boys' School; John M'Donald, headmaster

GILLBURN ROAD.

DOWNFIELD.

6 Taylor, William L.
7 Cassie, Jas. H., assist. supt.
8 Ross, William M., stationer
9 Morrison, Andrew
10 Sherwood, Joseph, manager
11 Dorward, Mrs Helen
12 Greenhill, James D., chemist

GLAMIS DRIVE.

GLAMIS ROAD.

1 Pride, Alexander
3 Nairn, Miss
5 Redmyre—
Douglass A. Mortimer, solicitor
7 Viewfield—Mrs C. H. Couper
9 Thomson, William F., clerk
Hillside road here
13 Greystones—
H. Hodgson Garrett
15 Graham, Oliver, teacher
17 M'Ritchie, Mrs W. G., spirit dealer
21 Scott, James, optician
23 Graham, W., billiardroom prop.
34 Nicoll, Andrew
Hazel drive here
12 Westgate—Alf. W. Kennedy, insurance secretary
10 Whyte, Mrs J. Mackie
8 Millar, Alexander T., C.A.
6 Valentine, Easton S., ret. tchr.
... Dobson, Mrs Geo. B., cert. nurse
4 Malcolm, Adam, housefurnisher

GLAMIS PLACE.

GLAMIS TERRACE.

Craig-May—
Albert Thain, builder
3 Fergusson, Mrs A.
5 Robertson, G. A. Gilbert
7 Page, Walter, manager
10 Langlands, Alexander A.
8 Donaldson, Mrs I.
6 Braidwood, Alex., draughtsman

GLAMIS ROAD.

PERTH ROAD.

3 Duncraig—Mrs T. Couper
5 Draffen, William Stirling
7 Stobie, George, sen., fruiterer
9 Patterson, David solicitor
11 Cliftonbank—
Mrs Jane Fearns
Blackness road here
21 Fulton, Professor Angus R.
23 Rheidorrach—
T. G. A. Miller, insur. mngr.
25 Westlyn—
Alfred M. Clark, fruit mercht.
29 Lyndene—John Clark

Glamis road—continued

31 Dundas, James, traveller
Hillside cottages—
Mathew Topen, gravedigger
Elliot road here
188 Scott, Robert M., police lieut.
186 Yeaman, James S., traveller
184 Johnston, Mrs M.
182 Cargill, H. S., millmanager
180 Edward, Victor
178 Tornasheen—
Wm. B. Smith, enginedriver
176 Gronbach, G. F., butcher
174 Ramsden, Harry, traveller
172 Cunningham, Andrew, manager
170 Bertie, Charles M., overseer
168 Powrie, John G., clerk
166 Davidson, John, mason
164 Fraser, Alexander, newsagent
146 Adam, George, plasterer
144 Caberfeidh—
James Inglis, chauffeur
142 Mann, John W., headmaster
132 Shieldaig—Miss Giles
130 Rahalton—
Hugh P. Cathcart, C.A.
128 Orcadia—
Alex. T. Reoch, chemist
Elmwood road here
Hillside Farm—
Edward Robertson, farmer
Alfred Gray, farm worker
Harry Robertson
David Muat, linoleum worker
40 Leslie, Margaret M.
... Cuthbert, Robert S., clerk
... Cuthbert, Duncan, compositor
38 Macgregor, Gregor, artist
36 Forrest, Robert
34 Morgan, Mrs Ivy
32 Gracie, William D., C.A.
30 Bisset, Miss E.
26 Smith, James L.
Glamis drive here
20 Craighall—
William W. Wilson, merchant
18 Gowriecote—
John M'Gill, draper
Glamis terrace here

GLAMIS STREET.

MAIN STREET.

1 Sharp, Hugh, spirit merchant
3 Dalgety, John
... Brown, John, radio dealer
7 Hill, Charles, grocer
9 Page, Mary, weaver
... Reid & Beat, slaters
11 Towns, Charles, labourer
13 Smith, John, machineman
15 Crockett, Robert, watchmaker
... Cathro, Mrs A.
17 Baxter, Mrs C.
19 Ramsay, John, milloverseer
... Hamilton, John, grocer

GLAMIS TERRACE.

GLAMIS ROAD.

1 Heath, Edwin, manager
3 Campbell, Miss M. Munro, hairdresser
22 Whyte, Mrs E.
20 Cuthbert, Mrs J.
16 Ogilvie, D. M., artist
14 M'Combs, Wm., assist. millmgr.
12 Walker, G. S., bank agent
10 Balgownie—
Charles M. Coutts, manager
8 Henderson, Alex., jeweller
6 Clairinch—
George H. Buchanan, manager
4 Brown, James E.
2 Durkie, Mrs M.
... Martin, Sam D., motor engineer

GLEBE STREET.

LILYBANK ROAD.

1 Belli, Primo, fish restaurateur
3 Lilburn, James, sawyer
... Dakers, James
... Gray, George, labourer
... Heggie, Robt., nightwatchman
5 Macdonald, Donald, plater
... Stewart, John, machineman
Watson street here
7 Angus, William, surfaceman
9 Sheach, Frank, carter
11 Brown, Mrs William
13 Gorrie, Miss C.
15 M'Gurk, Richard, labourer
17 Dunn, William
... Marshall, Arthur W., tenter
12 Flynn, Wm., assist. overseer
10 Burnett, William, labourer
... Cameron, James, railwayman
... Moncrieff, Robert, labourer
Watson street here
8 Dundee Eastern Co-op. Soc., Ld.
4 Scott, James, carpenter

GLENAFFRIC TERRACE.

JOHNSTON AVENUE.

1 Samson, George
3 Samson, David
4 Moore, David, clerk
2 Pratt, Andrew S., dentist

GLENAGNES ROAD.

BLACKNESS ROAD.

1 Baxter, Thomas, janitor
15 Clapperton, Mrs Robert
M'Gregor & Co., manufacturers
Logie avenue here
32 Chasser, Edward, spirit merchant
30 Macarthur, Peter, represent'ive
28 Carrie, David, teacher
26 MacFarlane, Alex., newsagent
24 Truesdale, David, steward
22 Soutar, Victor G., traveller
20 Knight, Miss Jessie
18 Batchelor, James
16 Rennie, Keith, plumber
14 Robertson, John, gardener
12 Lonie, Margaret
10 Whyte, Misses R. and E.
8 Thirde, Robert M., clerk of wrks.
6 Weddell, James H., spirit merchant
4 Cathro, William A., printer
Glenagnes street here
2A Anderson, Henry, fish mercht.
... Landsburgh, William, grocer
... Christie, Isabella
... Bell, Robert, factoryworker
... Bell, Miss E. L., bookseller
... Jenkins, Fred. R., council officer
2 M'Donald, Mrs H.
... Vaughan, John, warehouseman
... Third, Wilhelmina, milliner
... Robertson, Jas., enginedriver
... Munro, Misses M. and J.
... Donaldson, Mrs Marion

GLENCLOVA TERRACE.

STRATHMORE AVENUE.

1 Gegan, John R., tobacconist
5 Wann, Miss Annie, dressmaker
7 Beat, Mrs Barbara
9 Taylor, David K., overseer
11 Wilson, Harry, signalman
13 M'Keith, John, clerk
15 M'Intosh, Wm. D., constable
17 Cuthbert, Thomas, clerk
19 MacKenzie, Mrs E. M.
21 Fraser, James F.
23 Clow, Miss E. S.
25 Wilkie, Walter, insur. agent
27 Neilson, Walter, clerk
29 Purves, William S., stereotyper
31 Smith, John G., teacher
33 Brand, John W., machineman
35 Macintosh, John, brakesman
36 Farquharson, George, builder
34 Small, James A., assur. agent
32 Ford, Joseph, fruiterer
30 Forsyth, M. R., foreman
28 Hendry, Mrs Helen
26 Millar, Alexander, manager
24 Mudie, Alexander, stationer
22 Kidd, James, engineer
20 MacKenzie, Duncan, fitter
18 Pope, W. A. H., dental mechanic
12 Auld, Walter J., lino. operator
10 Kinloch, George, bootmaker
8 Gibson, Nicol, baker
6 Donechy, Mrs Mary
4 Warden, James, fitter
2 Piggot, Edward, butcher

GLENESK AVENUE.

LOONS ROAD.

1 M'Leish, Wm., ex-police sergt.
3 Bell, Alex. M., sanitary inspectr.
5 Maclean, Donald, district secy.
7 Duffy, Mrs Rose
9 Wilkie, Mrs Catherine
11 Crow, Robert
15 Starke, John A., grocer
17 Kinloch, Andrew, engineer
... Kinloch, John, billiard-room proprietor
19 Penny, James, clerk
21 Robertson, D. R., draughtsman
23 Blair, Henry P., fitter
25 Ker, David M., dispatcher
27 Yule, William, vanman
29 Morrison, William R., overseer
31 Crighton, Mrs C.
33 Watson, Robert, insur. agent
35 Christie, Jas. A., police const.
Glenisla terrace here
37 Duff, Norman P., traveller
39 Murison, Frank, joiner
41 Small, Allan, police constable
43 M'Leish, David L., optician
45 Donald, Fred, car conductor
47 Greenhill, George, constable
49 Swan, John, baker
51 Irvine, John, electrical engineer
53 Cant, John E., assistant registrar
55 Gunn, Mrs Robina
57 Hackney, Charles, baker
61 Clark, A. J.
63 Christie, Wm., yard inspector
67 Watt, Stuart R., joiner
69 Irons, David, tenter
71 Lindsay, John, draughtsman
96 Guild, David, foreman
92 M'Walter, John, joiner
90 Landsburgh, David, grocer
88 Finlay, John, clerk
86 Thomas, Albert, clerk

Glenesk avenue—continued

84 Soave, Luigi, confectioner
82 Yule, James, clerk
80 Shepherd, Mrs J.
78 Keith, William, goods checker
76 Dron, Mrs Agnes
74 Johnston, Mrs M.
72 Suttie, Wm. E., sorting clerk
70 Taylor, Mrs E. H.
68 Philip, John, ironturner
66 Cairncross, John, teacher
64 Watson, Thomas, clerk
62 Gray, Edward, clerk
60 M'Lean, David K., tenter
56 Glass, David, bobbinmaker
52 M'Intosh, Alfred J. D.
50 Tyrie, John, patternmaker
48 Kennedy, John W., cablejointer
46 Lamond, Miss Mabel, clerkess
44 Walker, John, hairdresser
42 Pickering, Edward, postman
38 Cole, Alex., telephonist
36 Roger, William P., foreman
34 Henderson, George, tramdriver
32 Marr, David, traveller
28 Stewart, Robert, patternmaker
26 Campbell, Colin, clerk
24 Bullions, Wm. A., photographr.
22 M'Donald, Mrs Emily
18 Beadie, Alexander, postman
16 Elvin, Thomas A., inspector
14 Samson, David, baker
12 Geekie, James, electrical engr.
10 Robb, Joseph P., headmaster
8 M'Walter, Jas., linoleum wkr.
6 Wallace, James, ex-constable
4 Stuart, C. W., tram inspector
2 Stanier, Arthur, traveller

GLENISLA TERRACE.

ALPIN ROAD.

1 Lamont, Robert, gasfitter
3 Watson, Allan, plumber
5 Morren, William A.
7 Sim, Richard
8 Bell, Miss Christina
6 Kidd, John B., clerk
4 Langlands, Mark, printer
2 Reid, Stewart, clerk

GLENMARKIE TERRACE.

STRATHMORE AVENUE.

1 Lilburn, Madge M.
3 Weir, Mrs Elizabeth
5 Duncan, James A., butcher
7 Leishman, William
9 Geddes, David, traveller
11 Massie, James, traveller
13 Milne, Henry C., traveller
15 Hayward, Harold, traveller
17 Kelly, James, foreman
19 Colville, Miss, teacher of music
21 Robb, James, confectioner
23 Kidd, Alexander, clerk
25 Johnston, William B., joiner
29 Robertson, David M., clerk
31 Winton, Robert, draper
33 Winton, John, draper
35 Macdonald, Hector
37 Lawson, John, & Son, clothiers
39 M'Intosh, Mrs James
41 Patterson, John

Glenogil avenue here

43 Beaumont, George, customs watcher
45 Brown, William, insurance agt.
47 Sidey, James G., blacksmith
51 Warden, George M., foreman
53 Stewart, Alexander
55 Guy, James, traveller
57 Fergus, Wm. C., watchmaker
59 Scott, John, fitter
61 Hill, William, electrician
63 Easson, A., corkmiller
65 Marshall, Miss Jane, confectr.
71 Bell, George B., dispatcher
73 Scott, William, P.O. sorter
75 Mitchell, William W., clerk
77 Sandison, James, ironturner
79 Cheape, Gordon, baker
81 Dunlop, George C.
83 Burnett, W. S., baker
85 Watson, John, assist. manager
87 Macdonald, Alex., inspector
89 Kennedy, Charles, hairdresser
91 Pratt, Thomas, joiner
93 Edwards, David, bookbinder
95 Crumley, Mrs J.
97 Rae, George A., compositor
99 Johnstone, John, fireman
101 Davidson, R. G., secretary
103 Scrimgeour, Mrs Jane
107 Petrie, James B., plumber
108 Marr, Mrs Georgina
106 Dunn, Mrs Isabella
104 Nisbet, James, glazier
102 Peter, David, P.O. inspector
100 Robb, William, clerk
98 Low, Mrs Eliza
96 Duncan, James R., joiner
94 M'Donald, George, salesman
92 Martin, Thos. S., advert. agent
90 Paterson, George W., clerk
86 Burnett, David S., traveller
84 Sturrock, Mrs Catherine
... Sturrock, Andrew, secretary

82 Gracie, David, mechanic
... Robertson, David, grocer
78 Simmons, Stewart, labourer
76 Gow, Mrs A.
74 Maconochie, M. S., chemist
72 Wilson, David, mechanic
70 Mosgrove, Thomas, baker
68 Butchart, William
66 Smith, Mrs A. C.
64 Ritchie, David, stationer
62 Hardie, John M., traveller
60 Kidd, Mrs Marion
58 Anderson, Miss C.
56 M'Nicoll, James, carpetweaver
54 Storrar, John, foreman
Glenogil avenue here
52 Low, J. R., fitter
50 Porter, Charles, engineer
48 Patterson, James D., inspector
46 Thomson, Peter, joiner
44 Golden, John
42 M'Callum, W. J., traveller
40 Gilbert, Robert, clerk
38 Kennedy, William, cashier
36 Armstrong, E., electrical engr.
34 Steel, Andrew, blacksmith
32 Smith, Alexander, clerk
30 Low, Andrew, brushmaker
28 Dickson, Joseph W., clerk
26 Prescott, Mrs Jean
24 Baxter, Mrs Ann
22 Townsend, James H., clerk
20 Lamb, Stewart A., clerk
18 Burnett, Thomas, mechanic
16 Watson, John E., baker
14 M'Artney, W. H., clerk
12 Beat, David, police constable
10 Miln, David, clerk
8 Doig, Alexander M., constable
6 Chirnside, James, overseer
4 Robbie, Wm. R., ironturner
2 Simpson, John S., fireman

GLENMOY AVENUE.
JOHNSTON AVENUE.

1 Edwards, James
3 Lindsay, George S., salesman
Glenmarkie terrace here
5 Allan, Harry, tech. assistant
7 Moffat, Peter W., watchmaker
9 Hannah, James, tramway insp.
11 M'Cann, Mrs
13 Wilkie, Allan, clerk
15 Steele, William, jun., builder
17 Davidson, William, clerk
19 Henderson, Francis O., constable
21 Rae, Mrs Jemima
23 Marr, Allan, inspector
25 Crichton, David, engineer
27 Simond, Ross, clerk
31 Cuthbert, J. N., teacher
33 Doig, J. R., engineer
35 Leishman, John S., manager
37 Munro, James F., cashier
39 Boath, William, overseer
41 Mill, David, moulder
40 Stewart, Charles, clerk
38 Small, Alex., assist. librarian
36 Moncur, George, clerk
34 Steele, Robert, builder
32 Reid, John V., motor engineer
30 Simpson, Mrs E. E.
28 Sturrock, Arthur, joiner
26 Oudney, Mrs Isabella
24 Butchart, Joseph, civil servant
22 Geddes, Miss I. M.
20 Reekie, Andrew, constable
18 Forrester, Mrs G., spirit merch.
16 Donald, Alex. C., newspaper dispatcher
14 Murray, Mrs J.
12 Hutton, James, joiner
10 Sutherland, Ian C., chemist
8 M'Laggan, Mrs B.
6 Hackett, James
4 Lamb, George B., clerk
2 Porter, Mrs E.

GLENOGIL AVENUE.
JOHNSTON AVENUE.

1 Brown, Miss Nellie
3 Sharp, William G., caretaker
Glenmarkie terrace here
5 Smith, David, boilermaker
7 Sweetman, John H., labourer
9 Robertson, John C., fitter
11 Haggart, James, factoryworker
Glenclova terrace here
13 M'Quattie, Mrs Jessie
15 Kinnear, Clarence, joiner
17 Hill, George, seaman
19 Bowman, Alexander, tailor
44 M'Naughton, Harry, traveller
42 Petrie, Geo., linotype operator
40 Easton, A., museum assistant
38 Scott, Alexander Doig, clerk
36 Ogilvy, David P., electrician
34 Harris, William, cashier
32 Hill, Edward, foreman
30 Alexander, Stewart, constable
28 Farquharson, Mrs Alexina
26 Coventry, James, traveller
24 Taylor, Alexander A., clerk
22 M'Lennan, Geo. T., contractor
20 Fergusson, Robt., sanitary insp.
18 Duthie, Stewart, clerk

Glenogil avenue—continued

16 Webster, John, tenter
14 Brien, Andrew, inspector, P.O.
12 Cochrane, James, insur. agent
10 Stirling, John, painter
8 Robertson, George, cashier
6 M'Donald, John W., clerk
Glenmarkie terrace here
4 Coutts, J. B., glazier
2 Bruce, William C., seedsman

GLENPROSEN DRIVE.

GLENPROSEN TERRACE.

1 White, John, assurance agent
3 Pullar, George, clerk
5 Robertson, Joseph, painter
7 Archer, Mrs M.
9 Scott, William, engineer
13 Fraser, John, vanman
15 Anderson, David P., clerk
17 Haggart, James, milk salesman
19 M'Neil, Robert, foreman
21 M'Millan, Martin, confectioner
23 Macdonald, Angus, machineman
25 Tindall, Alexander, tailor
27 Rattray, Edward, foreman
29 Tindall, William, agent
31 Geekie, Robert C., grocer
33 Millar, J. K., clerk
35 Rodger, R. W., joiner
37 Strachan, James, motordriver
39 Whyte, Miss A., music teacher
41 Sturrock, David, joiner
43 Valentine, Miss Lily, chemist
45 Lindsay, James, retoucher
47 Dallas, Alexander, plumber
72 Reekie, William, enginedriver
70 Milne, G. W., clerk
68 Abbot, Alexander S. cashier
64 Donlan, Robert, headwaiter
62 Melville, John, bootmaker
60 Brown, W. M., clerk
58 Gordon, Robt. W. M., lawclerk
56 Ramsay, Mrs M.
54 Lochhead, F. C., salesman
52 Small, T. C., painter
50 Morris, William, sugarboiler
48 Bowman, David, constable
46 Howitt, James, manager
44 Rodger, D. F., postman
42 Roper, L. F., optician
40 Ruddiman, A. J., clerk
38 Neilson, W. A., tech. assistant
36 Clark, John, waiter
34 Macgregor, W. A., foreman
32 Lyon, Andrew, steelworker
30 Gray, Hercules, gasfitter
28 Clark, James, ironmoulder
26 Gow, Alfred, mechanic
24 Allan, W. B., postman
22 Birse, David, mason
20 Thomson, J. F., clerk
18 Hilton, George, grocer
16 Wilson, S. M., butcher
14 Bennett, Colin, motordriver
10 Smith, James, constable
8 Duncan, N.J.S., mono. operator
6 Reid, David, salesman
4 Wilkie, W. J. Davie, accountant
2 M'Elroy, Joseph, grocer

GLENPROSEN TERRACE.

STRATHMORE AVENUE.

1 Anderson, George S., clerk
3 Richardson, Robert, cutter
5 Rollo, James S., clerk
7 Gellatly, David, fireman
9 Hume, James, tailor
11 M'Mahon, John, inspector
15 Gray, James M., contractor
17 Findlay, W. G., dentalmechanic
19 M'Kaig, John, hairdresser
21 Gordon, Ninian R. J., etcher
23 White, Albert, mechanic
25 Lambert, Michael, baker
27 Smith, James M., buyer
29 Cairnie, Harry R., engraver
31 Lloyd, John M., hairdresser
33 Whelan, Robert, constable
35 Harris, John, director
37 Smith, Colville, baker
39 Scully, George, baker
41 Foote, W. E., chemist
43 Colligan, Peter, printer
45 Kenny, Frank, cutter
47 Davidson, William, artist
49 Duff, Albert J., traveller
51 Forsyth, Mrs Georgina
53 Robertson, Wm., cycle agent
55 Henderson, Miss Jessie
65 Fitzgerald, David B., C.A.
67 Potter, Martin, tar distiller
69 Walker, David, painter
71 Warden, David, foreman
75 Duncan, Robert D., manager
77 Scott, Frederick A., engraver
79 Douglas, David, secretary
81 Davidson, Mrs I.
83 Mill, Robert, busdriver
85 Gibb, Alexander
87 Craig, John, clerk
89 MacDougall, Alex., electrician
91 Hamilton, Jas., representative
93 Denoon, Wm., retired sergeant
72 Tosh, Robert, overseer

70 Robertson, Robert, manager
68 Bain, John, inspector
66 Patterson, Mrs M.
Glenprosen drive here
64 Whyte, Alexander, traveller
62 Bone, Mrs J. E.
60 Lamb, Miss A., foreswoman
58 Clark, J. S. G., traveller
56 Thomson, P. H., busdriver
54 Gray, T. F.
52 Henderson, Alexander
50 Saunders, Arthur, printer
Glenprosen drive here
48 Duff, John, police sergeant
46 Foggie, Andrew, clerk
44 Haggart, John, constable
42 Brown, J. L., printer
40 Preston, Thomas, jun., printer
38 Marshall, Miss E., shop assist.
36 M'Laren, James, constable
34 Scott, Mrs H.
32 Reid, John B., traveller
30 Cairnie, James, mechanic
Glenogil avenue here
Glenprosen terrace here
28 Thompson, Mrs Helen
26 Hutton, Edward C.
24 Cairncross, Mrs I.
22 Kelly, Robert, bank clerk
20 Johnston, John, grocer
18 Allan, A. E., gasfitter
16 Brown, Frances L., telephonist
14 Forbes, Walter, newsagent
12 Taylor, G. K., ex-police sergt.
10 M'Kenzie, John, slater
8 Baird, Robert, foreman
6 Yeaman, Arthur S., manager
4 Wilson, Mrs M.
2 Shepherd, Charles, teacher

GLENTRUIM TERRACE.

JOHNSTON AVENUE.

1 Lees, John P., baker
2 Gellatly, William, newsagent
3 Campbell, W. J., manager
4 Croll, David

GODFREY STREET.

BARNHILL.

1 Small, W. F., solicitor
10 Waters, Miss C.
8 Adamson, R. B., customs officer
6 Johnston, J. C., motor salesman

GORDON STREET.

BARNHILL.

1 Birrell, Mrs Andrew
3 Purvis, John M., art teacher
7 Roseangle—
A. C. M'Lellan, assur. insptr.
9 Godfrey, Miss
11 Smith, James
13 Napier, Colin, gardener
15 Milne, James
17 Gray, Alexander, butcher
19 Brewin, F. J., salesman
21 Kennedy, Mrs R.
23 Kennedy, Misses
25 Kennedy, James, traveller

GORDON STREET.

LOCHEE.

1 Burgess, Mrs Mary
... Duguid, Christopher, collector
3 Stark, Arthur, mason
5 M'Kinnon, Arthur
Coupar street here
19 Anderson, Robert G., engineer

GOWRIE STREET.

BLACKNESS AVENUE.

1 Kermack, Miss Janet
... Watson, Colin, clerk
... Law, James L., tailor's cutter
... Tillis, Mark, foreign correspt.
... Hogg, Dickson, dispatch clerk
... Silver, Harry, traveller
... Lee, Betty, gown specialist
3 M'Burney, Benjamin K., tailor
... Paterson, Miss Eliz., milliner
... Stewart, Miss J.
... Green, Louis, stationer
... Lindsay, G. H., clerk
... Carrie, David, painter
... Lindsay, Mrs Marion, midwife
... Coutts, Robert, painter
... Leitch, John, hardware dealer
Windsor F.C. Clubrooms
Gowrie Street Garage—
Wm. E. Campbell, motor engr.
4 Milne, Mrs Clementina
... Waddel, Mrs Annabella
... Ogilvie, David, teacher
... Crow, Miss, confectioner
... Cameron, Robert, confectioner
... Paton, Mrs William B.
... Gunn, Alexander, clerk
... Bisset, Francis, engineer
2 Roberts, Mrs

GRAHAM PLACE.

PRINCES STREET.

1 Brown, Thomas, baker
... Blair, Mrs
... Grant, George P., com. agent

Graham place—continued

1 Livie, Stewart, fisherman
... Craig, James
3 Stevens, R. A., shunter
5 Norrie, James, clerk
... Mathewson, James, plater
... Smith, David, engineer
... Bartlett, Charles, motordriver
... Scott, William, shoemaker
... M'Beath, B., clerk
... Holman, Geo. V., motordriver
... Proctor, Sidney
7 Smith, Miss M.
... Younger, Mrs A. W.
9 Smith, James, shipwright
... Dewar, Peter, ship-plater
... Bain, James, ironmoulder
11 M'Donald, John, boilermaker
... M'Kay, Charles, foreman
... Love, David, plumber
... Gourley, Thomas, mechanic
... Fyffe, Miss L., restaurateur
14 Frail, Andrew, calenderworker
12 Middleton, John, labourer
10 Andrews, John, settdresser
8 Gerrard, Mrs Marjory
... Cargill, John, rivetheater
... Devine, Sam., insurance agent
6 Kinloch, Mrs Maria
4 Strachan, Robt., grocer's assist.
2 Butchart, Mrs Joseph
... Lucibell, Nichol, restaurateur
... Robertson, Harry B., engineer
... Wilson, Mrs Annie
... Smith, Robert W.
... Duffy, Joseph, acetylene welder
... Turbine, James, motordriver

GRAHAM STREET.

CLEPINGTON ROAD.

1 Gray, J. M., Ltd., haulage contractors
1A Gray, Charles, builder
3 Cramond & Co., builders' mers.
... M'Intyre, Mrs C., caretaker
... Forbes, Mrs I.
Douglas Foundry; Thomas Russell & Son, engineers
Clarkson & Co. (Glasgow), Ltd., motor spirit agents
Anderson, A., motorhirer
3 Parkins & Himsworth, motor engineers
15 Watson, Mrs E.
Woodside terrace here
25 Morton, D. W., baker
27 Smith, J. M., baths attendant
29 Smith, Miss H. B., teacher
31 King, William, joiner
Woodlands terrace here
33 Ormond, Christina
35 M'Lellan, D. M., warehouseman
37 Paton, James, constable
... Bannerman, Alex., sorting clerk
... Fairweather, James F., clerk
... Anderson, Wm., carpetweaver
39 Bishop, Robert, newsagent
... Small, Frederick, fitter
... Bowman, Stratford, insur. agt.
... Dewar, Chas., insurance agent
Kerrsview terrace here
Kingsway here
M.S.W. Recreation Grounds
Gill, Herbt. John, chairmaker
Rosslyn—
Geo. Dickson, motor engineer
Mrs Annie Dickson
16 Mitchell, William R., grocer
14 Bishop, Robert, stationer
12 Beattie, A. H., fish restaurateur
Barnes avenue here
10 Danskin, Mrs Isabella, grocer
8 Dryden, James, hacklemaker
4 Ness, Mrs G.
... Kydd, James, cardriver
... Mitchell, Harry, clerk
... Robertson, Myles, dispatcher
... Roy, John, draper
... Jamieson, Martin, joiner
... Petrie, Mollison, salesman
2 Henderson, James B., painter
... Donaldson, Isaac
... Gordon, James, moulder
... Smith, James, caretaker
... Lawson, Peter, moulder
... Robertson, James, joiner
... Fyfe, Allan B., engineer

GRAY'S LANE.

LOCHEE.

1 Rialto Cinema; C. R. W. Gray, proprietor
5 Keith, John, irondresser
7 Lynch, John, jute foreman
... Gray, John, plumber
9 Haggart, James, carter
11 Marr, Daniel, calenderworker
13 Cant, Robert, labourer
15 Webster, Robert, dog kennels
21 M'Mahon, Bernard, contractor
St Mary's R.C. Halls
8 M'Kenzie, Bartlet
... Groves, James
... Buist, Mrs Florence, cleaner
... Davidson, Simon, blacksmith
... Moncur, C., bootmaker

6 Comb, David A., joiner
... Gow, James, clerk
... Sword, David, butcher
... Stewart, Chas., patternmaker
... Livingstone, Wm., linotypist
4 Peters, Roy, motordriver
... Comb, Miss Christina
... Thomson, John S., railwayman
... Fawns, George, foreman
... Fisher, Mrs Isabella
... Reid, J. K., clerk
... Fisher, Peter, engineer

GRAY STREET.

BROUGHTY FERRY.

1 Ferrier, William, pilot
... Stirling, N. M.
3 Nicoll, David G.
5 Stewart, Mrs William
... Duncan, Alexander
... Reid, William
... Adam, Charles A., clerk
11 Gilchrist, Miss
... Medley, Frank, electrical engr.
... Carr, Mrs Jane
... Conway, Miss
... Davie, Norman, grocer
... Morrison, John, joiner
17 Smith, Louis, motordriver
25 Beach Cafe
27 Leo, Mrs Rose, licensed victulr.
King street here
29 Scotch Fish Restaurant
31 Mason, Miss B. H., draper
37 Douglas, William, hairdresser
39 Sullivan, Dennis, confect'ner
43 Ingram, J. R., Ltd., bakers
51 Jolly's Hotel; D. M. Smith, proprietor
53 Ross, James S., bookseller
55 M'Walter, Robert, butcher
57 Allan, Murray, grocer
Long lane here
63 Petrie, Alexander C., grocer
65 Downie, Miss B., florist
67 Ramsay, Walter, fishmonger
69 Martin, Mrs Ann
... Broughty Ferry Liberal Assoc.; James Milne, caretaker
... Campbell, Alexander, gardener
... Skinner, Mrs Margaret
... Skinner, Miss Kate
... Sutherland, Hector, gardener
... Dick, Miss Julia T.
... Farmer, Alex., railway worker
... Gray, William R., bootmaker
... Kydd, James, gardener
71 Heales, Boyd B., butcher
73 Birrell, Limited, confectioners
75 Neilson, J. & B., fruiterers
77 Camerons (Dundee), Ltd., fishmongers
79 Stewart, J. S., butcher
81 Neilson, James, fruiterer
... Walker, Mrs
85 Goodfellow & Steven, Ld., bakers
87 Jolly, C. S., chemist
89 North of Scotland Bank, Ltd.; Andrew Aitken, agent
Brook street here
99 Pow, James, fish merchant
101 Gray, David, stationer
103 Coutts, John T. A., ironmonger
107 Gillies, Miss A. D., confectioner
Broughty Ferry Station—
George B. M'Kelvie, stationmaster
John Menzies & Co., Ltd., bookstall
Queen street here
145 Stewart, Emily, modiste
167 Morgan, Charles, constable
Queen street here
136 Stevenson Bros. (Dundee), Ltd., dyers
134 Gibson, Miss, tobacconist
132 Taylor Brothers, coal merchts.; James S. Greig, agent
130 Oudney, David, confectioner
128 Parr, Alexander, hairdresser
126 Stewart, William, butcher
... Orr, Charles, joiner
... Neill, James A., club steward
124 Grieve, Mrs Thomas
... Kennedy, Mrs Elizabeth
... Ogg, John
122 Robertson, H. B., chemist
110 Victoria Garage—
James Simpson (Broughty), Ltd., motorhirers
108 Stewart, Peter, plumber
... Wilson, James, spirit merchant
.. Lundin, Robert, engineer
106 Hood, Miss I. H., draper
104 Allan, James M., engineer
102 M'Donald, Miss Annie
... Bell, John, railway porter
... Mitchell, Mrs Catherine
100 Leslie, J. F., hairdresser
98 Manderson, John M., tobac'nist
96 Flockhart, James
... Jump, William, poultrykeeper
94 Bruce, Robert M., tailor
Brook street here
86 Keiller, Jas., & Son, Ld., bakers
82 Peebles Brothers, Ltd., grocers

Gray street, B. Ferry—continued

78 Grieve, Thomas, tobacconist
76 Lowson, Charles C., bootmaker
74 Main, William, joiner
... Stalker, David A.
... Henry, Mrs George
... Hooper, Charles, bricklayer
... Cameron, Mrs George
... Taylor, Miss Mary
... Cook, Thomas, civil servant
... Sturrock, George, engineer
... Mill, George, bricklayer
... M'Robbie, William, baker
... Dorward, Alexander, pilot
... M'Combie, James, signalman
72 Donald & Strachan, milliners
68 Lipton Ltd., provision merchts.
66 Perrozzi, A., confectioner
64 Lowson, Miss, jeweller
62 Steven & Dron, Ltd., bakers
58 Gall, J. M., wholesale tobacnist.
56 Watson, Wm. B., watchmaker
Long lane here
52 Webster, Mrs A., spirit mer.
50 Ross, Louie, confectioner
44 Broughty Ferry Picture House; Lyall & Bryce, proprietors
40 Whytock, Walter, restaurateur
38 Good Templar Hall
34 Longair, George, carrier
32 Robertson, Mrs H., newsagent
30 Chaplain, Robert, labourer
King street here
22 Scofield, Mrs M.
8 Home of Rest

GRAY STREET.

LOCHEE.

9 Henderson, William, grocer
11 Leslie, James M., stationer
... Blyth, G. B., wholesale confect.
29 Mudie, William B., butcher
... Mudie, Miss B., butcher
43 Mudie, John, grocer
59A Gilmour, J. S., contractor
62 Aitken, Misses J. and C.
60 M'Kenna, James, millforeman
48 Henderson, Violet, dressmaker
Wellgrove street here
Reid's lane here
18 Victoria Spinning Co., Ltd., manufacturers

GREENDYKES ROAD.

CRAIGIE AVENUE.

1 Taylor, Geo. N., customs officer
1A Westwood, Henry, grocer
3 Todd, Burt, C.P.O.
5 Farquhar, George, traveller
7 Ogilvie, James, draughtsman
Noran avenue here
9 Esplin, E. G., clerk
11 Sinclair, Colin C., motor salesman
13 Stables, James, traveller
15 Ritchie, John, marine engineer
17 Fraser, H., telephone engineer
19 Taylor, Mrs M.
Carlochie place here
Craigie avenue here
Craigiebank Church
Carlochie place here
27 Burt, Thomas K., chemist
29 Law, A. B., harbour porter
31 Rush, Philip, chef
33 Greig, Miss I.,
Balgavies avenue here
Arbroath road here
80 Macfarlane, Charles W., chemist
78 Clow, James K., clerk
76 Adamson, H. D., clerk
74 Johnston, Jas., harbour porter
72 Scott, John, clerk
70 Aitken, Mrs E.
68 Smith, David
66 M'Lauchlan, Robt, assur. supt.
64 Allan, Mrs
62 Matthew, Fred. M., salesman
60 Donaldson, Charles, shipmaster
58 Lister, David, plater
56 Anderson, James, confectioner
54 Duncan, James B., clerk
52 Nicoll, Robert, milloverseer
50 MacLeod, Miss B., secretary
Balgavies avenue here
48 Anderson, Alexander G., joiner
46 Miller, M. D.
44 Wilson, Walter, compositor
42 Lawson, William R., grocer
40 Longair, William, clerk
38 Gow, George H., shipmaster
36 Green, Percy, hairdresser
34 Brown, William, engineer
Carlochie place here
Craigie avenue here
Carlochie place here
26 Smith, Peter, clerk
24 Smith, William, barman
20 Fyfe, Robt., electrical engineer
18 Meek, Alex., harbour porter
Noran avenue here
East Haddon road here
8 Stirling, Thomas, ship plumber
6 Thomson, Allan, foreman
4 Spalding, Mrs
2 Watson, Henry, teacher

GREENFIELD PLACE.

PERTH ROAD.

(One way street—southward).

1 St Mark's Church Hall
... Emslie, George, church-officer
3 Brown, William
5 Gray, Miss Frances
7 Morrison, William
8 Winton, Thomas, wood merch.
6 Harrison, Fred., manager

GROVE ROAD.

WEST FERRY.

1 Ireland, Jas. P., millfurnisher
3 Lindsay, Mrs Bertha E.
5 Kemp, Mrs J.
7 Sivewright, Rev. A. G. B.
9 Crystal, J. P., merchant
11 Birrell, William D.
13 Cox, Mrs Minnie
15 Mann, Miss Isa E. I.
17 Kidd, Miss A.
19 Cockburn, Miss C. I.
23 Dorward, Mrs Flora
25 Jagger, Charles
27 Orme, Miss L.
29 Reid, James L., accountant
31 Smith, Alexander, clerk
33 Reid, Miss Janette, teacher
35 Miller, Miss
37 Guild, Mrs Helen
39 Stainsby, Ed., lino. operator
41 Leslie, Mrs C.
45 Westlea—
Mrs R. Kellie,
Albany road here
47 Laing, David, gardener
49 Bald, Miss Sophia
Strathern road here
78 Cannon, W. J., civil servant
76 M'Intyre, David, fruitgrower
72 Edgar, Peter, chauffeur
70 Stewart, William W.
68 Lowden, A. Laing, journalist
66 Wilson, William M'G.
64 Symons, G. B.
62 Welsh, Mrs Margaret
... Welsh, Joseph W., insur. agent
60 Rankin, M. G., auditor
56 Adams, Miss J.
54 Laing, Mrs Albert
52 Watson, Allan, organbuilder
50 Chalmers, Rev. H. R.
48 Scott, Miss Jean H.
46 More, Robert, bank teller
44 Simpson, Alex. M., insur. insp.
42 Baird, Mrs Vaness C.
40 Cameron, Captain K. I.
38 Steel, Miss M. D., teacher
36 Stone, Miss Dorothy
34 Martin, Miss Mary H.
32 Cuthbert, Robert, clerk
30 Turnbull, Mrs John
28 Caine, Charles G., manager
26 Lorimer, Mrs M.
24 Sturrock, Mrs A. W.
14 Milne, John M'Lauchlan, artist
12 Johnston, Adam, bank agent
... Cooper, Misses
10 Barron, Stuart O., architect
8 Nicol, Robert, headmaster
6 Kilvert, Mrs Jane E.
4 Duncan, Charles, clerk
2 Dickinson, Robert J.

GROVE ROAD—North.

WEST FERRY.

1 Fleming, Miss K. M.
... Fleming, A. C., garage proptr.
3 Chalmers, Mrs William
5 Begbie, John, customs officer
7 Thomson, John T.
9 M'Gill, Robert, solicitor
16 Westridge—
Clementina Jobson, masseuse
... Fyvie, Mrs R.
14 Moncrieffe, Sidney, chauffeur
12 Warwick, William, gardener
10 Duncan, George B., editor
8 Ferguson, Mrs Marie E.
6 Jack, Robt., retired headmaster
2 Duntulm—
Alex. N. Wighton, manufactr.

GROVE STREET.

SPRINGHILL.

1 Hutton, Thomas
3 Lowe, James, dresser
5 Robb, John, machineman
7 Black, Harry, labourer
20 Croll, John, boilermaker
... Parkin, John, caulker
... M'Dougall, Mrs
18 Linn, James, chauffeur
16 Stewart, James, carter
14 Gardner, John, plater
12 Myles, David, labourer
8 Scott, James, baker
... Horribine, John
4 Murdoch, Harry, labourer
2 Duncan, George, joiner
... M'Donald, Hugh, baker
... Keith, Mrs Sarah
... Connelly, Mrs J.

GUTHRIE STREET.

WARD ROAD.

3 Unemployment Assistance Brd.
Brown street here
7 Black Watch Club
... Dundee Sports Stadium
... Small, James, blacksmith
... Moffat, James, contractor
11 Arnot's Auto Spares, motor accessories
Blinshall street here
HORSEWATER WYND
32 Milne, John, aerated water manufacturer
21 Guthrie Street Baths and Washing House
Henderson's wynd here
Malcolm's pend here
27 Morison C. U. Church
33 M'Kenzie, Mrs David
35 Cathro, Alexander
... Aitkenhead, Chas., watchman
... Dewar, James
37 Mackay, Henry C., confectioner
39 Nicol, Charles, boot store
41 Henderson, Miss
... Donaldson, John, hamcurer
... Black, George, yarndresser
43 Driscoll, Mrs Annie, fruiterer
42 Kidd, Andrew G., Ltd., bakers
40 Dickson, Mrs
38 Edward & Stewart, motor engineers
30 Laburn, James S., plasterer
Horsewater wynd here
14 Wardhouse—M. & J. Philip, board residence
10 Jobson, David A., iron mercht.
Session street here
8 South Mills, Ltd., spinners
Brown street here
6 Hay, J. B., & Co., builders
4 Tay Works Calender—Jute Industries, Ltd.

GUTHRIE TERRACE.

BARNHILL.

5 Moonie, Alexander R.
7 Smith, Edwin J., merchant
9 Bains, Richard, artist
11 Duncan, John
15 Smith, David
17 Forrest, John D., egg merchant
19 Kirkcaldy, H. M., bank teller Barnhill Station; Adam Farquhar, stationmaster
2 Walker, W. G., coal merchant

HADDON ROAD—East.

GREENDYKES ROAD.

5 Williamson, Robert, C.A.
7 Lawrie, Robert, engineer
9 White, George, retired grocer
11 Duncan, Miss G.
13 Wighton, Mrs Margaret
15 Henderson, Mrs Agnes
17 Martin, George Barclay
19 Low, David
21 Falconer, John, tramway insp.
23 MacLean, Alexander, C.A.
25 Gray, Andrew, shipchandler
27 Millar, Miss M.
29 Milne, Alexander N., teacher
31 Watson, Geo., harbour porter
33 Morrison, Norman T., surveyor
35 Bradshaw, Francis J., bank clerk
37 Donaldson, Leo, clerk
39 Paterson, William T., engineer
41 Proudfoot, Mrs
43 Hendry, George, cashier
45 M'Neil, James A., timekeeper
47 Kenny, Alexander, engineer
49 Anderson, Alexander, grocer
51 Nicholson, Mrs A.
Crombie terrace here
53 Egan, Benet G., manager
55 Simpson, Mrs Mary
57 Kiddie, George, cashier
59 Powrie, Alexander
61 Dron, Robert, architect
63 Robertson, Mrs W. S.
65 Seaman, George P., teacher
67 Neish, Mrs M.
69 Hill, Louis M.
71 Henderson, William, journalist
73 Cant, Thos. P. B., bank teller
75 Ridgway, John L., artist
72 Meechie, J. S., salesman
70 Thomson, T. L., clerk
68 Brownlie, James
66 Wilson, W. F., bootmaker
64 M'Cafferty, John, organiser
62 Findlay, Alexander, accountant
60 Duff, Martin, busdriver
58 Swinton, Andrew L., teacher
56 Fenton, Mrs Anne E.
54 Milne, Mrs Robert R.
... Milne, Nurse
52 Brown, David, telegraphist
50 Johnson, Horace, manager
Woodburne street here
48 Smith, John, electrical engineer
46 Thomson, Alexander, printer
44 Mackerrell, Donald, foreman
42 Walker, John S., certified accountant

40 Fraser, Charles, clerk
38 Crawford, W. S., draughtsman
36 Tonge, Thomas, journalist
34 Brunton, John, journalist
32 Shields, Mrs Jane
30 Mackay, Colin E., clerk
28 Dalgleish, James W., teacher
26 Anderson, Laurence, manager
24 Bowie, George A., manager
22 Stewart, James S., ironmonger
20 Adamson, James K., teacher
18 Chapman, Mrs William
... M'Gill, John Petrie
16 Stewart, John
14 Robertson, James M., manager
12 Doig, Andrew, coal merchant
10 Barclay, John, assist. manager
8 Gray, G. J., manager
6 Bisset, Geo. R., warehouseman
4 Sutherland, John W., tobacnist.
2 Baird, Alexander, fruit merch.

HALDANE STREET.

DOWNFIELD.

2 M'Lennan, Wm. G., clothier
... Wilkie, Louis, traveller
... Rodger, W., hairdresser
... Cameron, Daniel, tailor
... Elder, Drummond, policeman
Downfield Drainage Works
Downfield South Church

HAMILTON STREET.

BARNHILL.

31 Moonie, Thomas, merchant
30 Panmure Nursery—
Jos. Wood & Son, nurserymen
28 Gall, James, insurance agent
26 Wood, Thomas, nurseryman
24 Jack, George
22 Ferguson, John
20 Easson, Miss, confectioner
20A Nicoll, John C., joiner
18 Cowper, John, potato merchant
Abercromby street here
8 M'Neill, James, chauffeur

HARCOURT STREET.

STRATHMARTINE ROAD.

13 Leggatt, Frederick, labourer
19 Soutar, Jas., sheet-metal wkr.
S. Martin's Episcopal Church
6 Nicoll, John, & Son, builders

HAREFIELD AVENUE.

HAREFIELD ROAD.

3 Morrison, William, draper
5 Laidlaw, William, hairdresser
7 Dickson, Charles, compositor
9 Ross, Sinclair, hairdresser
11 Arthur, Mrs William
13 Thomson, James, teacher
15 Gray, P. D., baker
17 Brown, Thomas, teacher
19 Dow, A. R., commer. traveller
21 MacLean, Frank, salesman
23 Roberts, D. S. spirit merchant
25 Gauld, W. S., clerk
27 Clow, C. E., butcher
44 Yeaman, Charles F., cashier
42 Ford, Leo. L., process engrav.
40 Smith, Stanley J., constable
38 Fairweather, L. G., represen've
36 Kennedy, D. B., civil servant
34 Stephen, John, journalist
32 Gould, John, civil servant
30 Wilson, N. S., florist
28 MacKenzie, D., civil servant
26 M'Hardy, John, headmaster
24 Davidson, J. H., assur. agent
22 Robertson, David, engineer
20 Lyon, Mrs G.
18 Smith, J. S., C.A.
16 Pandrick, John, supervisor
14 Ramsay, William, wine mercht.
... Ramsay, Miss H. M., wine mer.
12 Stephen, David G., engineer
10 M'Ewan, Alan R., draper
8 Kerr, John, lecturer
6 Douglas, Edward, tailor
4 Laurie, William C., teacher

HAREFIELD ROAD.

LOCHEE.

1 M'Leish, J. B., clerk
3 Liddell, Mrs A., grocer
5 Scrimgeour, Alexander
7 M'Wha, Mrs A.
9 Halkerston, James M., comp.
11 Isles, Miss Jessie
13 Steel, George, foreman
15 Cruickshanks, Mrs, children's outfitter
17 Murray, David, collector
19 Hamilton, Alex., rly. policeman
21 Grieve, Richard, mason
23 Walsh, John, lamplighter
25 Reid, David, mason
Clement Park—
Salva'n Army Maternity Centre
Charles Dalgity, joiner
Foggyley—
Arthur J. Cox, manufacturer
William Millar, chauffeur
Bloomfield—
Miss Isobel Stewart

Harefield road—continued
Devonside—Robert J. Lawson
Harefield—M. V. M'Garty
Beechwood lodge—
George Webster
William Fyffe, foreman
43 Barrowman, Wm, motordriver
41 Barclay, Alexander, labourer
39 Garty, John, labourer
37 Tolmie, R., labourer
35 Keir, Peter, calenderworker
33 Archibald, James labourer
Kingscross road here
Patterson, Mrs H.
Moffat, James, foreman
Templeton, Wm., enginedriver
Balfield—
Mrs Margaret Kerr, farmer
John Kerr, dairyman
Balfield cottages—
James Mitchell, engineer
John Duncan, road foreman
60 Thomson, Edward, teacher
58 Calder, James G., manager
56 Keith, Addison, motordriver
54 Angus, George, electrician
52 Forbes, John S., musicseller
50 Redpath, James H., hairdresser
Glenesk Park; Violet F.C.
Kingscross road here
Rae, Edward, manager
Robertson, David K., manager
Stewart, James, engineer
Hillview—David Bell
Foggyley—
David Smith, gardener
Lyall, Albert, gardener
4 M'Gregor, Rev. George
2 Mann, Mrs D. M.

HARESTANE ROAD.
DOWNFIELD.
22 Altnashiel—
George Rye, butcher
28 Ferguson, John, meat salesman
30 Knight, W. R., asst. manager
32 Niven, Alan, bank clerk
34 Simmers, J. H., clerk
36 M'Crindle, Hugh, gasworker
38 Garland, J. H., constable
40 Veitch, James, author
42 Dunn, Norman S., newsagent
44 Harley, James, lino. operator
46 Cochrane, Edward, stationer
48 Lindsay, John
50 Watson, Gilbert, windowdresr.
Baldovan road here
52 Gordon, Ed., rly. supervisor
Westmarch—Cowie & Fraser, market gardeners
Fraser, John W., farmer
Johnston, David C.
Birrel, James, ploughman
Harestane cottages—
Pearce M'Kenzie, fruiterer

HARLEY STREET.
BROUGHTY FERRY.
1 Gorrie, Mrs B.
3 Summers, Richard
Fenella—
Raymond Harley, florist
Camperdown Nursery—
Harley & Sons, nurserymen
4 Mitchell, William
2 Fraser, Miss C. B.

HARLOW PLACE.
LOCHEE.
1 Mitchell, George, pianotuner
3 Davidson, William, manager
5 Low, James, foreman mechanic
7 Mulford, Mark, shipkeeper
9 Fairweather, P. F., grocer
11 Scott, R. P., electrical engineer
15 Burry, Mrs William
16 Ramsay, Geo., shop assistant
14 Hall, James
12 Hawkins, Frederick
10 Markie, John, machineman
8 Crockett, C. K., marine engr.
6 Mearns, Elliot, constable
4 Cameron, Robert, engineer
2 Crichton, William M., electrical engineer

HARRIET STREET.
DURA STREET.
1 Mills, David, ship's officer
3 Yeaman, Miss J., house proprietrix
9 Foster, Harry, joiner
11 Lorimer, David, waiter
17 Reilly, Michael, postman
19 Bowman, Mrs M., confectioner
Catherine street here
6 Wallace, J. M., & Sons, garage
4 Lilburn, J. A., boot repairer

HARROW STREET.
BLACKNESS ROAD.
1 Kyle, John, manager
3 Gardner, Miss M., cashier
4 Brown, Thomas, gardener
2 Dunn, George

HAWKHILL.

1 Dundee Pasteurised Milk Co., Ltd.
3 Duncan, Mrs G., housefurnisher
7 Cochrane, Edward, stationer
9 Dunn, Peter, whisky blender
11 Brodie, W. H., wine merchant
21 Coyle, Mrs E. A., spirit mer.
25 Kane, James, clerk
... Lowe, Albert, furniture dealer
... Lowe, Mrs, midwife
... Miller, William, packer
27 Bell, Robert
... Gove, Charles, fruiterer
... Ireland, Mrs Andrew
... Nicoll, William, fruiterer
29 Nicoll, Arthur, spirit merchant
29A Winton, R., draper
31 Marr, James, butcher
31A M'Glogan, Mrs, confectioner
33 Beat, Margaret, fish merchant
33½ Simms, W. H., baker
35 Hughes, Andrew, janitor
37 Kidd, Andrew G., Ltd., bakers
39 Knight, Miss, fruiterer
41 Benedetti, Joseph, restaurateur
... Ferguson, Thomas, grocer
... Sutherland, Mrs J., newsagent
41A Hume, David, painter
41B Milne, George W., hairdresser
41C Turley, Mrs E., fruiterer
43 Marshall, Mrs Margaret, spirit-dealer
Hunter street here
45 Napier, Joseph, spirit merchant
47 Vettraino, Lucio, confectioner
49 Finnan, Miss M., draper
53 Westwater, Alex., boilersmith
... Wight, John, grocer
53A Reoch, Alexander T., chemist
55 Carse of Gowrie Dairy Co., Ltd.
57 Elder, Mrs Jean, tobacconist
59 Gove, Charles, fruiterer
61 Hay, Alfred, yarndresser
... Burns, Mrs B., broker
... Brown, Daniel, scavenger
... Cairns, John, upholsterer
73 Heathfield Works; Jute Industries, Ltd., manufacturers
79 Anderson, Hector, sartorial valet service
81 Third, Wilhelmina, milliner
83 Brown, James, tailor
85 Young, Alexander W., plumber
87 Mealmaker, Wm., & Son, slaters
... Fraser, Alexander, coachbuilder
... Kerr, John, coachpainter
... Gall, Alexander, coachpainter
87A Cabrelli, A., restaurateur
89 Munro, Mrs J., baker
93 Chalmers, Leonard S., draper
Kincardine street here
97 Bowden, Frederick, grocer
101 Nicoll, Mrs H. A., outfitter
105 KINLOCH PLACE
4 Clark, Miss Maggie
5 Morris, William
8 Barr, Nicholas, boot repairer
12 Boyd, John, hairdresser
14 Pullen, Peter, printer
15 Mitchell, Alexander, butcher
19 Simpson, Mrs Jessie
22 Mudie, Miss Margt., confectr.
23 Wilson, Alexander
.. Wilson, Samuel, compositor
24 Graham, Mrs Elizabeth
31 Chudleigh, A. S.
39 Munro, David, moulder
41 Taylor, James, slater
42 Dailly, George, chimneysweep
59 M'Cann, James
61 Anderson, Mrs William
107 Aberdeen Fish Supply Co.
109 Farr, Miss Mary, hairdresser
111 Breslin, Daniel, boot repairer
... Whitton, George, confectioner
... KINLOCH PLACE
50 Bramhall, Herbert, foreman
52 Meldrum, Andrew, moulder
53 M'Dermott, Mrs M.
54 Patterson, Charles, instructor
56 Watt, David S. R., conductor
59 Taylor, Joseph, seaman
111½ Bruce, David T., draper
115 Eastern Co-operative Society, Ltd., grocers
Isles' lane here
119 Dickson, Wm. G., pawnbroker
121 Mitchell, A. D., chemist
121A Marshall, Mrs M., spirit mercht.
... Grubb, Mrs R.
... Auchterlonie, William
... Greer, J. M., joiner
121B Rose, Harry, grocer
123 Sutherland, William, draper
125 Johnston's Stores, Ltd., grocers
127 Keiller, J., & Son, Ltd., bakers
129 Mill, Charles G., waiter
... Robbie, John, joiner
131 Macdonald, David, spirit mer.
Watson's lane here
135 Iannetta, Mrs C., restaurateur
137 M'Carthy, Mrs A., bookseller
139 Carse of Gowrie Dairy Co., Ltd.
Wilkie's lane here
143 Millar, James, fishdealer

Hawkhill—continued

145 Serrecchia, Cesare, confectioner
147 Leddie, John A., wine mercht.
149 Taylor, Mrs Peter
153 Eastern Co-op. Society, Ltd.
155 Fugaccia, Domenico, fish restaurateur
155A Wallace, Harry, piebaker
157 Ewart, Alexander, pawnbroker
157A Mitchell, Frederick S., spirit merchant

Lowden's alley here

161 Paterson, N. L., fruiterer
163 Dunlop, Thomas, confectioner

Bellfield street here

169 Johnston, David K., grocer
171A Houston, F. T., tobacconist
173 Horne, Mrs Mary, restaurateur
175 Macnair, Miss M. B., dressmkr.
... Houston, F. T., tobacconist
177 Robertson, Jno. W., pharmacist
179 Russell Chapel

Ure street here

181 Dundee Savings Bank (branch)
195 Ashton Works; Caird (Dundee), Ltd., manufacturers
197 Cruickshank, Charles, grocer
199 Tosh, John, baker
201 Alexander, David C., butcher
203 Buik, D. C., newsagent

BLACKHEATH PLACE

1 Martin, Hugh, pastrybaker
... Miller, Duncan, shop assistant
... Carse, Mrs Mary
13 MacMillan, A., bricklayer
... Low, Peter, labourer
... Mudie, Mrs Annie
205 M'Kelvie, Alex., shoemaker
207 Kidd, Miss W., confectioner
209 Keen, Robert, gardener
211 Brown, David, funeral director

Annfield road here

215 Wilson, John, licensed grocer
217 Hughes, James, tobacconist
219 Suttie, David, confectioner
221 Martin, William, hairdresser
223 Miller, W. F., spirit merchant
227 Gardiner, Mrs John
229 Gillan, Alex. P., licensed grocer
233 Black, John, butcher
Hawkhill Public School; Colin M. Morrison, headmaster

Peddie street here

247 Mair, John, spirit merchant
249 Cruden, Mrs James
... Burnett, Alexander, painter
... Valentine, A. F., mason
... Houston, Robert, batcher
249 Thomson, William, cooper
... Gill, Walter, artist
251 Kenny, Henry, ironmonger
253 Knight, Mrs M., confectioner
255 Robertson, Henry
257 Anderson, Henry, fish mercht.
259 Shepherd, Misses B. and J.
261 Staig, Miss Eliz., newsagent
263 Prophet, John D., painter
265 Scott, William R., tailor

Tait's lane here

271 Moffat, Robert, spiritdealer
273 Christie, Miss Georgina, dairy-keeper
275 Tindal, Stephen, manager
... Cosgrove, James, taxi driver
... Moodie, Frank, grocer
... Livingston, John
277 Lister, Thomas, hairdresser
279 Forbes, William J. G., shoemaker
281 Elder, Charles, stereotyper
... Grandison, A., butcher
... Lemon, James, grocer
... Brown, John, load inspector
... Cuthel, Thomas, joiner
283 Miller, Mrs, newsagent
285 Taylor, James F.
... Robertson, Mrs Thomas
... Williamson, R. H.
... Campbell, George, butcher
... Hart, Robert, insurance agent
... Christison, John M., chauffeur
... Speed, Mrs Helen E.
289 Heywood, David, salesman
... Curtis, Walter, instructor
... Abbot, Mrs Helen
... Macrae, David
291 Walker, John, joiner
... Duffus, Misses J. and I.
... Buchan, David, joiner
... M'Farland, Nicoll
... Smith, D. A., jun., traveller
... Johnston, Albert, lithographer
293 Low, Miss Mary
... Sinclair, A. H., lithographer
... M'Carthy, Mrs A., bookseller
... Dellaquaglia, A. & E., hairdressers
295 Brodie, Mrs Agnes
... Stephen, Miss J., music teacher
... Cathro, Miss H., dressmaker
... Ferrie, Mrs C.
... Sturrock, David R., overseer
... Glascott, Mrs C.
... Ferrie, Alexander
.. Walker, Miss
... M'Neill, Harry, motorman

297 Dempster, George, joiner
... King, James, gardener
... Humphries, And., jam boiler
... Smith, G. Henderson, secretary
... M'Bain, James, art dealer
... Russell, Mrs
... Lennox, Mrs L., stationer
Blackness avenue here
332 Shepherd, Miss J. M., dressmkr.
330 Peebles, Peter, gas inspector
... Peebles, W. J., chiropodist
328A Farquharson, George, mason
326 Love, William D., dairyman
Ritchie's lane here
324 Mitchell, William, grocer
322 Chalmers, Mrs
320 M'Mahon, Arthur, wine mer.
318 Duncan, Mrs Marjory
316 Western Cycle Depôt
314 Gansh, David, butcher
312 Wallace, J. M., & Sons, bakers
310 Miller, Alexander, home produce dealer
308 Iannetta, Fred, confectioner
Ford's lane here
306 Hayter, Miss J., confectioner
304 Stewart, Alfred, licensed grocer
302 Capitelli, Angelo, restaurateur
298 Clark, D., boot repairer
296 Duncan, John, fruiterer
294 Black, Mrs M., radio engineer
290 M'Intosh, Mrs W., broker
Pennycook lane here
Hawkhill Public School; Colin M. Morrison, headmaster; Albert M'Leary, janitor
276 Fairweather, A., & Son, statonrs.
274 Rollo, Alexander, jun., butcher
272 Skea, Frederick, grocer
St Peter street here
270 Page, Alex., dairy produce
268 Johnstone, Mrs A., fishmonger
266 Taylor, Miss E., milliner
264 Gordon, Thomas, grocer
Ryehill lane here
262 Cosgrove, James, coal merchant
260 King, David, boot repairer
256 Strachan, J. S., dairy produce
254 M'Carthy, Mrs A., bookseller
250 Buchanan, James R., painter
West wynd here
Mid wynd here
Miller's wynd here
208 M'Intosh, Donald, licd. grocer
206 Sutherland, W., bootmaker
204A Duncan, James, butcher
... Goodfellow, Mrs M.
... Morton, George, baker
204 Johnston, Mrs Robert
... Cosgrove, James, coal merchant
202 Taylor, Jane, fruiterer
200 M'Lean, J. D., funeral director
198 MacCallum, A. R., Ltd., grocers
194 Adams, Frank J., hardware merchant
192 Band, Jas. C. S., wine merchant
Watt street here
190 Pacione, John, confectioner
188 Bell, Mrs G., confectioner
186 Kidd, Andrew G., Ltd., bakers
184 Dargie, John, draper
182 Knight, James, fish merchant
182½ Knight, Miss Margaret, conf'ctr.
Bernard street here
180 M'Leish, Norman A., clothier
178 MacFarlane, Alex., newsagent
172 M'Intosh, Mrs Jane Ann
... Keillor, James
170 Greig, A. S., butcher
168 Roy, Mrs B., fruiterer
166 S. Mary Magdalene's Holy Trinity Mission
160 Princess Theatre; Mrs and Miss M'Intosh, proprietresses
Well road here
150 Smillie, William, confectioner
148 Barr, Nicholas, boot repairer
146 Rollo, Miss Margaret, conf'ctr.
144 Angus Radio Co.
142 MacVey, Joseph H., & Son, meal merchants
138A Kinmond, Charles, butcher
138 Wallace, Mrs Jane, confectioner
136 Nicol, Charles, boot retailer
Mountpleasant here
134 Delaney, Miss M. F., hairdresser
132 Henderson, William
... Tait, Mrs M., fruiterer
... Wilkie, George, engineer
130 Robertson, Robt. H., newsgent
128 Ireland, Miss Annie, confectnr.
126 Buttercup Dairy Co., Ltd.
124 Munro, Alex. (Butchers), Ltd.
122 Smith, James, barman
... Sutherland, Wm., boot repairer
120 Robertson, Miss Mina, milliner
118C Belmont Works; Jute Industries, Ltd., manufacturers
118A Piggot, Mrs Alexander
118 Tait, Mrs M., fruiterer
116 Wood, George, & Son, drapers
114 Barker, Geo., furniture dealer
... Hosie, John, slater
... Keddie, Andrew
112 Greenlees & Sons, Ltd., bootmakers

Hawkhill—continued

110A Camerons (Dundee), Ltd., fishmongers
110 Philip, Misses, tobacconists
108 Wallace, J. Murdoch, baker
106 M'Donald, Mrs C.
104 Larg & Sons (Dundee), Ltd., musicsellers
102 M'Leish, A., & Son, watchmkrs.
100 Scott, Alexander, butcher
98 Hawkhill Baptist Church
Balfour street here
96 Duncan, Wm., licensed grocer
92 Anderson, James, woodworker
90 Morrison, William, butcher
88 Smith, Andrew, photographer
... Bisset, Mrs J.
86 Small, Charles, fruiterer
84 Dundee Eastern Co-operative Society, Ltd., drapers
82 Dundee Eastern Co-operative Society, Ltd., bootmakers
80 M'Laren, Charles B., dentist
... Nicoll, John, restaurateur
... Sturrock, William, hairdresser
... Roy, Donald, fireman
78 Levy, James, spirit merchant
76 Matthew, W. W., stationer, and Sub-Post Office
74 Barclay, Agnes, home produce
72A Quirk, Harry, hairdresser
72 Soutar, Mrs John, tobacconist
Park wynd here
Mudie, Margaret, confectioner
66 Davidson, John, radio engineer
64 Gourlay, Peter S., butcher
52A Forbes, J. S., musicseller
50 MacMillan & Munro, confectrs.
Small's wynd here
44 Reid, Geo., Ltd., shoe repairers
42 Wallace, David, baker
38 Communist Party Rooms
36 Whyte, Rita, hairdresser
34 Workers' Bookshop
30 Ellis, Harry, bootmaker
28 Lund, H. J., optician
26 Bowden, William, butcher
24A Flynn, Patrick, coal salesman
... Costella, John, confectioner
24 Thomson, John, & Sons, slaters
... Reoch, Leslie, plasterer
22 Fredman's, drapers
14 Bennedetti, J., fish restaurant
12 Durkie, David, baker
10 Hill, Alfred, bricklayer
... Farrell, Mrs Mary Ann
Park place here
2 Anderson, R., licensed grocer

HAWKHILL PLACE.
PERTH ROAD.

1 Rintoul, Dr Sidney W.
5 Anderson, Jane G.
7 Cowan, William P.
16 Ritchie, Miss A. I.
12 Reid, John, manager
10 Hawkhill house—
John M. Scrimgeour, solicitor
4 Chodorovsky, S., merchant
... Imrie, Mrs A. M.
... Imrie, Dr Claude H.
... Kettles, George, clerk
... Kettles, Misses
2 Ferguson, Dr James

HAYWOOD PLACE.
WOODLANDS TERRACE.

1 Millar, Miss J.
3 Hughes, Peter, constable
5 Murray, James, ironmonger
7 Todd, David, constable
9 Hill, James, shipmaster
11 Russell, John C., baker
13 Smith, Frederick, overseer
... M'Govern, John, labourer
... M'Lennan, Mrs Jessie
... Munro, William, machineman
14 Davie, James
... Young, Frank B., clerk
... Wilkie, Alexander, engineer
12 M'Laren, Donald, civil servant
10 M'Kenzie, William G., clerk
8 Shepherd, D. E., insur. inspt.
6 Beat, A. C. H., draughtsman
4 Croll, George, porter
2 Fyfe, William S., traveller

HAZEL DRIVE.
PERTH ROAD.

1 Duncan, Jas., teacher of dancing
5 Drummond, Alex. S., painter
7 Scott, George N., buyer
9 Macdonald, Charles, linen mer.
11 Halley, Frank, manufacturer
13 Kinnoch, George D., printer
15 Valentine, Mrs G. D.
17 The Nook—J. A. Lamond
19 Laurie, Ian M., landscape archt.
West End Putting Green

HEAN'S LANE.
SMALL'S WYND.

2 Small, James, blacksmith
22 Lawless, Michael, plasterer

HENDERSON'S WYND—East.

WESTPORT.

5 Caldwell, Geo. F., waste mer.
24 Kinnear, Peter M., motor eng'r.
22 Payne, H. A., & Co., elec.-platers
20 Torbet, H. E. & Son, woodturs.
2 Halton, William, confectioner

HENDERSON'S WYND—West.

GUTHRIE STREET.

9 M'Rither, David, tinsmith
15 Boyack, David, baker
Horsewater wynd here
27 Thomson, A., & Sons, waste merchants
Miln street here
33 Baxter, R. & S., & Co., mica merchants
39 Hay, David, & Sons, machinery merchants
Douglas street here
56 Robertson, J. F., & Co., Ld., mfrs.
50 South Dudhope Works; Alex. Henderson & Sons, Ltd., spinners

ANCHOR LANE

Anchor Works; Tough Bros., waste merchants
West Dudhope Mill; M. & C. Hill, Ltd., spinners
42 South Anchor Works; South Anchor Jute Works (Dundee) Ltd., spinners

HEPBURN STREET.

STRATHMARTINE ROAD.

Caird terrace here
7 Curran, Hugh, caulker
9 Robertson, James, labourer
11 Batchelor, F., scaffold erector
13 M'Kay, Peter, cleaner
15 Bell, Mrs Helen
17 Smith, David, machineman
... Getty, William, foreman
... Rhynd, Mrs William
... Bertie, John, boilermaker
19 Hart, David, weaver
... M'Gurty, Francis, stoker
... Sutherland, A., nightwatchman
21 Buckman, Fred, painter
23 Brodie, Mrs Sarah
... Nixon, Alfred, shipwright
25 Gordon, James, dyer's labourer
... Forbes, Mrs Charlotte
Caird avenue here
30 Millar, James, labourer
28 Ross, James M., coppersmith
... Lonie, John, painter
26 Smith, James
26 MacDonald, Thomas, postman
24 Anderson, George
... Eaton, George, tailor
22 Maver, William, butcher
... Samson, Alexander, upholsterer
20 Donohoe, Thomas, labourer
18 Beaton, James, labourer
Caird terrace here
16 Mitchell, Mrs Alexander
14 Swan, Sydney, ticketwriter
12 Ettle, John, labourer
10 Vogan, John, jute preparer
8 Boyle, James, lamplighter
6 M'Cann, Harry, fruit salesman
... Dalgleish, James, ironturner
4 Barclay, Robert, porter
2 Cameron, Mrs Sarah
... MacGregor, D. S., traveller
... Bathie, Alexander
... Langlands, Robert
... Charles, Robert, railway guard
... Menzies, Fred, clerk

HERMITAGE ROAD.

BROUGHTY FERRY.

6 The Hermitage—
Wm. C. F. Stewart, manufactr.
4 Cumming, George, science tchr.
2 Mains, Alf., assistant manager
... Small, Andrew, retired managr.

HERON'S LANE.

LOCHEE.

23 Grimmond, Malcolm, coaldeal'r
25 Bisset, Thos. P., music teacher
... Harkins, Alexander D.
27 Mill, Mrs Thomas
... Cant, James, headmaster
... Cant, William, joiner
24 Stewart, Mrs Thomas
22 Connelly, Ethel, hairdresser
20 Connelly, Peter, dairyman
8 Grimmond, Malcolm, coaldeal'r
2 Henderson, Mrs Isa., dairykpr.

HIGH STREET.

Cathedral Church of S. Paul
Clergyhouse—
Rev. Eric Strachan
Rev. K. W. Thornton
Rev. E. A. L. Donaldson
Royal British Buffet
1A Halford Cycle Co., Ltd.
1B Fruit Dealers, Ltd.
Royal British Hotel; L. Meotti, proprietor
2 Keiller, James, & Son, Ltd., confectioners

High street—continued

Castle street here

3 Royal Bank of Scotland; Quintin B. Grant, agent
... Murray, James B., bank exchange messenger
4 Cowan, Edward, & Co., solicitors
... Hendry & Fenton, solicitors
... Robertson & Taylor, chartered accountants
5 Inland Revenue Offices
6 Adams, Henry, & Son, glovers
7 Burton, Montague, Ltd., tailors

City square here

24 North of Scotland Bank, Ltd.; James D. Davidson, agent

Crichton street here

26 Birrell, Ltd., confectioners
28 Little, A. C., & Sons, Ltd., costumiers

CHURCH LANE

4 Peebles, Miss, dressmaker
5 Young, John (Dundee), Ltd., house furnishers
7 The "Ace" Advertising Agcy.
... Association of Soldiers' Dependants; J. G. Fraser, sec.

Thorter row here

30 Blind Institution sale shop
31 East of Scotland Factors, Ltd., accessory factors
32 Sim, James K., grocer
33 Figaro Frocks, Ltd.
35 Bryant, L., fancy goods mer.
37 Robertson & Bottler, hairdressers
... Sinclair, Chas. W., music tcher.
... Stewart, James, traveller
... Henderson, F. S., cashier
38 Kidd, Andrew G., Ltd., bakers
39 Smith, Mrs A.
... Pearson, George, seaman
... Allan, William, foreman
40 Chalmers, William, & Son, bootmakers
41 Dixon's, athletic goods merchts.
42 Ross, Miss G., spirit merchant
44 Carrie, George, optician
... Gibson, William, watchmaker
... Hargrave, Mrs George
... Farquharson, James, commission agent
... Max Publicity Services
... Foote, Ena, ladies' hairdresser
45 Stobie, G. & A., Ld., fruitmers.
48 Lipton, Ltd., grocers

Overgate here

51 Boots, The Chemists

Reform street here

62 Lamb, R. G., newsagent
63 M'Coll, R. S., Ltd., confectnrs.
64 Maypole Dairy Co., Ltd.
65 M'Gillivray, Mrs George, billiard room
66 Harley & Sons, fruiterers
67 Buttercup Dairy Co., Ltd.

New Inn entry here

68 Keiller, Jas., & Son, Ltd., confs.
70 Stobie, G. & A., Ltd., tobac'nists
71 Watson, Andrew, engraver
... Fergus, William C., watchmaker
... Marshall & Johnston, auctionrs.
... Levinson, Robert, moneylender
... Rainbow Publicity Services, advertising contractors
... Windsor board residence
... Macdonald, Mrs A.
... Jameson, William, turf commission agent
... MacLeod, F., artist
72 Stobie, G. & A., Ltd., confectrs.
73 Robertson & Watt, watchmkrs.
75 Millar, William, & Sons, grocers
76 Powrie, Andrew, tailor
... Cameron, Samuel S.
... Thain, Albert, builder
... Docherty, Jane
77 Kidd & Wallace, rubber mercs.
78 Saxone Shoe Co., Ltd.
79 RANKINE'S COURT

Brown, D. M., Ltd., warehousemen
Scrimgeour, John, & Sons, Ltd., provision importers
Smith, H. Craigie, solicitor
Ancient Mason Lodge Hall

80 Brown, D. M., Ltd., warehousemen
96 Clydesdale Bank; William Walker, agent; C. E. Brown, messenger
94 Johnston & Adams, Ltd., chemists

HIGH STREET.

LOCHEE.

1 Soave, Enrico, fish restaurant
11 Donaldson, E., confectioner
15 Thomson, Samuel, labourer
... MacFarlane, Geo., corkmiller
17 Allan, Mrs A., hairdresser
19 M'Grath, Thomas, mason
21 Dundee Eastern Co-operative Society, Ltd., grocers
27 Dundee Eastern Co-operative Society, Ltd., boot stores

29 Stewart, Mrs Mary
... Sandeman, Mrs Elizabeth
... Coupar, John, engineman
... Galvin, William, mechanic
... Hill, Alexander
... Duncan, James G., cardriver
31 Coyle, Joseph M., wine mercht.
Gray's lane here
35 Lochee Y. W. C. A.; Miss Beatrice Lees, superintendt.
37 Angus, William, tenter
... Hill, David, overseer
... Dyer, Mrs A. H.
... Coupar, A. H.
... Richardson, Miss J. B.
... Elder, Mrs A.
41 St Mary's Roman Catholic Ch.
... Keenan, Very Rev. Robert Canon
... Sharkey, Rev. Alphonsus
... MacKintosh, Rev. James A.
St Mary's lane here
45 Public Baths and Washhouses
47 Free Library and Reading Rm.
49 Ewan, Andrew, engineer
53 Lowrie, A. & J., dentists
55 Dundee Savings Bank (branch)
57 Buttercup Dairy Co., Ltd.
61 Nannery & Carlile, tobaccon'ts
63 Neish, Fred. A., housefactor
... Campbell, Christina, weaver
... Bell, David, bricklayer
... Ritchie, James A.
... Robertson, Jas. B., watchmkr.
... Duncan, John, mechanic
65 Fraser, Alexander, newsagent
67 Nicol, Charles, bootmaker
69 Valentine, John, guard
... Smith, Arthur,
... Caira, D., fruiterer
... Reid, Charles, hairdresser
... Aitken, Alexander, ironmonger
... M'Garty, Jas., meter inspector
71 Sullivan, Ella, hairdresser
73 Brydie, David, & Son, drapers
75 Bruce, W. R.
77 Johnston's Stores, Ltd., grocers
79 Westfield Laundry, Ltd.
83 Robertson, Miss Mina, milliner
85 M'Dougall, James, baker
87 Connelly, Arthur, butcher
89 Alexander, Alex., hairdresser
91 Stevens, Chas. G., wine merch.
Burnside street here
93 North of Scotland Bank, Ltd.; James Nicoll, agent
95 Blyth, George B., confectioner
97 Taylor, M., dining rooms
101 Stevenson Bros., Ltd., dyers
103 Robertson, D., chemist
105A Fisken, J. C., machineman
... M'Dougall, Peter, joiner
... Pratt, David, church-officer
... Anderson, James, assur. agent
... M'Donald, Duncan, blacksmith
105 Mann, Wm., & Son, bootmakers
107 Low, Wm., & Co., Ltd., grocers
109 Greenlees & Sons, bootmakers
111 Scott, John, butcher
113 Adam, David C.
115 Reid, Charles C., tobacconist
117 Yule, Thomas, joiner
... Leslie, Alexander, busdriver
... Owens, George, slater
119 Bruce, William, fruiterer
121 Webster, David, butcher
123 Fenton, Miss Dora, fish merch.
125 Eastern Co-op. Soc. Ltd., drapers
127 Devine, Dr John B.
129 Beveridge, James, newsagent
131 Malone, Thomas, boot repairer
135 Aitken, Alexander, ironmonger
137 Lochee East Church
Methven street here
Bright street here
139 Peter, William D., hairdresser
143 Hunt, Alexander, flesher
145 Lamond, James, grocer
147 Wooler, David B., cycle agent
151 Easton, John, shoemaker
153 M'Donald, William T.
... Doig, Mrs Margaret
... M'Leish, Thomas C., manager
... Wooler, David B., cycle agent
... Anderson, Wm. M., traveller
... Lindsay, James, woodturner
... Braid, George, produce merch.
155 Bain, John, tailor
157 Fraser, Miss M., hairdresser
161A M'Intosh, Angus, spirit mer.
... Milne, David, inspector
... Brown, Andrew, blockcutter
... Brown, David, engineer
163 Murray, Mrs Elizabeth, confctr.
167 Cruickshanks, Mrs, children' outfitter
173 Ingram, J. R., Ltd., bakers
179 Beat, G. M., cycle agent
NICOLL'S LANE
2 Leslie, James, church-officer
191 Lochee West Church
Coupar Angus road here
Liff road here
206 Tollan, Miss Mary, confectioner
200 Leslie, Miss Helen R., grocer
198 Hughes, David, carver

High street, Lochee—continued
188 Stewart, D., & Son, motor engrs.
186 Moon, John, waiter
... Laird, Miss Mary
... Davidson, Wm. S., water inspr.
... Yeaman, Alexander, constable
... Drummond, William
... Allardyce, Geo., police sergt.
184 Duke, Mrs Charles
... Reid, Misses J. and K.
... Coupar, Mrs Elizabeth
... M'Lean, Mrs M.
... Scott, Hercules, engineer
180 Craig, Miss Isabella, fruiterer
178 Hendry, David, butcher
Sinclair street here
176 Coventry, James, spiritdealer
174 Carver, William C., painter
166 Granato, Fred, confectioner
164a Hill, George, clerk
164 Valentine, Wm., motor propr.
160 Braid, Geo., produce merchant
156 Watt, Mrs M., confectioner
154 Bird, Edward, boot repairer
152 Soave, Charles, fish restaurateur
150½ Paterson, John, newsagent
146 Wallace, David, purveyor
144 M'Cabe, Daniel F., spirit mer.
140 Corporation Transport Depot
136 St Luke's Church
134 Roberts, D. S., spirit merchant
132 Robertson, Jas. B., watchmaker
130 George, J. K., billiardroom proprietor
128 Forte, Marco, confectioner
124 Chalmers, Leonard S., draper
122a Carse of Gowrie Dairy Co., Ltd.
Bank street here
122 Royal Bank of Scotland; James C. M'Lean, agent
120 Baxter, George, butcher
118 Martin, W. T., ironmonger
114 Anderson, Chas. B., newsagent
110 Smith, James, spirit merchant
108 M'Donald, Mrs E. S., grocer
106 Baird, Robert, butcher
102 Thomson, John H., chemist
Flight's lane here
100 M'Ewan, Thos., & Sons, drapers
96 M'Reddie, Alexander (Trustees of), wine merchant
94 Davidson, J. Johnston, dentist
... Edward, A. M., dentist
92 Butchart, Mrs Ada, grocer
90½ Davidson, Andrew, jun., joiner
90 Pearks Stores (Scotland), Ltd.
88 Tyrell, Frank, milloverseer
... Davidson, James, joiner
86 Robb, J. C., confectioner
84 Hinton, William, draper
82 Boath, Wm., & Son, linoleum merchants
80 Kidd, John A., butcher
78 Higgins, Joseph, painter
76 Martin, David, fishmonger
74 Patrick, S. Stuart, library
72 Lochee Sub-Post Office; Alfred Gray, postmaster
70 Niven, James, slater
... Niven, Robert, slater
... Forrester, Mrs M.
... Forrester, David, fitter
... Robertson, James, motordriver
... Soutar, Alexander, pharmacist
... M'Kay, Miss Maggie, teacher
... Wilson, Miss E., teacher
... Edwards, Arthur, dentist
68 Milne, William, saddler
66 Maypole Dairy Co., Ltd.
64 Muir, Miss C., chemist
62 Kidd, Andrew G., Ltd., bakers
Marshall street here
56 Doherty, George, linoleum wkr.
... Hughes, Patrick, mechanic
54 Saggar, S. D., fruiterer
50 Carswell, James, motordriver
... Smith, John
.. M'Intyre, John, labourer
48 Kinnear, Miss J., home produce
46 Nisbet, George T., motordriver
... Adam, Mrs A., nurse
... Turnbull, Mrs David
... Connor, John, factoryworker
... Moonie, Joseph, busdriver
... Kinnear, Joseph
44 Stewart, James, draper
42 Couper, Mrs, nurse
... Mackay, Mrs Annie
... Baird, Robert, butcher
... Allan, Mrs A.
... Fawns, William, hairdresser
... Stirling, David, blockcutter
... Couttie, Mrs I., cleaner
... Officer, James, signalman
... Aitken, William, linoleum worker
40 Nicoll, David, fruiterer
Gibb's lane here
30 Reid, Charles C., hairdresser
28 Murray, Mrs
26 Wilson, John, confectioner
24 Crighton, Mrs E., wine merch.
18 Morrison, John, motor enginr.
8 Kemp, George, joiner
6 Reilly, Edward, boot repairer
2 Stewart & Mackie, radio engrs.

HILL ROAD.

HILL STREET, BROUGHTY FERRY.

3 Low, Mrs, spirit merchant
5 Forteraig—N. L. Mackness
2 Rockhill—
James A. Kyd, solicitor
LINDSAY STREET
Hunt, Miss A. M.
Tighanard—
D. J. MacDonald, engineer

HILL STREET.

STRATHMARTINE ROAD.

1 Hill Street Public School; D. Henderson, headmaster; James Wyllie, caretaker
9 Clark, William, joiner
Derby street here
11 Flett, Thomas G., grocer
15 Nicholson, Thomas, bootmaker
21 Cumming, Wm., carpetprinter
25 M'Laren, William, presser
31 Peddie, Frank, general dealer
33 Bryce, Mrs Margaret
35 Phillips, Jeffrey, electrician
39 Scott, Colin, compositor
Bruce street here
41A Rattray, Miss
... Duncan, George P., policeman
... Wood, Edwin, baker
43 Hutchison, Andrew, baker
45 Reid, William, coal merchant
47 Grey, Peter, postman
... Walker, Thomas, butcher
Mortimer street here
49 M'Intosh, David R., grocer
51 Ingram, J. R., Ltd., bakers
53 Stewart, Dunc., wood machinist
61 Hay, George, electrician
63 Duncan, Mrs G. H., confectioner
65 Gerrard, Joseph, licensed grocer
Leng street here
90 Clark, Michael
88 Symington, John, calenderwkr.
84 M'Grath, Frank, motordriver
76 Robertson, Allan, butcher
66 West, Miss, confectioner
Mortimer street here
64 Alexander, Peter, grocer
58 Doig, Donald
... Hutcheon, John, mechanic
40 Laird, Mrs C., newsagent
Bruce street here
38A Pisini, Joseph, confectioner
38 MacDonald, Peter, fish rest'rant
36 Brock, Chris., boot repairer
34 Reid, William, coal merchant
... Whiteley, R. & E., bot. brewers
34 Boland, Robert, coal merchant
32 Williamson, Wm., motordriver
30 Galloway, James
28 Tedden, Mrs Barbara
20 Ingram, Adam J., & Son, tile-layers
14 Duthie, Fitzroy C. F., grocer
6 Duthie, Fitzroy C. F., fish restaurateur
4 Flett, James, grocer
2 Thomson, Miss Agnes
... Stoole, Edwin
... Vannet, James, contractor
Butterburn Church and Hall

HILL STREET.

BROUGHTY FERRY.

1 Rutherford, William, manager
1A Morton, George, butcher
3 Galloway, Mrs Alexander L.
... Butters, Mrs George
... Blues, R. T.
5 Rattray, Mrs Mary M.
... Sandeman, E. Stewart
7 Fleming, Mrs Barbara
11 Garrymhor — Peter Kinnear, bank agent
13 Ingram, Joseph R., baker
... Ratcliffe, Captain Robert
15 Tighvonie—
Alexander Caird, clothier
Hill road here
21 Patterson, William, bootfactor
17 Dunalistair—
Black Watch Memorial Home
Mrs Ethel Shepherd, matron
James Watt, gardener
20 Mair, George, cashier
Maryfield road here
14 Freeland, Mrs Margaret C.
12 Liddell, Misses
10 Gray, R. B. buyer,
8A Wallace, Alfred B., baker
8 Jones, H. J., civil servant
6 Cox, Euan H. M., jutespinner
4 Carmichael, Miss

HILLBANK ROAD.

COTTON ROAD.

Alexander street here
Hillbank Linen Works; Jas. Scott & Sons, Ltd., manuftrs.
Alexander street here
34 Hepburn, Mrs Annie, grocer
28 Thomson, James, barman
18 Lamond, Miss J.

Hillbank road—continued
Kidd street here
10 Pert, Miss V.
6 Cox, Miss Susan
2 Taylor, Archibald

HILLCREST ROAD.
BLACKNESS AVENUE.
15 Christie, Mrs Nimmo
... Smith, Mrs Jean W.
17 Malloy, John J., wine mercht.
19 Low, Mrs
... Troup, D. J., linen merchant
21 Thomson, Alexander, traveller
25 Buchan, Alex. D., merchant
27 Prophet, J. D., photographer
29 Stewart, Miss M. M.
20 Fielbarachan—
James Smith, secretary
18 Macdonald, David, wine merch.
16 Cook, Henry R., journalist
14 Robertson, F. J., accountant
12 M'Mahon, Arthur, wine mer.
10 Wood, David B., draper
8 Kidd, James
6 Hood, Mrs George S.
4 Lorimer, Misses
2 Kidd, Alexander, printer

HILLSIDE DRIVE.
HILLSIDE ROAD.
Vines, Mrs W.

HILLSIDE ROAD.
GLAMIS DRIVE.
1 Barron, David, land steward
3 Rocklyn—
Thomas B. Mudie, retired marine engineer
5 Lawson, Peter, ret. policeman
7 Buchan, John, C.A.
9 M'Intosh, Ernest, overseer
11 Donald, William, heating engr.
13 Groves, Robert, engineer
15 Malcolm, W. I., housefurnisher
17 Lyon, A. T., engineer
19 Hunter, Andrew C., journalist
21 Walker, Stewart, manager
23 Adam, W. A., salesman
25 Edmondson, H., manager
29 Ellis, A. G., instructor
31 Henderson, James S., surveyor
Earlston—
Walter Fitzgerald, inspector

HILLTOWN.
(One way street between Ann street and Victoria road—Northwards)
1 Falconer, Edwin L., spirit mer.
3 Buttars, D. Y. S., dentist
3 M'Kay, Alex., furniture dlr.
... M'Laren, James, joiner
... Reid, James, caulker
... Kemlo, Mrs H.
5 Watt, John G. S., spirit merch.
9 Stanford, Mrs Eliz., restauratr.
11 Hunter, John, pastrybaker
13 Hunter, Miss Mary, confectnr.
15 Unity Hall; Communist Party
17 Mitchell Brothers, hairdressers
19 Egg Market Co., Ltd.
21 Gibson, David, fruiterer
23 Deuchars, Mrs Jessie
... Rizza, B., fish restaurant
25 Gilruth, Miss Jessie, draper
27 Wallace, J. M., & Sons, bakers
29 Smith, Carnegie G., confectnr.
31 Miller, John, china merchant
33 Henderson, Wm. H., collector
... Tragheim, Edward, grocer
... Cathro, James, compositor
... Dair, William, windowcleaner
... Walker, James, shunter
... Ward, Charles, boot repairer
... Buchan, Alex., enginedriver
37 Edmonds, John, restaurateur
41 Crighton, Edward M., spirit merchant
45 Dickson, Wm. G., pawnbroker
47 Benedetti, G., fish restaurant
55 Vettraino, A., confectioner
57 Gahan Brothers, painters
59 Carver, Peter, tailor
63 Grubb, Mrs A., grocer
67 Gardiner & Scott, Misses, stationers
69 Stewart, David
71 Sullivan, Pat., furniture dealer
73 Bruce, James, carter
... M'Laughlin, Bernard, secy.
... Watson, John, bus conductor
75 Marshall Brothers, drapers
77 Keay, Mrs Helen
.. Macbeth, Robert, tenter
... Donald, John, chemist
.. Ferrie, Patrick, plumber
79 Cumming, Geo. F., confectioner
81 Smith, Edward, temperance bar
83 M'Rae, David, gramophone dlr.
... M'Rae, David L., jeweller
85 St Mary's Hall
89 Low, Margaret M., confectnr.
93 Maconachie, Gordon, tobac'nist
95 Cook, Mrs G., confectioner
97 Bruce, George, cycle agent
99 Campbell, C. & D., drapers
101 Hare, W. F., & Sons, brush mfs.
... M'Kay, Frank, contractor

101 Mitchell, George, horse hirer
... Fyfe, Robert, plumber
103 French & Macdonald, radio dealers
105 Keiller, Jas., & Son, Ld., bakers
107 Plaza Theatre and Cinema
109 M'Coll, R. S., Ltd., confectrs.
111 Walker, John, tobacconist
113 Forsyth, James, spirit merchant
Ann street here
115 National Bank of Scotland, Ld.; G. Rain Little, agent
117 Burnett, Robert, baker
119 Johnston's Stores, Ltd., grocers
119½ Norrie, Mrs J.
... Alexander, Mrs Jane
... Petrie, Frank, plumber
... Duncan, Alexander, barman
121 Nicholson, Samuel, fruiterer
123 Grady, Miss Madge, confectnr.
127 Lipton, Ltd., grocers
129 Neish, James L., & Sons, drapers
133 Simpson, James
... Watt, Miss Annie
... Lochran, John, clerk
... Holmes, Charles, tramdriver
... Gatens, Peter M., traveller
135 Keay, Mrs Margt., restaurateur
137 Rough & Fraser, bakers
139 Rutherford's Bakeries
141 Moncur, John, newsagent
143 Sturrock, Mrs J., butcher
145 Millar, Alexander, grocer
147 Moir, Alexander, hairdresser
149 Dellanzo, Guiseppe, fish restrnt.
153 Dellanzo, J. P., confectioner
155 Kelly, P. F., pharmacist
157 Ruthven, David B., butcher
159 Crockatt, Mrs E.
... Logan, Mrs May, restaurateur
... Stephens, Jas., home produce
161 Strachan, W. S. Marshall, consulting optician
163 Armstrong, Charles M., grocer
Alexander street here
165 Rosen, Reuben, warehouseman
167 Keay, Vina, hairdresser
169 Kennedy, Mrs S.
... M'Kinley, James, mason
... Dellanzo, Guiseppe, fish restrnt.
... Cameron, Thomas O., baker
171 Rosenberg, Eli, fruiterer
173 Whiteside, Wm., provision mer.
177 Wallace, J. M., & Sons, bakers
193 Allan, James O., spirit mercht.
197 Sword, Alexander, clerk
... Robertson, F., dentist
... Nicoll, Mrs James S.

197 Scott, Peter
199 Kidd, Andrew G., Ltd., bakers
201 Christie, Alexander, fishmonger
203 Ritchie, Alexander, fruiterer
203A Gordon, George
... Ogg, William, tailor
205 Sturrock, Mrs J., butcher
207 Hill & Steven, Ltd., confectrs.
209 Smith, Mina, milliner
211 Butchart, James, draper
211A Taggerty, Mrs Agnes
... Young, Miss J.
213 Singer Sewing Machine Co., Ld.
215 Bastianelli, Carmen, confctnr.
215A Conacher, John, carter
... Gibson, John, seaman
217 Strachan, William, fruiterer
219 Allen, Miss A., newsagent
221 Maypole Dairy Co., Ltd.
223 Marshall, Jacob, baker
... Low, George D., mechanic
... Hay, John, painter
... Hill, Mrs Thomas
... Hay, John, jun., boot repairer
225 Forbes, Mrs Margt., fishdealer
227 Peark's Stores, Ltd.
229 Mackie, Andrew, milk salesman
231 Greenlees & Son, boot manufacturers
233 Home & Colonial Tea Stores
North George street here
237 Dundee Eastern Co-operative Society, Ltd., grocers
239 Phillips, David, firewood merch.
241 Robertson, Wm. S., fruiterer
243 Rutherford, David C.
... Phillips, David, firewood merchant
245 Paterson & Smith, butchers
247 Wallace, David, baker
247A Bonnethill Church
249 Grainger, James
... Warden, D., glazier
251 Findlay, William W., painter
253 Nicol, Charles, shoe retailer
255 Williamson, James, ironmonger
257 Torrie, Andrew, clerk
259 Gegan, John R., tobacconist
261 Bonnethill square
267 Hunter, W. F., spirit merchant
269 M'Arthur, John, twinepolisher
... Forsyth, William, art dealer
271 Traynor, Miss J., confectioner
273 Rutherford, Peter, labourer
... Kinnaird, Mrs Isabella, grocer
... Fox, Albert, tramwayman
275 Christie, George, hairdresser
277 Calder, John B., licensed grocer

Hilltown—continued
279 Meechan, Andrew, pawnbroker
281 Drummond, Mrs
... M'Grath, Thomas, overseer
... Ramsay, A. C., midwife
283 Duncan, G., jun., linoleum merchant
285 Simpson, Peter, radio engineer
287 Powrie, Mrs
... Whyte, Chas., calenderworker
... Callaghan, Mrs Jessie
... M'Leary, John, boot repairer
... Keith, Mrs Christina
289 D'dee Pasteurised Milk Co., Ltd
291 Cooper & Co. Stores, Ltd., tea merchants
293 Egg Market Co., Ltd.
295 Hovell, Isaac, storeman
... M'Alister, Alex., tramdriver
... Robertson, James W.
... Scott, George A., baker
297 Larg & Sons (Dundee), Ltd., radio dealers
301 Louden, William, newsagent
303 Robertson, James, ironmonger
305 Aitken, Mrs, licensed grocer
307 Keill, George, motordriver
... Stewart, Charles, carpetprinter
... Spalding, Mrs Isabella
... Souter, James, calenderworker
... Jupp, Joseph H., chairmaker
309 Munro, Alex. (Butchers), Ltd.
311 Kidd, Andrew G., Ltd., bakers
313 Saggar, fruiterer
315 Kidd, Andrew G., Ltd., caterers
317 Sutherland, George, draper
319 Adam, David, shipsteward
... Kinnaird, William
... Millar, Alexander, grocer
... Towns, Miss J.
... Duncan, James, baker
... Wilkie, George, baker
... Downton, Herbert, tailor
323 Rough & Fraser, bakers
325 Commercial Bank of Scotland, Ltd.; A. S. G. Thomson, agent
Main street here
Kinghorne road here
290 Webb, Ralph S., fishmonger
288 Low, Wm., & Co., Ltd., grocers
286 Connelly & Mason, hairdressers
284 Carr, A. L., bootmaker
282 Gibb, Mrs Ellen, milliner
280 Dryden, John S., fruiterer
278A Deas, Thomas, bootmaker
276 M'Farlane, Lewis, radio engnr.
274 Wallace, James L., painter
272 Wilson & Strachan, fruiterers
270A Scottish Provincial Clothiers
270 Kleen-Wear Services, dry cleaners
268 Petrie, Harry, yarndresser
266 Brown, David, funeral director
264B Eastern Co-operative Society, Ltd., bootmakers
264A Fernie, Andrew, joiner
... Leonard, Hugh, storekeeper
... Gilroy, Mrs J.
... Matthew, John P., mason
... Matthew, Robert
... Gorrie, John S., manager
264 Eastern Co-operative Society, Ltd., drapers
262 Blyth, Andrew, baker
260 Ross, Mrs M.
258 Cameron, Mrs M. H., stationer
256A Brown, C., confectioner
256 Gillan, Alexander, mason
... Gilruth, J. C.
... M'Kay, Peter, tramwayman
... Mitchell, James, coal merchant
254 Butchart, Edward, optician
252 Grilli, C., fish restaurant
250 Young, James S., fish mercht.
246 Cameron, Donald, clothier
Stirling street here
238 Cathro, Geo. M., licensed grocer
236 Davie, Geo. M., pharmacist
234 Lindsay, Stewart R., stationer
232 M'Farlane, And., furniture dlr.
228 Smith, Carnegie G., confectioner
226 Martin, Henry S., newsagent
224 M'Farlane, Andrew, furniture dealer
222 Stevenson Brothers (Dundee), Ltd., dyers and cleaners
210 Dorward, T., baker
208 Campbell, W., & Sons, house furnishers
Constitution street here
190 Smith & Horner, drapers
184 Kelly, John, painter
180 Nicoll, John S., spirit mercht.
178 Duncan, Mrs Ellen, newsagent
164 Dick, E. C., draper
162 Souter, Alexander, grocer
160 Rattray, Robert, coal mercht.
... M'Lean, Mrs Elizabeth
... Ogilvie, Edward, waste mercht.
... Lindsay, Wm. D., confectioner
158 Tait, D. R., spirit merchant
154 Dick, Ernest C., draper
152 Reid, George (Footwear Services), Ltd., boot repairers
150 Pullar, Mrs William

150 Beaton, Robt., fruit salesman
... Dingwall, Mrs A.
148 Colman, Mrs Isabella, stationer, and Sub-Post Office
146A Fitzgerald, Robert, butcher
146 Davidson & Co., bootmakers
144 Chalmers, L. S., draper
142 Sherret, Alexander, dairyman
140 J. R. Electrical Installation Co.
138 Mitchell, Alex., housefurnisher
... Storrier, Robert
... Hay, John E., motordriver
... Clark, Jas. A., calender mangr.
.. Dargie, Chas. S., bookbinder
... Moncur, John, newsagent
136 Myles, Wm., radio dealer
134 Lesslie, Margaret F., draper
Rosebank street here
128 Kydd, P. R., provision mercht.
126 Milne, James R., pharmacist
124½ Lavery, Thomas, furniture dlr.
124 Mitchell, Mrs M.
... Bearn, Miss J., manageress
... Robertson, James, cooper
122A Brown, Andrew, watchmaker
122 Kidd, Andrew G., Ltd., bakers
120½ Dick, Harry, butcher
120 Paton, D. C., ironmonger
118 Robb, Thomas, mechanic
... Watt, Alex., warehouseman
... Conway, James, overseer
... Hunt, George W., shoemaker
... Gibson, John, enginedriver
116 Craig, Margaret T., draper
114 Hillside Works—
T. L. Miller & Co., Ltd., mnfrs.
110 Cabrelli, Peter, restaurateur
108 Gilligan, Miss M.
106 Gray, William, spirit merchant
M'Donald street here
100 Gauld, Stewart, china merchant
96 Keay, Robert, foreman
... M'Glone, James, painter
... Menzies, William, blacksmith
... Vettraino, A., confectioner
94 Ferguson, John, meat salesman
92 Clark, Charles, photographer
74 Mackay, Robert, spirit mer.
72 Duffy, Miss M., dairykeeper
68 Symon, Mrs, housefurnisher
44 Progress Hall
40 Macnamara, John, hairdresser
38 Fenwick, John, grocer
34A Dunn, Peter, newsagent
28 Prophet, Miss S., confectioner
26 M'Kenzie, John D., pram spec.
24 Kelly, Albert P., wine mercht.
22 Pullar, George, butcher
20 Moore, James, juteworker
... Brown, John, blacksmith
... Vogan, Alex., coal merchant
18 Webster, Miss M., dairykeeper
16 Hackney, J. A., electrician
12 Brown, James S., newsagent; Ministry of Labour correspdt.
10 Smart, Charles, glazier
... Malcolm, John F.
8 Greenlees & Sons, Ltd., boot manufacturers
Dudhope street here

HINDMARSH AVENUE.

CLEPINGTON.

1 MacGregor, John, overseer
... Alison, Mrs M.
3 Mearns, Dav., lightship keeper
... Barty, John, irondriller
5 Clarke, Robert B., inspector
... Watson, William, motordriver
North Fleming gardens here
7 M'Dougall, Andrew, labourer
... Hanton, Alexander, baker
9 Dignan, William, labourer
11 M'Laren, Francis, lamplighter
13 Gordon, David, labourer
15 Hillocks, Mrs Elizabeth
17 Carnegie, Alexander, labourer
Sandeman street here
18 Cumming, Robert, labourer
16 Downie, William
14 M'Intyre, John, tenter
12 Hogan, Thomas, labourer
... M'Bride, James, ship's cook
... Brett, David, holder-on
10 Dewar, Duncan
8 Cumming, John, riveter
North Fleming gardens here
6 Robertson, Nelson, machinem'n
4 Alexander, George, skindresser
2 Cooper, William, waiter
... M'Kellican, David, carter

HOLLY ROAD.

BROUGHTY FERRY.

5 Reid, William
The Hollies—
F. D. J. Buist, manufacturer
John Matthew, gardener
14 Rae, Sydney, painter
12 Bisset, George, & Son, dairymen
Bro. Ferry Tennis Club Ground
10 Brimner, E. W., salesman
8 M'Neill, G., motor engineer
6 Ferrier, Thomas, bank teller
4 Rae, Alexander S., iron merch.
2 Smith, Mrs Janet

HOME STREET.

WEST FERRY.

4 Todd, R. G., merchant
5 Tulloch, Professor W. J.
HOME STREET—EAST
8 Crerar, Robert, chauffeur
6 Young, Duncan, gardener

HORSE WYND.

MURRAYGATE.

(One way street—Southwards)
5 MacTaggart, D., bank messngr.
11 Napier, G. & J., hamcurers

HOSPITAL STREET.

STRATHMORE AVENUE.

3 Nolli, G., confectioner
5 White, James A., newsagent
7 Mann, Samuel M., baker
Greig, James, builder
Coldside road here
Kingscross Hospital
21 Coleman, Francis, wareh'seman
23 Young, Alexander, bricklayer
25 M'Nairn, H., winchdriver
27 Cook, William, contractor
29 Mitchell, William, fireman
31 Monks, John, gardener
33 Fitchet, James, milk salesman
35 Sandeman, Charles, watchman
... Dailly, Thomas, painter

HUNTER STREET.

HAWKHILL.

1 Lonie, Alexander, millworker
5 M'Candless, Robt., hairdresser
7 Dempster, Thomas, butcher
11 Barker, George, dealer
17 Deacons, Frank, grocer
23 Chalmers Church
29 Maclaren, John, general dealer
33 Sorley, Robt. W., confectioner
35 Vettraino, Lucio, confectioner
40 Parry, Thomas, warehouseman
36 Menzies, Mrs E., furniture dlr.
34 M'Farlane, Mrs Sophia
30 Kidd, John, brassfinisher
... Anderson, Thomas, foreman
28 Brown, D., funeral director
24 Quinn, Mrs W.
22 Brady, John, machineman
20 M'Carthy, Mrs A., general dlr.
18 Higgins, Stephen, fruiterer
16 Barker, Mrs Mary, gen. dealer
12 M'Donald, Mrs Mary, broker
10 Mearns, Mrs, dealer
6A Sutherland, Mrs J., newsagent
6 Nicoll, John, restaurant

HYNDFORD PLACE.

BLACKNESS AVENUE.

1 Fisher, Mrs M.
3 Fairweather, Miss H. M.
5 Boase, Miss Ellen
7 Crabb, Alexander
9 Simmers, Edward, clerk
11 Renwick, John
13 Herd, Mrs A.
15 Sim, Mrs J. D.
22 Bruce, Miss Isabella
20 Dunsmore, Mrs Gertrude
18 Will, George, grocer
16 Gracie, A. N., ladies' hairdresser
14 Kidd, William, manager
12 Grant, Mrs Frederick
10 Maxwell, John, loco. foreman
8 Garvie, Alexander
6 Hay, George, clerk
4 Cunningham, Keith, hairdress'r
2 Wilson, Thomas, draper

HYNDFORD STREET.

PERTH ROAD.

1 Hyndford house—
James M. Fergusson, solicitor
3 Lawson, Fred. C.
5 Draffen, Miss S. M.
7 Kidd, W. Douglas, merchant
Speed street here
9 Crichton, Miss Christina
11 Sime, Mrs P.
13 Pitkeathly, Wm., science mast'r
15 Bruce, Robert, civil engineer
17 Young, Miss M., lecturer
19 Christie, James W., tailor
21 Dewar, Frederick J., engineer
23 Matthew, P. G., secretary
25 Kerr, William H., traveller
... Doig, Charles L., traveller
27 Mackersie, Thos. M., engineer
29 Macvey, Joseph H., grain merchant
31 Watson, Miss
33 Neilson, James M., traveller
35 Tait, Frederick, journalist
37 Law, John A.
39 Johnston, D. S., civil servant
Middlebank crescent here
Kerrystone—Rev. T. Mackie
Rockfield crescent here
Shaftesbury road here
4 Millar, Mrs A.
... Booth, Andrew
... Sturrock, Gordon J., teacher
2 Robb, Stewart, manager
... Craig, John S., traveller
... Ramsbottom, George, artist

IDVIES STREET.

VICTORIA ROAD.

3 Eastern Co-Operative Soc., Ld.
5 Middleton, Robert, bootmaker
... Garden City Tested Seeds, Ltd.
7 Beveridge, Jas., taxicab hirer
4 M'Hardy, Miss Evelyn

INDIA BUILDINGS.

(*See* VICTORIA ROAD.)

INVERARY TERRACE.

ALBANY TERRACE.

1 Davidson, William
1A Allardyce, W. A. R., secretary
3 Harris, Thomas B.
5 Whyte, F. Berry, dental surg.
7 Robertson, Rev. George R.
9 Duncan, Mrs John
... Malloy, James, inspector
11 Stewart, Miss
13 Shearer, Rev. John
15 Burnett, George, houseagent
17 Tyrell, Donald, jute merchant
19 Russell, A. A., chief sanitary inspector
21 Waters, Dr John
32 Findlay, George E., printer
30 Nicholson, James S., warehouseman
... Matthew, Miss Jane, teleph'nst.
28 Johnston, William, secretary
26 Reoch, Walter L.
24 Jones, N. T., teacher
22 Laird, James W., manufacturer
20 Whyte, Arthur, millmanager
18 Peters, James
10 Fender, John, lino. operator
8 Balharry, James
... Balharry, Miss, corsetiere
6 Grierson, William, bank clerk
4 Petrie, William, secretary

INVERMARK TERRACE.

BARNHILL.

1 M'Kerchar, James L., solicitor
2 Steven, Robert, solicitor
3 Wallace, Miss
4 Dempster, Jas., head postmstr.
5 M'Kenzie, Alexander, emeritus professsor
6 Deas, John
7 Smith, Rev. James, lecturer
8 Jewell, J. E. Douglas, bank agt.
Barnhill Church
Barnhill Manse—
Rev. George Bremner

IRELAND'S LANE.

BELL STREET.

(One way street—Southwards)
18 Cooper Brothers, cabinetmakers
12 M'Laren, Mrs Jessie
... Doull, James, electrician
... Duncan, Mrs Isabella
... Doull, Jas., jun., wood machinist
... Stuart, Miss M.
... Duncan, John, joiner
... Morrison, John, brassfinisher
... Tennant, William, guard
10 Sharp, John, labourer
... Kennedy, Thomas, joiner
2 Mill & Fact'ry Op'ratives Union; Alex. Beaton, organising sec.;

ISLA STREET.

MAIN STREET.

4 Macgregor, John F., joiner
6 Robertson, Henry, waiter
... Wilson, Thomas, stower
10 Macdonald, Mrs J.
20 Mitchell, Mrs A.
... Ingram, Alexander, tilelayer
... Wilson, Miss Annie, music tchr.
Dens road here
NORTH ISLA STREET
Densfield Works; Thomas C. Keay, Ltd., engineers

ISLES' LANE.

HAWKHILL.

11 Brough, Mrs William
13 Ogilvie, Alexander, packer
15 Forbes, Mrs Margaret
17 M'Gaw, Miss J.
19 Phillip, Thomas, labourer
23 Jamieson, Frank, winder
25 Clark, David, enginedriver
27 Dickson, John, calenderworker
... MacDonald, George, painter
31 Johnston, Sam., representative
33 Municipal Clinic
32 Tucker, R. W., postman
30 Faren, Mrs
... Anderson, Robert
... Dick, Miss Janet
... Wilkie, Miss
... Sturrock, David, ironturner
28 Brown, F. P., draper
... M'Queen, Jane, restaurateur
26 Culross, Mrs
4 Rollo, Mrs

IVANHOE PLACE.

ST RONAN'S AVENUE.

1 Dunn, Miss Catherine
3 Gray, Andrew, postman

Ivanhoe place—continued
5 Blyth, James
7 Graham, W. D., traveller
9 Dall, William, process operator
11 Brown, Mrs Grace
13 Todd, Andrew, harbour porter
15 Ashton, Alfred, funeral director
17 Carmichael, William, butcher
19 Johnston, John, joiner
21 Carstairs, John, detective lieut.
23 Crawford, John, harbr. porter
25 Wyllie, Henry, stationer
27 Buchanan, Donald, assistant manager
29 Coull, James W., ship caulker
31 Neilson, Miss Agnes, clerkess
16 Mackay, Alexander
14 Smith, Chas., furniture salesm'n
12 Henderson, T., insurance mngr.
10 Stewart, William K., nautical instructor
8 Bruce, Alfred, clerk
6 Hossick, Harold S.
2 Donaldson, James, salesman

JAMAICA STREET.
MAXWELLTOWN.
7 Maxwelltown Baptist Church
13 Barrett, Edward, carpetprinter
... Phin, Alexander, carpetweaver
... Paris, Frederick, caulker
15 Costello, Alfred, slater
... Johnston, Charles
Alexander street here
21 Jamaica Works; G. C. Taylor & Son, ropemakers
38 Murphy, F.
Alexander street here
34 Fyfe, Miss, confectioner

JAMES PLACE.
BROUGHTY FERRY.
1 Macneilage, William
2 Seth, Mrs Ann
3 Knight, Thomas, master pilot
4 Dunn, Andrew, traveller
5 Dunn, Misses M. and M.
6 Laird, Mrs Andrew P.
7 Cairncross, Mrs James
8 Black, George, retired teacher
9 Clark, Miss Flora H. C.
10 Mair, Miss Margaret
11 Low, Miss Blanche
12 Morgan, Joseph, billiard-room proprietor
13 Cooper, Miss Emily
14 Laburn, Mrs D.

JAMES STREET.
MAXWELLTOWN.
9 Farquharson, Alex., plumber
15 Johnston, J., & Son, waste mers.
Alexander street here
84 Mason, Simon, contractor
76 Potts, Geo. & Sons, plasterers
70 Smeaton, James, plasterer
68 Smith, John, bootmaker
... Vettraino, Antonio, confectnr.
... Cook, Bernard, general dealer
64 Fox, Mrs John, general dealer
58 Ruffell, Herbert, wine merchant
50 Nicoll, James, hawker
44 Fagan, James, grocer
40 M'Cormack, Miss M., lic. grocer
Alexander street here
38 Weir, Henry, confectioner
34 Gowans, Mrs J.
... Urquhart, Henry, overseer
... Urquhart, Miss A., confectioner
32 Henderson, Alexander, baker
... Connelly, P., spinning foreman
30A Sim, James, sausagemaker
... Davidson, David
... Piggott, Stewart, joiner
... Rossiter, Thomas, wood mer.
... Millar, John E., warehouseman
30 Durkie, J. D., baker
24 Connelly, Miss Margt., grocer
16 Randall, Mrs Mary, grocer
14 Randall, James
10 Fitzgerald, Andrew
8 Maxwell, George, coal mercht.

JANEFIELD PLACE.
MARYFIELD.
9 Falconer, Charles, cashier
... Johnstone, Miss
... Greig, David B.
... Tindall, John, licensed grocer
... Petrie, Andrew, clerk
11 Mudie, Mrs Mary
... M'Combe, Mrs George
... M'Intosh, Alexander
... Grieve, Daniel B., merchant
... Milne, E. S., marine engineer
... Ogg, James M., bootmaker
13 Dallas, Miss Helen
... Milne, John S., printer
... Milne, Miss H. M., music teacher
... Adamson, Murray, joiner
... Garden, Mrs E.
... Laird, Miss Mary
17 Anderson, James, plumber
... Kelly, Patrick, chemist
... Buglass, J. F., electr'l engineer
... Shepherd, Edward C., traveller

19 Robertson, Wm., retd. teacher
21 Nicoll, Miss K. B.
23 Masterton, Wm. R., manager
25 Pearson, George, engineer
14 Crichton, James
12 Proctor, Geo., linotype operator
10 Robertson, Robert, motordriver
8 Donald, Robert, clerk
6 Murray, Alexander
... Murray, John, engineer
... Doig, Walter, labourer

JEDBURGH ROAD.

BLACKNESS ROAD.

2 Young, A. W., sanitary plumber
4 Johnston, Mrs Marjory
8 Johnston, Harry S., millmngr.
10 Grant, David butcher
12 Farquhar, Mrs, John J.
14 Brown, Mrs H. Ross
16 Ednie, Andrew W.
18 Rolland, Alex. W., traveller
20 Whyte, D. S., metal merchant
22 Seaton, Mrs A.
... Whyte, Robt., metal merchant
24 Chalmers, Leonard S., draper
26 Jamie, Thomas, manager
28 Thomson, John, slater
30 Greig, George, grocer
32 Soutar, Mrs
34 Beveridge, Robert A., house furnisher
36 Bottler, R., hairdresser
Kelso place here
38 Hunter, Robert, superintendent
40 Robertson, George, clerk
42 Forbes, Alfred G., draughtsman
44 Gauld, Robert L., manager

JOHNSTON AVENUE.

STRATHMORE AVENUE.

1 M'Farlane, Alexander, joiner
3 Norwood—
John M. Hogg, representative
5 Black, Charles G., manager
7 Mackay, Robert, spirit mercht.
9 Fraser, Mrs G. J. W.
11 Anderson, D. J., solicitor
13 Leslie, Arthur M., hatter
15 Fotheringham, Miss, teacher
17 Hogg, Mrs Margaret
19 Gibb, Mrs Jane S.
... Stalker, J. V., journalist
21 Stirling, James, inspector
23 Menzies, Arthur S., journalist
25 M'Intosh, Robert, rector
27 Dingwall, Alex. H., constable
Glenogil avenue here
29 Stephen, Alex., P.O. overseer
31 Sinclair, Charles W.
33 Yeaman, David, clerk
35 Niven, William, stevedore
37 Lilly, J. S., engineer surveyor
39 Duncan, R. H.
41 Robertson, David R.
43 Coupar, John B., chemist
45 Hutton, Marshall, engineer
47 Millar, Miss M. T.
49 Forbes, Archibald, cutter
51 Munro, Mrs Margaret
53 Brown, James H., traveller
55 M'Leod, Margaret
Glenmoy avenue here
57 Murray, Walter, clerk
59 Leah, Miss B. L., headmistress
61 Fitzgerald, William S., teacher
63 Nicoll, Alice, teacher
65 Kerr, Miss Margaret
67 Millar, Edward C.
72 Beveridge, Richard, engineer
70 M'Callum, John, buyer
68 Sturrock, David, cashier
66 MacKenzie, Patrick W., mangr.
64 Forbes, Edward R. H., house-steward
62 Mitchell, Mrs B.
60 Imrie, David S.
58 Gardiner, Mrs Mary
56 Forman, James, clerk
54 Murray, James, newsagent
Glentruim terrace here
44 Henderson, Frederick, traveller
42 Simpson, Edward R., solicitor
40 Paton, John T., manager
38 Thomson, John, designer
32 M'Currach, Alex., confectioner
30 Stewart, Miss Margaret
28 Dick, David, secretary
26 Swankie, James C., teacher
24 M'Ara, George, teacher
22 M'Donald, William
Glenaffric terrace here
12 Mitchell, George
10 Boyd, Stewart A.
8 Pearson, Chas., carpet designer
6 Jack, James, butcher
2 Jamieson, Samuel

JOHNSTON'S LANE.

WESTPORT.

3 O'Neil, James
5 Donachey, Mrs Elsie, ladies' wardrobe
6 M'Mahon, Terence, billiard-saloon proprietor
4 Foster, Mrs J., ladies' wardrobe
2 M'Govern, Thomas, washer

KELSO PLACE.

JEDBURGH ROAD.

3 Morrison, James A. F., surveyor
5 Gow, A. R., draughtsman
7 Wallace, Misses M. and D.
9 Rioch, James, customs officer
11 Hood, Thomas, slater
13 Boswick, Miss E. S.
15 Yule, Misses
18 Philip, Misses, newsagents
16 Rennie, James D., salesman
14 Allan, John, surveyor
12 Ness, Allan C.
10 M'Arthur, David M., clerk
8 Thoms, William, clerk
6 Low, William G., engineer
4 Brady, Alfred
2 Gunn, James

KELSO STREET.

BLACKNESS ROAD.

1 Johnston, Mrs Helen
3 Peebles, David M., clerk
7 Philip, George G.
9 Mackay, Mrs Catherine
16 Lindsay, Frank, printer
14 M'Laren, Peter
12 Marshall, Mrs H.
10 Simpson, Thomas
8 Auchengairns—
Wm. Laskie, wholesale grocer
6A Cullerton, Peter, manager
6 Watson, Misses
4 Cape, John, headmaster
2 Mackenzie, Alexander, teacher

KEMBACK STREET.

ARBROATH ROAD.

1 Mills, George, coachpainter
... Whyte, Peter, contractor
... Lees, William, fireman
Universal Transport
Dundee Contracting Co.
Dunn, Joseph, haulage contractor
Orthopaedic and Rheumatic Clinic
Craigie street here
Wellfield Works; Henry Boase & Co., Ltd., spinners
M'Gill street here
70 Dunbar, George
68 Paterson, George, stoker
... Watson, Mrs Jane
66 Davidson, Robert G., clerk
64 Pringle, James, factoryworker
62 Scrimgeour, James, checker
60 Brown, Robert, labourer
60 Slaven, Mrs Margaret
... Taylor, Mrs James
58 Walker, Mrs M.
56 Menzies, Alex., motordriver
Craigie street here
52 Thomson, Thomas, riveter
... Samson, George, dustman
... Macpherson, Allan, labourer
50 Testard, Mrs
46 Murdoch, James, carter
44 Brodie, James, grocer
42 Brodie, Peter, tenter
40 Crowe, Mrs
... Crowe, Charles, instructor
... M'Walter, John, joiner
... Millan, Andrew, fruiterer
38 M'Pherson, John, mechanic
... Dow, Robert, motordriver
... Mulgrew, Mrs
... Thomson, Skene, water inspt.
36 Adamson, Miss Elizabeth

KENILWORTH AVENUE.

ARBROATH ROAD.

1 Neilson, C. J. K., draughtsman
3 Wallace, Walter P., clerk
5 Galloway, Thos., tailor's cutter
7 Grady, James, ship-plater
9 Gray, Alexander, stevedore
11 M'Kay, A. G., engineer
13 Brough, Charles, physical instr.
15 Gowans, Charles S., stationer
Waverley terrace here
Ivanhoe place here
17 Anderson, Isabella
19 Donaldson, Robert, attendant
St Ronan's avenue here
21 Yule, Miss J., teacher
23 Leiper, James A., fish buyer
25 Douglas, John, clerk
27 Ireland, Robert
29 Craik, Arthur A., cashier
31 Patterson, Geo., proofreader
33 Carrie, John, joiner
35 Powrie, Archibald, ship-plater
37 Robertson, Mrs W.
39 Cowie, James C., shipmaster
41 Steven, David, potato mercht.
43 Anderson, Ernest
45 Spence, William, stereotyper
47 Baxter, James, clerk
49 Muckersie, William
51 Calvert, Ernest E., electrical engineer
Ferry road here
72 Spalding, Frank F., clerk
70 Wilson, James M., clerk
68 Archibald, Robert, manager

66 Craig, William G., telegraphist
64 M'Gregor, John, com. traveller
62 Robb, Henry, foreman
60 Baird, David O., cashier
58 Barrie, A. D. G., salesman
56 Mitchell, Robert, plasterer
54 Brown, Robert
52 Tyndall, Charles, traveller
50 Murdoch, A., funeral director
48 Russell, William, ship-plater
46 Williamson, Robert, engineer
44 Lichtscheidel, J. W., engineer
42 Hutchison, Wm. W., stationer
40 Fisher, S. G., clerk
38 Mackay, A.
36 Tasker, James R. R., lic. grocer
34 M'Connell, Andrew, foreman
32 Lindsay, Miss Mary R., secy.
30 Fox, Alfred, traveller
28 Lindsay, Alexander E., clerk
26 Mackay, Robert, art teacher
24 Wallace, Geo., warehouseman
22 Fox, Mrs M.
20 Soutar, Dav. M., licensed grocer
18 Guild, Wm. N., lino. operator
16 Fraser, Mrs J.
14 Mitchell, T. D., clerk
12 Falconer, Edwin L., spirit mer.
10 Malcolm, Charles F., cutter
8 Cant, James, clerk
6 M'Leod, David C.
4 Brand, David P., cashier
2 Soutar, Alexander, machineman

KENMORE TERRACE.

LAWSIDE.

1 Adams, Arthur, joiner
... Burnett, Walter S., clerk
... Laing, Miss Kate
... Butt, Nicholas, clerk
3 Wilson, John, grocer
... M'Pherson, Robert H.
... Macgregor, Harry, compositor
... Mollison, James, salesman
5 Morrison, Miss M.
... Brown, John, draughtsman
... Ramsay, Walter W.
... Beat, David M., clerk
7 Ross, James, seaman
... Dalgety, W. H., drapery salsmn.
... Cameron, David, hairdresser
... Coutts, John W., railway police constable
9 Nicholson, Alexander, foreman
... Kinmond, John, joiner
... Godfrey, Robert, foreman
... Dorward, Mrs Mary
11 Keill, Archibald, clerk
11 Kinmond, Albert, insur. agent
... Hutton, Mrs Jane
... Howie, Mrs Mary E.
13 Redhead, Edmund, wholesale grocer
... Pope, Murdoch, traveller
... Nicoll, Mrs Mary
15 Stuart, Martin, printer
... Webster, Peter, tailor
... Jessiman, Miss
... Proudfoot, Jas. L., salesman
Campbell street here
17 Thomson, Geo., assist. manager
... Reid, David, leather cutter
... White, Alfred R., traveller
.. Macadam, Mrs
19 Fowler, George, compositor
... Tunbridge, George, assistant storekeeper
... Wilson, Andrew, joiner
... Greig, Albert C., engineer
21 Butters, Mrs A.
... Scott, Alex. H. G., marine engr.
... M'Intyre, Mrs Thomas
23 Watson, Mrs C.
... Lindsay, Jas. P., meter insptr.
... Hare, William, stationer
... Davidson, Arnot, milk salesman
25 Moncur, George, labourer
... Lynn, James, insurance agent
... Mackie, Colin, clerk
... Martin, William G., clerk
27 M'Farlane, Mrs Ann
... M'Guire, Patrick, electrician
... Kendall, James M., traveller
... Matthew, Allan, shop assistant
29 Pope, William S., machineman
.. M'Nicoll, David, van salesman
... Geekie, Mrs John
... M'Intosh, Thomas, clerk
31 Sinclair, James, mason
... Smith, Peter, millwright
... M'Gann, Miss Isabella
... M'Glashan, David, shipwright
33 Dear, David, grocer's assistant
... Porter, Andrew, sawyer
... Pryde, Pierce C., chauffeur
... Petrie, Joseph, traveller
35 Montgomery, W. R., ship's cook
... Bogue, John, busdriver
... Noble, Miss Agnes M.
... Lowson, Alexander, postman
37 Ruse, H., typewriter mechanic
... Mitchell, Mrs Christina
... Duff, Edward C.
... Gardiner, Alex., buscleaner
39 Farquhar, Mrs M.
... Bruce, James, traveller

Kenmore terrace—continued

39 Henry, David, clerk
... Bodman, John, customs officer
44 Mudie, William, mason
... Ritchie, Joseph P., busdriver
... M'Inroy, Robert
... Steven, Alexander, caretaker
42 Gellatly, David, butcher
... Thornton, R. H., clerk
... Skene, Mrs Jessie
... Caird, Ernest, grocer
... Murray, John F., house steward
Kinpurnie place here
40 Burns, Thomas, teacher
... Penman, N. F., auctioneer
... Heron, David, butcher
... Smith, J. B., railwayman
... Grant, James H. S.
38 Hunt, Alexander, butcher
... Clark, Ernest T., mono. opertr.
... Brodie, W. H., spirit merchant
... Stuart, Robert, ironturner
36 Burch, Alex., grocer's assistant
... Beats, Mrs Clementina
... Barbour, John, bank clerk
... Bowman, John, printer
34 Ogilvie, Mrs James
... Brown, J. K., plumber
... Miller, Peter, traveller
... Miller, Mrs Lily
... Graham, George, traveller
32 Tully, Patrick, clerk
... Ramsay, Edward W., traveller
... Robertson, Alexander, painter
... M'Gregor, W. R., plumber
30 Lawson, Robert, printer
... Nicol, Mrs Helen M.
... Allardyce, Jas., insurance agt.
28 Stewart, Henry, traveller
... MacLaren, Albert, clerk
... Sutherland, James, constable
... Bruce, Ernest D., cabinetmaker
26 Donaldson, Miss J.
... Farquhar, James, artist
... Follon, William, watchman
... Hutton, Alfred, joiner
24 Christie, John, shipkeeper
... Simpson, James M., blockcutter
... Hood, John T., brush manufacturer
... Gibb, Miss Betsy, welfare nurse
22 Brown, Robert, police constable
... Christie, William, postman
... Brown, John, traveller
... Ower, Miss Elizabeth
20 Gibb, Andrew, stevedore
... Butchart, Wm., switchboard attendant
20 Morrison, William, baker
... Watson, Robert, painter
18 Macaskill, Norman, traveller
... Robertson, Robert J., fireplace specialist
... Johnstone, James, manager
... Roseweir, John, ironmonger
Campbell street here
16 MacPherson, Peter, motorman
... Close, Patrick, teacher
... M'Cormack, Peter, fruiterer
... Mennie, John, overseer
14 Nicoll, Thomas, det. sergeant
... Rutherford, Robt. P., traveller
... Harris, Alexander, clerk
... Smith, Walter, glazier
12 Wilson, George, police constable
... Auld, John, printer
.. M'Intosh, G. L.
... Glen, Andrew, electrician
10 Ritchie, Alfred, insurance agent
... Malcolm, Geo., police constable
... MacHardy, Miss Mary
... Allan, Peter, foreman
8 Gellatly, Andrew, joiner
... Dickson, Robert, jun., garage proprietor
... Doherty, Patrick
... Goodall, James, woodturner
6 Crighton, E. M. H., wine merchant
... Gordon, David, clerk
... Gribbin, Joseph, traveller
... Morrison, George, brassfinisher
4 Smith, David, overseer
... Grant, David, clerk
... Crooks, Robert, water inspctr.
... Mitchell, W. L., painter
2 Addison, James, constable
... Watt, Mrs Jean
... Carr, W. A.
... Reid, Miss Margaret
Lawside terrace here

KERR STREET.

LOCHEE.

1 Baird, Peter, linoleum worker
3 Meyer, Mrs Agnes
6 Cooper, Richard, millworker
4 Feeney, John, riveter
2 Brown, James, carter

KERR'S LANE.

LOCHEE.

1 Laird, Mrs Helen, coal mercht.
3 Duncan, Mitchell, milloverseer
... Rodgers, Miss B., manageress
24 Small, Mrs Betsy, confectioner

KERRINGTON CRESCENT.

BARNHILL.

1 Turner, E. G., engineer
7 Hunter, William C., manager
9 Galloway, Mrs A.
11 Main, George, accountant
Maule street here
15 Robertson, John
17 Gray, Rev. John
19 Scott, James, draughtsman
21 Anderson, Frank, clerk
23 Stewart, Mrs Helen
2 Andrew, Mrs Sarah
4 Strachan, Thomas D., engineer
8 Elder, Mrs M.
10 Barclay, Andrew, manager
12 Falconer, Robert C.
14 Marshall, George, advertising specialist
18 French, John, technical engner.
20 Coutts, Miss E. W.
22 Ferguson, George, shipmaster
24 Millar, Mrs Charles C.
... Carmichael, Miss J. M.
26 Macnee, R. Russell, artist
28 Wilson, James R., manager
30 Benson, A. L., textile engineer
Maule street here
32 Lindsay, Wm., steel merchant
34 Charlton, George D., artist
36 Cathro, Frank S., secretary
38 Foote, Andrew Allan
40 Rea, Mrs D. G.
42 Sturrock, Mrs Crawford J.
44 Forbes, Ben. G., musicseller
46 Forbes, Alfred J., pianotuner
48 Bowman, Wm., sub-editor
50 Cuthill, Edmund R., merchant
52 Forbes, James, superintendent
54 Simpson, John R., headmaster
56 Reekie, W. J., civil servant
58 Swan, George D., merchant

KERRSVIEW TERRACE.

GRAHAM STREET.

1 Palmer, Peter B., assist. insptr.
... Anderson, Geo., harbour porter
... Thomson, W. W., sorting clerk
... Lilburn, Wm., insurance agent
3 Hood, George, motordriver
... Mitchell, Thomas
... Greig, Mrs Isabella
... Cothill, Ronald, busdriver
5 Anderson, David, clerk
... M'Wha, Joseph, porter
.. Grahame, James M., constable
7 Lindsay, Jas., motor mechanic
... Ewing, Robert, labourer
7 Watson, Ernest B.
... Strachan, George A., clerk
9 Simpson, J., insur. superintendt.
... Sinclair, George, civil servant
... Parkins, John, motor engineer
11 Batchelor, William, grocer
... Hendry, David, advertg. agent
... Mather, J. D., overseer
... M'Dougall, Mrs Bella
13 Barrie, Henry, motordriver
... Morrison, David, seaman
... Hynd, Wm. L., marine enginr.
... Middleton, Mrs J.
15 Allan, William, furrier
... Robertson, William C., clerk
... Guthrie, Miss S., cleaner
17 Davidson, James, hotel boots
... Pringle, James
... Donaldson, Alexander, clerk
.. Balharry, Mrs Anne R.
Haywood place here
19 Smith, James S., traveller
... Anderson, Charles, P. O. sorter
.. Robertson, James, traveller
... Deas, Henry, bank clerk
21 M'Walter, Joseph, engineer
... Drever, John, grocer
... Vaughan, H. W. S., salesman
... Niccolls, Charles, boilermaker
23 Strachan, Alexander, foreman
... Lumsden, Thomas, buyer
... King, John, egg merchant
25 Monks, John, car conductor
... Duncan, Robt. R., railway clerk
... Hackney, Albert, works mngr.
... Dunn, Joseph, contractor
27 Scott, Thomas, loco. fireman
... Mahoney, Robert, dairyman
... Adams, Miss Mary, draper
... Nicoll, Mrs Joan
29 Swan, And. M., baths attndt.
... Macfarlane, Geo. B., stereotyper
... Martin, John, chauffeur
... Donaldson, David, steamroller attendant
31 Wilkie, Alexander, plumber
... Kelly, James, plater
... Brymer, G. K., clerk
... Smith, David, grocer
36 Smith, William, motordriver
... Donachie, John L., tram cleaner
... Berry, Owen, gasworker
... Thom, David
34 Allan, William, insurance agent
... Watson, Andrew, busdriver
... M'Donald, James, telegraphist
... Ramsay, Miss M.
32 Lawrence, Alex., motordriver

Kerrsview terrace—continued
32 Jones, James, cabinetmaker
... Findlay, Henry, ironturner
... Malcolm, Andrew, traveller
30 Cowper, John, fireman
... Downie, William, manager
... Lennox, William
... Henderson, David, manager
28 Jolly, William, painter
... Johnstone, Wm. R., rly. shunter
... Philip, Arthur, joiner
... Stewart, James, polisher
26 Grieve, Alexander R.
... Deuchars, James A., joiner
... Hutchison, Mrs Mary
... Cuthbert, Miss Mary, draper
24 Flynn, Alexander, sawyer
... Craig, Andrew L., manager
... M'Tear, Alexander
... Davidson, Alex. M., manager
22 Miller, James, supervisor
... Fotheringham, Mrs Isabella
... Duncan, William, gas inspector
20 Wilson, Andrew, traveller
... Muir, John, manager
... Ferguson, Miss Ann, nurse
... Gray, R. M., traveller
18 Fyffe, David, joiner
... Fenwick, R. G., police sergeant
... Low, Mrs Margaret
... Scofield, Thomas, musician
16 Anderson, J. M., tramwayman
... Findlay, Jas. M., electrical eng.
... Thatcher, R. J. V., civil servt.
... Johnston, J. L., stereotyper
14 Winter, John, tramdriver
... Burnett, Edwin, clerk
... Thorburn, Lauchlin, clerk
... Drever, Thomas, printer
12 Robertson, James, bricklayer
.. Carr, James D. L., beamer
... Thomson, Henry, coal merch
... Slidders, Charles, tenter
10 Mitchell, David A., clerk
Ballantyne, James, insur. agent
... Small, Thomas M., grocer
... Robertson, Alexander, joiner
8 Steven, James, goods checker
... Stark, Duncan S. R., electrician
... Towns, Robert, mechanic
... Moyes, Alex., sheriff-officer
6 Barrie, Daniel, overseer
... Whyte, William, baker
4 Forrester, Scott, mechanic
... Hadden, James, shipmaster
... Clunie, Miss B., clerkess
... Ramsay, John C., clerk
... Officer, Miss M., clerkess
2 Yule, Stewart, postman
... Fletcher, Walter, clerk
... Marshall, Peter, plumber
... Henderson, Miss J.

KERRYSTONE PLACE.
PITAIRLIE ROAD.
1 Bell, James
... Gibson, John, waiter
3 Davidson, Thomas, millworker
... M'Givney, John, painter
5 Pearson, Frank, labourer
7 Townsley, Alex., basketmaker
16 Morton, James, irondriller
... Mackay, William, engineer
14 Slane, Peter
12 Cannon, Frank
10 Gordon, George
8 Whitton, Alison
6 Mowat, William
4 Nicoll, Roderick
2 Ritchie, John, jobbing gardener

KIDD STREET.
HILLBANK.
15 Swan, Robert, coal merchant
26 Thoms, Mrs J.
18 Bayne, D. W., shoe repairer

KILBERRY STREET.
COBDEN STREET.
1 Hutcheson, George, baker
... M'Farlane, Peter, ironturner
... Morris, Charles, clerk
... Watson, William, blacksmith
... Watson, John, motordriver
3 Somerville, Henry, printer
... Irvine, Gifford, tramdriver
... Watson, Jas. S., motordriver
... Mill, Mrs E.
5 Malcolm, William, cardriver
... Small, Duncan
Fullarton street here
7 Robertson, David, coachbldr.
... Robertson, Harry S., printer
... Robertson, James G., baker
... Milloy, John, tramcar condtr.
9 Brown, Arthur, clerk
... Scott, Hector, gasfitter
... M'Laren, William, laundryman
... Butter, David B., motor mech.
Gardner street here
11 Millar, William, warehouseman
13 Ferguson, G., typewriter dealer
15 Shields, James W., grocer
17 Batchelor, G. F. F., jute salesmn.
19 Batchelor, George, clerk
21 Hinton, William, draper

23 Sharp, James, assist. overseer
25 Rutherford, Mrs A.
27 Millar, William, fireman
29 Davie, Miss A.
... Houston, James, confectioner
31 Wooler, James, merchant
33 M'Kenzie, Miss M., bookkeeper
... Beedie, Miss Lily F., dressmaker
35 Stewart, William A. P., clerk
37 Milne, Alex., assistant manager
39 Cooney, Thomas
41 Wright, Kenneth, civil servant
43 Nugent, James, blacksmith
45 Cunningham, John, insur. agent
32 Matheson, Norman, clerk
30 Wales, Mrs Lydia
28 Bain, David, grocer
26 Gray, Miss Bella
24 Cassie, Miss Barbara, teacher
22 Brodie, David S. M., traveller
20 Bottoms, Clarence, ironturner
18 Battes, James, jun., grocer
16 Watt, John L., engineer
14 Arthur, Alexander, compositor
12 Pearson, James N., grocer
... Greig, Mrs Edith
... MacDonald, Geo. R., engineer
... Malone, John, janitor
... Batchelor, Stephen, chauffeur
10 Aberdein, Thomas, chauffeur
... Brown, Norman G., photo. dlr.
... Caldwell, Alexander, inspector
... Walker, Thomas, butcher
... Greig, Mrs John D.
... Cornfoot, James, painter
8 Marnie, Ralph, butcher
... Duncan, Thomas D., baker
... Fraser, Alexander, butcher
... Burns, Leslie, baker
... Brown, William H., engineer
6 Tait, Andrew, traveller
... Cunningham, Joseph, baker
... Lowden, George, road foreman
... Hutcheson, Robert, mechanic

KILLIN AVENUE.

LAWSIDE TERRACE.

1 Braid, William, painter
... Ahern, James, grocer
... Lumsden, Mrs Christina
... Denholm, George, compositor
2 Gibb, Alexander, clerk
... Kenneth, Jas., foreman baker
... MacDonald, John
... Grafton, David, pilot
3 MacGuire, Mrs Jeannie
... M'Cann, Joseph, chemist
... Cairncross, Edward

3 M'Lellan, James, mechanic
4 Hendry, Robert, clerk
.. Brown, Alexander, busdriver
... Kellie, Thos., jun., engineer
... Knight, James, mechanic
5 Davidson, W., cinema operator
... Edwards, Alex., chauffeur
... Carle, Alex., woodturner
... Gibb, James, baker
6 Connelly, Andrew, postman
... Duncan, Wm., linotype opertr.
... Fraser, Mrs Isabella
... Farquharson, Herbert, clerk
Campbell street here
7 Dow, William, frenchpolisher
... Ahern, Michael, grocer
... Mitchell, Thos. W., dispatcher
8 Deas, Mrs Sarah
... Cowper, John, clerk
... Dickson, Thomas, compositor
9 Moir, David L., mechanic
... Bowie, Mrs Margaret
... Lawrence, James, lino. operator
... Gorrie, David
10 Culross, James, postman
... Brown, William, dispatcher
... Small, Miss Clementine
... Clark, Albert H., dispatcher
11 Nairn, David, joiner
... Allan, Mrs Catherine
... Morgan, Mrs Lena
12 Leslie, Bruce, traveller
... Greer, Charles, painter
... Corstorphine, George, railway clerk
... Smith, Henry F., inspector
13 Whyte, James, constable
... Ferguson, T. M. S., grocer
... Suttie, Norman
... Brown, Jas., sanitary inspector
... Stewart, Thomas, vandriver
... Steele, Thomas, joiner
... Boyack, Alex., gas inspector
... Rumgay, L. C. I., manageress

KINCARDINE STREET.

HAWKHILL.

3 Lochhead, David, tenter
... Duffus, Mrs Agnes
5 Harris, Christopher, confectnr.
11 Wilkie, Peter, street porter
... Casciani, Patrick, driller
15 Taylor, Mrs Margaret
19 Craig, Mrs M., confectioner
21 Brash, James, asst. foreman
... Valentine, Charles, dresser
... Reilly, James
23 Smith, Walter, glazier

Kincardine street—continued

27 Delgrosso, Joseph
29 Gould, Richard, jute warper
... Buttar, Andrew, slater
... Cosgrove, Thos., motor enginr.
52 Malone, John, shoemaker
48 Millar, Robert, fishdealer
46 Brown, David, irondresser
38 Creagh, John, clerk
... Ferguson, William, caretaker
30 M'Gregor, Mrs Jessie
28 Arklay, Mrs
... Pirie, Miss Jane
... Thompson, George, cabinetmkr.
... Miller, William, foreman
... Stewart, Geo., shipping porter
20 Knight, Mrs H.
18 Littlejohn, David S., yarn-dresser
... Millar, John
12 Walker, Martin, tenter
10 Winton, Wm., nightwatchman
8 Lesslie, Rachel
6 Duncan, Mrs G., furnituredealer

KING'S ROAD.

KING STREET.

1 Robertson, Mrs J., confectnr.
3 Brodie & Buchan, solicitors
... Oswald, Peter, busdriver
... Sweenie, Joseph, plater
... Kean, Edward, plumber
... Warden, Alexander
5 M'Intosh, Miss A.
7 Boyack, John, baker
... Lindsay, John, yarndresser
... Golden, James, salesman
... Morton, Alex., motordriver
... Swinton, William C.
... Hill, Andrew F., railwayworker
... Balsillie, James, salesman
9 Warden, James, motordriver
13 Dundee Paper Bag Co.
15 Scot. Union of Bakers, Confectioners, & Bakery Workers; David Douglas, local secy.; Robert H. Ogilvie, caretaker
17 Ingram, William R., & Co., domestic engineers
Whitton street here
21 Alexander, Wm., f'nchpolisher
Victoria Road Public School; Charles Cruickshank, headmaster
46 Mitchell, James, tailor
... Mitchell, John B.
44 Forbes, J. T., musicseller
42 Keil, Mrs Jessie
... Clark, Michael, plumber
... Gill, George, baker
... Spink, Mrs J,
32 MacDougall, Mrs Lizzie,
30 Stark, William, goods checker
... Sim, Robert, saddler
... Reid, James, patternmaker
... Walker, D., jobbing gardener
28 Liddle, G., pictureframer
22 Adam, George, baker
20 Steel, Miss Elizabeth, confectnr.
18 Henderson, Wm. S., shipwright
... Fleming, Stewart, butcher
14 Smith, J. Ashton, & Son, brass-founders
... Malcolm, Norman, engineer
... Stewart, Mrs Elizabeth

KING STREET.

COWGATE.

1 M'Lardy, D., & Co., house furnishers
7 Wood & Cairns, Ltd., electrical suppliers
... Co-operative Insur. Society, Ld.; Wilfrid E. Taylor, dist. mngr.
... Wighton, T., & Co., Ld., manfrs.
9 Royal Liver Friendly Society; M. Richardson, dist. manager
11 Stiven, Macpherson, & Thomson, merchants
13 Miller, Dr J. Raeburn
15 Independ. Order of Rechabites; Robert Cuthbert, dist. secy.
... Myles & Stewart, jute merchs.
.. Scott, Peter C., merchant
... Angus Motor Accessories
19 Bonar, Thos., & Co., Ltd., mers.
21 Cowgate Calender; William Cowley & Sons
... The Ronald Cowley Co., manufacturers
29 Cowgate Public School; John R. Simpson, headmaster; John M'Kenzie, janitor
33 Combe, James, & Son, heating engineers
35 Cathro, Thomas, grocer
... Fender, Mrs M.
35 Will, Miss Elizabeth
... Duncan, James, painter
37 Mackay, Miss C., confectioner
41 M'Pherson, John, bookseller
43 M'Lennan, G., motor engineer
61 Wishart Memorial Church
63 Low & Bonar, Ltd., manufrs.
... Kinnear & Co., merchants

75 Hossick, Harold S., tobacconist
77 Carse of Gowrie Dairy Co., Ltd.
79 Dow, John, baker
... Walker, J. R. C., tilelayer
81 Christie, David, fish merchant
83 Pringle, Mrs Robt. L., stationer, and Sub-Post Office
85 M'Callum, Wm., brushmaker
87 Hynie, John, postman
... M'Irvine, Mrs Agnes
... Duffy, Edward
89 Whitton, Charles, plumber
91 Fraill, John, sackprinter
93 Wallace, Alexander
97 Russell, Char. E., greengrocer
100 Elder, Mrs J., confectioner
96 Wilkie, Stewart, wine mercht.
94 Singh, Kartar, & Co., wholesale drapers
92 Dryden, David S., chemist
84 Duncan, James, butcher
82 Fleming, Matt., calenderwrkr.
80 Robertson, Mrs Helen, newsagt.
78A Glen, Charles, dairy produce
78 People's Pharmacy, Ltd.
74 Middleton, A., & Co., egg mer.
72 Orr, Henry, labourer
70 Martin, Miss Chris., confectnr.
68 Williams, Mrs H., fruiterer
William lane here
62 Hawthorne, Leonard J., spirit merchant
60 Lynch, Norman, confectioner
58 Robbie, Chas., temperance bar
56 Smith & Kay, boot repairers
54 Capitelli, Angelo, restaurateur
52 Dicomani, Mario, restaurateur
48 M'Kenzie, D. G. M., lic. grocer
46 Carr, Alex., fishing tackle dealer
42 Rizza, John, refreshments
40 Reid, George, butcher
38 M'Inroy, F., newsagent
36 Rigby, A. W., fruiterer
34 Jack, David A., spirit merchant
32½ WHITTON'S LANE
Paterson, James, plasterer
Andrew, Gilbert, mechanic
32 Robertson, W. P., & Co., motor hirers
30 Davie, Kermath L., hairdresser
28 Glass, Mrs Alexander
... Bird, Robert T., tutor
... M'Kenna, George A., solicitor
26 Crabbe, David J., watchmaker
24 Walker, Douglas, painter
22 Royal Bank of Scotland; Thos. Prentice, agent
King's road here

16 Steele, Norman, registrar
14 Dye, William, builder
12 Home for Incurables
... Sharpe, Rev. E.
... Cutler, R. H., musician
... Baxter, C. M., clerk
10 St Mary's Sisterhood
8B Johnston, Harry, cutler
8A Robertson, Mrs D. M., apartmts.
... Lindsay, William V. traveller
... Crowe, Mrs, apartments
... M'Laggan, Mrs Isabella
... Findlay, James, tailor
... Gallanders, John, insur. agent
... Mills, James B., baker
... Jupp, J., sawmaker
... Watson & Stewart, cutlers
... Mackenzie, Donald, labourer
... Roger, Robert L., civil servant
8 Forbes, G. B., house furnisher
6B Lindsay & Robertson, ironmers.
... Thomson, Alex., Ltd., stationers
6A Lawson's Successors, music-sellers
6 Dargie, Charles, & Son, tailors
4C Buglass, John F., electrical engr.
... Barns, Frank, commissionaire
... Forbes, James, boatowner
... Kay, David, ticket collector
... Clark, Stephen, busdriver
... Whyte, B. C.
4A Robb, James M., confectioner
4 Ormond, George, church-officer
2D Hodge, Chas. K., watchmaker
2C Forbes, G. B., furniture warehse.
2B Payne, H. M., hairdresser
2A Lickley Brothers, Ltd., joiners
... Lickley, A. & R., houseagents
... Dundee Central Property Co., Ltd.; A. & R. Lickley, secys.
2 St Andrew's Church

KING STREET.

BROUGHTY FERRY.

9 Lindow, Walter, engineer
17 Duncan, Mrs Annie
19 Coutts, William, church-officer
... Henderson, Mrs Margaret
... Scott, James, constable
... Munro, Thomas, plasterer
... Rodgers, Robert, caretaker
... Simpson, Mrs William
21 Allan, Charles, glazier
... Fleming, Miss
... Watson, Mrs Mary
... Anderson, Miss J.
... Campbell, Mrs Dorothy
... Robbie, David, baker

King street, B. Ferry—continued

23 Lorimer, William F., engineer
... Burnett, D., cabinetmaker
... Stewart, Wm., jobbing gardener
... Lorimer, William, pilot
... Walker, Miss A.
... Neilson, John T., policeman
Church street here
59 Mackenzie, Miss M., grocer
73 Grimmond, Thomas, grocer
79 Smith, Mrs Eliz. Y., spirit mer.
Lawrence street here
85 Lorimer, Robert, stationer
103 Lorimer, Miss M.
119 Kinnear, John, gardener
Brown street here
125 M'Kay, Archibald R., grocer
Fort street here
155 Thomson, Robert H., jun., spirit merchant
157 Lowson, David, baker
Union street here
191 Lorimer, David, warehouseman
... Quinn, William, postman
... Ireland, Charles, rail. porter
... Sullivan, Dennis, confectioner
193 Watson, Alexander, seaman
... Curtis, Andrew
... Denny, Mrs Helen
195 Lavery, Thos., house furnisher
197 Robertson, Miss V., fruiterer
207 Miller, Silvester, baker
209 Bruce, George, cycle builder
213 Duncan, Alex., confectioner
219 Heggie, David, chauffeur
225 King, James, joiner
231 Ogilvy, Charles, joiner
239 Hay, Charles S.
... Hunt, John F., moulder
... Lawrie, James, joiner
... Fairweather, Mrs Mary Ann
... Shepherd, Mrs Mary
... Ogilvie, William, confectioner
241 Berry, George, saddler
243 Mathieson, Catherine, draper
Gray street here
253 Collins, Mrs R.
263 Longair, Robert, carrier
271 Thomson, Alexander, mason
273 Thomson, Alex., & Co., builders
275 Nicoll, James, carter
277 Nicoll, Harry, joiner
295 Smith, William, carrier
299 Windsor Dairy—
William Barn, dairykeeper
307 Crabb, Mrs William
... Sturrock, Jas., com. traveller
309 Crofts, Harold, shipping mgr.
315 Byer, G. F., manager
... Dron, Mrs A.
... Jack, Charles, painter
... Braid, James, glazier
... Bell, Allan, agent
Manor place here
325 Coullie, Miss
... Lorimer, W. B., gardener
... Nicoll, Albert, electrician
... Robertson, David, moulder
... Laing, Walter, chauffeur
335 Tullis, Miss J. A.
... Petrie, Isaac, painter
... Ross, Alex., donkeyman
... Smith, Misses J. and G.
... M'Inroy, Alexander, butcher
337 Beagrie, Alfred, wireless oper.
339 Inglis, Hugh C., seaman
St Vincent street here
357 Brown, Mrs Jane
363 Barclay, Laurance, merchant
377 Clark, Alex., cabinetmaker
395 Blair, James, painter
... Boyack, Mrs Isabella
397 Bell, Miss N.
403 Souter, Harry, traveller
415 Cook, Mrs Jane
421 Longair, George
Cottage place here
423 M'Leod, Mrs Roderick
427 Gordon, Alfred, newsagent
433 Macpherson. Chris., police serg.
... Reid, Mrs J., dog kennels
New road here
437A Butchart, Miss Jane, confectr.
437 M'Laren, Mrs John
439 Tait, Mrs C.
... Tait, M., electrical engineer
434 Davidson, Miss Jean
Broughty Castle Bowling Green
St Vincent street here
356 Kermack, A. P., bank clerk
340 Watson, Mrs E., nurse
... Ross, J. S., stationer
... Campbell, John, railway clerk
... Ramsay, William, motorhirer
330 Gourlay, Miss Margaret
... Benvie, Mrs Elizabeth
... Ferrier, William, motorhirer
... Robertson, D., milk salesman
... Watson, Mrs W. M.
... Doig, Thomas, chauffeur
294 Pattullo, Miss Marion
... Robertson, Miss
262 M'Neil, James, church-officer
... Anderson, Thomas, storekeeper
260 Watson, Mrs J. C., confectioner
258 Webster, Misses S. & C., grocers

Gray street here
Bath street here
224 Robertson, James, watchmaker
214 Watt, John D., motorhirer
212 Walker, William, grocer
Ambrose street here
206 Bruce, George, cycle builder
204 Young, William, lamplighter
202 Ogilvie, William, confectioner
200 Devaney, John, hairdresser
198 Knight, Alex., fish restaurant
194 Schiavetta, Luigi, cook
190 Craik, John, clerk
188 Joss, John, boot repairer
186 Heggie, Geo. Davidson, tailor
182 Rattray, John, traveller
176 Ritchie, Mrs Margaret
... Laing, William, foreman
174 Allardice, Mrs Hannah, grocer
152 Smith, James G., grocer
Fort street here
146 Forbes, James, butcher
140 Carr, James, chimneysweep
136 Neave, Charles, newsagent
134 Duncan, Mrs H., laundress
132 Bremner, Mrs William
128 Coyle, John, painter
Brown street here
124 Robertson, Mrs M., draper
120 Tolometti, Mrs J., grocer
116 Henderson, David, plumber
114 Strachan, Wm., coachpainter
... Mackenzie, Miss Annie
112 Anderson, David, baker
Dundas street here
106 Gasparini, John, fish restauratr.
104 Thomson, William, bootmaker
96 Angus, Mrs C., midwife
90 Gall, Miss C.
86 Phillips, Mrs G.
84 Roberts, James A., joiner
... Black, Andrew, baker
82 Santaire, Mrs M., grocer
80 Santaire, John, manager
76 Lowson, Andrew M.
74 Appleton, George
... Reid, Robert, coal merchant
Church street here
40 Archer, James B., contractor
22 Grand Theatre
20 Carse of Gowrie Dairy Co., Ltd.
14 Ritchie, Miss
8 Stalker, James, baker

KINGENNIE TERRACE.

PITAIRLIE ROAD.

1 M'Kendrick, James
3 Rhynd, Duncan, labourer
5 Gilchrist, James G., labourer
7 Henderson, David, labourer
9 Keenan, Michael, labourer
11 Spalding, James
Westhall place here
13 Ross, Thomas, motorman
15 M'Intyre, James, porter
17 Spiers, Alex., teleph. linesman
19 Bell, Alastair, shoemaker
... Campbell, James, watchman
21 Dorian, Peter, labourer
23 Lennie, James
25 Stewart, Alexander, labourer
38 Morris, Chas., cinema operator
36 Brown, James, labourer
34 Anderson, Adam, labourer
32 Watt, Andrew, labourer
30 Thomson, Alexander, labourer
28 Sinclair, E., calenderworker
26 Stewart, Thomas, waiter
24 Douglas, John, labourer
22 Connelly, John
Westhall place here
20 Millar, Hugh, hosepipe weaver
18 Hunter, George, cooper
16 M'Millan, Joseph, carter
14 Sinclair, Robert, tenter
12 Stephen, D., lavatory attendant
10 Denny, William, millworker
8 Hagan, Thomas, shop assistant
6 Lindsay, William, shoemaker
4 Garven, William, labourer
2 Brady, Francis

KINGHORNE ROAD.

HILLTOWN.

1 Sutherland, C. A., tobacconist
3 Mudie, William, butcher
5 Sime, Peter, hairdresser
7 Ritchie, Mrs, draper
17 Rough & Fraser, bakers
21 Mahoney, Wm., coaldealer
31 Ritchie, Thomas, labourer
33 Chalmers, James
35 Newton, Mrs I.
47 M'Arthur, John, confectioner
... Auchterlonie, James, furniture dealer
... Lindsay, David, ironmoulder
49 Scott, Miss A.
... Francis, Forbes, grocer
... Livingstone, Geo., machineman
... Hill, David, police constable
49A Cameron, Alexander, butcher
51 Edwards, James M.
... Strachan, William, fruiterer
... Boyd, J. W.
... Johnston, James, mason

Kinghorne road—continued
53 Duff, Mrs Walter, wine mercht.
63 Smith, Robert, dairykeeper
71 Wallace, John, frenchpolisher
Bruce street here
73 Mudie, John
79 Boyle, James, juteworker
81 Forbes, James, shoemaker
83 Smith, John, traveller
87 Gordon, George, juteworker
89 Graham, William, motordriver
... Cameron, George, storekeeper
95 Tulloch, Patrick M'L., hairdrsr.
Mortimer street here
99 Duncan, James
... Duncan, Margaret, dressmkr.
103 Ramsay, Mrs Alice
... Blair, John E., butcher
107 Barnett, Charles, salesman
111 Muckersie, John, confectioner
Law road here
High Church
121 Ramsay, Mrs F. M.
123 M'Lachlan, Rev. Neil
125 Hillcrest house—
Robert Burnett, baker
127 Brush, John H., manufacturer
Law crescent here
Lawside avenue here
114 Sarona—
Andrew Brown, jeweller
98 Lang, Raymond, artist
94 M'Walter, W., retired inspector
92 Dickie, Robert S., traveller
90 Fletcher, P. J., hairdresser
88 Purvis, Robert A. L., draper
86 Will, David D., insur. inspctr.
84 Mitchell, Wm. M., san. insptr.
Stirling avenue here
82 Cavanah, Henry C., C.A.
78 Stewart, Frank, railway worker
76 Law, Miss E.
74 Sutton, William, mechanic
72 Marshall, Patrick, clerk
70 Warren, A. G.
68 Ferguson, T. M., assistant secy.
Wishart street here
66 Galbreath, J. L., bank clerk
64 Clark, John M.
62 Latto, James B., watchmaker
60 Ness, Alex., retired det. insp.
58 M'Farlane, Mrs A. G.
56 Keelan, Miss S.
54 Smart, Arthur, grocer
52 Mitchell, Isaac, cashier
50 Flynn, Robert, insurance agent
48 Beattie, George W., engineer
... Beattie, Jane, grocer
46 Cameron, Mrs M., stationer
44 Clark, Andrew, slater
... Clark, Miss Catherine, fruiterer
Carmichael street here
36 Barrowman, J.
... Barclay, Miss J., grocer
34 Robertson, Miss J., confectioner
26 Thomson, John, batcher
... Clark, David, boot repairer
24 Smart, Arthur, grocer
22 Francis, Forbes S., grocer
Kinnaird street here
20 Bastianelli, C., confectioner
16A Benedetti & Son, fish restaurant
10 Keating, Mrs Jane
8 Birse, Joseph
6 Hutchison, Alex., wareh'seman
4 Soutar, David B., lic. grocer
Rosebank street here
2 Adams, Miss Helen
... Murray, Amelia S.
Burnett, Robert, baker
M'Callum, A., billiard-room proprietor

KINGHORNE TERRACE.

LAWSIDE ROAD.

2 Colman, Mrs I., newsagent
6 Hodge, John T., stationer
8 Moyes, Thomas
10 Miller, Miss L., dancing teacher
12 Putt, W. F., shipmaster
14 Torrance, John B., retired head-master
16 Morrison, Robert, joiner
18 Edward, Archibald
20 Dow, William, fruit merchant
22 Stevens, C. G., wine merchant

KINGSCROSS PLACE

LOCHEE.

1 Archibald, Wm., hacklemaker
... Robertson, Peter, overseer
2 Ballantine, John, motordriver
... Scott, William, carter
3 O'Rourke, Hugh, dyer
... Stevenson, Alexander, mason
4 M'Arthur, Sam., boilercoverer
... Lottus, Peter, labourer
... Hudson, James, caulker
5 Reid, Thomas, carter
... Webster, Farquhar, foreman
6 White, David, basketmaker
7 Payne, Stuart, carter
... Carnegie, Alexander, cobbler
8 Falconer, Joseph
... Dowall, Mrs Margaret
9 Sutherland, David, carter
... Scott, R. D., car conductor

KINGSCROSS ROAD

LOCHEE.

Johnston, Chas. M., newsagent
1 Millar, James, carter
3 Smith, James, labourer
5 Lumsden, William, fireman
7 Donnelly, Frank, tramdriver
... Ogilvie, Alexander, dustman
9 Cathro, Michael, labourer
11 Allan, Alexander, moulder
13 Webb, William, asst. manager
... Hepburn, Mrs Annie, grocer
15 M'Gregor, Robert, mason
... Clark, James, mason
17 Lindsay, Geo. D., watchmaker
... Duncan, William, irondresser
19 Linton, John, blacksmith
21 Lambert, Mrs Georgina
Kingscross place here
23 M'Dowell, G., oilcake presser
... Thomson, A. G., confectioner
25 M'Adams, Edward, engineman
... O'Brien, John, ropespinner
27 Woodcock, James, gardener
... Stewart, Mrs Mary Ann
Fergie, Alexander, horticultural instructor

KINGSWAY.

STRATHMARTINE RD. TO FORFAR RD.

Foster road here
301 Cochrane, Jas. D., telegraphist
303 Bell, Miss J.
305 Reid, Mrs Stewart
307 Smith, Mrs
309 Aitken, Mrs, grocer
311 Black, Robert
313 Scott, Mrs L.
315 Simmers, Mrs J. G.
317 Shepherd, William, engineer
319 Young, A., district valuer
321 Green, Mrs Eveline
323 Bald, James, banker
325 Murray, George, civil servant
327 Begbie, Mrs
... Guild, Miss A.
329 Bruce, Peter, engineer
331 Lawson, James E., teacher
333 Jeans, Mrs
335 Cochrane, Peter, traveller
337 Stuart, William G., butcher
339 Fulton, A. A., water engineer
341 M'Lean, Mrs John
343 Ingram, William Ross, tile merchant
Clive road here
345 Donald, William, teacher
347 Muir, A. R., manager
349 Kennedy, Arthur L., sales supervisor
351 Campbell, Ian D., elec. engnr.
Strathmartine road here
238 Clark, J. M., joiner
236 Stewart, Miss C. J. M., teacher
234 Martin, John, clerk
232 Johnston, John F. D., wholesale merchant
230 Mechan, W. R., artist
Muirfield road here
Old Glamis road here
150 Robbie, Charles
140 Scott, Charles, butcher
Graham street here
78 Robertson, David, teacher
Woodside avenue here
66 Kiddie, Alfred, hairdresser
62 Robertson, A. K., bank clerk
60 MacFarlane, Walter, assistant superintendent
58 Watson, James
56 Sutherland, William, draper
54 Robertson, E. J.
52 Walker, James
50 Curr, Thomas, dentist
48 Aitchison, J. L., telegraphist
... Rose, Mrs H., confectioner
46 Rose, John, vanman
44 Denovan, Rev. William A.
42 Simpson, Harry M., draper
40 Kiddie, Robert T., hairdresser
38 Martin, William, plumber
Mains loan here
34 Rennie, William, jun., engineer
32 Beattie, W. F., baker
30 Connelly, George, traveller
26 Buttars, Robert G.
24 Christie, James, draper
22 Miller, Miss
20 Norwell, James P., decorator
18 Robertson, Thos D., lic. grocer
16 Hutchison, William G.
14 Phin, Mrs Mary
... Phin, Misses B. & M. H., fish merchants
12 Mann, Frank, compositor
10 Ramsay, Mrs Barbara
8 Wilson, James, jun., butcher
6 Kydd, Mrs C.
... Kydd, Peter, grocer
4 Watson, Robert, rope manufr.

KINGSWAY—East.

ARBROATH ROAD.

Pitairlie road here
101 Yorke, Francis
103 Smith, Joseph, grocer

Kingsway, East—continued

103 Valentine, John, engineer
105 Tanner, James, painter
107 Niven, David, attendant
109 M'Mahon, John, labourer
111 Reid, James
113 Scott, John, labourer
115 MacLaughlan, Francis, window cleaner
107 Niven, David, attendant
117 Brown, James, plasterer
Westhall place here
119 Barry, Edward, chef
... Balharrie, William, foreman
121 Munro, William
123 Ure, Richard
125 M'Donald, Joseph
127 M'Millan, Wm., plater's helper
... Kennedy, George, matmaker
129 Davidson, Mrs J.
... Stevenson, John
131 M'Kell, James, labourer
... Moncur, Mrs F.
133 Love, Peter S.
Pitkerro road here
156 Johnstone, T. M., tailor
154 Platt, D. R., insurance manager
Martin street here
150 Robertson, Chas., manufacturer
148 Ireland, T. D., salesman
146 Galloway, D. L., stevedore
144 Megna—
William Neillie, millmanager
142 Mann, Frank, fruiterer
140 Young, Wm. S., house furnisher
138 Kenilworth—
John Galloway, stevedore
136 Hilldene—
John K. Mearns, draper
134 Kelly, Jas. R., chief inspector of weights and measures
Macnabb street here
Pitkerro road here
Old Craigie road here
Mid Craigie Farm—
W. & A. M'Lean, market gardeners
David C. M'Lean, farmer
Alexander Lyall, foreman
58 Skilling, James R., agent
56 Feldman, Barnet, optician
54 M'Pherson, Peter, clerk
Montgomerie road here
6 Wallace, Ronald B., baker
4 Glencairn—
T. E. Moffat, accountant
2 Dumgoyne—
A. M. Cameron, representative

KINGSWAY—West.

DOWNFIELD.

1 Hutcheson, Donald C., seedsmn.
3 Johnston, Miss M.
5 Young, James, superintendent
7 Archer, Frank, engineer
9 Thompson, David, overseer
11 Davie, Miss M.
... Sell, Rev. John
13 Low, Miss M., manageress
15 Balharrie, David L., engineer
17 Adam, Mrs Nina
Bank avenue here
19 M'Ainsh, A. O.
21 M'Inroy, James S.
Fairmuir Special School; John Mann, headmaster; Charles Fyffe, caretaker
Charlotte street here
Macalpine road here

DRYBURGH LAND SCHEME.

4 M'Guire, John, mart. gardnr.
5 M'Queen, And., mart. gardnr.
6 Robertson, W. D., mart. gardr.
7 Donaldson, T., mart. gardnr.
8 Murray, Geo. M., mart. gardnr.
9 M'Gill, Duncan, mart. gardnr.
10 Hirst, John, market gardener
11 Price, Chris., market gardnr.
12 Hepburn, W., market gardnr.
13 M'Callum, H., market gardnr.
14 Sampson, W., market gardnr.
15 Sturrock, P., market gardnr.
Coupar Angus road here
16 Bowden, Alex., mart. gardnr.
Kingscross road here
Clepington road here
Valentine & Sons, Ltd., publishers
Dundee-Angus Ice Rink, Ltd.; Angus Baxter, general mgr.
Muirfield crescent here
12 Bray, Glanant, traveller
10 Reid, R. P., hairdresser
8 Tasker, Alexander, grocer
6 Smith, Mrs Thomas
Duffus, Alfred, garage proptr.

KINGSWAY PLACE.

DOWNFIELD.

Lunan, Alexander O., manager
Wilkie, Mrs A.
M'Donald, Andrew, tobacconist
Peter, Alexander
Ashbridge, Thomas, supt.
Stewart, James D., police sergeant

KINGSWAY TERRACE.
DOWNFIELD.

1 Mollison, Mrs A.
Kingsway place here
8 Coupar, William, clerk
6 M'Gavin, William
4 Cathro, Mrs J.

KING WILLIAM DOCK.
(*See* VICTORIA DOCK.)

KINLOCH STREET.
ROSEBANK STREET.

3 Gardyne, Bernard, spirit merch.
5 Brown, Adam, millworker
7 Sturrock, Mrs Margaret
13 Stewart, John
... Harris, Christopher, confectnr.
15 Millar, Mrs William, grocer
Kinnaird street here
19 Wilson, David, machineman
21 Johnston, James, overseer
... Fairley, James, grocer
23 Whitehurst, Frank, weaver
25 Meek, David H., secretary
... Evans, Thomas, labourer
28 Paton, Alexander, vanman
... Hodgson, Edward D., labourer
26 Wardlaw, Dav., teleg. lineman
... M'Donald, Mrs Margaret
24 Mahoney, William, coaldealer
22 Wilson, Thomas, storekeeper
... Boland, Robert, coal merchant
20 Barrie, Edwin, baker
Kinnaird street here
18 Wallace, J. M., & Sons, bakers
16 Lawson, Mrs J.
... Johnston, George, messenger
14 Gavin, James R., warehouseman
12 Donnelly, Mrs Elizabeth
10 Wallace, Mrs Peter
... Nicoll, John, hacklesetter
... Laird, Richard
8 Beat, Thomas, tenter
... Halkett, Charles, millforeman
6 Cargill, James, labourer
4 Gardiner, Jas. F., cement worker
... Raynor, Arthur, boxmaker
2 Mordente, G., fish restaurant

KINLOCH TERRACE.
CARMICHAEL STREET.

1 Hunter, George M., teacher
3 Scott, Mrs Betsy
5 M'Dowell, George, instructor
7 Martin, James S., clerk
9 Mackenzie, Mrs Christina
11 Walker, James, secretary
13 Law, Miss Florence, teacher
15 Johnston, William G., traveller
17 Low, Frederick B., intertype operator
19 Robertson, Alex. C., clerk.
23 Renwick, John M., teacher
25 Sime, Charles, dentist
27 Duke, Jas., retd. police inspctr.
29 Findlay, Alexander, painter
33 Duff, Daniel, joiner
35 Dunlop, Mrs John
37 Nicoll, E. T., overseer
39 Trainer, Andrew
32 Fulton, George, insur. agent
30 Neish, Tom. M. L., houseagent
28 Robertson, J. K., clerk
26 Ruffell, Herbert, spirit mercht.
24 Adams, Mrs A.
22 Smith, Mrs A.
20 Blair, William, guard
18 Hunter, Thomas
16 Fernie, George, manager
14 Flanagan, James
12 Slaven, James D., tinsmith
10 M'Kenzie, Charles, grocer
8 Souter, Miss J. F., draper
... Hilton, Frank, salesman
6 Boyne, Harry, reporter
4 Denman, Sidney R., grocer
2 Raitt, Frank G., solicitor

KINNAIRD STREET.
STIRLING STREET.

1 Macphail, Mrs C., confectioner
3 Wilson, Miss J.
5 Spalding, Alex., blacksmith
... Leighton, G. S., railway checker
.. Craig, Miss J.
7 Ballingal, Mrs David
... Keay, Mrs James T.
... Symons, Mrs M., housefurnish'r
... Symons, H. B.
9 M'Govern, Edward
... M'Govern, Miss Vera, grocer
... Boyd, Stephen, watchman
... Clark, Peter, confectioner
... M'Donald, Edward
11 MacLean, Duncan, grocer
Kinloch street here
13 Chasser, Edward, wine merch.
19 Gleeson, H., ladies hairdresser
18 Scott, Wm., waste merchant
16 Halley, Mrs M., fruiterer
14 Bastianelli, C., confectioner
12 Gill, Mrs W., confectioner
10 Gilchrist, William, millworker
... Cuthbert, John
... Stewart, S. M., painter

Kinnaird street—contained
6 Gray, Mrs Alexander
... Gray, Mrs James
... Eadie, Andrew, ironplaner
... Brown, William, caretaker
... Kidd, Mrs J.
... Drysdale, Adam, builder
2 Reid, George L., labourer
... Turnbull, David, motordriver

KINNORDY TERRACE.
CRAIGIE AVENUE.
32 M'Donald, John, foreman
30 Storrier, William, chauffeur
28 Brown, James, joiner
26 Hale, Samuel, foreman
24 Thomson, John, shipmaster
22 Menzies, Ralph E., engineer
20 Laing, Robert
18 Clark, Wm., insurance agent
16 Soutar, William, engineer
14 Smith, Alex., bank accountant
10 Macdonald, William, harbour porter
Balgavies avenue here
8 Wood, Alexander, traveller
6 Gray, John R., salesman
2 Petrie, Alexander, donkeyman

KIRK STREET.
LOCHEE.
7 Fox, John, carter
11 M'Ewan, Thos., jun., draper
19 Miller, George, labourer
... M'Lean, Edwin, grocer
23 Sharp, Thomas, labourer
25 Lochee Bog Mission
27 Laird, William, porter
... Hartley, James, milloverseer
... M'Laren, Norman
... M'Bean, Ewan, gardener
29 Baxter, Miss Annie
31 M'Kee, Robert, tenter
33 Knight, William, salesman
South road here
45 M'Laren, James
51 Cairns, Philip, mason
59 Findlay, John, & Co., carriers
61 Anderson, Miss A. F.
63 Watt, Wm. C., spin. overseer
... Valentine, William, clerk
75 Rose cottage—Miss M. Fyffe Brown, Alex. W., dairyman
81 Johnston, Charles, painter
80 Mann, John, signalman
66 Miller, Mrs M.
62 Lackie, Mrs M.
60 Boath, William, firewood mer.
54 Niven, Mrs Isabella
44 Wright, Alexander, stationer
South road here
30 Corrigan, Miss Jane
26 Clark, George, boot repairer
12 M'Ewan, William, draper
2 Boath, D. S.

KIRKTON ROAD.
DOWNFIELD.
5 Clunie, John, clerk of works
... Clunie, James, architect
7 Gordon, Mrs Elizabeth
9 Lockart, Thomas, postman
11 Kennedy, William, labourer
13 Smith, Andrew, shipmaster
... Ness, Mrs A.
... Gow, Alfred, blacksmith
... Winter, James
... Dowdell, Edward G.,
15 Fraser, James G., secretary
... Douglas, Samuel F., sorter
4 Kirkland, Robert
2 Cuthbert, W. P., grocer

LAING STREET.
COTTON ROAD.
(One way street—Westwards)
3 Kirkwood, Mrs A.
7 Dick, William, manager
14 Valentine & Sons, Ltd., printers
24 Ballantine, Mrs M., spirit mer.

LAMB'S LANE.
VICTORIA ROAD.
VICTORIA CRESCENT.
1 Wallace, George, grocer
... Burns, Mrs A. B., wine merch.
... Scott, David, butcher
... Hood, Mrs C.
... Parker, James W., foreman
2 Walker, Miss Jessie
... Davidson, William L.
... Grieve, John, watchman
... Abernethy, Joseph, confectnr.
... Tait, John, packer
... Urquhart, James, constable
3 Martin, Munro, baker
... Barrie, Robert, clerk
... Bloomquest, Chas., ship's cook
... Stirton, Mrs
... Duncan, David, traveller
11 Crook, William
13 Robertson, G., angle-iron smith
17 Rosscraig, William, baker
19 Mudie, John, electrician
24 Gavine, W., & Son, cardboard box manufacturers
22 Lang, Hugh, lath merchant

16 Dens Motor Co.
12 Barnett, Mrs C.
6 Robertson, William, salesman
... Stark, Mrs Elizabeth
... Melville, Fred., windowcleaner
... Strachan, Thomas
... Duncan, Mrs D., draper
... Robertson, Geo., calenderwkr.
2 Hanson, George, brassmoulder

LAMMERTON TERRACE.

FORFAR ROAD.

1 Anderson, James L.
3 Lees, Dr N. M'Arthur
5 Lindsay, Misses
7 Morris, Stewart
9 Gloag, Robert M., tailor
11 Lumsden, J. G., merchant
13 White, James, bank agent
15 Wallace, John W., merchant
Castle terrace here
19 M'Ewan, R. A., man. director
21 Robertson, John
23 Prain, Gordon B., bank accnt.
25 Cargill, John C., merchant
27 Birrell, James, bootmaker
29 Gibson, Mrs
29A Dargie, John, builder
31 Larg, Alex. W., musicseller
33 Sharp, Mrs William
38 Gabriel, Douglas S., manager
36 Walls, Rognvald N., engineer
32 Aitken, James, engineer
30 Herald, Miss
28 Murdoch, Mrs Euphemia
26 Pettie, Miss A.
24 Kidd, John, grocer
... Leith, Mrs S. J.
22 Buist, Misses
20 Fraser, Robert B., clerk
18 Slater, John, bank clerk
18A Scott, Edward, insur. inspector
Castle terrace here
16 Buchanan, Dr Thomas K.
16A Mitchell, Rev. R. C.
14 Henderson, Math. M., jeweller
12 Ballantine, A. M., compositor
10 Alexander, Mrs J.
8 Nicol, Thomas
6 Millar, Mrs Isabella
... Robertson, Mrs Annie
4 Crighton, John, plumber
2 Miller, J. W., ironmonger

LANGLANDS STREET.

ALBERT STREET.

(One way street—Eastwards)

1 Duncan, John, watchman
... Anderson, Miss M. A.
1 Wood, Samuel, railwayman
... Stewart, Mrs A.
2 Reid, Farquhar, dairykeeper
3 Stewart, Edward, motordriver
5 Jack, Francis, porter
7 Low, Stewart, baker
9 Taylor, James, juteworker
13 Smart, David, contractor
17 Meek, David H., slater
19 Grewar, James, shipwright
23 Ramsay, William, porter
25 M'Goldrich, Mrs B.
... Ireland, Andrew
12 Duncan, William, builder
8 Marshall, Peter, plumber

LARCH STREET.

BROOK STREET.

1 M'Mahon, T., billiard-room proprietor
Urquhart street here
3 Kennedy, James
Edward street here
31 Hubble, Francis J., confectnr.
45 Moir, William, grocer
Cherryfield lane here
51 Ferguson, David, boot repairer
60 Beattie, Henry, general dealer
30 Hunter, James, caretaker

LAURELBANK.

CONSTITUTION ROAD.

1 Children's Shelter; Miss J. M'Kenzie, matron
11 M'Cabe, Peter
... M'Cabe, Catherine, licen. grocer
12 Ross, Rev. Harold
10 Wood, Rev. James Boath
8 Bruce, Mrs William
6 Ferrier, Frank Graham
4 Stevenson, Mrs L. K.
... Stewart, W. J., manager
2 Combe, Mrs James
... Turnbull, Mary

LAVENDER STREET.

CRAIGIE AVENUE.

Lowson, C. W., solicitor
White cottage—
John A. Crawford
Mandley cottage—
Mrs J. A. Preedy
Creighton, Mrs G.
M'Kay, Bert, preserve manufr.

LAW ROAD.

KINGHORNE ROAD.

9 Baird, Mrs J.
11 Greig, Harry S., compositor
13 M'Leish, William, lorryman

Law road—continued
15 Campbell, Stewart, baker
17 Calvert, Arthur, pastrybaker
19 Hood, James, pharmacist
21 Thistlemount—
William Clark, joiner
23 Inella—
Thomas B. Smart, builder

LAWRENCE STREET.

MILNBANK ROAD.

1 Greive, Henry, fireman
17 MacDonald, Duncan, cardriver
19 Coyle, Francis, coachpainter
21 Ross, Mrs Frances
25 M'Shane, Edward, bricklayer
29 Henderson, Alexander
35 Keith, Charles
37 Schiavetta, Joseph, restauratr.
18 Hammond, Mrs
... Wilson, Helen
... Hamilton, Mrs William
16 Ironside, James, blacksmith
... Clark, Miss
14 Rose, Hugh, dyeworker
... Johnson, Robert, painter
12 Phillips, James, mechanic
10 Craig, David F.
8 Spink, George G., postman
... Thom, Mrs George
6 Leggat, William, porter
... Cairns, Lewis, metalworker
4 Scott, William, machineman
... Guthrie, William, tramcleaner
... M'Kenzie, Mrs
... Phillips, Miss A.
... Macdonald, David, joiner
... Cooney, Peter, foreman
... Ireland, Thomas, jutestower
... Schiavetta, Jos., restaurateur
2 Gibbons, Mrs William
... Garrigan, John, foreman
... Wyllie, Charles, blacksmith

LAWRENCE STREET.

BROUGHTY FERRY.

3 Hobson, Mrs Margaret
5 Cant, Thomas, fisherman
... Collins, James, plater
7 Reekie, John, gardener
11 Robertson, John, gardener
15 Anderson, James C., slater
... Thomson, Joseph B., painter
17 Graham, Miss H.
19 Anderson, George, fisherman
21 Lorimer, John
23 Macdonald, Henry, foreman
... Archibald, Andrew, warehsmn.
25 Matthew, Edward, painter
Long lane here
31 Orchison, Alexander, grocer
35 Blair, William F., plumber
... M'Kay, Mark J. S., auto. engr.
... Fairweather, Mrs Margaret
... Forbes, James, joiner
32 Lawson, Jas., motor engineer
Long lane here
28 Montague, Frank
26 Lorimer, Mrs D.
24 Mitchell, James
22 Robertson, Mrs M.
20 Gall, David
18 Marr, John, chauffeur
16 Kane, Robert
14 Simpson, George, porter
2 Peebles, James, joiner

LAWSIDE AVENUE.

LAWSIDE ROAD.

5 Matthew, Robert M., clerk
9 Cuthbert, Wm. A., insur. agent
11 Alexander, Misses
13 Watson, David M., rope manfr.
15 Macmillan, Stewart A., clerk
17 Paterson, Alexander, clerk
21 Rumgay, John S., resident secy.
23 Logie, Frank M., lic. grocer
25 Duff, G. S., clerk
22 Edward, James L., manager
20 Pattullo, Lyall, lino. operator
18 Ovenstone, David, assur. agent
16 Scott, Alexander, compositor
14 Dick, Thomas B., secretary
12 Williamson, Mrs George
10 Ptolomey, Miss
8 Nicoll, George, wine merchant
6 Noonan, Miss C., teacher
4 Christie, William, engineer
2 Ramage, John, insurance agent

LAWSIDE ROAD.

WEST SIDE OF LAW HILL.

1 Dunn, Mrs I.
Kinghorne terrace here
Lawside avenue here
11 Daly, Mrs Joan
13 Oswald, Rev. James
15 Mackenzie, R. G., chemist
17 Berea—
Misses B. & A. Reoch, fruitrs.
39 Simpson, John, manager
... Samson, Jas. C., spirit merch.
... Prain, David, dispatcher
... Macdonald, David, plumber
41 Adamson, John, teleph. operator
... Stewart, George S., engineer
... Millar, Mrs E.

41 Walker, Harry, printer
43 Kirkcaldy, James, postman
... Stewart, James, engineer
... Bissett, James, electrician
... Howie, David, overseer
45 Landsburgh, David, gardener
... Scott, James P., mechanic
... Phillips, John, mechanic
47 Bolger, James, chauffeur
... Lumsden, Mrs Thomas
... Cuthill, James M., bagmaker
... Macfarlane, Thomas, mechanic
49 Haggart, Thomas, clerk
... Lindsay, William R., baker
... Traynor, Mrs Mary
... M'Kay, Andrew, carpetprinter
Lawside terrace here
51 Riddoch, James, spirit mercht.
53 Flockhart, Wm., lithographer
55 Scott, John M., joiner
57 Matheson, Munro, railwy. clerk
59 Peters, James
61 M'Intosh, Jas., retired drapery manager
63 Siller, Robert
65 Guthrie, John, engineer
Campbell street here
69 Davidson, Alfred, ironturner
... Wann, A. J., sawyer
71 Ferguson, G., warehouseman
73 Clow, John, bookbinder
75 Reid, Wm., grocer's assistant
77 Hume, William, clerk
79 Hodgson, James
83 M'Kenzie, Mrs Jessie
85 Fender, Joseph R., salesman
87 Cunningham, John F., salesman
89 Rae, David, manager
91 Grewer, Mrs C.
93 Young, William N., plumber
95 Ramsay, Miss Marjory
97 Scobie, John, clerk
Alpin terrace here
99 Starrs, William, foreman
101 Fisher, Miss Isabella, teacher
105 Brown, D. H., traveller
Kilberry street here
62 Troy, Timothy, clerk
60 Matthews, Samuel, baker
58 Saunderson, Mrs I.
56 M'Intosh, Miss Agnes
54 Anderson, David S., supervisor
50 M'Intosh, James M., assistant inspector, G.P.O.
48 Braid, Alexander G., C.A.
46 Murdoch, Wm. E. G., asst. mgr.
44 Fern, Andrew C., teacher
40 Lumsden, Alan, traveller
Campbell street here
22 St Joseph's Convent
... Lawside Academy
Law steps here
18 Carlton, Hubert, solicitor
14 Leslie, Dr Victoria R. L.
12 Farley, Mrs John
... Dunn, Peter, newsagent
10 Mitchell, Mrs A.
8 Matthew, James, telegraphist
6 Croal, James F., grocer
4 Malcolm, Mrs James
2 Lynch, Andrew, superintendent

LAWSIDE TERRACE.

LAWSIDE ROAD.

The Laurels—Chas. S. Prophet
Fremar—J. A. Duff, electrician
Anderson, H. M., lino. mechanic
Dempster, Alex., compositor
Grafton, Miss M., health visitor
Nimmoville—Miss M. Duncan
Braid, Alex., police sergeant
Gibson, Ken., attendance officer

LAWSON PLACE.

CONSTITUTION STREET.

1 Dorward, Miss Agnes
... Shields, Charlotte S., nurse
... Donald, Allister, butcher
... Low, Miss C. H., chemist
11 Lawrie, Mrs Jane
19 Russell, Alexander, plumber
21 Milne, Andrew, labourer
34 Drurie, Mrs Martha
... Alcorn, Mrs Isabella
30 Donnelly, Patrick, bundler
24 Honeyman, Mrs Mary
8 Kellie, Thomas, manager
6 Ross, Peter, engineer
4 Patterson, John, joiner
... Leven, David, confectioner
... Lornie, David, traveller
... Suttie, John, jun., fruit salesman
... Stott, Frank, foreman

LAWTON ROAD.

STRATHMORE AVENUE.

1 Galloway, Mrs Joan
... Rollo, Miss Margaret
3 Arnott, John, clerk
5 M'Lean, Frank, baker
7 M'Innes, John, constable
9 Fraser, Miss Margaret, teacher
11 M'Laren, Robert, overseer
13 Duffy, John, gas engineer
15 Carmichael, A., calenderworker

Lawton road—continued
17 Murray, John, teacher
19 Purves, George
21 Whelan, William, constable
23 Black, J. D., motor engineer
25 Cobb, Annie, dressmaker
27 Gordon, William B.
29 Salmond, George, designer
31 Christie, Alexander, collector
33 Milton, Gordon, bookbinder
35 Philip, David, plumber
37 Knight, John S., watchmaker
39 Thomson, Robt. J., electrician
41 Rae, John, retired police supt.
Byron street here
Cabrelli, And., fish restaurateur
Reid, Mrs M., butcher
M'Craw, John, confectioner
Souter, Alexander, grocer
Wallace, David, baker
Malone, Thomas, boot repairer
Schoolhouse—
Stewart M. Williamson, janitor
Rockwell Primary School—
J. Gordon Moncrieff, headmstr.
Schoolhouse—
Alexander Baxter, janitor
Rockwell Central School—
John M'Hardy, headmaster

LAWTON TERRACE.

LAWTON ROAD.

1 Cochrane, Joseph, busdriver
3 Roy, Norman, waiter
5 Gauld, Alexander, tailor
7 Donnelly, Michael, watchman
9 Stark, George, coal salesman
11 Williamson, H., plater's helper
... Barnes, David, motordriver
12 Barty, John, porter
10 Ross, Miller, dock labourer
8 Thomas, Colin, calenderworker
6 Ross, Mrs Henrietta
4 Doyle, Martha
2 Clancy, Dennis, pipelayer

LENG STREET.

HILL STREET.

1 Honeyman, Thos., railwayman
... Devine, Wm., probation officer
... Smith, Charles
... Ramsay, John B., baker
5 Knowles, Alexander, labourer
7 Roy, James, warehouseman
9 Cameron, John, clerk
11 Hood, James B., journalist
13 Burns, James, overseer
15 Donaldson, Louis S., compositor
17 Thomson, William, bank teller
19 Muir, William, boxmaker
21 Mackay, James, clerk
23 Mitchell, Thomas, manager
25 Whyte, James, coal merchant
27 Ogilvie, Andrew, joiner
31 Topping, Henry, tramway wrkr.
33 Hunter, Hugh, insurance agent
35 Pulford, Wilfrid, bank teller
37 Durand, John, watchmaker
39 Lyon, Charles, civil servant
41 Milne, William M., architect
43 Leslie, G., sheet-metal worker
45 Murray, Fred., upholsterer
47 Bruce, Miss, manageress
51 M'Rae, David, sewing machine dealer
... M'Rae, David L., jeweller
53 Hill, Mrs Jessie

LETHNOT STREET.

BARNHILL.

4 Westbank—Mrs J. H. Nicoll
6 Clark, Peter C., merch. tailor
8 M'Kay, Jas. G. E., surveyor
10 Jobson, Henry, traveller
12 Riddell, John, solicitor
16 Greymyre—
William Laird, traveller
18 Mould, F. A., artist
20 Akrigg, John, artist

LIFF ROAD.

LOCHEE.

Liff Road Pub. School; Andrew Allan, headmaster; John M. Bruce, janitor
Stevenson street here
21 Tasker, William, confectioner
25A Steen, William, lorryman
33 Powrie, William, joiner
... Irvine, Mrs
37 Keir, Alexander, bootmaker
39 Wright, Alexander, newsagent
Angus street here
51 Methven, Stewart, fireman
53 Gordon, George, hacklecutter
55 Galloway, Thomas, collector
57 Roger, Allan
61 Stewart, Mrs William
63 Peters, John, foreman
67 M'Mahon, B., linoleum worker
71 Henderson, Mrs C. A.
77 Doig, Robert, porter
79 Hardie, John M.
... Miller, George F., overseer
.. Burns, Alexander, bricklayer
85 Dwyer, Andrew, shoemaker

85 M'Donald, Geo., electrical engr.
... Wilson, James, carter
93 Croft, George R., grocer
George street here
115 Camperdown quarry—
Adam Will, builder
115 Paton, William, factoryworker
117 Mathers, John
125 Dargie, David, blacksmith
127 Spink, Daniel, sen., potato mer.
... Spink, Daniel, jun., motordriver
133 Ferrier & Milne, joiners
BUTTER'S LOAN
36 Reid, William S., dairyman
... Reid, William, butcher
176 Gow, Mrs Catherine
172 Fox, Peter, poultry-keeper
166 Dewar, Mrs S.
164A Keir, Mrs Marjory
162 Wilkie, George
160 Webster, Andrew
156 Taylor, William
154 Stott, James, grocer
Pitalpin street here
148 Cameron, James A.
142 Peffers, Archibald, joiner
136 Findlay, William, confectioner
134 Findlay, Mrs Wm., confectioner
132 Scott, Mrs Helen, wine mercht.
Stewart's lane here
120 M'Mahon, Rev. John, chaplain
118 Wellburn Home—
Little Sisters of the Poor
Quarry lane here
Gray street here
Perrie street here
98 Elim Hall
94 Anderson, Harry, hairdresser
88 Mininch, Mrs A.
80 Cumming, Mrs Isabella
... Wright, James M., foreman
72 Lonie, Joseph, confectioner
70 Morton, William, labourer
Marybank lane here
62 Marshall, Miss Mary, confectnr.
60A White, William, calenderwkr.
60 Paterson, John, restaurateur
58 Bruce, D. T., busdriver
... Bruce, Mrs Robina
52 Ross, Miss A. B., confectioner
48 Smith, Mrs A. R.
Taylor street here
34 Cochran, James, overseer
32 Dickson, R., & Co., garage
28 Ireland, James, textile expert
26 Phin, George, confectioner
22 Smith, Stephen, shunter
16 Cuthbert, George, spiritdealer
14 Whitelaw, David, fitter
... Yeaman, David, lamplighter
6 Morris, John, butcher
Stewart street here
4 Davie, Francis, newsagent
2 Johnston, Mrs Jessie
... Johnstone, Miss Mary, traveller
... Stark, Miss Helen, dressmaker
... Ford, Mrs David
... Reid, Alexander
... Dalgity, Jas. Belford, tobac'nist
... Reid, Robert G., cashier
... Mackenzie, William, mechanic
... M'Cabe, Daniel F., spirit mer.
... Whitton, Mrs E.
... Burke, Thomas, coal merchant

LILYBANK ROAD.

ARBROATH ROAD.

7 Brown, John, riveter
... Boath, John, barman
... Reilly, Mrs
... Paterson, Robert, engineer
... Frederick, David, labourer
... Duncan, Mrs W., confectioner
9 Yule, Andrew, hammerman
11 Miller, William, carpenter
15 Brown, Charles, sawyer
... Elder, William, stoker
... Cowie, John, motordriver
... Milne, James
17 Slidders, John M., gardener
19 Stott, David, rigger
21 Seaton, William, electrician
23 Campbell, Stewart, baker
25 Bruce, John
... Wilkie, James
... Duncan, George, labourer
... M'Bride, Richard, labourer
... Fleming, George
29 M'Nicoll, Mrs Mary, dairykpr.
31 Lorimer, Mrs A., grocer
33 Day Nursery; Miss F. D. Clarkson, matron
35 Holman, Harry, motordriver
37 Grandison, Frank, carpenter
... Mackay, Donald, shipwright
... Webb, Henry L., shipwright
... Bisset, Charles, leatherworker
45 Short, Harry, ship's cook
... Jones, James, shipyard worker
57 Brown, James, steeldresser
... Devaney, Daniel
59 St Patrick's R.C. Schools; Joseph Tyrrell, headmaster
60 Matthew, Alexander, carter
56 Guild, Andrew, fruit salesman

Lilybank road—continued
52 Campbell, Wm. J., spirit merch.
50 Mackie, Mrs Mary
... Nicholson, David, plater
... Crichton, John, engineer
48 Lonie, Robert, grocer
46 Johnston, George, foreman
... Nicoll, Mrs J.
44 Taylor, Richard, labourer
... Holmes, William, fireman
42 M'Laren, David P., secretary
... Innes, James, wool sorter
... Miller, William, irondriller
40 Watt, James B., butcher
38 Morrison, Miss
... Adam, David, painter
... Sprunt, Wm., railway worker
36 Neave, Richard, quarrier
34 Wilson, William, stationer
Glebelands Public School; Robt. Nicol, headmaster; J. D. Smith, janitor
8 M'Ghee, James, ship stager
... Valentine, Isabella

LIME STREET.
BLACKNESS ROAD
1 Topping, Alex., dairyman
2 Pullar, Misses M. and E.
3 Scrimgeour, Miss
4 Bannerman, Robt., cabinetmkr.
5 Kerr, John, hamcurer
6 Mitchell, Mrs Mary
... Donald, Miss
7 Scott, Mrs Myrtle I.
8 Boyd, D. C., lamplighter
9 Richardson, Dav., rtd. postman
10 Smollett, Jas., process engraver
11 Haig, Thomas, gunsmith
12 Orchison, Mrs L.
13 MacLean, J. G., draughtsman
14 Campbell, Archibald, teacher
15 Chalmers, William, manager
16 Fox, Mrs Walter H.
17 Graham, Arthur, policeman
18 Martin, Andrew B.
19 Yeaman, John, engineer
20 Morrison, John
Logie avenue here
21 Pandrich, Miss Alice J., cashier
22 Cairnie, Mrs Jessie, stationer
23 Kyd, Miss A.
24 Bell, Miss A. G.
... Showell, Mrs M. B.
25 Forrester, Misses, drapers
26 Kennedy, Frank M., clerk
27 Wallace, Wm., motor engineer
28 Gaul, William
29 Shepherd, Misses B. & J., grocers
30 Coates, Edward, grocer
31 Swadel, John, cooked meat mkr.
32 Cowie, Edwin, postman

LINDSAY STREET—North.
1 Birrell, And., & Sons, bootmkrs.
7 Adams, Mrs Fred., apartments
... Fotheringham, Mrs, apartments
... M'Donald, Jas., tram conductor
... Sullivan, Mrs Eliz., apartments
... M'Donald, Mrs M., gen. dealer
9 Shuttleworth, J. P., & Son, weighing machine manufacts.
11 Fenwick, Wm., & Son, plumbers
13 Kirk, George G., Ltd., glaziers
17 Salvation Army Citadel, No. 2
23 Simpson, Misses E. & K., dairy produce dealers
25 Rock, Peter, lodgings
27 Bruce, Harry, furniture dealer
29 General Billposting Co., Ltd.
31 Lindsay Street Hall
33 Potter, Cowan, & Co., Ltd., electrical factors
Willison street here
South Ward road here
43 Menzies, John, & Co., Ltd., newsagents
49 Cuthbert, T., & Son, coachbldrs.
JOHNSTON STREET
County Police Office—
David Lakie, inspector
Alex. Edwards, constable
St Andrew's Ambulance Association; garage
80 Thomson & Brown Bros., Ltd., electrical suppliers
72 Key, Harry, newsagent
70 Alexander, Walter, & Sons, Ltd., omnibus proprietors
66 Dundee Pasteurised Milk Co., Ltd., restaurant
... Ferguson, James, billiard saloon
South Ward road here
36 Beaumont, Alice M.
... Montgomery, John, grocer
... Forbes, Mrs Jane, apartments
... Leonard, Mrs
... Duncan, A. B., printer's agent
... Brown, N., & Co., photographers
... Ministry of Transport; motor tests office
... Willsher & Co., merchants
34 Doig, S. S., stationer
32 M'Nab, Wm., leather merchant
30 Pennycook, Miss C., apartmnts.
... Scottish Youth Hostels Assoc.

30 Grieve, Miss H. M.
... Glegg, Mrs M.
.. Robertson, Alex., billiard-room
... Petrie, Alex., warehouseman
26 General Electric Co., Ltd.
8 Brand, Charles (Dundee), Ltd., contractors
4 Robb, Mrs Jane

LINDSAY STREET—South.

NETHERGATE.

St. Clement's Church Hall
Mid Kirk style here
27 Lawson, Jas. B., wine mercht.
26 Hutchison, Wm., spirit merch.
24 M'Lean, Mrs Janet
... Reilly, Margt., ladies' wardrobe
... Reilly, Gertrude, hairdresser
... Waite, Alison
22 Smith, Thomas (Bottlers), Ltd., malt liquor merchants
20 Gloag, Robert M., tailor
18 Avery, W. & T., Ltd., weighing machine manufacturers
16 Mitchell, Fred. S., spirit mercht.
... Strachan, George, gardener
... Conway, Mrs W.
... Mackenzie, Miss Agnes
14 M'Pherson, Mrs E., restauratr.
10 Army Recruiting Office; Major Gordon, recruiting officer
... National Association for Employment of Ex-Regular Sailors, Soldiers, and Airmen; James Robertson, secretary
8 Territorial Army Association
6 Kidd, A. G., Ltd., ballroom
4 M'Innes, D., optician
3 Morris, Harry I., dentist
... Ogilvie, Minnie, hairdresser
... Girls' Guildry, Dundee Centre
... Forbes, James A., chiropodist

LINTRATHEN GARDENS.

WEST CLEPINGTON ROAD.

5 Kelly, Mrs A.
6 Ramsay, Miss E.
7 Reid, George, motor mechanic
8 Scott, Mrs James A.
9 Mudie, Sydney R., clerk
10 Rutherford, John, telegraphist
11 Younger, John, bank account'nt
12 Robbie, Mrs Alice V.
13 Henry, Miss Jessie
14 Ore, W. A., overseer
15 Gammie, James, sorting clerk
16 Dewar, Miss J., telegraphist
17 Moffat, Robert, spirit merchant
18 Davidson, James P., manager
19 Sullivan, John, clerk
20 Mitchell, Mrs Harriet
21 Robertson, Mrs Elizabeth
22 Milne, James A., chemist
23 Pearson, Charles, manager
24 Crawford, Johnston, insurance agent
25 Webb, Ralph S., fishmonger
26 Macrae, Alexander
27 Reid, John, insurance agent
28 Gill, Miss Jeannie
29 Greig, Mrs John
30 Kerr, Mrs John
31 Hyne, Mrs J.
32 Kinnear, Robt., foreman mason
... Stief, Mrs Janet, hairdresser
33 Patterson, Robert
34 Beveridge, John
35 Patrick, Wm. M., architect
36 Petrie, John B., waste mercht.
37 Cadenhead, M. Bishop, manager

LINTRATHEN STREET.

LINTRATHEN GARDENS.

1 Brown, Lachlan
3 Pellow, John, printer
4 M'Call, Charles, animal hydro.
5 Mann, James C., bootmaker
6 Young, Wm., insurance agent
7 England, George, motor-hirer

LITTLEJOHN STREET.

COCHRANE STREET.

1 Young, John, church-officer
... Smith, James, porter
... Duncan, Mrs Annie

LOCHEE ROAD.

1 Mudie & Irvine, electrl. engrs.
Corporation Transport Department Office—Robert Taylor, manager
West Bell street here
Corporation Transport Station
Dudhope Crescent road here
9 Chalmers, Robt., spirit mercht.
11 Battes, James, grocer
13 Parr, Alexander, hairdresser
17 Crawford, William, newsagent
19 Iannetta, Domenico, confectr.
23 M'Arthur, Mrs Mary, confectr.
Cochrane street here
27 Keith, James, spirit merchant
29 Kerr, Duncan, butcher
31 Small, Miss Margaret, draper
35 M'Lean, Joseph, plumber

Lochee road—continued

37 Cook, R. F., radio dealer
39 Nicoll, Robert, assist. foreman
... Strachan, Alex., millfurnisher
... M'Laren, And., printer's assist.
41 Smith, James A., confectioner
43 Gourlay, James, newsagent
45 M'Naughton, Mrs, dining rooms
49 Dundee Tea Co., Ltd.
53 Johnston's Stores, Ltd., grocers
55 Robertson, Douglas, guard
Dudhope Park
Gardner's lane here
57 Birnie, James, spirit merchant
59 M'Kenzie, George, joiner
... Ross, Peter, baker
... M'Naughton, A. H., ironmgr.
... Chambers, Robert, mechanic
... Wilson, Daniel P., traveller
... Millar, Alexander, clerk
... Tott, William, spirit merchant
... Reid, George, linoleum worker
59A M'Cormack, Peter, fruiterer
61 Reynolds, Mrs John
... Whyte, John R.
... Wilson, Mrs J.
63 Leask, Wm., dental mechanic
... Whitcombe, Jas. W., plumber
... Lynch, Peter, butcher
... Donnelly, John, foreman
65A Rookes, William W., bootmaker
67 Millar, Mrs Isabella
71 Robertson, James G., baker
77 Brown, John, radio engineer
St Mary street here
81 Mitchell, Wm. W., licd. grocer
83 Iannetta, Joseph, confectioner
85 Mather, Alexander, decorator
87A Kennedy, Mrs M. J., spirit mer.
89 Lees, James, hairdresser
89A Mulligan, George, mason
91 Ross, Margaret, newsagent
93A How, George M., butcher
95 Ness, John, confectioner
95A Lindsay, Geo. S., hairdresser
97 Boggi, G., restaurateur
99 M'Ewan, James, salesman
101 Allan, Mrs Margaret
107 Clayton, Charles, fruiterer
... Guild, G. M., confectioner
109 Reilly, Francis, bus conductor
... Foggarty, John, vanman
113 Dudhope Church
117 Tramway Bookstall; Mrs Alexander S. Doig, newsagt.
Dudhope terrace here
Rankine street here
123 Boggi, G., fish restaurant
125 Dyer, David J., confectioner
129 Garden, Samuel
135 Walker, Alfred, tenter
137 Robertson, G. L.
139 Lucas, Alexander, painter
141 Henderson, A., plumber
143 Scott, Mrs Jessie
... Davidson, Robt., factoryworker
... Bryce, James, batcher
147 Hendry, Joseph, carter
149 Taylor, William, yarndresser
151 Brown, Harry, baker
... Scott, James, police constable
... Hawkins, Albert, confectioner
... Drummond, Robt., motordriver
... Visocchi, John, confectioner
... Hovell, James, foreman
153 Barclay, Thos., police constable
... Morris, Charles L., milloverseer
... Buist, Robert, baker
... Yule, David, postman
... Keir, Charles, joiner
... Stevenson, George, civilservant
.. Ross, James H.
155 Stark, Mrs
... Smart, William, joiner
... Stretch, Miss Madelina
... Ashton, James, joiner
... Mathers, Miss
... Wilkie, Robert, plumber
... Walker, Archibald K., tailor
157 Dorward, John, joiner
... Clayton, Charles, fruiterer
... Mawhinney, Thos., millmanagr.
... Duncan, Mrs Agnes S.
163 Chisholm, Duncan, merchant
165 Deaf and Dumb Institution—Robert Hansell, headmaster
167 Murray, Dr Michael J.
LAWSTEPS
1 Paton, Rev. R. N.
175 Melville, James, foreman
... Lynch, Mary, weaver
... Smith, Johnston, blacksmith
179 Bell, George, cardriver
... Gibson, Charles, upholsterer
183 Bowie, John, draper
185 Slidders, David, overseer
... Coventry, John, labourer
187 Fairney, James, grocer
189 Rumgay, John, hairdresser
191 Kerrigan, Mrs Michael
193 M'Intosh, Andrew, radio engr.
195 Battes, Jas. K., licensed grocer
197 Barclay, John, cardriver
199 Dow, Miss Margaret, fruiterer
201 Ramsay, Robert, housefactor
205 Stark, Miss Mary, draper

207 Hare, William, stationer
209 Benvie, William
... Don, David
211 Gem Supply Co., stationers
213 Ashton, James, & Son, joiners
215 M'Gregor, Harry, motordriver
... Mulligan, Mrs Catherine
219 Borzoni, Mrs R., confectioner
223 M'Donald, Wallace, grocer
225 Ramsay, Wm. A., pharmacist
229 Adam, David T., boot repairer
235 Boath, Andrew, butcher
237 Clark, Mrs A., confectioner
239 Mitchell, Stephen
243 Milne, Mrs A., home produce
245 Gilkison, Mrs D.
249 Laing, Mrs Annie
253 Moir, Alexander, grocer
Logie Burying Ground
242 Stark, Mrs A., coal merchant
240 Boyle, Mrs, confectioner
238 Bowie, John, boot retailer
236 Sturrock, John, plasterer
... Richardson, Charles, postman
... Watson, John, newsagent
234 Galloway, Mrs A.
228 Scott, John, painter
226 Cruickshank, A., cabinetmaker
224 Alexander, James, baker
... Barry, Andw., assist. foreman
218 Edward, Robert, confectioner
216 Ross, George L., boot repairer
214 Petrie, James, shoemaker
212 Angus Dry Cleaners
210 Thomson, David, labourer
206 Easson, Miss, confectioner
204 Brown, Miss Maggie
... Middleton, Ann
... Roxburgh, Robert, watchman
... Cameron, Gordon
202 Nicoll, George L. A., spirit merchant
Balgay Church
Tullideph road here
198 Logie Farm—Edwd. Robertson
Benvie Road steps here
192 Watson, Thomas, overseer
... Nixon, John, grocer
... Ferguson, George, butcher
... Allardice, John W., clerk
... Brown, John, draughtsman
... Dyer, Miss Alice
... Wilkie, George, blacksmith
190 Yeaman, Mrs Violet
... Butchart, Mrs C.
... M'Craw, John, compositor
... Stark, George, blacksmith
... Smith, David, blacksmith

190 Watt, Rob. G., police constable
... Fenton, Mrs Elizabeth
... Kydd, James, constable
188 Mitchell, Miss G., dairykeeper
... Hammond, Mrs Ruth, janitor
... Falconer, John S., traveller
... Petrie, Charles, timekeeper
... Phillips, James, mechanic
... Martin, Mrs Edith
... Robertson, Miss J.
... Main, Walter T. G.
186 Macdonald, Norman, chauffeur
... Wilkie, James W., ironmonger
... Sturrock, R., funeral director
... Robertson, Hugh
... Dunbar, Miss
... Wyllie, James, caretaker
... Wilson, James, process etcher
184 Brown, Mrs H.
... Millar, Mrs M. L.
... Matthew, James S., grocer
... Robertson, Mrs Isa., spirit merchant
... Powrie, Thomas, grocer
... Macdonald, T. K., tramlinesman
... Alexander, Mrs Helen
... Hughes, Edward, traveller
182 Grieve, James, postman
... Hall, Mrs James
... Rookes, William, shoemaker
... Clyne, John P., enginedriver
... Livie, Mrs Annie R.
... Thomson, Miss Annie F.
... Henderson, Geo., yarndresser
... Colville, Archibald G., manager
180 Lackie, Robert, motordriver
... Halley, James, salesman
... Cumming, Peter L., watchmkr.
... Mitchell, William, grocer
... Dyer, David J., confectioner
... Dorward, Frank W., ironturner
... Milne, Alexander, A.A. patrol
... Lowe, J. M., insurance agent
178A D'dee Pasteurised Milk Co., Ld.
178 Robertson, Robert, joiner
... Mann, James, motor salesman
... Cuthbert, James
... Scott, Lewis
... Magill, Francis, bookbinder
176½ Mitchell, Mrs C. J., grocer
176 Caw, Mrs
... Henderson, A., plumber
... Bowman, Mrs M.
... Mitchell, John, constable
... Kinnison, Thomas, signalman
... Mitchell, David, grocer
174 Pirie, Alex., electrician
... Fernie, Miss

Lochee road—continued

174 Webster, James, foreman
... Wilson, William D., traveller
... Anderson, Jas., police constable
... Shand, W. R.
172 Ferguson, David C., foreman
... Stormont, Miss Ida
... Mechesney, Mrs Annie
... Stewart, Fergus, compositor
... Milne, Alexander, ironturner
... Glen, Charles, mechanic
... Thomson, Edward, woodturner
170 Thomson, A., clerk of works
... Husband, Mrs C.
... Miller, Richard S., baker
... Dudgeon, Mrs Jane
... Gow, William, traveller
... Clark, James, clerk
... Stark, James, butcher
... Ross, J. Y., assurance agent
168 Ruxton, Miss E. S.
... Brown, Mrs John
... Rae, Mrs A.
... Brown, Robert, police inspector
... Fleming, W. C., clerk
166 Lawson, James, mechanic
... Lornie, Ralph, motordriver
... Lornie, David W., milloverseer
... Soutar, Mrs Christina
... Wilson, Thomas D., manager
... Robertson, Miss A., shop assist.
... Caution, William, sugarboiler
... Lornie, John, mechanic
164 Lynch, James, waiter
... Rennie, James, motordriver
... Edmonstone, Miss I.
... Whyte, Sydney, grocer
... Sturrock, Alexander, joiner
... Webster, Frank, overseer
162 Reoch, Misses B. & A., fruiterers
Cleghorn street here
160 Gordon, Thomas, grocer
158 Fitzgerald, Robert, butcher
156 M'Laren, Miss J., Sub-Post Office
154 Martin, Miss, fish merchant
152A Duncan, Alexander, constable
... Curran, David, mechanic
... Smith, Mrs Janet
152 Buttercup Dairy Co., Ltd.
150A Sturrock, R., & Sons, joiners
150 Wilkie, William, motordriver
... Robertson, Wm., motordriver
... Sturrock, Kathleen, teacher
... Sturrock, J. M., tailor
... MacDonald, Duncan, plasterer
... Campbell, Alexander, insurance representative
148A M'Queen, William, home produce merchant
148 Ritchie, Mrs David, confectnr.
Black street here
146 Sime, William, pharmacist
144B Finlay, Miss
... Martin, James
... Teney, Miss Mary Ann
... Sorrie, William, constable
144A Kidd, Andrew G., Ltd., bakers
144 Knox, Peter G., salesman
... Baxter, James, moulder
... Smith, Mrs H.
... M'Nab, George, plumber
... Lavelle, Miss Annie
142A Reid, James G., hairdresser
142 Thompson, Mrs S.
... Black, Mrs N.
... M'Farlane, Jas., assist. overseer
... M'Pherson, Stewart
... Lindsay, John, stableman
140 Nicol, Mrs Isabella
... Towns, Martin L., traveller
... Wilkie, Mrs Margaret
... M'Millan, Alex., postman
... Mitchell, George C., clerk
... Miller, Andrew, joiner
138 Guillan, David
... Stevenson, Robert, packer
... Nicol, A. C., electrician
... Crerar, George D., butcher
... Stewart, Arthur, fitter
... Birse, George, cablejointer
136 Tough, Mrs David
... M'Kinnes, Robt., bootrepairer
134 Key, James, fireman
130 Cochrane, John, confectioner
Mitchell street here
Polepark road here
Lower pleasance here
128 Mathewson, A. P., & Co., Ltd., manufacturers
118 Fenwick, Thomas, porter
116 Greer, J. M., joiner
Hop street here
Park and Pleasance Breweries
Ash street here
114 Scott, Wm. C., wool merchant
Park street here
112 Simmons, Mrs John, confectnr.
110 Rennie, Edward, dustman
108 Fraser, Mrs Annie
104 Pace, Mrs Betsy

ASH LANE

1 Gibson, Thomas, plasterer
102A Rattray, John, & Sons, joiners
Smellie's lane here
78 Woodcock, Andw., elect. engr.

78 Ferguson, Eliz., foreswoman
... Mackie, William, tailor
76 M'Inroy, Alex., mica worker
... M'Laren, John, warehouseman
.. Middleton, Alex., insp. of works
72 Zaccarini, Mrs, fish restaurant
68 Welfare Institute (John Sharp & Sons, Ltd.); Mrs Burns, caretaker
Blinshall street here
Scottish Motor Traction Co., Ltd., sales department
Brown street here
38 Rattray, David, coaldealer
38A Geekie, D., & Son, builders
36 Locarno Ballroom
Douglas street here
2 Jute Industries, Ltd., manufacturers

LOCHLEE TERRACE.

CRAIGIE AVENUE.

1 Ness, W. W., welfare organiser
3 Mills, Oliver, accountant
5 Thomson, G. B., manager
7 Small, D. C.
9 Bett, Mrs Mary
11 Brown, Joseph L., representve.
13 Gloak, David F., foreman coppersmith
15 Merritt, Arthur H.
14 Fitzpatrick, Mrs Isabella
12 Coull, Alex., telegraph insptr.
10 Craig, Archibald, engineer
8 Shepherd, Mrs Lena
6 M'Millan, James B., manager
4 Scrimgeour, Mrs S.
2 Millar, James, harbour porter

LOGIE AVENUE.

BALGAY ROAD.

1 Emmerson, William, clerk
2 Gray, Mrs
3 Macleod, Donald, traveller
4 Nimmo, William C., clerk
... Milne, Mrs

LOGIE STREET.

LOCHEE.

1 Lochee Road Church
3 Hanlon, Joseph, shoemaker
5 Graham, Mrs I.
7 Cockburn, Mrs Agnes, draper
9 Menzies, David
11 Smith, Leonard S., calendrwkr.
13 M'Donald, Douglas, butcher
15 Methven, Charles, tailor
Coupar street here
19 M'Dermott, George, broker
21 Niven Brothers, slaters
27A Macdonald, Robt., electl. engr.
27 Clayton, Duncan, fruiterer
29 Strachan, Miss E., confectioner
31 Caira, Giovanni, shop assistant
33 Vano, Mrs A., fish restaurant
35 Brown, William, builder
39 Cuthill, Roy M., labourer
41 Robertson, Alex., motordriver
45 Park, Thomas, confectioner
47 Strachan James, grocer
... Couttie, James, butcher
... Young, David, warehouseman
... Anderson, Thomas, baker
... Easson, David, mechanic
... Wilkie, Arthur, motorman
53 Irons, John, mason
... Lamb, David, builder
... Mitchell, J., electrical engineer
... Rattray, John, motor mechanic
55 Campbell, James, draper
57 Ogilvie, Miss
... Harris, Florence, ladies' hairdresser
... Park, Thomas, confectioner
59 Niven, Alexander, slater
... Nicoll, John M., brassfinisher
... Kinnear, Fred., enginedriver
61 Dalgity, James B., confectioner
Gordon street here
63 Easton, Alex., car conductor
... Hill, John, blacksmith
... Scott, Wm. S. meter inspector
... Hill, David G., overseer
... Ross, James
... Gardiner, James, lather
... Steven, Charles, butcher
65 Rose, Mrs C.
... Ross, Thos. F., music teacher
... Lawson, Robert C., sculptor
... Nicol, John G., salesman
67 Reid, George, baker
.. Straine, William, drycleaner
... Ramsay, Margaret W.
... D'All, Alex., frenchpolisher
... Lamb, Grace B., nurse
... Brown, David, postman
75 Scott, Mrs E., confectioner
77 Hall, George, cardriver
79 Paterson, J. & G., bakers
101 Paterson, Bryant, grocer
103 Simpson, Thomas, skinner
... Stott, James, millwright
105 Tott, William, spirit merchant
107 Maxwell, Miss Vida, babylinen
109 Smith, Mrs Barbara
... Wilkinson, Alex., labourer

Logie street—continued

111 Black, Richard, painter
113 Caira, D., fruiterer
115 Black, Richard, fish merchant
117 Firentini, Mrs Mary, restauratr.
Loons road here
Muirton road here
128 Drummond, George, ironturner
... Todd, David, warper
... Easton, Alexander, plumber
... Ryce, Mrs Lizzie, grocer
... Neish, Miss M., confectioner
126 Galloway, Thomas, bootmaker
124 Black, John R., butcher
122 Johnston, Geo. A., Ltd., grocers
120 Mackenzie, R. K., spiritdealer
118 Croal, Charles, joiner
112 Cameron, Charles, hairdresser
110 Mudie, Miss Jane
... Mackenzie, R. K., spiritdealer
... Simpson, David, goods guard
... Neish, David, enginedriver
... Low, William
104 Hunter, James, baker
102 Lawrie, Mrs John
100 Duncan, Mrs William, butcher
98 Low, Peter, joiner
... Hay, David G., fitter
... Lowden, Miss M., draper
... Edward, John, stationer
... M'Ewan, Patrick, baker
... Smith, Thomas T., mechanic
... Myles, Mrs J.
... Bowden, William, butcher
96 Binnie, D. M'Donald, spirit mer.
... Binnie, John, spirit merchant
Ancrum road here
90 Ballantine, Mrs Christina
88 Battes, James K., grocer
... Battes, R. D., grocer
86 Robertson, David, chemist
84 Stewart, Robert, shipmaster
82 Balgay cottage—
John Jolly, secretary
Dan. Cameron
80 M'Gregor, Mrs Jane
City road here
74 Carnegie, George, sculptor
70 Brown, John, radio dealer
68 M'Walter, Wm., hairdresser
66 Muir, Alexander, overseer
... M'Walter, Wm., hairdresser
... Barton, George, ship's officer
64 Nicoll, Mrs Jas. B., spirit mer.
62 Astoria Theatre; Chas. Gray, proprietor
56 Speed, Mrs A., confectioner
50 Rizza, D., confectioner
46 Cane, William
... MacNamara, John, hairdresser
... Cox, James, motordriver
42 King, Mrs Annie, cleaner
40 Meikle, James, vanman
38 Baird, James, butcher
36 Noble, James, foreman
... Jack, William, ironmoulder
34 Clayton, Duncan, fruiterer
24 Dundee Pasteurised Milk Co., Ltd.
18 Guild, James, butcher
16 Martin, David, fish merchant
10 Low, Wm., & Co., Ltd., grocers
8 Gilruth, Miss, draper
6 Bennett, Mrs Margaret
... Walker, J., fish merchant
4 Kidd, Andrew G., Ltd., bakers
2 Firentini, M., confectioner
Logie Burying Ground

LONG LANE.

BROUGHTY FERRY.

21 Anderson, John C., & Son, slaters
.. Anderson, Mrs John C.
23 Campbell, William, clerk
... Brown, Mrs Alfred
... Brown, A. W.
Lawrence street here
49 Davidson, Thomas, fireman
.. Brand, George, fireman
... Strachan, James, fireman
Brown street here
53 Thomson, R. E., miller
Fort street here
69 Cuthbert, Henry, plasterer
Union street here
97 Fenton, Miss E., confectioner
101 Young, James, gardener
... Lorimer, Geo., jobbing gardener
105 MacAlindin, Percival, joiner
... Smith, W. B., lino. operator
... Stevens, Mrs C.
... Knowles, John, mechanic
107 Logan, Mrs E.
Gray street here
111 Duncan, Mrs Wilhelmina
... Chaplain, Robert, jun., joiner
... Campbell, George, coppersmith
... Frew, David, waiter
113 Greyhouse—
James W. Hynd, baker
123 Dineley, Josiah, traveller
131 M'Cracken, Samuel, traveller
St Vincent street here
New road here
180 Lowden, Harry, assist. registrar
178 Webster, Thomas, fisherman

176 Ogilvie, John Kinloch, joiner
174 Mitchell, William, tilelayer
... M'Donald, Robert S., secretary
172 Tocher, James, coachsmith
170 Walker, Miss Isabella
... Jeffrey, Mrs Margaret
... Thomson, William, painter
168 Cleansing Department Yard; James Barrie, foreman
166 Macpherson, William, garage attendant
... Murphy, John, engineer
164 Pirnie, John, motordriver
... Robertson, Mrs Margaret
162 Lamond, Joseph I.
160 Petrie, Miss Annie
... Learmonth, W. M., grocer
St Vincent street here
132 Nicard—Jas. Nicoll, contractor
124 Gillies, William, coal agent
122 Lyon, John
... Murray, James B., messenger
120 Henderson, George, signalman
118 Carver, Peter, storeman
... Carver, William
Gray street here
106 Campbell, James, baker
94 Brown, Alexander, overseer
... Stewart, David, baker
88 Ross, James, plumber
86 Young, Mrs Jessie
76 Powrie, Mrs Margaret
74 Gibb, George, hairdresser
Union street here
60A Thomson, Alexander, & Sons, painters
60 Leonard, William, vanman
Fort street here
Brown street here
38 Easson, David, dairyman
Lawrence street here
28 Smith, Alexander, labourer
Church street here
20 Cumming, Arthur, clerk
18 Mill, Mrs Annie B., spirit mer.
16 Spalding, Andrew, manufacturer's agent
14 Blues, William

LONG WYND.

NETHERGATE.

3 Rennie, Keith, & Co., Ltd., plumbers
5 Cox, Alfred, boxmaker
... Anderson, James
15 Aimer, Geo. C., & Son, joiners
19 Gibson, John, vet. surgeon
48 Moir, W. C., wh. sm'ware mer.
44 Hay, David, & Sons, machine merchants
34 Thomson, Joseph (Dundee), Ltd., painters
30 Graham, G. D., joiner
... Stewart, James, gardener
26 Johnston, David, calenderwkr.
14 Burns & Harris, Ltd., printers; office of "Dundee Directory"
10 Gilchrist, Alexander, joiner
6 Lindsay's Photo Service

LOONS ROAD.

LOCHEE.

1 Hill, Thomas, labourer
3 Mitchell, David, joiner
9 Scott, William, tenter
... M'Cracken, David S.
... Lambeth, Mrs Margaret
Coupar street here
11 Murray, Mrs A.
11A Cameron, Charles K., stationer
15 M'Fee, D.
17 Anderson, William, carrier
... Reid, James, mason
19 Lindsay, Mrs
... Bell, Mrs Lucy M.
... Dyer, Stewart, garage proprtr.
... Aitken, William
... Anderson, Mrs M.
... Ovenstone, Mrs Barbara
21 Chalmers, David, joiner
Cobden street here
27 Brown, Edward, factory mangr.
... Wanless, William, yarndresser
33 Reid, Stewart, water inspector
... M'Gowan, Alex., ironmoulder
... Phin, Miss A.
... Jupp, Joseph, sawdoctor
... Crichton, David, water insptr.
... Reid, George
35 Smith, George
37 Johnston, David, millworker
41 Wynd, Mrs Jessie
... Walker, Mrs C.
43 Bryson, William, mason
... Smith, Alexander, painter
... Anderson, Andrew, compositor
... Fraser, Archibald
... Petrie, George, joiner
47 Gow, Miss Margaret, confectnr.
53 Bruce, James, boxmaker
... Gall, D., bricklayer
... Steele, David, mechanic
Gardner street here
61 Weir, Mrs L. G.
63 Elliott, Horace, engineer

Loons road—continued

65 Anderson, Jas. S., police sergt.
67 Bayne, Arthur J., enginedriver
69 Starrs, Geo., process engraver
71 Dickson, James F., clothier salesman
73 Finlay, James, engineer
75 Smith, William M., sanitary inspector
Lawside Foundry; Lee, Croll, & Co., engineers
Lawside road here
81 Kerr, John, dairykeeper
83 Borrie, Miss Jemima
85 Paterson, Mrs Bella
87 Beats, Alexander
Alpin terrace here
68 Dryden, Miss Mary, nurse
66 Coutts, David
64 Ogg, John T., engineer
62 Lindsay, C., carriage examiner
Glenesk terrace here
60 Mitchell, James, constable
58 Craig, James, draper
56 Steele, David L., stereotyper
54 Lundie, Eric, constable
52 Henderson, W. A., motordriver
50 M'Owan, William, signalman
42 M'Gregor & Balfour, Ltd., shuttlemakers
18 Webster, Victor, sawyer
16 Colligan, Patrick, millworker
... Jeffrey, David, car conductor
14 Taylor, Samuel, billposter
12 Rollo, David
10 Allan, Mrs M.
Balfield road here
8 Dyer, Stewart, garage proprtr.
Kingscross road here
Kings Cross Works; Don & Duncan, Ltd., manufacturers
2 Donaldson, Ebenezer, clerk
Wellbank lane here
Lochee Goods Station—
T. Muir, Son, & Patton, Ltd., coal merchants

LORAINE ROAD.

DALKEITH ROAD.

3 MacLeod, Norman P., constable
7 Smith, Miss Jane N.
9 Murphy, Bernard, traveller
11 Ireland, R. F., butcher
Anstruther road here
15 Craddock, Alan, vehicle exam.
17 Burdon, Matthew M.
19 Fraser, David, grocer
21 Craig, Frederick, marine engr.
23 Monigatti, John, restaurateur
25 Robertson, John, marine officer
27 Flynn, James, secretary
29 Fraser, William, pictureframeer
31 Chalmers, Andrew M., commission agent
33 Dunsmore, George, journalist
35 Keay, Mrs H.
37 M'Farlane, Peter, bank clerk
39 Wright, James, stationer
41 Stewart, Wm., asst. manager
43 Morton, Stewart, clothier
45 Kidd, Wilbert S., merchant
47 Brown, David, clerk
Old Craigie road here
60 Dorward, Mrs E., spiritdealer
58 Wright, James
56 Kennedy, Andrew, traveller
Rennel road here
52 Skinner, W. S., ironmonger
50 Martin, Elizabeth B., teacher
48 Balfour, Mrs Helen
46 Stewart, Mrs Louisa
44 Nairn, John, police inspector
42 Webster, James, mechanic
40 Middleton, Alex., egg merchant
38 Stenson, John Bain, plasterer
36 Crighton, Alexander, plumber
34 Smith, James, draper
32 Ross, David, secretary
30 Adamson, David B., traveller
28 Coupar, Alexander M., assistant millmanager
26 Kinnear, Peter M.
24 Haxton, William
22 Neish, Reginald J., insur. insptr
20 Dargie, James, clerk
18 Atkinson, Andrew, clerk
16 Frohock, A. E. R., civil servant
Anstruther road here
14 Robertson, Misses
12 Gibson, James, chemist
10 Ewing, Mrs Alexander
8 Stevenson, Edward J., teacher
6 Porteous, Thomas B.
4 Kydd, Thomas, grocer
2 Smith, J. R.

LORIMER STREET.

STRATHMORE AVENUE.

1 Mowbray, Mrs John
... Russell, David, pavior
... Anderson, Mrs I.,
9 Gillies, Mrs
... Smith, Nathaniel, baker
... Murray, John, vanman
15 Nicoll, James
... Arnot, William, foreman

15 Birse, Mrs
... Heron, James, upholsterer
17 Duthie, James, milk salesman
... Grindlay, David, chauffeur
... Kinsman, Thomas
19 Wilkie, Charles, fireman
... MacGregor, Wallace, barman
21 Davidson, Mrs William
.. Carden, John, baker
23 Thomson, Alexander,
25 Swan, Christina
... Moir, James, newsagent
... Clark, Frank, tenter
... Robertson, Alexander M'D., spirit merchant
28 Clark, James K., mechanic
... Gorrie, Andrew, attendant
... Forbes, Finlay, millporter
... Young, James, grocer
West street here
26 Beattie, Jane, grocer
22 Anderson, William, builder
... More, William, bricklayer
20 Flight, Stewart J.
... Bruce, James, ticket inspector
20A Crawford, Mrs J., grocer
18 Morton, Mrs David
... Swanson, George, clerk
16 Norrie, John F., confectioner
14 Farrell, Dennis G., clerk
10 Calder, David, mason
... Gowans, Miss M.
... Reid Mrs R.,
8 Louden, Robt. G., motordriver
4 Young, Mrs A.

LORNE STREET.

LOCHEE.

7 Anderson, R. B., radio supplier
Sinclair street here
23 Tilbury, Arthur, boot repairer
29 Marshall, Peter
41 Adam, David, chimneysweep
43 Cameron, Mrs Isabella
47 Carswell, John
Stewart street here
53 Scrimgeour, C., frenchpolisher
Yeaman's alley here
55 Henderson, William, grocer
57 Sturrock, Robert, joiner
Taylor street here
105 Irvine, James, hairdresser
... Lynch, James, storekeeper
Marybank lane here
107 M'Lean, Edwin M., grocer
109 Marshall, David, gasfitter
142 Halket, John, factory manager
122 Laird, Hugh, coal merchant
Kerr's lane here
118 Battes, Robt. D., licensed grocer
106 Robertson, John
... Diverey, William, foreman
... Orchiston, Hugh
... Young, James, restaurateur
94 Low, Mrs E.
86 Murray, Mrs
80 Forrester, Mrs G., wine merch.
Kirk street here
44 M'Donald, George
30 M'Naughton, Mrs R.
16 Manzie, Andrew, bootmaker
14 Greig, John E., carter
10 Farrell, James, confectioner
6 Macphee, Annie, pawnbroker
4 Tonner, Alexander, moulder
... Vettraino, Frank, confectioner
2 Ramsay, Miss Hannah M., wine merchant

LOWDEN'S ALLEY.

HAWKHILL.

1 Millar, Elizabeth, hairdresser
... Watson, Patrick, calenderwkr.
... Clark, Jule, chimneysweep
... Williamson, Peter, foreman
3 Kidd, Alexander
... Spalding, Harry, collector
5 Shaw, John F., & Son, builders
... Davie, William
16 Small, James, carter
10 Small, Andrew, baker

LUNAN TERRACE.

BROUGHTY FERRY ROAD.

1 Strachan, Laurance W., jewell'r
3 Martin, Charles, baker
7 Justice, Mrs Edith
9 Stratton, J. M., advt. contractor
11 Walker, David, butcher
13 Kerr, Mrs Alexander H.
15 Milne, Fred, wine merchant
17 Johnstone, Miss Margaret G.
21 Ross, Miss M.
Carlochie place here
20 Livingstone, E. S., elec. engineer
... Jobson, John
18 Anderson, Mrs Margaret
16 Paxton, A. G., stationmaster
14 Wilson, Mrs Jane
12 Ross, D. Dall, hairdresser
10 Berwick, James, clerk
8 Duffy, George E., cablejointer
6 M'Gilvray, Geo., foreman joiner
4 Greenhill, James, constable
2 Saich, Frank, clerk

LYNDHURST PLACE.

LOCHEE.

Anderson, James, gardener
Crabbe, Mrs W.
Nicoll, John, stationer
Stuart, Wm., sorting clerk
Jack, Hugh, manager
Wilson, John, linotype operator
Sturrock, Robert
Brown, Allan, salesman

LYNDHURST TERRACE.

LOCHEE.

Hodge, Miss N.
Brown, Charles, engineer
Carver, W. C., painter
Wann, Mrs A.
Sorley, Allan, clerk
Barclay, Mrs E.
Cumming, Charles, grocer
Miller, Robert J., foreman
Ritchie, James, journalist
Cardno, William J., compositor
M'Glashan, John, rtd. farmer
Green, Richard, engineer
Robertson, John
Tasker, William, confectioner
Mackintosh, James
Jarvis, John, manager
Wright, Mrs C.
Croft, George, grocer
Spink, Dan., potato merchant

LYNNEWOOD PLACE.

MADEIRA STREET.

1 Michie, James, manager
3 Miller, James D., engineer
5 Boe, Charles P., auctioneer
7 Pettigrew, R., temperance agt.
9 Harris, Mrs John T.
20 Dargie, John
18 Forbes, Arthur, superintendent
16 Groundwater, George M.
14 Taylor, William, engineer
12 Whyte, John, merchant
10 M'Diarmid, John C., engineer
8 Ingram, Charles, manager
6 Baikie, Rev. James E.
4 King, James
2 Baxter, Miss M.

LYON STREET.

ALBERT STREET.

3 Pearson, George B., electrician
5 Young, Robert
7 Reilly, Daniel, cooper
... O'Neill, Mrs George
... Green, William, fireman
9 M'Cabe, William, postman
11 Wilson, James, joiner
17 M'Donald, William
... Buick, Alexander
19 Walker, Andrew, butcher
21 Stratton, David, butcher
23 Kidd, Charles, labourer
25 O'Neill, Mrs S.
27 Scully, James, labourer
... Ireland, John D., factorywkr.
29 Robb, Mrs Margaret
31 Cosgrove, Patrick, fireman

Erskine street here

33 Williamson, T. P., painter
... Brown, James, machineman
... Donachie, Benjamin, pavior
... Coleman, Patrick
... Dair, George, shedman
... Sturrock, David, motordriver
... Walker, Robert, motordriver
35 Watson, Mrs Eliz., confectioner
37 Bell, William, blacksmith
... Campbell, Miss M.
... Edwards, James T., clerk
... Matthew, Archibald, slater
... Gallow, Mrs Alice
... Mackie, James, docker
39 Lundie, Mrs A.
... Moncur, Norman, gardener
... Brown, Miss Mary
... Keith, Henry, coal salesman
... M'Intosh, James, shipmaster
... Machir, T. C., hairdresser
41 Tarbet, Mrs Margaret
... Ireland, John, blacksmith
... M'Intyre, James, enginedriver
... Clark, Mrs George
... Small, Thomas, newsagent
... Blair, Alexander T., chauffeur
... Coleman, Thomas, stereotyper
43 Jack, Mrs Margaret
... Will, Miss Jessie
... Taylor, Robert, sawyer
... Brown, Robert, blacksmith
... Rutherford, James, joiner
... Johnston, J., wireless operator
... Leslie, George, traveller
45 Duncan, Alfred, hacklemaker
... Couttie, James, confectioner
... Hill, William, coal salesman
... Lesslie, Wm. B., hairdresser
... Kane, Thomas, gasfitter
47 M'Cabe, John, engineer
... Wallace, Frank, engineer
... Moncur, James, boilermaker
... Hepburn, Allan, railw'y checker
... Rattray, Wm., dockmaster
... Bowman, Peter C., salesman

49 Miller, John, manager
... Martin, William, chauffeur
... Smith, Mrs Isabella
... Beattie, Norman, watchmaker
... Kinnear, William, electrician
... Nicolson, Robert, manager
... Cruickshank, Stanley
Brown Constable street here
51 High, William, grocer
53 Munro, John, electrician
... Doig, David, millforeman
... Robertson, Norman, sawyer
... Simpson, John, storeman
... Taylor, John, plater
... Spiers, John, tenter
... Stewart, William, packer
... Holmes, Thomas, manager
55 Garland, John, housing inspctr.
... M'Connell, Mrs M.
... Gardiner, David, brassturner
... Ritchie, Miss Mary
... Robertson, William L., printer
... Robertson, John H., fireman
... Tosh, John, police sergeant
... Fyfe, Chas. M., car conductor
57 Cargill, Mrs Janet
... Reid, George, foreman
... Mitchell, Alexander D., grocer
... Moncrieff, James
... Shaw, Robert, coppersmith
... Brown, Norman, printer
... Aberdein, David, warehousemn.
... Manson, Archibald, carpetwvr.
Cunningham street here
59 Jones, Mrs J.
... Beveridge, James, taxi-hirer
... Bruce, David T., draper
... Rew, James P., manager
... Smith, John Y., stableman
... Moir, Mrs Williamina
... Yarley, Richard, licensed grocer
Brown Constable street here
26 Powrie, Harry, lettercutter
... Yule, Mrs Isabella
... Robertson, Geo., coppersmith
... Gibson, W. C.
... Hilton, William, warehouseman
... Downie, William, gasworker
24 Couttie, Norman, barman
... Wilson, Alex., insurance agent
... Salmond, Alexander, plater
... White, Mrs Mary
... Hume, Miss Annie, confectionr.
... Keith, Mrs H.
... Anderson, Mrs G.
22 Dick's Garage, motor enginrs.
16 Dickson, Alex., machineman
Erskine street here

6 Brown, W. H., brewer
2 Wallace, John W., wine merch.

LYTTON STREET.

BLACKNESS AVENUE.

1 Connel, Robert L., joiner
... Wood, Miss B. D.
... Laurie, Mrs C. M.
... Buchan, Mrs James
... Cowper, Allan, contractor
... Pearson, Miss Margaret
... Gray, David, baker
5 Kidd, Andrew G., Ltd., bakers
4 Campbell, Wm. E., motor engr.
... Brown, Alexander, traveller
... Burnett, Mrs Elizabeth
... Donald, Margaret V., draper
... Fraser, Hugh G., manager
... Stewart, David, book-keeper
... Peters, George, cabinetmaker
... Mitchell, Miss R. R.
2 Gold, Mrs William
... Macpherson, Miss
... Shaw, Misses E. and K.
... Lamb, Mrs G.
... Beat, Margaret, fish merchant
... Lee, Norman, artist
... Reid, Mrs William
... Barron, Thomas, com. traveller

MACALPINE ROAD.

WEST CLEPINGTON ROAD.

West Kingscross Hospita ; Arthur Fairweather, engineer
Bairner, Joseph S., gardener
Dundee Crematorium, Ltd.; Walter H. Banks, supt.
Bowden, Harry,
DRYBURGH LAND SCHEME
Fyfe, David, market gardnr.
Robrock, H., market gardnr.
Tevendale, W., mart. gardnr.

MACAULAY STREET.

CARMICHAEL STREET.

3 Anderson, Miss M.
5 Allan, David, baker
7 Tully, John, tailor
7A Kerwick, Wm., commissionaire
Stirling avenue here
9A Boyack, Robt., assurance agent
9 Hunter, David, gardener
11 Sutherland, Mrs
13 Kennedy, Miss
15 Archer, James, engineer
Upper Constitution street here
8 M'Intosh, Charles, traveller
6 Stewart, Thomas W., manager

Macaulay street—continued

4 Brown, And., factory manager
2 Galloway, Thomas, collector

M'DONALD STREET.

HILLTOWN.

1 Robertson, Thomas, tailor
3 Gallacher, Mrs Bella, furniture dealer
25 Scrimgeour, David, boot repairer
2 Gray, William, spirit merchant

M'GILL STREET.

ALBERT STREET.

1 Kelly, John, pavior
... Clark, Thomas, scrap merchant
3 Kinnear, Mrs Mary
7 Dorward, Wm., machineman
... Black, Miss Mary, machinist
... Cockburn, William, overseer
9 Grant, Miss G.
11 Philip, Mrs B.
... Philip, James, confectioner
Kemback street here
8 Reid, Misses N. & A.
6 Boe, Charles H.
... Boe, Mrs J., confectioner
4 Watson, William
2 Sinclair, Miss S. F., draper
... Sinclair, John
... Anderson, Norman, warper
... Cuthbert, Mrs

M'KINNON STREET.

UPPER CONSTITUTION STREET.

6 Towns, Alexander R., cashier
4 Neill, Daniel S., civil servant
2 Watt, John G. S., spirit merch.

M'LEAN STREET.

STRATHMARTINE ROAD.

10 Shand, John G., shoemaker
... Melville, Robert, plumber
... Brown, David, motordriver
... Diamond, David, joiner

MACNABB STREET.

CLEPINGTON ROAD.

3 Potts, James S., butcher
5 Miller, Andrew
14 Graham, Mrs E. M.
12 Gray, James, teacher
10 Small, John, butcher
8 Eyton-Jones, Mrs H.
6 Haggart, Wm. G., assur. inspctr.
4 Beattie, William, policeman

MADEIRA STREET.

PITKERRO ROAD.

1 Ramsay, John, shipmaster
3 Cameron, Mrs D. B.
5 Thornton, Misses
... Thornton, George M., teacher
Lynnewood place here
7 Cooper, Misses
9 Edward, Miss
11 Phillips, Thos., millmanager
Chalmers street here
13 Scott, Mrs T.
15 Crichton, Robert, chartered accountant
17 M'Diarmid, Mrs B.
19 Fraser, Gilbert
12 Mitchell, Mrs J.
10 Gibson, Mrs E.
6 Maryfield Bowling Green
Hendry, Robert, gardener

MAGDALEN PLACE.

MAGDALEN YARD ROAD.

1 Fowlie, Hector, bank agent
... Pool, S. Gordon Y., C.A.
3 Strathearn, Hugh, represent've
5 Cosh, Rev. James
6 Elm lodge—
Robert Melville, timber mer.
4 Foggie, James K., art dealer
2 Stevenson, E. R., teacher

MAGDALEN YARD ROAD.

ROSEANGLE.

(*See also* ROSEANGLE.)

43 Fairweather, George A. E., house furnisher
45 Liddell, Mrs Robert
... Macqueen, J. Paxton
... Gilchrist, J. G., solicitor
... Thomson, Mrs L.
... Wilson, Robert, clerk
Bellefield avenue here
47 Foggie, Andrew R., merchant
... Hutton, James, artist
... Lamond, John Adam, engineer
... Angus, Miss G.
... Sears, Mrs Margaret
... Porter, Miss M. C.
... Allan, John, caretaker
49 Ireland, John, & Sons, oil mer.
53 Currie, W. W., manager
... Brown, D. Ness, C.A.
... Harley, G. L., stationer
Thomson street here
55 The Rosaire—
Dr W. Fyffe Dorward
57 Burrell, C. F. M., depute procurator-fiscal
... Whitfield, George, manager
... Connel, Robert, clerk
... Davidson, Dr W. A.
Paton's lane here

59 Royal Institution for the Blind; James L. Cumming, manager
Step row here
61 Sunnybank—Misses Roy
65 Morris, Andrew G., joiner
... Sturrock, Croll, manager
... Caldwell, Hugh, manager
67 The Shrubbery—Mrs E. Murray Dalgety
69 Locke, Rev. William M.
71 Kearns, Joseph
73 Leslie, Mrs Mary
Taylor's lane here
83 Clark, Mrs D.
... Bayliss, Mrs I.
... Kettles, James, railway clerk
... Miller, Walter, railway servant
... Campbell, Alexander, gardener
... Watson, James, chemist
... Cuthill, Gilbert, grocer
... Walton, Charles H., engineer
85 Soutar, J. A., manager
87 Kinsman, Thomas, traveller
... Milne, William F., architect
... Rutherford, David, traveller
... Macdonald, Simon, lithograph'r
... Malcolm, Mrs W. H.
... Youngson, D. L.
... Bennet, Norman, traveller
89 Farquhar, John S.
... Carmichael, Helen R.
... Lindsay, Alexander, clerk
... Currie, John, clerk
91 Caldwell, George F.
93 Morgan, Alexander, artist
95 M'Niven, Mrs W. R.
97 Keay, Dr D. M.
99 Voice, Hugh G., managing director
Shepherd's loan here
101 Steele, James B.
... Bennet, Mrs George
... Sinclair, Mrs Jessie
... Mudie, George, foreman
... Band, Henry
103 Williamson, John, butcher
... Drysdale, Miss Mary H.
... Howe, Mrs Charles
... Bell, John, agent
... Matthew, Mrs R. R.
... Miller, Miss M. M'G., violinist
105 Third, J. Bonella, solicitor
Osborne place here
107 Ashbank—William C. Nairn
Strawberrybank here
WINDSOR PLACE
1 Hogg, Miss
2 Brodie, Stuart M., traveller
3 Collins, Lewis I., tailor
4 Mitchell, Mrs Helen O.
5 Hay, Mrs D.
6 Morris, Andrew D., director
Windsor street here
MAGDALEN GREEN
Magdalen Green Stat'n; Charles Duguid, porter-in-charge

MAIN STREET.

TOP OF HILLTOWN.

3 M'Gillivray, Dr Malcolm
5 Butter, Alfred G., fruiterer
7 Robertson, Misses, fish mers.
9 Bennet, Jessie
11 Malone, Thomas, boot repairer
15 Jackson, J. M., cycle engineer
25 Taylor, Alex. S., furniture dlr.
... Duncan, Frederick, electrician
25A Burnett, James, saddler
37 M'Culloch, Robt., calenderwkr.
39 Watt, Robert, twinepolisher
43 Johnston, Peter, overseer
45 Sturrock, Dvd., fancy goods mer.
Caldrum street here
47 M'Gracham, Miss M., draper
49 Scobie, Frank M., butcher
51 Mason, Mrs D., fruiterer
53 Niven, William, cabinetmaker
55 Crichton, Robert, confectioner
Church street here
59 Petrie, Alex., ironturner
... Petrie, James, violin maker
... Robertson, G., & Son, painters
... Bristow, Miss
63 Fleming, James, butcher
65 Marshall, Mrs Eliza
... Traynor, Michael
67 Lees, John, baker
69 M'Cormack, Misses, confectnrs.
Glamis street here
60 Petrie, Robert, head boots
... M'Inroy, William, ironturner
... Wilson, Edmond L., watchmkr.
... Strachan, Allan, carter
58 Blackie, John, cardriver
... Dewar, Alfred E., grocer
... Farmer, James, joiner
... Ferguson, Chas. M., insur. agt.
... M'Cormack, Misses L. & S., dairykeepers
56 Spark, Mrs Isabella
... Paton, David, joiner
... Anderson, John S., foreman
... Mitchell, George, engineer
54 Thornton, James, blacksmith
... Auchterlonie, Thos., brassmldr.
... Maich, Charles, mechanic

Main street—continued
54 Roxburgh, John, mechanic
44 Adam, James, joiner
... Allan, George, manager Clepington Church and Hall
Isla street here
Caldrum street here
32 Sturrock, D., fancy goods mer.
... M'Artney, Harry
... M'Artney, Margt., confectioner
... Urquhart, Alexander
... Bennedetti, Mrs B.
... Haggart, Walter, joiner
30 Crichton, Mrs Annie Regent Picture House; Edward & Fraser, proprietors
18 Dand, D. & T., plasterers
12 Rae, William, joiner
... Pearson, Alex., motordriver
10 Eastern Co-operative Society, Limited
2 M'Pherson, Jas., calenderwkr.
... Pont, David, collector

MAINS DRIVE.

MAINS LOAN.

1 Cameron, Mrs Helen S.
3 Blackburn, Thomas, manager
5 Davie, Robert, clerk of works
7 Kettle, Donald, tailor
9 Learmond, John M., chemist
11 Wareham, G. J., clerk
13 Blaikie, Charles T., accountant
15 Butchart, Alex. D., manager
17 Irons, D. Gibb, secretary
19 Emond, George D., solicitor
21 Macrae, W. M., bank clerk
23 Booth, Walter S., engineer
25 Davis, Percy, inspector
27 Finch, William, confectioner
29 Stewart, John D.
31 Paterson, Miss E.
33 Brown, James S., traveller
35 Stewart, J. B. Gordon, insurance manager
37 M'Phail, D. S., manager
39 Donald, Mrs I. D.
65 Rennie, Robert C , footballer
67 Kennedy, Mrs E.
69 Macdonald, James, organiser
75 Beattie, David, foreman
79 Bow, James, mercantile clerk
Woodside avenue here
82 Milne, Charles, grocer
78 Blair, William, agent
76 Reynolds, Mrs I.
... Kidd, T. A., fireplace expert
70 Watson, Joseph, bank clerk
68 Craig, D. W., nature cure practitioner
66 Doughty, Joseph, chemist
64 Alexander, Mrs A. D.
62 Wylie, Arthur J., motor engr.
60 Fleming, John, grocer
58 Thomson, Miss R., civil servant
56 Regan, Robert, footballer
54 Begg, William D., tobacconist
52 Ballantine, John, engineer
50 Gray, R. P.
46 M'Kidd, Mrs M.
44 Mathewson, John S., traveller
42 M'Grath, Patrick, P.O. engnr.
40 Kelly, Robert, manager
36 Forsyth, A. E., secretary
32 M'Lean, Alex., hairdresser
30 Wilson, Robert, engineer
28 Bell, Thomas, inspector
26 Morrison, Peter
24 Maclachlan, George, agent
22 M'Kenzie, Duncan, bank clerk
20 Robertson, J. M., bank teller
18 Jarrett, William, traveller
16 Black, Mrs Ruth
14 Boyd, James, footballer
12 Cousins, Arthur F., civil servt.
10 Wilson, David, manager
8 Young, George, engineer
6 Ness, J. L., manager
4 M'Lean, John, clerk
2 Guild, James, housefurnisher

MAINS LOAN.

MARYFIELD.

23 Govan, James T., billiard-room proprietor
25 Geekie, Wm., jun., contractor
27 Martin, William, plumber
... Wallace, Robert, contractor
31 Ward, Mrs M.
... Duffy, Francis, machineman
33 Vaughan, James, labourer
35 WOODVILLE PLACE
5 Feathers, Peter
4 Walker, Misses
37A Ferguson, Rev. Henry T.
37 Nicol, Miss A.
Janefield place here
39A Rankin, Walter R. C.
39 Farquhar, George, joiner
... Martin, Henry, newsagent
Maryfield terrace here
41A M'Hardy, Mrs
41B Lindsay, George, painter
41 Wallace, Miss A., teacher
... Keay, Harry, shipmaster

GIBSON TERRACE
1 Robertson, Alex., electrician
... Smith, Mrs C.
... Davidson, John, joiner
... Eggie, Mrs W.
... M'Farlane, J., clerk of works
... Duffie, Alexander, manager
2 Hay, Andrew B., clerk
... Dunbar, John, chauffeur
... Carnie, Robert, barman
... Calder, Miss M. B., typist
... Mottashaw, Mal., manager
3 M'Donald, Albert, clerk
... Clark, John, salesman
... Scott, Thomas, butcher
... Young, James A.
... Wilkie, Mrs Thomas
... Anderson, Peter G., baker
45 Findlay, W. M., restaurateur
... Paterson, Mrs M.
Shamrock street here
47 Barrie, Ronald M., manufactr.
49 M'Gillivray, Dr Malcolm
51 Knowles, George, insur. mangr.
53 Dow, Mrs Elizabeth, hairdresser
55 M'Erlain, M. A.
... M'Erlain, C. R., teacher
57 Low, J. N., journalist
Argyle street here
Clepington road here
Lammerton terrace here
Mains terrace here
Keiller's Recreation Ground
Mains terrace here
59 Lindale—
James G. Stewart, bank agent
Kingsway here
CAIRD PARK
Finlay, W., caterer
Hay, T., golf professional
Dick, W., foreman
Mains drive here
34 Keiller, Jas., & Son, Ltd., bakers
32 Reay, Electrical and Radio
... Bruce, Peter, motor engineer
30 Macnaughton, Miss I., grocer
Clepington road here
24 Maryfield Hospital—
Dr J. B. Macdonald, med. offic'r
Miss E. M. Christie, matron
Herbert Small, house steward
22 Wm. R. Ogilvie, lodge porter
20 Langlands, Peter S., governor of East House
Molison street here
18 Swan & Co., plumbers
16 Milligan, Mrs
... Glenday, John, currier
16 Glenday, Miss Agnes, grocer
... Wedderspoon, R., confectioner
... Young, T. G., postman
14 Dundee Eastern Co-operative Society, Ltd., store
12 Smith, John, bootmaker
10 Munro, John, cabinetmaker
... Williamson, Alexander, clerk
... Law, Robert, joiner
... Allan, Edward, plumber
8 Speedie, Georgina, confectioner
6 Reid, James, motor engineer
4 East End Garage; W. P. Robertson & Co., motorhirers
... Findlay, Mrs A.
... Gloag, Andrew, fruiterer
2 Laing, Andrew, spirit mercht.

MAINS ROAD.

TOP OF HILLTOWN.
3 Mitchell, Mrs And., spirit mer.
5 Fraser, Miss Jessie, milliner
7 Galloway, Miss M.
9 Wann, Mary M., draper
11 Gibson, A., & Sons, grain mers.
13 Guild, Miss Helen, confectioner
13A Forbes, Margaret, tobacconist
15 Rutherford, Misses M. & E., confectioners
17 Kidd, William, licensed grocer
19 Edwards, Mrs, fruiterer
21 Wann, Mary M., draper
... Roncone, Mrs, fish restaurateur
23 Iannetta, Angelo, confectioner
25 Birse, Miss, draper
27 Ogilvie, M. & I., hosiery whse.
Thistle street here
67 Bowbridge Works
66 M'Ginnis, J. P., foreman
62 Dundee Pasteurised Milk Co., Ltd.; registered office
... Carse of Gowrie Dairy Co., Ltd.; registered office
... Anderson, R. J. & Sons, Ltd.; registered office
... Dundee Dairy Co., Ltd.; registered office
60 Williamson, Mrs
... Addison, Robert, clerk
... Marshall, E. F., nurse
... Marshall, John, foreman
... Christie, George B., foreman
58 Anderson, Charles, butcher
... Mitchell, James, plumber
... Forbes, Francis, traveller
... Guild, Miss H., confectioner
52 M'Kelvie, Mrs J., confectioner
50 May, Michael, patternmaker

Mains road—continued
48 Norrie, Mrs J.
40 Norrie, John, & Sons, manufacturing confectioners
Mid road here
38 Fyffe, Mrs W. G., wine merchant
22 Gibson, Miss A.
... Gibson, A., & Sons, grain mers.
20 Dand, Mrs J.
16 Marshall, James, tramdriver
12 M'Kenzie, Jas., nightwatchman
... Fyffe, John
... Fettes, Mrs Elizabeth
12A Scott, Charles, waste merchant
10 Sellar, George, general dealer

MAINS TERRACE.
MAINS LOAN.
5 Reay, George, tailor's cutter
7 Stapley, Samuel J., manager
9 Scott, John, cashier
11 Barclay, James, accountant
13 Scott, Mrs Elizabeth
... Philp, Thomas, clerk
15 Clark, Peter B., insurance agent
17 Forbes, Miss Jemima
Castle terrace here
21 Slidders, Alfred A., solicitor
... Slidders, Misses
23 Buntin, Mrs
35 Barrie, Geo. M., spirit mercht.
37 Murray, Daniel, mason
39 Dargie, Leanus D.
41 Leitch, Thomas F., buyer
43 Murray, R. A., joiner
45 Stirling, Mrs M., spirit merchant
47 Laird, Mrs A.
49 Sinclair, David, cashier
51 Macpherson, John H., quantity surveyor
55 Bernard, David
57 Hutton, William G., joiner
59 Smith, Mrs
61 Winter, Norman, joiner
63 Joiner, Mrs
65 Stewart, Ian, electrical engr.
67 Dawson, George T., mechanic
69 Andrews, Andrew M.
71 Kidd, Allan, carpenter
73 Simpson, Mrs J.
75 Grimmond, D. A. C., journalist

MAITLAND STREET.
ARTHURSTONE TERRACE.
3 Noonan, Rev. John Canon
... M'Neil, Rev. Hector
... M'Lean, Rev. Angus
St Patrick's R.C. Hall
9 Keenan, James, asst. overseer
Horsburgh, David, garage
16 Harvey, James, irondriller
14 Walker, Harry, busdriver
... Thomson, Arch, calenderwrkr.
12 Beat, Thomas, slater
10 Nolan, John, labourer
8 Simmons, William, docker
6 Stewart, Henry, millworker
4 Duncan, John

MALCOLM STREET.
OGILVIE STREET.
1 Manson, Thomas, woodturner
... M'Leod, Peter, motor mechanic
... Rattray, Wm., dockgateman
3 Maxwell, David, lathsplitter
... Duncan, William, builder
... Elliot, Miss H.
... Wilson, Alfred, upholsterer
... Paterson, Richard, ironmoulder
5 Dunn, James, mechanic
... Wallace, David, bookbinder
... Mollison, John H., bookbinder
7 Morrison, Alexander, mason
9 Morton, Andrew, machineman
... Doyle, Arthur S., grocer
22 Craig, Miss Eliz., dairykeeper
20 Kermack, Mrs H., fruiterer
16 Johnston, Joseph, slater
... Conacher, William, fitter
... Stocks, John
14 M'Bain, Mrs Annie
12 Robertson, Andrew, collector
... Wilson, Miss
10 Adam, Robert, contractor
8 Millar, Miss Christina
... Forbes, Alex. R., paper-ruler
... M'Lean, William
... Graham, W. S., cooper
6 Glass, Arthur, grocer
2 Miller, James W., traveller
... Whannell, John, baker
... Ogilvie, William R., agent
... Clow, George, butcher

MANOR PLACE.
BROUGHTY FERRY.
2 Ogilvie, William, cabinetmaker
... M'Rae, Daniel, engineer
... M'Leod, John, gasfitter
... Gray, Miss T.
... Ross, Alexander, joiner
4 Blair, James, electrician
... Stormont, Christina
... Pugh, John, painter
... Sheriff, George
... Bruce, William P., clerk

6 Christie, James, chauffeur
... Ferguson, Elizabeth
... Low, James, grocer
... Slidders, Walter, baker
... Bowman, Harry, engineer
... Anderson, James, joiner

MARCHFIELD ROAD.

BLACKNESS ROAD.

Luke, Misses
Fenton, Richard, fish salesman
Fenton, Barbara M. R., burgh and J.P. officer
Mathewson, John H., building engineer
Donald, Peter H., clerk
Goldie, Arthur D. G., clerk
Middle bank crescent here
Hillcrest road here
Duncan, Miss I. K.

MARCHFIELD TERRACE.

MARCHFIELD ROAD.

Nicoll, D. B., overseer
Strachan, James, accountant
Morton, Francis J., clothier
Keddie, David, baker
Burgess, James, clerk

MARINE PARADE.

VICTORIA DOCK.

Millar, S. W., sailmaker
Fyffe & Co., Ltd., engineers
Victoria Dock; James Hutton, dockmaster
Bell & Sime, Ltd., timber mers.
Victoria cottage — Alexander D. Williams, harbour foreman
Dundee Customs Boarding Stn.
VICTORIA LOCKWAY *(north side)*
Galloway, John, stevedore
Crerar, D. M. G., stevedore
Dundee Harbour Warehouse
Transport & General Workers' Union (Dockers' section); T. Gow, secretary
Mitchell, T., & Son, stevedores

MARRYAT STREET.

PROVOST ROAD.

1 Dailly, James, labourer
3 Crighton, James, seaman
Marryat terrace here
5 M'Gregor, Mrs Christina
7 Butler, Martin, labourer
9 Rosie, William, shipwright
S. Martin's Episcopal School; Miss B. L. Leah, headmistress; Mrs J. Birse, caretaker
10 Brady, James
8 Getty, William, labourer
6 Whittet, Herbert, porter
... Kinmond, John, slater
Marryat terrace here
4 Martin, James, carpetwarper
2 Bannon, Mrs Elizabeth

MARRYAT TERRACE.

MARRYAT STREET.

1 Stirling, Albert, railwayman
2 Fisher, Patrick, labourer
3 Smith, Harry, labourer
4 Swadel, George, craneman
... Donnan, John, carter
5 Mitchell, James, shepherd
Marryat street here
6 Finnan, John, calenderworker
7 Jack, Frederick, motordriver
8 M'Hardy, William, labourer
... Tinley, Richard, caulker
9 M'Arthur, Chas., jute preparer
10 M'Rae, Thomas, millworker

MARSHALL STREET.

LOCHEE.

1 Husband, Andrew, blacksmith
... M'Donald, J., linoleum worker
... Callum, Robert, foreman
... Brown, George, blockcutter
3 Orchardson, J. D., baker
... Steen, Peter, irongrinder
3B Salvation Army Citadel
5 Pritchard, S. W., photographer
13 Garrity, Mrs Marion, grocer
St Ann street here
Balgay street here
54 Allan, Harry, gasfitter
50 Ryan, Michael, labourer
28 Clarke, Allan
26 Rollo, William, ironturner
24 Bruce, Mrs John
20 Taylor, Mrs Catherine
18 Hutton, Mrs
... Mitchell, James K., clerk
... Carrie, Robert, plumber
... Paton, James, lorrydriver
Peel street here
8 Nicoll, Duncan B., labourer
... Duthie, Stewart A., tenter
... Low, James, enginedriver
... Higgins, Joseph, painter
... M'Kenzie, John, motordriver
6 Symons, James, mechanic
4 Wilson, Thos., milk purveyor
2 Nicoll, J. Robertson, registrar
... City Collector's Department

MARTIN STREET.

MARYFIELD.

1 Robertson, Allan M. R., gardnr.
3 Duncan, George G.
5 Meldrum, Geo., buyer
7 Hossick, A. S., corporate acc'nt
9 Carmichael, Mrs D. W.
11 Gow, William C.
... Gow, Miss Georgina, teacher
... Edward, Mrs Jean
Nairn street here
24 Johnston, Charles J. T., mangr.
22 Sturrock, William, teacher
20 Thomson, David, manager
18 Moodie, Mrs E.
... Gardiner, Miss J. Y., stationer
16 Duff, Mrs W., wine merchant
12 Reid, David M.
10 Lambie, J. W. B., tailor's cutter
8 M'Connachie, Miss M.
... Wilson, Miss A. M.
6 Barclay, Mrs George L.
... Ritchie, Miss B. A.
4 Wright, Miss G., teacher
2 Langlands, Misses

MARYBANK LANE.

LOCHEE.

7 Reid, Alex., calenderworker
14 Clark, George, boot repairer
... Cosgrove, Andrew, coal mercht.
... Kerr, Michael
12 Hopkins, Thomas, boilercleaner
10 Taylor, George, warehouseman
8 Clark, David, labourer
6 Munro, Mrs H., grocer
4 Burns, William, quarryman
2 Orr, Robert, dyer

MARYFIELD.

(*See* FORFAR ROAD.)

MARYFIELD ROAD.

BROUGHTY FERRY.

3 Benchil—Miss Grimond
7 Reid, Robert L., engineer
6 Guild, George S.
4 Bro'ty Ferry Ex-Service Men's Club
2 The Gables—Norman Horsburgh, motor engineer

MARYFIELD TERRACE.

MARYFIELD.

7 Lyndhurst—
David K. Paterson, cashier
9 M'Naughton, James, traveller
11 Petrie, Albert A., clerk
11 Warden, David
13 Robertson, Mrs William A.
... Robertson, May J., music tchr.
15 Musk, Rev. F. M.
17 Ogilvie, John
19 Rea, Archibald H.
21 Hood, Mrs Helen
23 Leslie, George, consul. engineer
... Smith, Miss
25 Bell, Miss Elizabeth
30 Stalker, David, jeweller
28 Lindsay, John M., insur. broker
26 Ogilvie, Mrs H.
24 Brodie, James, bank accountant
22 Matheson, Alexander, teacher
20 Brown, George M., merchant
18 Watt, Jas. H.
16 Glass, Andrew H., clerk
... Gleig, Misses
14 M'Kenzie, Mrs Rebecca
12 Gordon, John
10 Richardson, Rev. R. C.
... Kinnoch, Mrs H.
... Christie, Mrs William
8 Gibson, Hugh, clerk
... Henderson, Mrs W. K.
2 Soutar, Mrs W. S., confectioner

MAULE STREET.

BARNHILL.

2 Mudie, C. K.
4 Lyall, Chris., sheriff officer

MEADOW ENTRY

MURRAYGATE.

5 Sparks, T. M., & Son, printers
2 Petrie, Mrs W.
... Potter, Alexander, & Son, Ltd., shoemakers

MEADOW PLACE BUILDINGS.

(*See* MEADOWSIDE.)

MEADOW STREET.

WELLGATE.

1 Davidson, David, boarding-house keeper
11 Smith, George, electrical engr.
13 Forfar and Kincardine Hall; Alexander Fender, keeper
15 Hebrew Synagogue
17 Fleming, D. N., & Co., mill-furnishers
... Paterson, John, & Co., Ltd., clensel manufacturers
St George's Mission Hall
8 Robertson, S., & Co., sanitarians
4 Mackenzie, Mrs E.

2 Miller, Miss J.
... Sunney, John, tailor
... Fleming, Mrs Jane

MEADOWSIDE.

The Howff
1 Barrie, R. S., & Son, Limited, stationers
3 North of Scotland Bank, Ltd.; Adam Johnston, agent
Reform street here
ALBERT SQUARE
1 Shield & Kyd, solicitors
... Wilson, James F., messenger
... Gray, Robertson & Co., solic'trs
... Hunter, J. & J., solicitors
... Patterson, David, solicitor
... Arthur & Hinshaw, Ltd., chemical agents
... Imperial Chemical Industries, Ltd.
... Bell, John, chemical agent
3 Eastern Club; Miss Low, club-mistress; Isaiah Golding, commissionaire
5 Kilpatrick, R., & Co., Ltd., electrical engineers
7 Commercial Cable Co.
9 Albert Square Church
... M'Nab, Wm., church-officer
... Keiller, James, & Son, Ltd., confectioners
13 Grant, F. Airth, & Sons, stock-brokers
... Ogilvie, J. & J., solicitors
... British Law Insur. Co., Ltd.; J. & J. Ogilvie, agents
... Fullerton & Wilson, Ltd., jute merchants
... Campbell, Sons, & Co., advertising agents
... Wilson Publishing Co.
... Bruce's Business College
... Dawson, John, messenger
... Drysdale, Mrs H.
... Pringle, W. B., chartered accountant
... Porter & Co., insur. brokers
Commercial street here
15 Thornton, Thos., Son, & Co., solicitors
... M'Gregor, Jos. B., caretaker
21 North British & Mercantile Insurance Co., Ltd.; Railway Passengers' Assurance Co.; Ocean Marine Insurance Co., Ltd.; W. M. Henderson, local manager
21 Fine Art & Gen. Insur. Co., Ltd.; W. M. Henderson, dist. secy.
... Stenhouse, A. R., & Partners, Ltd. (incorporating George Rollo & Co.), insur. brokers
... Vulcan Boiler & General Insur. Co., Ltd.; A. R. Stenhouse & Partners, Ltd., district agents
... Smith, William (Dundee), Ltd., merchants
... Smith, H. J., jute broker
... Dow, John Ewan, & Co., merchants
23 Robertson, Alexander, billiard room proprietor
25 Dundee Unionist Association; Cleveland T. Yates, secretary
27 Dick, R. & J., Ltd., belting manufacturers
PRUDENTIAL ASSUR. BUILDINGS
31 Prudential Assurance Co., Ltd.; A. H. M'Kinnes, supt.
... Ogilvie, A., & Co., stockbkrs.
... Phonotas (Scotland), Ltd.
... Guild, A. & J., stockbrokers
... Lloyd's Register of Shipping
... M'Queen, H., surveyor
... Wilmerding & Bisset, merchs.
... Wright, The F. H., Dental Manufacturing Co., Ltd.
... Hubbard, Phil H., American consul
... Smedberg, Julian K., American vice-consul
... Kobine, A. A., engineer
... Moncur, Geo., & Co., jute brkrs.
... Crane, J. E., electrical enginr.
... Stubbs, Ltd., debt rec'ry agnts.
... Stewart, James K., agent
... British Vacuum Cleaner and Engineering Co., Ltd.
... British Engine, Boiler, and Electrical Insurance Co., Ltd.; Alex. Colquhoun, res. secy.
Macdonald, J. B., & Son, import merchants
... Royal Scot. Society for Prevention of Cruelty to Children
... Heron, T. G., & Co., jute brokers
... Stewart, Miss Isobel B., teacher of elocution
... Atlantic Shipping Co.
... Regan, John, caretaker
33 Findlay, James, architect
... Hamilton, Robert, masseur
... Anchor Line, Ltd., shipowners
... Donaldson Atlantic Line, Ltd.
... Kidd, Albert, warehouseman

Meadowside—continued

35 Caledonian Insurance Co.; A. W. Kennedy, secretary
37 Pirie, D., & Co. (1931), Ltd., merchants
... Dundee Dock Warehousing Co., Ltd.; D. Pirie & Co. (1931), Ltd., managers
... Beaton, Walter S., antique dlr.
39 ROYAL EXCHANGE COURT
3 Fleming, Patrick P., & Co., merchants
... West of Scotland Engineering, Motor, & Welding Co., Ltd.
... Bisset & Chalmers, general warehousemen
41 Lindsay, R. M., & Co., electrical contractors

Panmure street here

SCOTTISH PROVIDENT BUILD'GS
49 Scottish Provident Institution
... Liverpool Victoria Insurance Offices; J. C. S. M'Gregor, manager
... Barrie, Charles, & Sons, ship-owners
... Lloyd's Agency Office
... Car and General Insurance Corporation, Ltd.
... Car Services, Ltd.
... Low, Alex., & Co., merchts
... Duffus, J. C., & Co.'s Agency, jute brokers
... Dens Warehousing Co., Ltd.
... Emslie, J. F., & Co., jute merchants
... Baxter & Co., merchants
... Robertson, Walter, merchant
... Waites, William, Sons, & Atkinson (1922), Ltd., rope manufacturers
... Johnston & Baxter, architects
... Allen, David, & Sons, Billposting, Ltd.
... Chalmers, Jas B. K., caretkr.
... Watson, Alex., messenger
51 Fullerton, James, & Co., Ltd., merchants
... Nicoll, Jas., & Co., stockbrokers
... Miller, John E., C.A.
.. Scott, James, caretaker
53 Royal Exchange Assurance; National Provincial Insurance Co., Ltd.; State Assurance Co., Ltd.; J. S. Inglis, district manager

Meadow street here

57 Paton, J. & G., Ld., flaxspinners
57 Remington Typewriter Co., Ld.

Baltic street here

BALTIC BUILDINGS
59 Unemployment Assistance Board; district office
61 Cornhill Insurance Co., Ltd.
... Angus County Council District Public Assistance office
... Wilson, Wm. M., civil engineer
... Scottish Amicable Life Assurance Society; A. C. M'Lellan, resident inspector
... Allan, William, furrier
... Kerr, D. I., warehouseman
65 Lord Roberts Memorial Workshops; Thos. Petrie, manager

KANDAHAR HOUSE
71 Brown & Tawse, Ltd., iron merchants
... Brown & Tawse Tubes, Ltd., tube merchants
... Duncan, Geo., & Co. (Dundee), Ltd., merchants
... Legal & General Assurance Society, Ltd.; J. B. Coupar, branch manager
... Victoria Theatre (Dundee) Ld., registered office
... Stewart, A., & Son, jute mers.
73 Victoria Boot Co.
75 MacLean, A. M., tailor
77 Robb, James N., tobacconist
79 Whytock, Catherine, confectr.
81 National Radio Hire Service
83 Reid, Etheline, ladies' hairdresser

Victoria road here

MEADOW PLACE BUILDINGS
Jute Industries, Ltd.
Taylor, Thomas, & Co., Ltd., jute manufacturers
Camperdown Trust Co., Ltd.; Robert Pride, secretary
Gilroy Trust, Ltd.; Thomas Ferguson, secretary
9 Bisset, Dan. S., commissionaire

Bell street here

32 St George's Church

Royal Exchange lane here

PEARL ASSURANCE BUILDINGS
30A Pearl Assurance Co., Ltd.; D. R. Platt, district manager
30 Cliffords (London), Ltd., tailors
... Macdonald, W., & Co., merchs.
... Ruthven, A. B., & Co., jute merchants
... Boyack, Barclay, & Co., mers.
... Marshall, Wm., & Co., net mfrs.

30 Blair, Miss
... Dundee Textile Report; A. D. Macnaughton & Co., proprietors
... Hill, D. Lindsay, solicitor
... Scott, W. R., solicitor
28 Royal Exchange; John Allan, caretaker
Panmure street here
24 Public Library, Museum, and Art Gallery; A. S. Webster, librarian and curator
COURIER BUILDINGS
Courier and Advertiser, Evening Telegraph & Post, Weekly News, and Saturday Post Offices; D. C. Thomson & Co., Ltd., printers and publishers
22 Moody Stuart & Robertson, accountants
... British Canadian Trust, Ltd.; Moody Stuart & Robertson, secretaries
... Fleming, Robert, & Co., Ltd., merchant bankers
... First, Second, and Third Scottish American Trust Cos., Ltd., and Northern American Trust Co., Ltd.; J. Maxwell Rattray, secretary
... Thomson, W., D. C. & F., Ld.
... Thomson, William, & Sons
... Scottish Canadian Trust, Ltd.
18 Mitchell, James, caretaker
4 General Post Office; James Dempster, head postmaster

MELROSE TERRACE.

CLEPINGTON.

1 Bruce, Douglas, grocer
... Hutcheon, Henry, joiner
2 Moonie, Thos., tram conductor
... Knight, James S., inspector, P.O. telephones
... Walker, John, milloverseer
3 Jeffrey, George, ironturner
... Rattray, Charles, quarryman
... Robertson, Charles, foreman
... Christie, Wm. F., enginefitter
4 Lee, John G., motordriver
... Niven, William, machineman
... D'All, James
5 MacDonald, James, labourer
... Elder, Alexander, contractor
... Anderson, Wm., machineman
... Murray, Mrs
... Ireland, Jas., railway examiner
6 Farquharson, Mrs Jessie
6 Turnbull, J., wood machineman
... Laird, Alex., motordriver
... Coyne, Patrick, cardriver
... Laing, William, shoemaker
7 M'Leish, John, shoemaker
12 Lloyd, Mrs J.
14 Malcolm, George, riveter

METHVEN STREET.

LOCHEE.

3 Henderson, W., motor mechanic
Methven Street cottage—Mrs Isabella Douglas
Camperdown street here
Camperdown Jute Works; Jute Industries, Ltd., manufactrs.
St Ninian's Church

MID ROAD.

STRATHMARTINE ROAD.

9 Bruce & Smith, plumbers
15 Ingram, Adam J., & Son, tilelayers
21 Gibb, Allan, foreman
16 Middleton, James, shiprigger
14 Moir, Robert, motordriver
6 Turnbull, George, railway wkr.
2 Sturrock, Henry, teacher
... Butchart, John D., meter insptr.

MID STREET.

CHAPELSHADE.

1 Gray, John, settmaker
... Deas, Miss
3A Whyte, Mrs Elizabeth
7 Beat, Andrew, plasterer
... Maclaren, H., warehouseman
11 Jack, Mrs C.
... Webster, Helen, nurse
... Hall, Mrs Margaret, confectnr.
... Hall, Harry, confectioner
... Noddell, Miss B., nurse
... Methven, John, confectioner
13 Ray, Robert, engine attendant
... Petrie, Andrew, grocer
15 Laburn, James S., plasterer
Ireland's lane here
Irvine's square here
25A Guild, James, cabinetmaker
27 Cheyne, Alexander (Aberdeen), Ltd., motor factors
29 Laburn, James, & Son, slaters
31 Watson, Allan, organbuilder
33 Malone, Thomas, boot repairer
39A M'Kie, John, slater
... Smith, James, chimney sweeper
39 Findlay, James, & Son, joiners
48 Martin, W. T., ironmonger
46 Devlin & Thomson, motor engrs

Mid street—continued

38 Dorward, William, engineer
34 Gibson, Wm., & Co., steel merchants
20 Elder, George, storekeeper
... Robertson, Alexander, collector
... MacDougall, John, rly. guard
... Bailey, Charles, chimneysweep
... Scott, Alexander, joiner
... Penny, Mrs E.
... Leslie, Monte, grocer
Paradise road here
18 Laburn, James, plasterer
14 Brown, Robert J., motordriver
12 Corrigan, Mrs Lilias
4 Don, Alexander, foreman
... Hendry, Francis, salesman
... Grosset, Robert, butcher

MID STREET—South.

LOCHEE.

1 Morrison, Alexander, labourer
3 Ford, Alexander, waste merch.
5 Macfarlane, Alexander, engnr.
7 Souter, Alexander, grocer
9 Ferrie, Mrs Annie, confectnr.
Balgay street here
12 Sinclair, Mrs J., general dealer
6 Laird, William, grocer
2 Munro, Alex. (Butchers), Ltd.

MID WYND.

PERTH ROAD.

7 Edward, George, upholsterer
... Lindsay, James, compositor
... Shields, Daniel, taxidriver
... Prain, Alexander
... Cruickshank, Bernard, baker
9 Beaton, Daniel, church-officer
11½ Hertie, Mrs Frank, confectnr.
13 Perrie, G. M., labourer
Mid Wynd Works; Jas. Scott & Sons, Ltd., manufacturers

MIDDLE STREET.

PRINCES STREET.

Constable street here
1 Marr, Jas., firewood merchant
9 Mulligan, Patrick, labourer
17 Blyth, Miss Edith, confectioner
19 M'Kenzie, Charles, busdriver
10 Moir, Mrs
8 Jamieson, D. M., wine merchant
Constable street here
6 M'Laren, Mrs Alex., fruiterer
4 Burnett, Gordon, D., joiner
2 Dora, Miss G., fish restaurateur

MIDDLEBANK CRESCENT.

HYNDFORD STREET.

Matthew, John A., millmanager
Styles, John R., spirit merchant
Smith, George, rly. inspector
Miller, Joseph, linoleum merch.

MILLER'S WYND.

PERTH ROAD.

1 Macdougall, Mrs J.
... Young, William
5 Donald, Mrs
... M'Leod, Norman, mechanic
7 Coupar & Wilkie, joiners
19 Anderson, Thomas, labourer
... Tolmie, Miss Helen
... Duncan, Miss Mary
23 Strachan, Wm., lamplighter
27 St Joseph's F.C. Clubrooms
29 Easton, David
31 Nolan, Patrick, coal merchant
43 Osborne F.C. Clubrooms
32 Miller's Wynd Welfare Club
20 Dalgleish, Mrs M., Spirella corsetiere
14 Ower, Miss
12 Crichton, Mrs Charles
8 Crighton, Mrs Ruby
... Duncan, James, builder
6 Baths and Washing-House
4 Wilkie, Miss
... Jackson, Duncan, brassmoulder
... Findlay, Alex., basketmaker
2 Craigie, David, mechanic
... Steven, James, warehouseman
... Mitchell, Miss

MILN STREET.

WEST HENDERSON'S WYND.

1 Town Council Works Dept.
3 Crichton, James, foreman
17 Oastler, Alexander, builder
21 Campbell, Joseph, w'sale confcr.
23 Baxter, R. & S., & Co., Ltd., mica manufacturers
25 Leslie & Murray, radiator repair specialists
Miln Street Mill; John Sharp & Son, Ltd., manufacturers

MILNBANK ROAD.

WEST END OF BROOK STREET.

3 Gowans, Harry, grocer
5 Mabey, Arthur, ironmonger
11 Redfern, Mrs W. B.
13 Jolly, William, stationer
Lawrence street here

15 Powrie, Thomas, grocer
19 Rodger, Andrew, fireman
... Brooks, Frank, cablejointer
... Scott, James, enginedriver
... Carnie, John, carrier
21 Culross, John, plumber
... Young, Robt., assist. storekpr.
... Wilson, John, assist. manager
... Whyte, Jas. R., assist. foreman
23 Eastern Co-op. Society, Ltd.
27 Craik, Mrs Isabella
... Green, John
... Martin, D. S., secretary
... Anderson, Robert
... Mackay, Jas. W., motor engnr.
... Sturrock, Guthrie G., contractr.
Easson's angle here
31 Nisbet, Mrs Isabella, confectnr.
43 Allan, William
... Morrice, Walter M., blacksmith
... Lindsay, George, hairdresser
... Wilson, William, ironturner
... M'Intosh, William
... Brown, William, engineman
45 Wighton, Robert
... Mitchell, Peter, baker
... Mill, John, bus conductor
... Esplin, Elizabeth
... Colligan, Henry, foreman
... Wighton, Thomas H.
47 M'Lean, Thos., foreman painter
... Petrie, C. D.
... Morris, James, fireman
... Inglis, Miss Helen
... Smith, William, overseer
... Marr, David, fireman
... Howie, James, porter
49 Morris, Mrs Sophia
... Charles, George, electrical wrkr.
... Horne, William, mechanic
... Anderson, James, joiner
... Cathro, George D., baker
... Donaldson, Alex., carpetweaver
51 Young, Mrs
... Knight, Lindsay
... Moir, William, grocer
53 Levack, John, traveller
... Greig, James C., busdriver
... Roy, Stewart, postman
... Matthew, John G., joiner
55 Farquharson, Wm., plumber
... M'Kenzie, Albert, fireman
... M'Govern, Thomas
... Esplin, Robert, tailor
... Lowson, James, joiner
57 Soave, Mrs J., confectioner
61 Scobie, John N., butcher
63 Kidd, Andrew G., Ltd., bakers
65 Innes, George, painter
... Hogg, Mrs J.
69 Robertson, Albert, tobacconist
73 Deas, John, bootmaker
75 Knight, George, fruiterer
79 Simpson, Martin, & Son, ironmongers
81 Cairnie, Mrs Jessie, tobacconist
83 De-Franco, Carlo, boot repairer
... Soave, J., confectioner
85 Chalmers, Miss N., draper
87 Battes' Stores, grocers
91 Dick, Mrs J.
93 Bell, Mrs G., dairykeeper
48 Swadel's, cooked meat maker
42 Powrie, Wm. S., motor engineer
Rosefield street here
38 Keir, Mrs B.
... Fenwick, James, blacksmith
36 Melville, David, butcher
32 Driscall, Wilfrid L., clerk
30 M'Lean, James, storeman
Forest Park road here
24 Labour Home for Men
10 Royal Scots Fusiliers' Association Clubrooms

MILNER STREET.

CLEPINGTON ROAD.

1 Taylor, Geo., police sergeant
3 Arcari, A., machine dealer
5 Mochran—William E. Cuthbert, assistant manager
7 Thain, Mrs A.
9 The Ridge—Harry Kinnes
10 Gunn, John N., bookbinder
8 M'Gregor, Kenneth, clerk

MILNE'S EAST WYND.

BROOK STREET.

16 Regent Works—Dundee Brattice Cloth and Waterproofing Co., Ltd.
14 Burnside Works

MILTON STREET.

STRATHMORE AVENUE.

21 Tennant, Frank S., wholesale fruit merchant
27 Mather, Mrs David
29 Thomson, Mrs Harry
31 Leitch, Catherine
... Hoy, Miss Bessie, confectioner
Strathmore avenue here
36 Buchanan, James, grocer
12 Lawside Dye Works; Francis Stevenson & Sons, yarn dyers
... Leslie, Geo., consulting engnr

MINARD CRESCENT.

ADELAIDE PLACE.

4 Christie, Misses
6 Gardiner, Mrs Tom
8 Marivale—
David Brown, manager
David Brown, jun., funeral director
10 Cameron, William, glazier
12 M'Intosh, William

MINTO PLACE.

RICHMOND TERRACE.

1 Henderson, Miss L.
5 Robbie, H. Pearce, architect
2 M'Laren, Thomas H., manufacturer

MITCHELL STREET.

LOCHEE ROAD.

1 Allan, Herbert, car conductor
... Hannan, Alex., tram conductor
3 Watt, William, mason
... Reid, William, machineman
Mitchell Street Public School; Robert Duncan, headmaster; R. M'Kelvey, janitor

MOLISON STREET.

MAINS LOAN.

1 East House—
Peter S. Langlands, governor
Jessie G. Sorlie, matron
Dr J. B. Macdonald, med. officer
Fullerton, A., labourmaster
12 Neill, Mrs Catherine
... Watson, Miss J.
... M'Murtrie, Miss Mary, confctr.
... Paton, Miss E. A.
... Herald, Miss A.
... Bell, Lewis, bookbinder
... Smith, Charles, joiner
... Swan, Andrew, plumber
10 Gibson, Miss Grace W., clerkess
... M'Nab, William, newsagent
... Findlay, J. W., insurance agent
... Taylor, Mrs M.
... Sturrock, Edwin D., teacher
... Brown, Mrs E.
... Brown, John, L., chemist
... Norrie, Wm., confectioner
8 M'Kinnon, Mrs Malcolm
... Chambers, Albert, bookbinder
... Aitkenhead, John, joiner
... Peter, Miss S.
... Smith, David, watchman
... Melville, Thomas, engineer
... Reid, Jas. M., motor mechanic
8 Low, Mrs Elizabeth
6 Lindsay, Mrs Jean
... Scott, Thos. B., hacklemaker
... Benvie, G. T. salesman
... Dargie, Mrs Agnes
... Bruce, John, dental mechanic
... Dobbie, William, salesman
... Lamond, George S., joiner
... Isles, Herbert, electrician
4 Anderson, Mrs Agnes
... May, Walter C., seaman
... Marr, Alexander, clerk
... Wishart, Henry, engineer
... Ross, Sturrock A.
... Adams, George, yarnbundler
... Fowler, Mrs J.
2 Keay, David, engineer
... Goodfellow, Mrs David
... Tarbet, John, bookbinder
... Beat, Mrs John
... Fender, Alexander, machinist

MONCUR CRESCENT

DENS ROAD.

1 Dolan, Mrs Mary
3 Ogilvie, John, carter
5 Barnett, David, shipwright
7 Roxburgh, Wm., millworker
9 Cole, William, millworker
11 Barber, Mrs Rebecca
28 Cowie, George, labourer
26 Dalgarno, John, hackleworker
24 Dempster, Thomas, butcher
22 Wallace, William, steel erector
20 Wood, Mrs A.
18 Henderson, Wm., shipwright
16 Guyan, Thomas, riveter
14 Edwards, Francis, batcher
12 Laidlaw, James, labourer
10 Cameron, Charles, calenderwkr.
8 M'Grath, Bernard, collector
6 Melville, Mrs Mary
4 M'Glinn, Michael, labourer

MONIFIETH ROAD.

BROUGHTY FERRY.

15 Ashley—H. H. Ker, merchant
17 Harris, Miss C.
19 Kidd, J. W., architect
21 Wilson, G. B., seedcrusher
23 Invermark—
John Wilson, gas manager
37 Gordon, Andrew, teacher
41 M'Kenzie, Misses
43 Ogilvie, D. S.,
Rowanbank place here
47 Smith, John S., draper
... Smith, Miss Mary, music tchr.

49 Ponsford, Stephen J., wireless dealer
51 Inverdale—Sidney R. Gordon
53 Lowson, Mrs D. R.
Norrie street here
61 M'Lellan, Mrs Christian
67 Johnson, Mrs C.
Panmure street here
71 Reres house—Miss F. Soote
David Thoms, gardener
Reres road here
79 Parkside—
Frederick E. Cullum
81 Clora-Knowe—
R. W. Matthewson, solicitor
83 M'Clelland, William, professor
85 Bryan, Miss
87 Stevenson, Gerald, accountant
89 Chapman, W. B.
91 Stephen, Mrs Charles
93 Calvert, Mrs Arthur
... Calvert, Anna W., teacher
Reresmount place here
99 Taylor, Robert, manager Reres Park; Adam Orrock, park foreman
101 Nairn, Mrs George N.
... Braid, John, gardener
Abertay street here
98 Reres cottage—
Mrs Thomas Maitland
96 Seabourne—J. Hubert Low
Andrew Pearson, gardener
94 Armitstead Convalescent Home
Miss M. B. L. Cockburn, matron
Andrew Keay, gardener
92 Walker, George, nurseryman
90 Gall, Peter, telephone fitter
88 Devine, Mrs H.
86 Dundarroch—
A. C. Halley
Yewbank avenue here
Orchar Park
78 Jeffrey, David C., cashier
Panmure street here
70 Heggie, Mrs John
68 Roberts, James
66 Lane, W. F.
64 Hazell, George, grocer
62 Phillip, Charles, clothier
60 Greig, Geo. A., tobacconist
58 Gold, William S.
BOYD PLACE
1 Wilson, Mrs C. C.
3 Stoneman, Jas., customs officer
56 Penney, Misses
54 Morton, Archibald, butcher
52 Low, Mrs Thomas
50 Carr, John
48 Bryson, John, engineer
... Caw, Miss Mabel
46 Mill, Hugh R., manufacturer
44 Hutt, A. H.
42 Willsher, Charles G., carpet merchant
Hutton place here
40 Shaw, Mrs James
38 Rosmead—
James Cuthbert, retir'd grocer
36 Alston—Miss Taylor
34 Scott, Alexander, clerk
32 Keiller, Mrs D. P.
... Keiller, J. L., electrical engnr.
30 Donald, Mrs S.
28 Howie, Miss E. J. M.
26 Paterson, Henry, coachbuilder
TAYMOUTH PLACE
3 Kirk, John, jun., boot manufr.
5 M'Gillivray, James J.
7 Rodger, Adam, merchant
... Ireland, Mrs
9 Zimmermann, Erns A., commercial traveller
14 Kenny, Norman S.
12 Mudie, Mrs Barbara
10 Shepherd, John M., chemist
8 Beveridge, J. T., traveller
6 Shield, Miss
4 Allan, Norman, manager
24 Low, Misses J. and M.
22 Norris, Albert G., elec. engr.
20 Stewart, Alexander, manager
18 Macrae, Captain John
16 Bissell, Albert J., confectioner
14 Scofield, David, hairdresser
12 Coupar, John R., journalist
10 Wood, Mrs G.
8 Rodger, Robert D. T., postman
6 Kidd, Arthur
4 Martin, John W.
2 Clark, Thomas

MONTAGUE STREET.

BARNHILL.
Ivybank—Wm. R. Anderson, bank accountant
Craigrose—Harold G. Wem
5 The Sheilin—
Alexander Sturrock, solicitor
7 Bell, John R., draper
... Gray, T. Lindsay, civil engineer
9 Wood, Mrs Margaret
9A Wood, Robert, nurseryman
Hamilton street here
11 Smith, J. Stewart, traveller

Montague street—continued

13 Coutts, Jas., late stationmaster
15 Scott, Donald D., salesman
17 M'Leod, Murdoch
19 King, Leighton, joiner
30 Blair, James S., manager
28 Wilcox, John, secretary
26 Flanders, William V., traveller
24 Landsman, John, engineer
20 Mitchell, Miss
18 Taylor, Robert A., lecturer
16 Hutton, Peter, engineer
Hamilton street here
14 Smith, David, draper
12 Sibbald, Mrs James
10 Ling Kong—R. A. Watt
8 Forbes, Geo. B., housefurnisher
... Whitehouse—
R. Rollo Steven, solicitor
6 Hynd, Janet M., artneedlework
4A Menzies, Miss Mary
4 Croll, David
2 Whyte, Charles

MONTGOMERIE CRESCENT.

ARBROATH ROAD.

5 Millar, George, newsagent
7 Clark, Mrs A. L.
9 Adamson, John S.
11 Reid, Alexander, electrician
13 Jackson, W. Craig, cashier
10 Mitchell, Thomas A., traveller
4 Chalmers, John S.
2 Mackenzie, Ronald, cashier

MORGAN STREET.

ARBROATH ROAD.

1A Stephen, John W., wareh'seman
... Ogilvie, William
... Manson, Christopher, vanman
... Erickson, Mrs John
Park avenue here
1 Buist, Mrs Isabella M. C.
... Dickson, John, joiner
... Turnbull, Robert, ship-plater
... Smith, David N., waiter
... Ross, William, vanman
... Simpson, David G., storekeeper
3 Muir, Mrs
... Marshall, Alfred, grocer
... Cordiner, David, shipwright
... Tosh, Alfred, insurance agent
... Mitchell, Mrs Margaret
... Tarr, Alfred, salesman
... Brodie, Mungo, calenderwrkr.
5 Gordon, George C., shipmaster
... Tyndall, William D., turner
5 Beveridge, Mrs M. A.
... Woodcock, A. R., clerk
... Dawson, William R., draper
7 Masterton, David S., engineer
... Robertson, Mrs B.
... Templeman, Jas., confectioner
... Hutton, John, journalist
... Raitt, David, painter
... Stewart, David, motorman
... Stenson, Robert, plumber
9 Maryfield Church
11 Ramsay, James K., collector
... Bruce, J. N., blacksmith
... Buchan, John, manager
... Barnett, David, jute stower
... Gibson, D. W., mechanic
... Mann, Charles, joiner
... Kerr, Frank A., painter
... Whyte, Mrs M. A.
... Hunter, James, joiner
... Kenny, Miss M.
... Summers, Charles, ship-plater
15 Fyfe, John, blacksmith
... Rutherford, Misses M. & E., confectioners
... Waldie, David
... Chambers, David, shipwright
... Redpath, George, salesman
... Milne, David, butcher
... Tait, James K.
... Tait, Richard, joiner
17 Cameron, Angus, warehousem'n
... Forsyth, Miss B., hairdresser
... Simpson, Gordon, coppersmith
... Adam, James E., fitter
... Fairlie, David, docker
... M'Laren, John, fireman
... Gall, J., wood machineman
19 Webster, Miss Margaret
... Myles, Mrs J.
... Lamb, Frank D.
... Johnston, Mrs Jane
... Wilson, Frank, joiner
... Oram, James L., cardriver
... Leggeat, Alexander, plumber
21 Gray, Mrs J.
... Talbot & Strachan, Misses, dressmakers
... Currie, Mrs
... Anderson, William, clerk
... Price, Mrs J.
... Easley, Mrs Jessie, draper
... Smart, David, butcher
... Smith, Harry, clerk
23 Thomson, Mrs J., confectioner
... Grant, John R., overseer
... Cameron, Allan, electrician
... Patterson, Richard, baker

23 Airth, George C, joiner
... Bowden, Mrs Harriet
25 Fitchet, John
... Barclay, John, gasworker
... Elder, Miss M., masseuse
... Pryde, Robert, engineer
... M'Gregor, Miss L. M., dressmkr.
... Donaldson, Miss Margaret
... Mahoney, Richard, millmanager
... Knight, W. L., clerk
27 Gibson, Miss Jessie B.
... Dick, Andrew K., confectioner
... Cooper, Jessie
... England, Thomas, clerk
... Ireland, Fred. L., printer
... Duncan, William, moulder
... Doig, Mrs A.
... Keir, Mrs Susan
29 Mitchell, Magnus, manager
... Johnston, Nathaniel, overseer
... M'Quire, Daniel, fish restaratr.
... Colville, Mrs W. F.
... Armour, Mrs H.
... Nicol, John, depute director of public assistance
24 Christie, Miss M.
... Morton, Robert, vanman
... Laing, Henry B., wireworker
... Robertson, Henry R., docker
... Lambeth, Thomas, tobacconist
22 Grady, Miss Madge, confectnr.
... Doig, John, gasworker
... Scofield, Charles, busdriver
... M'Lean, Mrs J.
... Wood, John, tenter
... Ogilvy, George I., coppersmith
12 Stobswell Cinema Theatre, Ld.
Cardean street here
4 M'Kay, George, engineer
... Dempster, George, shop assist.
... Findlay, Charles, spirit mer.
... Bowman, Miss W., dressmaker
... M'Kenzie, Mrs M.
... Kennedy, Mrs James
.. Marr, Miss N., fishmonger
Park avenue here
2 Donaldson, Mrs J.
... Burry, David, vanman
... Duffin, Robert V., dispatcher
... Miller, John A., baker
... Ramsay, Mrs Susan
... Christie, William, baker

MORTIMER STREET.

KINGHORNE ROAD.

1 Tulloch, Patrick M'L., hairdrsr.
... Butchart, Alexander, butcher
5 Kendall, Mrs Catherine
... Bell, William, warehouseman
... Baillie, David, confectioner
... Cargill, Alexander
9 Gleeson, Miss Helen, hairdressr.
15 Davidson, Mrs I., confectioner
17 Reilly, James F., machinist
... Anderson, Mrs G.
... Scott, J.
21 Henderson, Christina
Hill street here
27 Bowman, Mrs J., certificated midwife
29 Munro, Joseph, milk salesman
31 Rodger, William, musician
33 Traynor, A. H., cashier
Burgess street here
Fraser street here
35 Casey, Michael, hammerman
37 M'Kenzie, Elizabeth
39 Baird, Walter, traveller
41 Parr, Alexander, hairdresser
43 Moodie, David, painter
45 Ahern, Miss K.
47 Mitchell, Mrs M.
49 Lorimer, H., jeweller
Byron street here
84 M'Innes, Mrs W. M.
82 Norrie, James, chauffeur
80 M'Dougall, William, overseer
78 Baxter, Charles, baker
76 Boyd, John B., shopwalker
74 Scobie, William, butcher
70 Thomson, J. H., constable
68 Paine, Wm. H., bank clerk
64 Duthie, James S., electrician
62 Sutton, W. J., clerk
60 Manson, William, traveller
58 Rattray, Arthur, attendant
56 Butchart, Alex., insurance agt.
54 Scott, Miss, teacher
52 Cruickshank, Lindsay A., cash'r
50 Scott, David, traveller
48 Miller, James, manager
46 Stuart, David, signalman
44 Simpson, Alfred, grocer
42 Scott, David, manager
40 Smith, Mrs Jane
38 Ross, William M., stationer
36 Rowan, Mrs Mary, cook
Hill street here
26 Millar, George, bootrepairer
22 Crabb, Alfred, foreman
14 Clark, Peter, confectioner
12 Gray, Thomas, butcher

12½ MORTIMER PLACE

2 Adams, Joseph, chauffeur
4 Whitton, Mrs James

Mortimer street—continued

4 Burnett, George, foreman
10 Hamilton, Mrs Alexander
... Morton, John, foreman
... Conning, David M., painter
6 Hill, Charles, grocer

MOUNTPLEASANT.

HAWKHILL.

1 Cooper, Mrs
... Brooks, A. A., postman
... Smith, Wilfred, traveller
... Ferrier, William, dentist
... Anderson, Miss
... Nicol, Charles, bootdealer
... Stewart, James, joiner
... Murray, Frederick, fireman
... Dowdles, Charles, postman
1A Christie, J. & W., coaldealers
3 Smith, John, foreman
... Bruce, Jas., switchboard attdt.
... M'Gregor, Miss I.
... Paterson, Thos. W., busdriver
3A Maich, Mrs
5 Fleming, Miss C.
5A Black, Miss
... Small, Charles, glazier
... Lawrence, David, coal salesman
7 Boland, Stephen M., engineer
9 Duncan, James, manager
11 Barrie, William K., stationer

MUIRFIELD CRESCENT.

FAIRMUIR.

1 Smith, Mrs David
5 Findlay, Miss, retired teacher
7 Scott, William H., furrier
9 Patrick, Andrew G., architect
11 Gordon, Mrs Adam
Muirfield place here
13 Ramsay, R. M., slater
15 Findlay, D. L., draper
17 Macdonald, Ian, det. constable
19 Glass, Mrs K.
21 Whitton, Mrs J.
Muirfield street here
33 Milne, John, wholesale grocer
35 Croal, W. W., grain merchant
37 Millar, James
Nevill street here
39 Rennie, Peter H., plumber
Binsted avenue here
... Lamb, James, overseer
73 Stirling, J. B., spirit merchant
75 Brodie, J. M., spirit merchant
96 Noble, Misses
94 Kitchin, J. J., teacher
92 Tait, John, warehouseman
90 Duncan, Miss Sarah
88 Landsman, Robt., accountant
86 Wallace, William, baker
84 Whyte, R. S., superintendent
82 Stewart, Miss M., teacher
80 Allan, Robert, teacher
78 Sime, John K., surgeon dentist
76 Robb, Miss
74 Paterson, Miss
72 Gibson, Andrew
... Brown, Colin
70 Mackintosh, L., bank clerk
68 Beedie, William, secretary
66 M'Gowan, James, clerk
64 Houston, James, ironmonger
62 Mann, Samuel M., baker
58 Buchan, Andrew, butcher
56 MacLean, Duncan
54 Aitken, Harold
52 Parr, Mrs Robert
50 Young, John, spirit merchant
48 Reid, Charles, traveller
46 MacDonald, Mrs R.
44 Chalmers, D. C., millfurnisher
42 Gray, Mrs Thomas
40 Erentz, Harry, wine merchant
38 Taylor, Mrs A. F.
36 Dewar, Christina
34 Keay, James, secretary
32 Robertson, Mrs Margaret
30 Dewar, Misses
28 Anderson, John S.
26 Milne, W. B., clerk
24 Beattie, Joseph R.
22 Gray, Charles, builder
20 Scott, Miss
18 Stewart, John, manager
16 Gray, George, clerk
14 Smith, Robert, cashier
12 Mitchell, Mrs Andrew
10 Ramsay, George
8 Mills, Miss Agnes
6 Drysdale, John
2 Duncan, Dr J. Wright

MUIRFIELD PLACE.

DOWNFIELD.

1 Helensvale—
Mrs Helen Henderson
5 Smith, W. Jackson
7 Irons, Robert
9 Pullar, James, gasfitter
11 Henderson, Mrs M. P.
8 Gray, Peter, traveller
6 Norrie, R. C., joiner
4 Robb, David, shipmaster
2 Key, Eliza J.

MUIRFIELD ROAD.

DOWNFIELD.

9 Williamson, David
11 Laing, John, spirit merchant
11a Grant, Mrs Margaret
15 Brymer, David, millmanager
17 Golding, William, joiner
19 Walker, Mrs Alexander
21 Stott, John, grocer
23 Bone, Miss
25 Clark, John R., engineer
27 Beadie, Mrs J.
29 Young, Misses
31 Crooks, Charles J., butcher
33 Anderson, Mrs Isabella
35 Crabb, Mrs Agnes
37 Duncan, J. Norman, city factor
39 Robertson, Alfred G., cashier
10 Thomson, David, spirit merch.
8 M'Laren, John A., accountant
6 Mowat, Charles, teacher
4 Richardson, M., insur. manager

MUIRFIELD STREET.

FAIRMUIR.

1 Jackson, Mrs Margaret
3 Morton, Guy M., fire assessor
5 Martin, A. G., merchant
7 Young, Miss M. W.
9 M'Call, Mrs N.
11 Coupar, John B., insur. mngr.
13 Cooper, Mrs Georgina
15 Fair, Geo. H., superintendent
17 Ramsay, Chas. N., headmaster
19 Neilson, George W., foreman
21 Sime, John F., secretary
23 Grewar, Mrs D. W., carrier
25 Moncur, William W., clerk
27 Wallace James S., butcher
10 Rose, Mrs S. P.
... Stirton, Miss J. A.
8 Wallace, John, clerk
6 Dickson, John D., constable
2 Cross, John M., secretary

MUIRTON ROAD.

LOCHEE.

9 Guthel, William M., joiner
13 Thomson, Thomas, moulder
... Cameron, John, moulder
15 Christie, William, engineer
17 Wright, George H., collector
19 Thomson, George, turner
21 Malcolm, Mrs Mary
23 Morrison, Mrs I.
Ancrum road here
22 Cuthbert, Mrs Alexander
... Cathro, Miss Jemima, dressmkr.
22 Henderson, William H., clerk
... Hardie, Mrs
... Love, Mrs Jane
... M'Culloch, William, clerk
20 Sharp, David, gardener
18 Fenwick, James, barman
... Kettles, Thomas, plumber
... Paterson, David L., baker
... Mercer, A. G., postman
12 Bisset, Mrs Jane
10 Farmer, David, ironturner
8 Boath, Mrs Sophia
6 Dailly, James, engineer
4 Flight, Mrs Christina
2 Neish, Miss M., confectioner

MURRAY STREET.

DALGLEISH ROAD.

1 M'Laren, James W., grocer
3 Cunningham, Thomas
5 M'Kay, James
7 Anton, Edwin G., wine mer.
11 Smith, James, blacksmith
13 MacMurchie, James H., plater
15 Grubb, Thomas
21 Richardson, J. S.
23 Thomson, Andrew, reporter
25 Milne, J. A., teacher
27 Malcolm, David, foreman
29 Ross, Thomas, overseer
31 Budge, J. W.
33 Rollo, Hugh D., manager
2 Moncur, Norman, gardener

MURRAYGATE.

3 The Globe—
Smith Brothers, clothiers
15 Grant, James, & Co., Ltd., house furnishers
17 Henderson, M. M., Ltd., jew'lrs
21 Lawrie, James, Ltd., costumiers
25 Old Bank Bar—
Mrs Robert M'Leod, propr.
29 Paul & Matthew, printers, and Sub-Post Office
31 Mortimer, Douglass A., solicitor
... Langlands, J. H., architect
... Invalid and Cripple Children's Aid Association
... Couttie, A. C., insurance broker
... Thomson, G. Irvine, chiropodist
... Thomson, Miss A. Grant, chiropodist
... Thomson, Miss L., commercial teacher
... Allan, James R., masseur
35 British Linen Bank; James White, agent

Murraygate—continued

39 London Guarantee and Accident Co., Ltd.
... Phœnix Assurance Co., Ltd.
... Ellams Duplicator Co., Ltd.
... Abbot & Co., valuers
... Nowery, J. S., & Co., shipping agents
... Stewart, Enoch, lino. operator
Horse wynd here
45 Marks & Spencer, Ltd.
51 Tweedie, D. J. & A., solicitors
... Scottish Legal Life Assurance Socy.; J. M. Falconer, dis.mgr.
... Butchart, D., assist. foreman
53 Royal Bank of Scotland; David Galloway, agent
59 Millar, James T. G., hat manufr.
Peter street here
61 Fairweather, Ld., tobacco manufacturers
63 Scott, W. H., furrier
65 Fifty Shilling Tailors
67 Webster, James, tailor
... Gibson, J.
69 Alexander, Claude, tailor
71 Hosiery Manufactg. Co., Ltd.
73 Langlands, Miss
... Mains, William A., joiner
... Johnston & Adams, Ltd., manufacturing chemists
... Central Billiard Rooms
... Cardosi, C., Sterpaio, & Co., restaurateurs
.. Hood, Geo. J., dental surgeon
... Dunbar, Stephen, optician
... Galloway, James, coachbuilder
... Robertson, William, salesman
75 Birrell, Ltd., confectioners
77 Donegal Tweed Co., Ltd., tailors
79 Style & Mantle (1928), Ltd., costumiers
Cowgate here
78 Jackson, tailor
76 Hepworth, J., & Son, Ltd., clothiers
72 Scotch Wool and Hosiery Stores
70 True Form Boot Co.
68 Scottish Temperance Alliance Headquarters
... Smith, D. M., woollen merchant
66 Harris, A., Ltd., tobacconists
64 Stead & Simpson, Ltd., boot manufacturers
62 M'Lennan, William G., tailor
... British & Foreign Metaline Co.
... Stewart, D., & Co., iron merchants
62 Girdwood, Geo., & Co., printers
... Keay, Harry, artist
... Low, John N., millfurnisher
60 Woolworth, F. W., & Co., Ltd.
48 Hardy's Furniture Store
46 Grafton's, costumiers
44 Barratt, Wm., & Co., boot mfrs.
40 Fifty Shilling Tailors
32 Burton, Montague, Ltd., tailors
30A Dunn, Norman S., newsagent
30 La Scala Cinema (Dundee), Ltd.
28 Century Press, printers
26 Campbell, Joseph, confectioner
20 Dolcis Shoe Co.
Meadow entry here
18 Stevenson Brothers (Dundee), Limited, dyers
14 Potter, Alexander, & Sons, Ltd., shoemakers
2 Wilson, G. L., draper

NAIRN STREET.

CLEPINGTON ROAD.

7 Bruce, John L., joiner
9 Philip Peter, superintendent
11 Gibson, Miss Agnes B., teacher
13 Nicoll, Mrs J.
15 Mearns, John K.
17 Galloway, John, stevedore
16 Lyon, Donald G., baker
14 Drummond, Misses
12 Lee, Howard

NAVARRE STREET.

BARNHILL.

Maule street here
11 Prout, John J., artist
13 Speirs, Mrs J. R.
15 Fisher, John, manager
17 Fereneze—
J. H. Hardie, journalist
19 Williamson, John, merchant
21 Cassie, Geo. L., insptr. of taxes
23 Foster, Alan, civil servant
25 M'Queen, Henry, surveyor
27 Craig, Peter, bank teller
29 Emond, George D., solicitor
31 Shore, James, civil servant
33 Cooper, J. D., inspector
35 Dow, Donald, manager
37 Irving, W. S., traveller
39 Fraser, Mrs

NELSON STREET.

VICTORIA ROAD.

1 Maternity and Schools Medical Services Clinic
5 Malcolm, Mrs W. S.

9 Beaton, John, retd. headmaster
... Gray, Mrs D. J. Thomson
11 Tait, William, mechanic
13 Webster, A. & S., dairykeepers
15 Aimer, George F., shopfitter
... Munro, Mrs A., laundry proprx.
South George street here
17 Adam, H.
19 Sorlie, William
... Hendry, Robert S., labourer
21 Caird, Mrs M.
23 White, Miss
25 Bell, Mrs
27 Spalding, Alexander, mechanic
... Galbraith, Arthur
31 Anderson, Alex., irondriller
33 Speedie, Mrs A., grocer
39 Adam, Mrs Mary, general dlr.
41 Grimmond, Morrison M., newsagent
43 Davidson, Mrs Catherine, grocer
45 Nelson Cream Ice Co., Ltd.
... Hume, John, nightwatchman
... Johnston, James
... Brown, Harry, painter
... Brown, John M., machineman
53 Hay, James, furniture dealer
28 Hirst, John, baker's vanman
... Stiven, David
... Urquhart, James, packer
26 Bathie, Andrew, baker
... M'Rae, James, sailmaker
... Taylor, George
... Winton, William, dustman
24 Morris, Stanley, motordriver
... Boyd, Miss Mary
... Anderson, Mrs Jessie
... Arthur, Mrs Annie
22 Reid, Joseph P., electrician
... Baxter, Mrs Jessie
... Sim, James, retired teacher
... Miller, John, china merchant
... Purves, Miss
... Clow, James, pavior
20 Murray, William
.. Millar, Jane G.
... Kydd, Mrs Jessie, grocer
16 Cox, Mrs Ann
14 Bucklish, George, joiner
... Hopkins, Alex., church-officer
12 M'Rostie, Peter, joiner
... Taylor, James, confectioner
10 Finlayson, Thos., confectioner

NELSON TERRACE

1 Ferrier, James P., chemist
2 Smith, Mrs J. I.
3 Ritchie, Mrs Charles
... Ritchie, G. S., dental surgeon
4 M'Gaw, James, electrician
5 Murdoch, W. B., customs officer
6 Dryden, Mrs E. S.
7 Walker, Georgina, confection'r
8 Dryden, Wm. A. S., fruit mer.
8A Jacob, Dr David
8 Ferguson, Mrs Jessie
... Scott, W. D.,
... Millar, Mrs J.
... Low, John N., millfurnisher
... Thomson, Frank, woodturner
... Nisbet, James D., traveller
... Crighton, Vannet, plumber
... Wilson, George, secretary
6 Croll, Mrs Elizabeth
... Sutherland, David W.
... Mitchell, David, baker
... Dickie, Mrs David
... Smith, Mrs W. M.
... Forbes, Mrs M., fishmonger
4 Tait, Miss C.
... Lowden, Miss A.
... Carruthers, Mrs
... M'Laren, Alex., traveller
... Scott, George, houseagent
... Turville, Miss M.
2 Gosman, Ed. M., mono. operator
... Crockatt, Ebenezer, stock-kpr.
... Beedie, Miss M., book-keeper
... M'Lay, Mrs J.

NESBITT STREET.

DALKEITH ROAD.

Robson street here
1 Mackie, William R., clerk
3 Black, James, draper
5 Nicoll, Thomas L. marine engr.
7 Ewan, Peter, clerk
9 Thomson, John M., slater
11 Dunmoy—
David H. M'Intosh, manager
13 Leddie, Edward, jun., spirit merchant
15 Emslie, W. C., ironmonger
... Henderson, W., motor salesman
17 Beattie, John A., confectioner
19 Clemanda—
Andrew Wallace, baker
21 Soutar, Geo, detective sergeant.
23 Roy, Misses J. and A.
25 Watson, John, head boots
27 Malden—John Wallace, baker
29 Thomson, Harry G., painter
31 Thomson, Mrs Joseph
33 Faulds, Alex. J., representative
35 Blain, William, journalist
37 Fraser, J. Stewart, press photographer

Nesbitt street—continued

Clarence road here

58 M'Intyre, Andrew, teacher
56 Cunningham, W. S.
54 Duncan, Robert, draper
52 Reay, Thomas O., lino. operator
... Reay, Thomas, jun., elect. engr.
50 Boe, J. P., typewriter specialist
48 Kydd, David, detective sergeant
46 Smith, James
44 Johnston, William, grocer
42 Caird, Misses I. & J.
40 M'Laren, Mrs Jessie

Deerpark road here

32 Anderson, James
30 Hendry, Alex. W., engineer
28 Whittet, Charles, jun., sewing machine maker
26 Rosslyn—
William Thomson Hoy
24 Allan, Forbes, bank agent
22 Campbell, John, engineer
20 Scott, William, stereotyper
18 Cook, Walter P.
16 Young, David cashier
14 Miller, Miss M.
12 Wood, Mrs Mary
10 Glenmavis—
Alex. T. Ewart, pawnbroker
8 Leddie, Edward
6 Dye, Charles
4 Atkin, Rev. F. W.
... Moon, Miss H. L., teacher
2 Wemyss, Misses

NESS STREET.

WILLIAM STREET.

2 Blackmore, Sidney, reedmaker
... Young, Douglas
... Urquhart, W., calenderworker
... Murphy, John, fireman
... Roney, James, tenter
.. Lindsay, Ralph, motordriver
18 Crichton, David, coal carrier
20 Forrest, David, labourer

NETHERGATE.

9 Taylor, R. S., draper
11 Thomson, Frank D., architect
... Brown, David J., plumber
... Brown, Andrew, clerk
... Park, Miss, certificated nurse
... Tram and 'Bus Workers' Recreation Club
13 Scottish Motor Traction Co., Ltd., booking office
15 Nicoll, Mrs George, confectnr.
17 Littlejohn, E., & Co., newsagents
19 Bell, William, & Son, tailors

Tally street here

City Churches

South Lindsay street here

23 Thomson, Miss B., fish mercht.
25 Callaghan, J. L., cutler
... Murray, Mrs M. W.
... Berney, Mrs Annie, apartments
27A Macnab, A. & J., Ltd., dyers and cleaners
29 Phins, Ltd., ironmongers
31 Radio Electric (Dundee) Ltd.
33 Barbieri, S., confectioner
35 Marwins Golden Milk Bar
37 Hutton, Marshall, & Co., electrical engineers
... Wholesale Electrical Supplies Co.
... Kennedy, Alex., taxidermist
... Williamson & Co., engineers
... Anderson, Alexander B., coal merchant
... Brown, G. F., commission agent
... Robertson, W., & Co., wholesale ironmongers
... Ward Mills Hall
... Forbes, Mrs, apartments
... Puckel, John, hardware merchant
... Malcolm, George, joiner
39 Allan, E. J., & Co., radio engrs.
41 Pullars of Perth, dyers
43 MacLean, L., dentist
... MacLean, Edward G.
... MacLean, Robt. G., dental surg.
... Dundee Art Society Rooms
... Low, Mrs A., caretaker
... Taylor, Mrs Margt., apartmts.
... Coutts, Miss Helen
... Davidson, R. B., secretary
... Kennedy, Thomas
... Burns, Geo. A., stampcutter
... Fyall, David, showcase manufr.
... Cuthill, J. M., bag manufactr.
47 Hill Rennie, Ltd., hairdressers
49 Adamson, W., & Son, wirewkrs.
55 Partoon, C. F., & Son, phot'grprs.
57 Up-to-Date Hats
59 Law, A. G., needlework
61 McFee, James, furrier
... M'Givney, John, painter
... Cormie & Co., undertakers supplies
63 Falconer, Miss, children's outfitter
65 Carmichael, Stewart, artist
... Rollo, Mrs A., apartments

65 Carey, William, cabinetmaker
... Cunnison, Miss I. L., masseuse
67 Drummond, H., & Son, painters
69 Campbell, Mrs Helen, apartm'ts
... Kenneth, Frank, mattressmkr.
71 Jute & Flax Workers' Union; J. F. Sime, secretary
73 Dundee East. Co-Op. Socy., Ld.
75 Sinclair house—
Gilbert L. Watson, dentist
Long wynd here
77 Young, James, butcher
79 Sports Emporium (Dundee), Ld.
St Enoch's Church
81 Allardyce, Charles, & Son, surgical instrument makers
89 Foote, James, musicseller
91 Kidd, Andrew G., Ltd., bakers
93 Scott, Mrs, corsetmaker
... Nicoll, Roderick, ironmoulder
... Symington, Miss, chiropodist
... Myles, John, bus inspector
... Smith, Edith P., lecturer
95 Mathers, Miss, costumier
97 Wilson, E. W., milliner
99 Hunter, James, tobacconist
101 Coupar, John, confectioner
103 Fenwick, Peter, wine merchant
TAY STREET LANE
Nicoll & Smibert, Ltd., bakers
Columba Hall
Old Contemptibles' Associat'n
Low, Ireland, & Co., manufrs.
Killo Insecticide Manufng. Co.
105A Richardson, L., dressmaker
... Wilson, Charles, enginedriver
... Wallace, Jas., insur. manager
... Ferrari, L., restaurateur
... Morrice, Charles, fireman
... Croen, William R.
... Summers, John, inspector
... Petrie, Alex., warehouseman
105B Herbert, J. M., watchmaker
... Agnew, Mrs Annie, apartments
... Gray, John
107 Beaton, Helen, hairdresser
109 Robertson, Geo., & Son, grocers
111 Ross, Wm., & Co., ironmongers
113 Union Bank of Scotland, Ltd.; George S. Walker, agent
Tay street here
115 M'Bain, James, fine art dealer
117 Thomson, Ltd., dyers
119 Yvonne, Mad'me L., clairvoyant
... Ogilvy & Stewart, architects
... Robbie, H. Pearce, architect
... Fyffe, Miss, dress agency
... Fyffe, George B., motorhirer
121 Donaldson, Miss M. E., milliner
123 Pennycook, A. & M., fruiterers
125A Lennox, Mrs W., bookseller
125B Cameron, Mrs E., confectioner
125 Gibson, John, veterinary surg.
... Archibald, W. Calder, dental suregon
... Davie, Thos. W., dental surg.
... Miller, Miss F., music teacher
... Miller, Miss J., school for dressmaking
127 Mason, Joseph R. upholsterer
129 Simpson, Bessie K., art studio
131 Black & Johnston, masseuses
133 Weir, A. M., tobacconist
135 Barrie, Alex. Y., chemist
137 Shepherd, Miss Jessie, confectr.
141 Boath, Allan, Ltd., painters
141B M'Farlane, J. D., linen merchant
143 Shepherd, Mary, artist
... Shepherd, Miss Jessie, confr.
... Bunting, Henry, drill instructr.
... Stirling, William, gardener
... Milne, Mrs Agnes, apartments
... Watt, Mrs William
... Davie, Mrs Jessie
... Sidhu, A. S., warehouseman
Park place here
149 University College—
Patrick Cumming, secretary
172 Caird Rest—
Dundee Mission to the Out-door Blind; A. J. Maltman, supt.
Boy Scouts' Hall
William Mitchell, caretaker
170 Melville, R. Saunders, surgeon
166 Moodie, A. R., ophthalmic surgeon
164 Dundee Foot Clinic and College of Chiropody
162 Tayside house—
Dr R. P. Mathers
QUEEN'S HOTEL BUILDINGS
7 Pickles, H., & Co., wareh'semen
6 Express Dry Cleaning Service
4 Queen's Hotel (Dundee), Ltd.; Mrs A. C. MacDonald, proprx.
3 Smith & Kay, shoemakers
1 Queen's Hotel Restaurant
160 Palace Theatre
... Smith, William, wine mercht.
... Usher, Thomas, & Son, Ltd., Park Brewery, Edinburgh; Andrew Dunn, agent
158 Nethergate house—
Thos. Muir, Son, & Patton, Ltd., coal merchants

Nethergate—continued
156 Abbey Library
... Allan, Miss C. L., dancing teacher
152 Johnston Bros., motor agents
150 Turner, Right Rev. Mgr. Provost Canon
... Nally, Rev. James
... Ryan, Rev. Peter
St Andrew's R.C. Cathedral
148 Urquhart & M'Walter, solictrs.
146 Gray, Miss Alice J., music tchr.
... Gray, Miss Madge, music tchr.
... Gray, Miss Ethel M., music tchr.
... Bruce, James, dental surgeon
... Fraser, W. C., dental surgeon
... Ross, Bruce H., dental surgeon
... Fraser, James A., dentist
144 Petrie, J. Mudie, dental surgeon
142 Forrester, John W., colliery representative
... Fleming, Lizzie H.
... Golden, Frank, ticket collector
... Saunders, Mrs Peter
140 Anderson, D. Lindsay, dental surgeon
138 Stewart, M., ladies' hairdresser
... Silicani, Pedro, confectioner
... Dundee Eye Institution
... Ogg, James, brassmoulder
... Bowie, George, chemist
134A Newbigging, M. & M., florists
134 Kerr, Thomas, & Son, furniture stores
132A Dunbar, Miss Rosa
... Fitzgerald, Charles
... Carse, Alex. L., cablejointer
... Bruce, Evelyn, commer. teacher
... Millar, Sidney, joiner
... Swan, Mrs Alice, grocer
... Milne, John Maclauchlan, artist
... Chalmers, Andrew, commission agent
132 Dundee Pasteurised Milk Co., Ltd.; restaurant
130B Cecile, ladies' hairdresser
130 Harley & Cox, stationers
128A Davidson & Gray, Ltd., chemists
Sea wynd here
128 Pettie & Co., Ltd., surgical instrument makers
126 Farquharson, M., Ld., milliners
124 Methven, Hyslop, & Co., Ltd., cabinetmakers
122 Smith, James, jeweller
120 May, William, baker
... Walsall Conduits, Ltd., electrical suppliers
118 Troup & Walkinshaw, linendrapers
114 St Paul's Church
112 Burns & Harris, Ltd., stationers; Office of "Dundee Directory"
110 Birrell, Ltd., confectioners
106 Green's Playhouse; George Green, Ltd., proprietors
102 Black, Jean, milliner
98 Keiller, James, & Son, Ltd., bakers
96 Christie, James W., merchant tailor
94 Gracie, Alex. N., hairdresser
... Loseby, Miss Constance, music teacher
... Loseby, Mrs H. Everitt
... Gibb, Mrs W. Keir
... Thom, James, plasterer
... Davie, Mrs Mary
92 Sutherlands, tailors
90 Beck, David, Dispensing Opticians, Ltd.
88 Miller, Miss M. ladies' hairdresser
86 St David's Assembly Rooms; Frederick Williams, caretkr.
... Imperial Club; Charles Reid, caretaker
... Melvin's Beauty Parlour
... Stewart, R. L., dentist
84 Canadian Fur Co., Ltd., furriers
82 Hosiery Manufactg. Co., Ltd.
80 Reid, Miss
... Bisset, James, sheriff-officer
... Keith, Douglas, sheriff-officer
... Fenton, Barbara M. R., burgh-officer
... Kemp, John, & Co., Ltd., publishers
... Steeple Club; Mrs M. Younger, caretaker
... Bird, Miss M. M., music teacher
... Roger, Alexander, ironmoulder
... Macfarlane, Miss Jean
... Irons, Mrs Christina
... Ormond, John
... Alexander, Charles, traveller
78 Rossleigh, Ltd., motor engineers
76 Peters, James, tobacconist
74 Window Display Co., Ltd.
72 Grimason, Robert, newsagent
70 Adams & Lithgow, bakers
68 M'Pherson, Dr Sydney, dental surgeon
... School of Hairdressing
66 Bruce, James, & Son, confectrs.
64A Scott, James, optician

62 Atholl Temperance Hotel; Mrs F. M'Lean, proprietrix
60 Malone, Thomas, boot repairer
Malthouse close here
56 Kerr, Charles, pharmacist
52 Scotch Wool & Hosiery Stores
Union street here
40 British Linen Bank; John Scott, agent
Couttie's wynd here
36 Draffen & Jarvie, Ld., outfitters
32 Rattray & Co., watchmakers
8 Draffen & Jarvie, Ltd., warehousemen
Whitehall street here
4 Nicoll & Smibert, Ltd., bakers

NEVILL STREET.

DOWNFIELD.

1 Soutar, David B., licensed grocer
3 O'Rourke, Frank
... O'Rourke, Mrs Maria, dealer
5 Mortimer, Grant, boot manufacturer
7 Finlayson, William
9 Maclachlan, T. H., journalist
11 Gray, Miss M., music teacher
... Gray, Mrs M.
13 Fitzgerald, John, clerk
15 Sime, George C., clerk
16 Mottashaw, Mrs William H.
14 Wilson, Andrew, asst. manager
12 Edwards, Mrs D.
10 Mann, Miss
8 Scott, Thomas T.
6 Laburn, John S., postal supt.
4 Croll, Edwin, fruiterer
2 Kennedy, James, commercial teacher

NEW INN ENTRY.

HIGH STREET.

(One way street—Northwards)

1 Western Club; Thomas G. S. Farnham, clubmaster
5 Taylor, Miss F. E., wine mer.
Keiller, Jas., & Son, Ltd., wholesale confectioners
30 Albert Square Church; Wm. Macnab, church-officer

NEW ROAD.

BROUGHTY FERRY.

5 Goodfellow, Stewart, baker
... Ogilvie, Alexander, chauffeur
7 Christie, Miss Mary
Long lane here
10 Shanks, Robert
8 Jolly, James, poultry farmer
6 Clark, John
4 Grant, W. Anderson
2 Cruikshank, Mrs William
Thomson, A., & Co., builders
Mitchell, A. A., joiner
Hood, James, electrical engr.

NICOLL STREET.

WARD ROAD.

6 Foresters' Halls
... Gilchrist, James D., caretaker
8 Thompson, Robert, clerk
... Walker, Albert, church-officer
... Farnham, Thomas G. S., clubmaster
... Smith, Frank E., busdriver
... Forbes, Mrs M.
... M'Ritchie, Peter, grocer

NORAN AVENUE.

BROUGHTY FERRY ROAD.

1 Drummond, Mrs Catherine
3 Hezmalhalch, Miss E., teacher
5 Macandrew, William J., manufacturer's agent
7 Scott, James, insurance mangr.
9 Brown, Robert, grocer
11 Peat, John, ship-plater
13 Shaw, W. R., electrical engineer
15 Sangster, Alex., motordriver
17 Rae, John, teacher
19 M'Kinlay, Jas. T., draughtsman
Second Scot. National Housing Co. (Housing Trust, Ltd.)
Greendykes road here
21 Cutty, Mrs Annabella
23 Duncan, W. G., representative
25 Chisholm, William, chef
27 M'Leod, Alfred E., hairdresser
29 Webster, Misses
31 Smith, George, electrical engr.
35 Johnston, Herbert, joint editor
37 Williamson, Jos., telegraphist
39 Ker, George, traveller
41 Hendry, Miss N.
43 Stewart, J. Harris
45 High, Alexander, coal merchant
47 M'Intosh, George, overseer
49 Storrer, Alexander C.
51 Gray, Robert J., asst. manager
53 M'Lauchlan, M. F., manager
55 Shearer, Wm., master mariner
57 Mackay, Mary
59 Duncan, James, lithographer
Craigie avenue here
61 M'Intosh, James G., clerk

Noran avenue—continued
63 Macgregor, J.
65 Wilson, Mrs Margaret
67 M'Ewan, Mrs Kinnear
69 Hepburn, Robert, clerk
71 Lindsay, A. C., clerk
73 Smith, Sydney R., assistant manager
75 Malone, John, labourer
77 Millar, William, harbour porter
79 Greig, William, master mariner
81 Neill, Mrs C.
83 Martin, Gavin, organiser
72 M'Naughton, Douglas, clerk
70 Macdonald, William, painter
68 Grieve, Alexander, caulker
66 Bruce, William, det. constable
64 Bruce, D. P., traveller
62 Kemlo, Robert, clerk
60 Martin, William
58 Deuchars, James, moulder
56 Brown, W. S., lino. operator
54 Mathieson, Duncan, civil servt.
52 Brewster, Geo., harbour porter
50 Shepherd, Alexander P., clerk
48 Dryden, Peter, seedcrusher
46 Aitken, Daniel L., baker
44 Dorward, William, clerk
42 Fraser, David T., clerk
Craigie avenue here
40 Selby, Brigadier George, S.A.
38 Laidler, William, salesman
36 Orcharton, J. A., draper's buyer
34 Adams, James, manager
32 Ayre, John, painter
28 Marland, Charles
Crombie terrace here
26 Lawrenson, Thomas, artist
24 Strachan, Fred
22 Dick, Stirling S., journalist
20 Dorward, George, cashier
18 Scott, Mrs Jane
Dean avenue here
Greendykes road here
12 Johnston, James, painter
8 Pope, Mrs Annie
6 Mudie, David, shop inspector
4 Gordon, H. I., architect
2 M'Call, James, draughtsman

NORRIE STREET.
BROUGHTY FERRY.
1 Coates, W. B., organist
3 M'Lellan, Mrs C.
7 Gillies, James, cabinetmaker
9 Cowper, John R.
11 Parsons, T. G.
13 Greenfield, Wm. G.
Craigruach—
Gilbert Grant, stockbroker
Camphill house—
Mrs Jessie B. Winter
6 Watt, W. H.
4 M'Farlane, Wm., insur. agent
2 Cameron, John, traveller

NORTH STREET.
STRATHMARTINE ROAD.
21 Hill, Robert, engineer
31 Maconachie, Gordon, tobac'nist
35 Fitchet, Chas., jun., coal mercht.
Mid road here
46 Soutar, Mrs
40 Robb, David, manufacturer
38 Randall, James, clerk
36 D'dee Pasteurised Milk Co., Ltd.
26 Eggo, John, foreman
22 Hoskins, Maurice, ironturner
... Donaldson, Jas., boot repairer
... Thom, John, butcher
20 North Street Hall; Andrew Main, proprietor
18 Cairns, John, upholsterer
12 Hennessey, Thomas, joiner
6 Peddie, Frank, general dealer

NORWOOD CRESCENT.
WESTPARK ROAD.
2 Pinemount—Mrs Bell
Robert Bell, timber merchant
3 Ballochmyle—
Misses J. and S. Dickie
4 Robertson, Lewis F., C.A.
5 Beachdmor—
Alexander Milne, contractor
6 Cappon, Major T. Martin
7 Bell, Mrs W. A.
8 Rickard, Mrs

NURSERY ROAD.
BROUGHTY FERRY.
2 Whyte, William, cabinetmaker
4 Palmer, Edward, gardener
6 Mathieson, Catherine, draper
... Mathieson, John, commis. agent
8 Dewar, Mrs J.
10 Erskine, Mrs Jessie, bootmaker
12 Forbes, Mrs Annabella
14 Scott, John R., baker
16 Grant, Alexander, spiritdealer
18 Gloack, Miss Edith
20 Watson, William, artist
22 Rennie, John, traveller
24 Burgess, Mrs H. L.
26 Walker, Alex., railway clerk

28 Shepherd, N. L., traveller
30 Morris, John D., engineer
32 Keillor, Henry, gardener
34 Robertson, David B., manual instructor
36 Young, Wm. C., bank teller
38 Fleming, Miss Jennie N.
40 Dawson, Frank, chauffeur
42 Morrison, Neil, clerk
44 Neil, Leslie, bank clerk
46 Mackenzie, William, butcher
48 Grant, William, clerk
Donaldson, Mrs C., confectnr.

OGILVIE STREET.

DURA STREET.

3 Donald, Stewart, lamplighter
5 Couttie, David, waiter
Kleenwear Co., dry cleaners
7A MacCallum, A. R., Ltd., grocers, registered office
Buchanan street here
7 Irons, Peter, mason
... Paterson, Mrs Mary
... Low, C., engineer
... Ednie, Andrew, gasworker
... Moncrieff, Thomas, gas stoker
9 M'Cabe, James, lamplighter
... Tait, Ronald, chauffeur
... Angus, Gordon, baker
... Thomson, James, cooper
11 White, David, overseer
... M'Crae, Peter
... Pickup, Albert, teacher of music
... Winter, Robert, joiner
... Smith, George, overseer
Malcolm street here
13 Smith, H. D , grocer
15 Turnbull, Winston, hairdresser
17 Watson, Mrs J., draper
19 Knox, Andrew, joiner
... Murray, Patrick, dustman
21 Mitchell, Geo. A., bookbinder
... M'Swain, Geo., assurance agent
... Hutcheson Malcolm, motordrvr.
23 Terrace, James, plumber
... Watson, Mrs J., draper
... Low, Robert F., shoemaker
... Paris, David, shipwright
25 Younger, Thomas, railwayman
... Herd, David, cabinetmaker
... Bell, William, chauffeur
27 Rhind, Mrs Christina
... Raymond, Miss Kate
... Isles, Robert, acetylene welder
... Couper, Donald, gardener
... Mitchell, David, joiner
... Robertson, James, porter
29 Burry, Peter, greengrocer
28 Johnston's Stores, Ltd., grocers
26 Stevenson, Alex., blacksmith
... Philip, Adam, salesman
... Powrie, William
... Imrie, Mrs Lizzie
... Jackson, William, grocer

OGILVIE'S ROAD.

CONSTITUTION STREET.

1 Millar, David, labourer
... Hislop, John, labourer
3 Reilly, Thomas, rtd. railwayman
... Maxwell, Frank, millworker
13 Skelly, John, jute batcher
17 Weir, Mrs Jessie
27 Brown, James, ironmoulder
31 Cook, Bernard, general dealer
... Bell, Robert, firewood dealer
35 Kinnaird Works; Stewart Bros., manufacturers
41 Dunn, Andrew, battery service
43 Muir, Jas., & Sons, contractors
34 Logie, George, motordriver
28 M'Gregor, George
24 Baxter, James, hacklemaker
14 Reid, Mrs J.
12 Leven, David, confectioner
4A Black, T. Christie, chiropodist
4 Stief, Mrs Janet, hairdresser
2 Duffy, John, foreman
... Abbot, Alfred, joiner
... Ewen, James, home produce

OLD CRAIGIE ROAD.

ARBROATH ROAD.

1 East'n Cemetery North Lodge—Peter Jamieson, gardener
Craigie Park—East Craigie F.C.
31 Swadel, Samuel, compositor
33 Invercoyle—James M. Allan
East End Park—Stobswell F.C.
43 Fowler, Alexander, traveller
45 Maclagan, Thomas, clerk
47 Cruickshank, Mrs William
49 Paton, Miss J., typist
51 Anderson, Benjamin F., clerk
53 Wood, H. B., spirit merchant
55 Robertson, James, chemist
88 Abernethy, George
86 Boath, M.
84 Mitchell, David H., tailor
82 Paterson, Don. F., representve.
Loraine road here
80 Gove, Joseph, dairyman
72 Paul, Robert, storeman
66 Wellwood, Charles, plasterer
64 Kinnear, David, clothier

Old Craigie road—continued

62 M'Donald, David, foreman
60 Devlin, W., motor engineer
58 Graham, Mrs M.
56 Small, Wm., lifeboat inspector
54 Smith, William, clerk
52 Smart, Alfred, printer
50 Crabbe, David jun., jeweller
Rodd road here
Model Aeroplane Club
Bingham terrace here
24 Lumsden, Doug., cable operator
Nesbitt street here
18 Gorrie, Joseph, spirit merchant
16 Clark, Peter Y., electrical engineer
14 Proctor, Wm., clerk of works
12 Fenton, Jas. N., railwayworker
10 Mackenzie, Angus, clerk
8 Penny, James, saddler
6 Luke, Robert, secretary

OLD GLAMIS ROAD.

CLEPINGTON ROAD.

1 Ogilvie, William, overseer
3 Couper, James, traveller
5 Laird, Thomas, butcher
7 Reid, Alexander M., secretary
9 Cabrelli, David, confectioner
Balgray street here
13 Old Glamis Factory; Donald Bros., Ltd., manufacturers
Kelvin street here
15 Dewar, D. T., Ltd., hackle-makers
17 Murray, D. F., draughtsman
19 Thoms, Miss C.
... Hay, Miss Ada, furrier
Barnes avenue here
27 Dand, David, plasterer
29 Robertson, Robert W.
31 Laird, Andrew
33 Carr, A. L., bootmaker
35 Loney, Mrs L. S.
49 Thomson, Mrs Elizabeth, grocer
51 Longair, Miss M.
53 Lickley, Mrs Robert
55 M'Intosh, John, farm servant
57 Fleming, Andw., farm servant
Balgray—
D. M. Johnston, auctioneer
59 White, Mrs Sophia, spirit mer.
Kingsway here
61 Hepburn, Joseph, golf starter
... Wilson, James, gardener
... Hutcheon, William, foreman
Manse cottage—
Misses Morty

KIRKTON OF MAINS

Mains manse—
Rev. John Sinclair
Claverhouse road here
Trottick Police Station; John Davie, constable
Gibson, Benjamin, foreman
Pattullo, Robert, farm servant
Fenwick, James, blacksmith
82 Dick, James
80 Grimmond, Mrs Nettie, fruiterer
78 Crichton, James, insurance agt.
76 Donald, Robert R.
74 Milne, J. R., chemist
72 Westoe—
Adam M'Naughton, surveyor
70 Low, James G., cashier
68 Dear, James G., ropespinner
66 Crockatt, George, hairdresser
Park road here
58 Battes, R, butcher
50 Rocket Firelighter Co.
... East Coast Sand Co.
Fairmuir road here
30 Howe, John, & Son, Ltd., bobbinmakers
... Smith, John H.
26 Shearer, G. B., overseer
24 Stirling, William, overseer
Fairfield street here
14 MacDonald, Andrew, tobacconist
10 Watson, Robert, ropespinner
Fairfield road here
6 Stark, James

OLD MUIRTON ROAD.

LOCHEE.

Lochee Station; John Taylor, stationmaster
1 Alexander, Alex., hairdresser
2 Slaven, Mrs Mary
3 Black, John, restaurateur
... Davidson, John, storekeeper
4 Donnelly, Patrick, attendant
5 Aitken, Miss M., milliner
6 Reid, Charles C., hairdresser
... Morrison, John, motor engineer
... Fyffe, Alfred A., draper
... Elder, Mrs I.

OSBORNE PLACE.

MAGDALEN YARD ROAD.

1a Adamson, Mrs J. H.
... Adamson, John, wireworker
1 Watson, Ronald S.
3 Mitchell, Mrs Isobel
5 Sibbald, Mrs Kate

7 Geake, Henry
9 MacGregor, Misses S. & C.
11 Livesley, Mrs H., caretaker
13 Banks, Thomas
15 Watson, Wm., railway clerk
17 Graham, Mrs Georgina
... Macdonald, Lachlan, police sgt.
8 Barrie, Robert S., stationer
6 Pullar, Mrs C.
4 Thomson, Misses
2 Forrest, Rev. Andrew J.

OVERGATE.

1 Department of Agriculture for Scotland
... Air Raid Precautions Dept. (Home Office)
... Physical Training and Recreation Midlands Regional Committee
3 True Form Boot Co.
9 Petrie, William, jeweller
11 Durham, John, & Son, Ltd., printers
15 Delnevo, D., confectioner
17 Thomson, Miss M. M., tobac'nist
21 Millar, James C. D., hatter
23 The Pump—
H. B. Wood, spirit merchant
25 Delnevo, D., restaurateur
27 Wood, George, & Son, drapers
31 Adam, Robert, & Son, lockmkrs.
.. Low, G. & A., joiners
33 Low, Wm., & Co., Ltd., grocers
37 Pearks Stores, Ltd.
41 Freedman & Co., fruiterers
43 Operative Masonic Lodge Hall
47 Morris Wallpaper Co., Ltd.
49 Franchi's Restaurant
55 Massey, Alex., & Sons, Ltd., provision merchants
59 Rosen, Mrs S., draper
Barrack street here
61 Bradley, Jas. J., spirit mercht.
65 Rowan, Edward, & Co., Ltd., pawnbrokers
71 Ingram, J. R., Ltd., bakers
73 Greenhill, James D., chemist
75 Schonberg, I., warehouseman
77 Law, James, shipwright
... Farquharson, Alex., moulder
79 Patterson, W., & Sons, bootmkrs.
95 Robertson, Mrs M., draper
99 Saxone Shoe Co., Ltd., bootmkrs.
103 Heron, Daniel, dealer
105 Munro, Alex. (Butchers), Ltd.
107 Birrell, Andw., & Sons, bootmks.
North Lindsay street here
119 Kidd, Andrew G., Ltd., bakers
121 Lamb, A. & R., stationers
123 Low, Wm., & Co., Ltd., grocers
127 Wilson, James, draper
143 Smith, Robert, furniture dealer
145 St Paul's Church Mission
... Baird, Alex., church-officer
149 Sutherland, William, draper
151 Young, Harry M., spiritdealer
155 Smith, Mrs Eliz., restaurant
157 Fletcher, P. J., hairdresser
159 Leitch, J., smallware merchant
161 Independent Labour Party Hall
... Ancient Order Hibernians Hall
163 Fitzgerald, Robert, butcher
165 Army and Navy Service Depôt
167 Sherman, Max
169 Lambeth, Thomas, tobacconist
171 Zanre, Joseph, fish restaurant
173 O'Neil, Mrs Eliz., dairykeeper
175 Morrison Brothers, brassfndrs
177 Beattie, William, spirit mer.
179 Wilson, Geoffrey, baker
181 Rubin, Isaac, draper
183 Johnston, David, tenter
185 Donaghey, John J. (Dundee), Ltd., chemists
187 O'Neil, Mrs Eliz., dairykeeper
... Zanre, G., restaurateur
189 Ferguson, And., billiard saloon
193 Johnston's Stores, Ltd., grocers
195 Schonberg, Isaac, tailor
197 Rosen, Maurice, furniture dealr.
203 Young, William, bird-dealer
205 M'Mahon, James, jun., smallware merchant
207 Macartney, A. Lowden, bookslr.
209 Farquhar, K. W. K., spirit mer.
213 Cohen, Reuben, fruiterer
215 Quinn, Thomas, painter
217 M'Nicoll, Norman, butcher
219 Salvation Army Slum Headqrs.
221 Leslie, Horatio, fish merchant
223 Helene's, children's outfitter
225 Tennant, John, fruiterer
... Walker, Mrs A.
... Donaghey, Mrs P.
.. Soave, Mrs Rosa, confectioner
227 Addison, Alfred, newsagent
229 Anderson, Wm., wallpaper mer.
231 Capitelli, Mrs M., confectioner
233 Kerr, Duncan, butcher
245 M'Cabe, Miss C., grocer
249 Tait, John F., chemist
Tay street here
224 Capitelli, Mrs M., restaurateur
216 Reilly, Margt., ladies' wardrobe

Overgate—continued
212 Cord and Moleskin Warehouse; Ernest Clayton, manager
208 Duffy, Andw. A., spirit merch.
206 Reilly, Gertrude, hairdresser
204 Couttie, James, confectioner
200 Millar, David, home produce
Long wynd here
190 Breslin, John, bootmaker
174 St Andrew's R.C. Girls' School
... Hughes, Andrew, caretaker
168 Sherriff, D. F., musicseller
166 Findlay, Mrs A., spiritdealer
164 Alexander, J., & Sons, brassf'drs
... Central Wood Works
162 M'Donald, Mary, general dlr.
160 Gray, James, hairdresser
156 Lowe, Albert, furniture dealer
152 Rubin, Isaac, draper
150 Wilson, John M., & Co., drysltrs
148 Smith, Robert, housefurnisher
146 Malcolm, George, joiner
122 Manfields, opticians
118 Reid, Allan M., tobacconist
114 Zanre, G., confectioner
South Lindsay street here
106 Lawson, Jas. B., wine merchant
102 Carr, A. L., bootmaker
98 Mitchell, Mrs Isabella, fruiterer
94 Reilly, Miss M., radio dealer
92 Koppel, N., fruiterer
90 Myers, Mrs
88 Saunders, Mrs Agnes, grocer
86 Fagan, Peter, broker
80 Mitchell, Joseph, poultry dealer
76 Christie, J. & H., drapers
70 Petrie Brothers, painters
64 Malone, Thos., boot repairer
62 Brown, Henry, grocer
60 Begg, W. D., tobacconist
58 MacGregor, Mrs A., fruiterer
56 Menzies & Sons, Ltd., drapers
Tally street here
54 Crawford, J. F., spirit mercht.
46 Wallace, J. Murdoch, baker
42 Finegan, Mrs J., spirit mercht.
40 Garland, Mrs, fish restaurateur
38 Findlay, G. P., & Co., ironmngrs.
Thorter row here
34 Wilkie, Wm., & Sons, butchers
30 Scott, Keith, outfitter
20 Walker, Mrs
... Delnevo, D., confectioner
18 Kirk & Coutts, Ltd., ironmongers
10 Patrick, S. S., newsagent
8 National Union of Dyers, Bleachers and Textile Workers; John Reynolds, secretary
8 Jute & Flax Workers' Approved Socy.; Nicholas Marra, secy.
... General Federation of Trade Unions; Nicholas Marra, sec.

OXFORD STREET.

BLACKNESS ROAD.
1 Bannerman, W. G., pianotuner
3 Thomson, George, plumber
5 M'Intosh, Donald, grocer
7 Melville, George, secretary Electric Power Station
9 Blackwood, Robt., lithogrphr.
11 Kramat—David M. Grant
Cambridge street here
21 Suttie, James, stockbroker
23 M'Gill, Jas. P., warehouseman
25 Yeaman, Wm. T., oil merchant
27 Buist, Mrs E.
29 Sagar, William H., cleansing superintendent
31 Anton, Mrs
33 Alexander, Mrs Charlotte
35 Steven, William, grocer
37 Colville, James L., buyer
39 Richardson, D., jun., sanitary inspector
41 Mackie, Keith, excise officer
Eton street here
42 Maxwell, Eric, merchant
40 Kidd, Miss D. I.
38 Leslie, Miss A. M., teacher
36 Forrest, Thomas
... Forrest, Dr James, lecturer
34 Jones, Florence
32 Scott, Dr Jessie
... Scott, William, clerk
30 Robertson, Mrs Jane
... Robertson, Miss Jane M., teach'r
28 The Firs—
Alexander W. Gilchrist, engnr.
Harrow street here
26 Croll, Miss C.
... Robertson, Miss Louisa
24 Bolland, John, traveller
22 Craiglynne—
Jos. K. Newsome, wareh'seman
20 Robinson, Arthur, manager
18 Ure, William, clerk
16 Brand, William T., manager
6 Gordon, J. M., clerk
4 Cuthbert, Robert, secretary

PANMURE STREET.

1 Royal, Standard, and Portable Typewriters
... Art Metal Construction Co., Ltd.
5 Paxton, George A., tobacconist

7 Gibson, Thomas A., hairdresser
9 Sturrock, J. M., clothier
11 Roy, Misses, apartments
... Herd, John J., mechanic
... Henderson & Loggie, C.A.
... Woolwich Equitable Building Society
... Dundee Brick & Tile Co., Ltd.; registered office
... Scottish Insurance Corporation, Ltd.; A. R. Davidson, resident secretary
13 Scottish Union & National Insurance Co.; Jas. W. Muir, resident secretary
... Eagle Star Insurance Co., Ltd.; Arthur W. Smith, branch mgr.
... Road Transport & General Insurance Co., Ld.; J. Webster, branch manager
23 Willison & Scott Fithie, oil mers.
... Dundee Jute and Flax Warehousing Co., Ltd.; A. Scott Fithie, factor
... Western Assurance Co.; A. T. Wanless, manager
... Commercial Copying Co.
... Watson, Robert, warehousem'n
... Swan, G. D., & Co., jute goods merchants
... Strachan, Alex., sailmaker
... Donald, James, lorryman
... Finnigan, Jas., church-officer
... Wilson, Mrs J. L.
25 Caw's Restaurant; W. M. Findlay, proprietor
27 Edwards, David C., hairdresser
29 Masson Photo Studio
31 Shepherd, J. & E., houseagents
... Shepherd, Inglis (Dundee), Ltd., joiners
22 Alexander, Claude, tailor
16 Esslemont & Macintosh, Ltd., wholesale drapery whsemen.
... Roboflex, Limited
12 Thomson, Andrew, bootmaker
... Dundee Prices Current; J. W. Warden & Co., proprietors
... Mechan, J. K., jute merchant
10 Automotor Finance, Ltd.
... Scottish Automobile & General Insurance Co., Ltd.
... Scottish Widows' Fund Life Assurance Soc'ty; S. M'Guffie, resident inspector
... Watson, John M., & Son, stockbrokers
... Stewart, Peter, flax merchant
10 Sun Life Assurance Co. of Canada
... Barrie, J. J., & Co., merchants
... Craigie Yard Warehouse Co., Ltd.; J. J. Barrie & Co., mgrs.
... Kennedy, R. G., & Co., manfs.
... L.O.A.S. (Ettrick Lodge)
... Saunders, D. H., & Co., mers.
... Chisholm, Duncan, yarn merch.
... Fyfe, Hugh G., millfurnisher
... Kinloch, Alex., warehouseman
... Brown, Mrs Elizabeth, fruiterer
... Mitchell, J. F., warehouseman
8 Turnbull & Yeaman, Ltd., oil merchants
... Thomson, Thomas, consulting engineer
... Clark, Robert, insurance agent
... Brocklebank, Thomas & John, Ltd., shipowners
... Matthew, David, electrical engr.
6A Alison, George L., spirit merchant
6 Scottish Equitable Life Assur. Society
... Standard Property Investment Co., Ltd.
... Britannic Assurance Co., Ltd.; E. W. French, dist. manager
... Pollock & Smith, solicitors
... Duncan Brothers & Co., Ltd., merchants
... Barry, J. Armstrong, solicitor
... Foley's Business Training Coll.
... Nicoll, Earle D., merchant
... Hossick, A. S., & Son, acountnts.
... Atlas Assur. Co., Ltd.; F. G. Dewar, district secretary
... Nat. Union of General and Municipal Workers; Alex. Donnet, local secretary
4 Guardian Assurance Co., Ltd.; D. Gibb Irons, local secretary
... Suttie, James, stockbroker
... Nicoll, Thomas
... Nicoll, A.
2 Union Bank of Scotland, Ltd.; James Dickie, agent

PANMURE STREET.

BROUGHTY FERRY.

3 Dand, Mrs James M.
5 M'Ewan, Thomas, confectioner
7 Morgan, Robert, advert. agent
... Simpson, Alex., teleg. linesman
... Clark, Donald, foreman
9 Brown, Mrs Christina, grocer
19 Turnbull, Peter Y., fish resta'rtr.

Panmure street, B. Ferry—contd.
25 Nicoll, George, blacksmith
31 Purves, David, baker
33 Smith, Sidney
35 Meldrum, Mrs James
37 Merrilees, Mrs Beatrice
39 Welsh, William T.
41 Adams, Mrs Oswald
... Adams, Harold M., manufactr.
43 Gall, Alexander, coachpainter
45 Legge, James R., teacher
45B Simpson, Miss G.
47 Cruickshank, Andrew, teacher
49 Stewart, Miss Janie
53 M'Quaker, James, manager
55 Morrison, Miss
Monifieth road here
69 Gynack—John Smith, draper
73 Mossgiel—
J. A. Beath, engineer
Camphill road here
Monifieth road here
Bent house—
Mrs J. Cargill
John Hay, ship-plater
28 Low, George, signalman
24 Strachan, Miss
22 Bayne, James
20 M'Intosh, Miss A.
18 M'Leod, James
16 Paul, Mrs M.
14 Alexander, Robert, gardener
... Guild, Mrs
10 Todd, John, manager
8 Turnbull, P. Y., fish restaur.
6 Sim, Francis J., traveller
4 Gentry, J. R.

PANMURE TERRACE.
DUDHOPE TERRACE.
1 Peters, Mrs T. M.
2 Peters, John L., headmaster
3 Smith, Kenneth C.
4 Haggart, Miss M.
5 Donald, David, journalist
6 Albury—Norman J. Bird, C.A.
7 Moonie, John, ret. police insp.
8 Maclennan, John
9 Fleming, Alfred S., merchant

PANMURE TERRACE.
BARNHILL.
7 Valentine, R. L. H. publisher
11 The Wylde—
Shepherds' Convales. Home; F. Coutts, superintendent
Abercromby street here
15 Sturrock, George
17 Bremner, Alexander
19 Cedarbank — Robert Lindsay Robertson, solicitor
Godfrey street here
21 Andrew, James, director
21A Thripley—Miss E. Duncan
23 Rennie, George, manager
... Morton, Mrs William
25 Wright, F. H.
26 Findlay, David, clerk
24 Ker, Miss A.
22 Moir, Mrs John
20 M'Guffie, S., resident inspector
18 Forsyth, Mrs J.
16 Fletcher, Mrs W. R.
Abercromby street here
6 Ferncroft—
William Low, merchant
2 Longcroft—Miss Lindsay

PARADISE ROAD.
DUDHOPE STREET.
3 Harrop, David, chauffeur
... Elder, James, church-officer
5 Anderson, Wm., produce agent
... Conway, Miss H., apartments
... Andrews, Jane
... Dick, Mrs Mary
... Bradford, Mrs Thomas
7 Scott, Miss M., apartments
... Campbell, Alex., shipmaster
... Marsh, Henry E. shipkeeper
... Kerr, David I., manager
... Grant, Mrs J., buyer
6 Dundee Private Nursing Home (Marrbank), Ltd.; Mrs Margaret Adamson, secretary
2 Latto, Miss B.
... Cooper, Mrs James M.
... Henderson, John, sen.
... Small, Robert, mechanic
2A Small, John, & Co., engineers

PARK AVENUE.
ALBERT STREET.
1 Halkett, Mrs John
... Meldrum, Andrew, salesman
... Simmons, John
... Mair, John, spirit merchant
... Greig, Alfred, dresser
... Maxwell, Archibald, plater
... Stevenson, Mrs Agnes
... Allan, Robert, insurance agent
... Wallace, Robert, contractor
3 Wheatley, David, baker
... Miller, Alexander, mechanic
... Powrie, William, busdriver
... Maxwell, Peter, blacksmith

3 Charles, Robt., insurance agent
5 Lawson, Mrs W.
... Arklie, Mrs Jessie
... Petrie, David, manager
... Reid, Misses
... Scott, Andrew, grocer
... Anderson, John, w'rehouseman
... Dougal, Mrs J.
... Robertson, John, caulker
... Robertson, Mrs Helen, newsagt.
7 Inglis, Thomas S., shoemaker
... Hovell, James E. H., smallware merchant
... Hovell, Mrs Catherine, confctr.
... Wallace, John, warehouseman
... Allan, William, grocer
... Sturrock, David, book-keeper
... Begbie, James, joiner
... Robertson, Jas., assist. overseer
... Macleod, Charles, mill mechanic
... Marnie, Mrs Alexander
... Welsh, Joseph, insurance agent
9 Thomson, J. K., engineer
... Fitzpatrick, Mrs Jane
... Stewart, James, grocer
... Walker, James
... Young, Miss Annie, shop assist.
11 Welsh, Robert, grocer
... Moncur, Mrs Helen
... Cumming, Alex., ship-plater
... Sherriff, Andrew R., butcher
... Garland, William, motordriver
13 Mitchell, Charles N., inspector
... Craig, Alexander
... Young, Jas. Y., marine engnr.
... Young, Edward, butcher
... Cullen, William, traveller
... Brown, Andrew, joiner
... Lonie, Robert, grocer
15 Clark, Miss Helen, chiropodist
... Shepherd, George, turner
... Lackie, James, mechanic
... Ironside, James W., tailor
17 Coventry, Mrs Elizabeth
... Cosgrove, James, wood sawyer
... Dow, Mrs Helen
... Barbour, William, foreman
... Hughes, Archibald
... Doig, Mrs James
... M'Landers, Alex., shipwright
19 Crow, George S., dentist
... MacDonald, Miss G., dressmkr.
... Dyer, Peter, engineer
... Taylor, Miss M.
... Jackson, Alfred, engineer
... Walker, James, boilermaker
... Mitchell, William, joiner
... Rendall, William, tramdriver

Morgan street here
21 Robertson & Ramsay, fruiterers
21A Rea, Alex., commission agent
... Angus, William, mechanic
... Duncan, John, docker
... Joss, Edward D. A., shoemaker
... Eldrick, Thomas, motor driver
.. Bisset, Mrs I. F., butcher
23 Johnston, James, motordriver
... M'Leod, Richard, butcher
... Moon, Alexander
... Smith, Robert
.. Meikle, James, labourer
.. Crichton, Robert, stoker
... Smith, Miss Jessie R.
25 Galloway, Mrs Margaret
.. Robertson, John, manager
... Cruickshanks, David, dyer
... Baxter, W. R., coal merchant
... Simpson, Robert, baker
... Stewart, John
... Cosgrove, Thomas, welder
25A Tyrell, Kate, draper
25B Martin, James L., butcher
27 Woodcock, Wm., shipwright
... Wylie, Thomas, blacksmith
... Thomson, James, grocer
... Mitchell, Mrs Jessie
Baldovan terrace here
29A Donald, Robert, grocer
29 Boyd, Mrs Isabella
... Lindsay, James T., baker
... Miller, James, foreman
... Robb, Alexander
31 Marr, William, brassfinisher
... Grubb, James, coppersmith
... Craig, Peter, tailor
... Balneaves, J., mental attendant
... Nairn, Robert, mechanic
... Forsyth, Kate, booksewer
... Galloway, George, baker
33 Ross, W. M., traveller
... Graham, Peter, electrical engr.
... Tevendale, Robt., upholsterer
... Smith, Herbert L., tailor
... Shepherd, John, cabinetmaker
... Milroy, William, grocer
... Fyfe, Chas., engineroom attdt.
35 Ross, James R., traveller
Baxter Park terrace here
38 Roy, William, warehouseman
... Kinmond, John H., patternmkr.
... Colville, Alexander R., clerk
... Mill, Mrs M.
36 Findlay, John, brassfinisher
... Baxter, John, draughtsman
... Whyte, Robert, haulage contr.
... Robb, David M., engineer

Park avenue—continued

36 Milne, George, storekeeper
... Keddie, William, baker
... Cockburn, Thomas R.
... Steele, Mrs D.
... Noble, William Y., clerk
32 Finlay, P. S., tobacconist
30 Wallace, J. M., & Sons, bakers
Baldovan terrace here
28 Johnston, Peter A., grocer
26 Murray, Mrs M.
... Low, James, boilermaker
... Beattie, William, packer
... Roberts, George
... Anderson, Alex. M., bleacher
... Kinnear, Mrs Alexander
... Ross, Roderick, signalman
24 Anderson, Frank, joiner
... Stark, William, cloth weigher
... M'Gregor, James
... Batchelor, Miss M., nurse
... Marnie, Mrs M.
22 Watson, Mrs Peter
... Kindlen, Thomas, hairdresser
... Clark, Mrs Robert
... Marshall, James, shipwright
... Cameron, James, fitter
... Ireland, Mrs M.
... Hill, W. F., joiner
... Fleming, Edwin, mechanic
20 Matthewson, David
... Macdonald, John A., dredging master
... Nay, James, grocer
... Whittet, Charles
... Jenkins, William, labourer
... Ross, Thomas, butcher
... Elder, T. F., butcher's outfitter
... Tyrell, Miss K. S., draper
Morgan street here
18 Park Church
14 Taylor, John, motor mechanic
... Gill, John T., fitter
... Paris, James, brassmoulder
... Weston, Reginald, motordriver
... Campbell, Mrs Christina
12 M'Culloch, Mrs A.
... Donald, Mrs Isabella
... Constable, James, joiner
... Anderson, Alex. G., plumber
... Hird, Mrs
... Balfour, Robert, warper
... Walton, Graham, jun., salesman
10 Beattie, Mrs Jane
... Brewster, Miss C. S., confectnr.
... M'Nicoll, Miss Jessie T.
... Clark, David, attendance officer
... Gallacher, Mrs
10 Mitchell, Mrs Catherine
8 Lees, Mrs C.
... Cranmer, Miss
... Walker, John M., lift attendt.
... Wilson, William C., fitter
... Lyall, Mrs Janet
... Dalgetty, David, commis. agent
... Langlands, Alexander, mason
6 Mitchell, Miss Elizabeth
... Roberts, Mrs Ashley
... Wilson, Nurse Georgina
.. Reid, Mrs Caroline
... Gamble, Joseph, fitter
... Anderson, Miss Helen C.
4 Wilson, John
... Chalmers, Alexander, fitter
... Chalmers, Thomas, blacksmith
... Robertson, James B., joiner
... Bennett, Thomas, clerk
... Anderson, Mitchell, yarndresser
2 Couper, John, foreman
... Rodger, Wm., tele. linesman
... Morrison, Hugh
... Edwards, David, engineer
... Christie, Mrs

PARK LANE.

TEMPLE LANE.

5 Bennet, David, Ltd., vanbldrs.
9 Rennie, Hugh, carter
11 Gellatly, John W., painter
13 Harper, Miss H., coal merchant
... Robertson, Mrs Maria, waste merchant
... Jones, Ronald P., confectioner

PARK PLACE.

NETHERGATE.

St John's Central R.C. School—
Ed. J. Macmullin, headmaster
John Birse, caretaker
Dundee Training College—
Professor Wm. M'Clelland, director of studies
Robert B. Martin, chief clerk
George E. Caithness, janitor
11 Will, Adam, builder
... Milne, Alexander, builder
15 Adam, John, & Sons, plasterers
16 Gair, Alexander, buyer
... Scott, James, factoryworker
... M'Kean, G., cashier
14 Glennan, Thomas
... Glennan, Mrs Agnes, confectnr.
12 Coyle, Joseph F., draper
.. Finnan, Miss M., draper
10 Cramond, Miss Sarah

8 Machar, Alexander, gardener
... Fitzgerald, Chas., attendant
... Mackintosh, Norman, fireplace builder
6 Seaforth Highlanders' Association (Dundee) Club; David Adamson, superintendent
2 Dundee Dental Hospital; John Allan, caretaker

PARK ROAD.

DOWNFIELD.

1 Buchanan, John C., farmer
6 Sime, Alexander, ploughman
7 Matthew, Miss E. W.
8 Himsworth, Thomas, cashier
... Himsworth, T. V., motor engr.
9 Summerfield—
Daniel W. Lawson, clothier
Elgin street here
12 Robb, Jas. N., manag. director
13 Symons, Charles, merchant
14 Smith, Mrs G. K.
15 Stuart, Chas. F., civil servant
16 Brechin, Mrs M.
17 Calder, David R., solicitor
Kingsway terrace here
19 Findlay, Misses, teachers
20 Robertson, Frank, motor engnr.
21 Eadie, Mrs John E.
22 Bruce, William, teacher
23 Forbes, Mrs
24 Bruce, Mrs George
25 Shepherd, Miss M. H., draper
26 Fitzgerald, Robert, butcher
North Fairmuir street here
30 Davidson, John
31 Berry, D. F., electrician
32 M'Kenzie, John D., merchant
33 Mitchell, James P., salesman
34 Smith, Mrs M.
35 M'Farlane, John, salesman
36 Langlands, Mrs Helen
37 Elder, Robert, traveller
38 Menzies, James, manager
39 Fiddes, R. A., housefactor
40 Galloway, James T.
42 Smeaton, David R., upholsterer
44 Shaw, Harry, baker
46 Sime, John
Dick, Edward J., insur. agent
49 Pattison, D. R., assur. agent
58 Balfour, Robert T., engineer
53 Dudgeon, Robert, enginedriver
55 Baxter, Isaac
57 Scott, Earl, insurance agent
Suttie, Sarah

PARK WYND.

HAWKHILL.

1 Soutar, Mrs John, tobacconist
9 Duncan, F. A. W., motor engr.
13 Ogilvie & Co., preserve manufacturers
27 Garnier, Victor, marine engr.
31 Stewart, Thomas, dustman
39 Jackson, Mrs Christina
43 Smart, Mrs G.
47 Rollo, David
55 Anderson, Robt., elect. engineer
36 Park Wynd Mission Hall
34 Macdonald, William, barman
16 Dear, William, manager
8 Cosgrove, Patrick, motordriver

PARKER STREET.

DUDHOPE CRESCENT ROAD.

3 Ireland, David, jutestower
... Saunders, Mrs Andrew W.
... Tough, George, yarndresser
5 Hood, William, joiner
... Taylor, Mrs Elizabeth
... Clark, William, baker
... Milne, Edwin, storekeeper
7 Sutherland, Miss Jane
... Millar, James S., contractor
... Ettle, Alexander, porter
... Davidson, F. K., manager
9 Brown, Alex. W., taxidriver
... Ettle, James F., motordriver
... Watson, Mrs A.
26 Kerr, Alexander, hammerman
24 King, William
22 Gorrie, William H., tenter
12 Phillips, Thomas
... Rafferty, James
8 Whitton, Miss Jemima, confectioner
... Galloway, Norman, labourer

PATERSON STREET.

STRATHMARTINE ROAD.

3 Findlay, Mrs Andrew
9 Fyall, Andrew, electrical engr.
15 Boath, David, mason
... Donaldson, David
29 Lawside Works; Jas. Paterson & Co., manufacturers
Milton street here
36 Tosh, David, chauffeur
18½ M'Kay, Miss
16 Denham, Annie, confectioner
10 Stevenson, James, confectioner
8 Anderson, R., preserve worker

PATON'S LANE.

PERTH ROAD.

(One way street—Southwards)

3 Wilson, Hugh, baker
5 M'Kenzie, John
... Murray, John, bottler
5A Foster, R. G., fruit merchant
9 Fox, Thomas, millworker
11 Mason, Margaret
15 Peet, Francis, steel erector
... Arthur, George, labourer
... Gansh, Otto, joiner
... Henderson, H., gasworker
21 Ferrier, Mrs Jane
23 M'Tavish, M'Ainsh, & Sons, joiners
25 Jamieson, Allen, railway porter
27 M'Leay, Alexander, baker
... Crockett, A. D., electrician
... Couper, David, enginedriver
... Gold, John
29 Webster, William, fitter
31 Watson, William, gasworker
39 Simpson, John, fireman
43 Dalgleish Hostel for the Blind; Miss Crawford, matron
... Sight Saving School; Miss Bella Craig, headmistress
28 Ramsay, David C., shipmaster
22 Saunders, Robert
... Robertson, Dr H. L., lecturer
18 M'Donald, David, stockbroker
14½ Potts, Frank, labourer
14 Foster, R. G., fruiterer
12 Sturrock, Wilfred, artist
10 Smith, David, joiner
... Buick, David, joiner
... Mitchell, Roland, wiredrawer
8 Lindsay, Alex., electrician
... Miller, Chas., railway worker
... Thomson, Mrs Annie
... Hay, James, dustman
... Wilkie, Miss Isabella
2 Farley, Charles, motordriver
... Dakers, Colin, joiner
... Henderson, Richard, enginefitr.
... Stewart, W. J., collotype print'r
... Fraser, David, mechanic
... Fehrenbach, C. J., jeweller

PEDDIE STREET.

HAWKHILL.

7 Esposito, Frank, confectioner
9 Smith, Andrew, fireman
... Duffy, Andrew A., wine merch.
13 Esposito, Frank, fish restauratr.
19 Moffat, George
.. Maver, Renwick, labourer
21 Stewart, Miss Nan, dairyk'per
23 Dundee Eastern Co-operative Society, Ltd., grocers
27 Crow, Miss, confectioner
33 Martin, Mrs E.
... Sharp, Andw., rlwy. signalman
... Milne, Joseph, shunter
... Cowan, Mrs
35 Ferguson, Wm., confectioner
39 Christie, William, chauffeur
... Baxter, Jas., insp. of travellers
... Hunter, Peter, baker
... Tairney, Joseph, foreman
41 Gilmour, Joseph, grocer
43 Birse, John, tailor
... Edwards, John T., clerk
... M'Intosh, Harry, hairdresser
45 Morris, James, painter
... Reilly, Thomas, plasterer
... Coupar, Andrew, wareh'seman
49 Adam, Mrs E.
57 Mitchell, John S., wine merch.
59 Mitchell's butchers
61 Adamson, James, packer
... Gow, George, dresser
63 Johnston's Stores, Ltd., grocers
Annfield row here
65 Butchart, Alex., licensed grocer
67 Thomson, B., shoemaker
... Stewart, Wm., hacklemaker
... Hayter, Miss J., confectioner
71 Wright, Mrs M.
73 Williamson, John, butcher
Annfield street here
81 Kydd, Charles, grocer
83 Keddie, David, baker
87 M'Millan, Mrs Mary
... Leith, David
89 Simpson, D. M.
... Watt, Robert, coal merchant
... Taggart, Joseph, fireman
... Whyte, George, mason
... Wilkie, William, trimmer
91 Beharrie, Allan, machineman
... Cowie, George, blacksmith
93 Armour, Mrs Elizabeth
... Wilkie, Miss Nellie A., draper
... Peggie, John, carter
95 Anderson, Gordon, salesman
97 Shepherd, Douglas, plater
... Johnston, Mrs Helen
... Martin, William
... Strachan, William, busdriver
99 Smart, William
... Reilly, Matthew, dustman
... Miller, Mrs Annie
101 Anton, John, railwayman
... Thomson, Henry, joiner

103 Folan, John, shoemaker
88 Topping, Alex., dairykeeper
86 M'Gregor, John, joiner
... Pirie, Wm., garage attendant
84 Wallace, William, canvasser
... Quinn, Michael, painter
... Barrie, P. F., saddler
82 Gall, Thomas, stableman
... Shepherd, George, mason
... Downie, David, assurance agt.
... Anderson, Wm., railway wrkr.
80 Luckie, Miss B.
... Henderson, Alex., rlwy. insptr.
... M'Donald, James, plumber
... Shepherd, James, clerk
78 Robertson, W., calenderworker
... Chalmers, John, hacklegrinder
... Campbell, William, electrician
... Stewart, Alfred, licensed grocer
... Sloan, George, mechanic
76 Mason, George M., hairdresser
Abbotsford place here
74 Anderson, Alexander, fruiterer
72 Loftus, Mrs Isabella
... Hay, David C., dairyman
... Gibson, William, baker
70 Hay, Peter, plumber
... Millan, Norman, electrician
... Gibson, Mrs I.
68 Duncan, Mrs Anne
... Ogilvie, William, vanman
... M'Mahon, James, turner
... Strachan, Jas., dairy produce
66 Simpson, Wm. A., stationer
... Mawhinney, Samuel, engineer
64 Marshall, William, tenter
... M'Geough, Joseph, gasfitter
... Wood, George, tram conductor
62 Walker, Edward, lorrydriver
... Orchison, William, doorkeeper
... Brown, W. J., labourer
58 Laing, Ralph, watchman
56 Hall, Misses A. & A., babylinen warehouse
Corso street here
54 Pisini, Mrs H., confectioner
52 Prosser, Alex., restaurateur
... Davidson, Peter, overseer
50 Beaton, James, moulder
... Peddie, James
... Alexander, David, engineer
46 M'Ewen, Mrs E.
... M'Fee, William, newsagent
... M'Fee, James, ropemaker
... Roy, Alexander, gasfitter
42 Strachan, Mrs Georgina
40 Fletcher, Edward, tailor
32 Mudie, Edward, joiner
32 Judge, Joseph
... Ross, E., chimneysweep
30 Hunter, Robert, milloverseer
... Hunter, Miss Margt., tobacnst.
26 MacLachlan, Duncan, vanman
... Leitch, Andrew
... Gray, James, glandpacker
... Crystal, Robert, tailor
24 Gardiner, John
22 Wallace, Mrs Elizabeth
... Myles, Miss Janet
20 Danskin, James, printer
... Duff, Alexander
... M'Walter, Andw., tramdriver
... M'Neill, David, grocer
18 Hendry, Mrs Helen
16 Farquharson, George, builder
14 Binnie, P., brushmaker
12 Gardiner, Mrs Mary
... Knight, Alex., boilercoverer
... Doig, Robert
10 Crabb, Hugh, mattressmaker
... Duncan, Jas., foundryworker
... Lemon, Charles
8 Cruickshanks, William
... M'Intosh, William, fitter
6 Chivers, Charles, boot repairer
... Mathers, Mrs G.
... Taylor, James, signalman
... Quin, Bart., milk salesman
4 M'Intosh, W. L., constable
... M'Donald, Mrs Catherine
... Simpson, James, laundrywkr.
... Small, David R., constable
... Anderson, Mrs Mary
... Whitton, Miss H.
2 Rae, William, yarndresser
... Mitchell, George, milk salesman
... Watt, John, inspector

PEEL STREET.

LOCHEE.

(One way street—Northwards)
5 Lindsay, Allan G., assur. agt.
... Newton, Alfred, engineer
7 Taylor, Miss M., cashier
11 Nicoll, David, fruiterer
... Yule, Misses
13 Moonie, Robert, tenter
15 Cameron, Mrs Mary
17 Howie, Miss Eliz., tailoress
19 Mill, John L., mason
50 Rattray, Charles, brassfinisher
48 Sinclair, Mrs J., general dealer
46 M'Gregor, Mrs W.
44 Reidie, Alexander
... Beharrie, David, fireman

Peel street—continued
40 Mackie, Miss J., grocer
... M'Ewan, Mrs H.
... M'Cann, Mrs Agnes
38 Pirie, Charles, ironturner
36 Mollison, Robert, blacksmith
34 Brown, Andrew, skinner
32 Sword, Robert, millworker
30 Brewster, R., linoleum worker
26 M'Kenzie, William G., grocer
24 Campbell, David, gardener
22 M'Kenzie, Robert, pavior
14 Watson, James, dairyman
2 Flynn, Miss R.

PENNYCOOK LANE.

PERTH ROAD.

(One way street—Northwards)
1 Tarbet, James
3 Deuchars, William, fireman
5 Adams, David, plasterer
13 Duncan, John, fruiterer
19 M'Leary, Albert, caretaker
38 Findlay, John, hacklegrinder
36 Collins, James, seaman
34 Collins, John, dyer
20 Farquharson, D. B., plumber
12 Wilson, Miss Jane, spinner
10 Anderson, William, foreman
8 Watt, Alexander
6 Devine, Henry

PERRIE STREET.

LOCHEE.

59 Greive, Wm. D., coal merchant
61 Adam, Robert, foreman
63 Stewart, Mrs John
65 M'Lachlan, Mrs Margaret
71 Buik, Mrs Andrew
South road here
72 Imrie, Thomas, coal merchant
Anderson's lane here
Lorne street here
Recreation Ground
4 Bruce, Mrs G.
... Bell, Robert, blacksmith
2 M'Cormack, John, overseer

PERTH ROAD.

UNIVERSITY COLLEGE
1 Students' Union; James and Mrs Smith, housekeepers
3 Library; Harry M. Willsher, librarian
5 Machar, Alexander, gardener
Airlie place here
11 Airliebank—
Dr W. L. Kinnear
17 Richardson, A. M. S., lecturer
Hawkhill place here
19 Stewart, Miss C. S.

HERMONHILL
21 Gray, David D., spirit merch.
... Petrie, John C., manfacts. agt.
... Furness, Joseph, civil servant
... Aitken, John M., grocer
... Masson, Thomas, traveller
... Neal, George, civil servant
... Paterson, J. R. F., bank clerk
23 Quirk, John T., hairdresser
... Currie, Miss Agnes, church sister
... Lowdon, Mrs E. J. B.
... Weir, William L., solicitor
... Wighton, R. F.
... Boyd, R., manager
25 Miller, Alex., chiropodist
.. Kirkcaldy, Robt., bank accnt.
... Ross, Mrs Helen
... Fimister, T. P., plumber
... Pride, George, salesman
... Reid, Marjory, teacher
27 HERMONHILL TERRACE
1 M'Wee, Mrs James M.
3 Calligan, Thomas, sack dealer
4 Macintosh, Mrs Margaret
... Osler, William S., grocer
5 Rosen, Mrs S., draper
... Rosen, Maurice, housefurnisher
... Rosen, Dr Blema
6 Jeffrey, Rev. George A.
7 Dundas, J. D., sub-librarian
8 Pyott, Misses A. and M.
9 Robertson, Miss
10 Murray, Miss Margaret M. R.
11 Law, James
12 Mackersie, John
13 Blair, Mrs Alexander
14 Davie, William, joiner
Springfield here
43 Robertson, J. M., Ltd., motor hirers
45 Davidson, William D., secretary
47 Brown, Thos., & Son, painters
51 Grant, D. J., fruiterer
Miller's wynd here
53 Aitken, James, & Son, grocers
53½ Duncan, Andrew F., watchmkr.
... King, Mrs Helen, midwife
... King, William P. N., sawyer
... Sim, William, engineer
... Huggins, Miss Euphemia
... Lowson, Chas. W., tramwayman
... Laing, David G. B., traveller
... Laing, R. B., shipping agent
55 Reilly, P., cycle agent

57 Mawhinney, John, registrar
57½ Fyfe, Mrs David
... Gibson, William B.
... Wood, James, cashier
59 Robertson, Alex., stationer
61 Kidd, Andrew G., Ltd., bakers
61½ Harley, Mrs David
... Smith, George M., insur. agent
... Lindsay, Mrs Margaret
... Galloway, Mrs Isabella
... Davies, Mrs Jessie, confectioner
... Robertson, Miss A. B.
... Robertson, J. B., clerk
63 Ramsay, Miss Jessie, confectr.
65 Jolly, C. S., chemist
67 Cunningham, Keith, hairdrsr.
69 Morrison, David, & Son, painters
71 M'Farlane, George
... Macdonald, Mrs Catherine
... Martin, John, chauffeur
... Galloway, David
... Paton, Mrs A , fish merchant
... Davidson, Miss C.
... Black, Miss E.
... Gardiner, Mrs A.
... Irving, Mrs Joseph
... Dunlop, Thomas, baker
... Jackson, James, chauffeur
73 Cuthbert, William, confectionr.
75 Boyd, David, butcher
77 Osler, W. S., grocer
Mid wynd here
79 Ryehill Church
85 Neave, David, & Son, bakers
... Dickson, Miss Eva
87 Ritchie, Joseph, boot repairer
89 Grimond, Harriet, confectioner
93 Duncan, Andrew F., watchmkr.
95 Anderson, Mrs M., newsagent
West wynd here
99A Marshall, Mrs, fruiterer
99B Ferguson, William, draper
99C Waterston, Daniel, furrier
101 Paton, Mrs Anne, fish merchant
103 Adamson, George, & Co., upholsterers
Ryehill lane here
111 Jackson, P. T., cycle agent
113 Macdonald, Dun., housefurnshr.
115 Williamson, John, butcher
119 Beattie, John, jun., newsagent
121 Forbes, Hugh D., plumber
St Peter street here
123 Home & Colonial Stores, Ltd.
125A Sturrock, Mrs David
... Garrie, Miss
... M'Donald, Mrs Annie
... Liddle, Miss J.
125A M'Gregor, Mrs Annie
... Phillip, Annie
... Rickard, Mrs H. M., midwife
... Neish, James S., milloverseer
... Chrystal, And., elect. engineer
... Spence, John
... Beattie, John
127 Ingram, J. R., Ltd., bakers
127A Lee, Betty, gown specialist
129 Binnie, D. M'Donald, wine merchant
131A Fisher, John, hairdresser
133 Blackham, F. A., overseer
... Dye, David, chimneysweeper
135 Paterson, J. & G., bakers
137 Thomson, John, bootmaker
139 Muir, James
Pennycook lane here
143 Amatruda, C., restaurateur
145 Mitchell, Miss Gertrude, dairy produce
149 Hill & Steven, Ltd., confectnrs.
151 Farquharson, D. B., plumber
153 Yeaman, John, fruiterer
153A Wilkie, John, joiner
... Thomson, Andrew
155 Roy, Mrs B., fruiterer
159 Miller, Robert, butcher
161 Chalmers, Leonard S., draper
Ford's lane here
165 Mennie, Henry J. R., wine merchant
169 Carse of Gowrie Dairy Co., Ltd.
171 Nicol, Mrs C.
.. Crowe, Geo., inspectr. S.P.C.A.
173 Stevenson Brothers (Dundee), Ltd., dyers
179 Florence, Alex., licen'd grocer
181 Kinloch, George, bootmaker
183 Stewart, Golden, dressmaker
185 Cornfoot, Miss
... Niven, William, joiner
... Grant, J. L., machinist
185A Smith, Patrick, fishmonger
187 Galloway, J. B., grocer
Ritchie's lane here
189 Sim, James K., grocer
191 Campbell, William, butcher
193 Scobie, William, surfaceman
... Bell, George, frenchpolisher
... Davidson, William
195 Malone, Thomas, boot repairer
195A Doig, William S., baker
197 Melville, John, chemist
199 Sturrock, Lawrence, linesman
... M'Dowell, Thos., motordriver
... Taylor, Edward, salesman
201 Anastasio, Guiseppe, restauratr.

Perth road—continued

203 Hall, Miss Mary, stationer
205 Edward, David, bookseller
207 Smart, Mrs Agnes
... Emslie, Mrs Ann
... Sturrock, James
... Webster, David
209 Hackney, Charles, fruiterer
211A Buttercup Dairy Co., Ltd.
211 Orr, John, & Son, plumbers
213 Smith, Mrs Margaret
... Keith, Dougall M., foreman
... Hall, Miss Mary, newsagent
... Irons, Charles, chauffeur
215 Polson, Mrs R. J., confectioner
217 Keiller, Jas., & Son, Ltd., bakers
219 Johnston, George A., Ltd., grocers

Blackness avenue here

225 Blackness Branch Library and Reading Room

BLACKNESS CRESCENT

227 Ogilvie, David, joiner
... M'Gregor, Miss
... Milne, Mrs Margaret
... M'Innes, Miss Jessie, teacher
... Bell, Mrs A. Rattray
... Drummond, William, clerk
... Young, Miss Amy, teacher
... Buchan, Mrs James
229 Samson, Miss
... Gray, Thomas, motor engineer
... Marshall, John, book-keeper
... Kimber, Miss B., music teach'r
... Mackenzie, Robert A., engineer
... Marshall, Mrs Robert S.
... Kilgour, Robert, music teacher
... Nucator, John B. S.
... Gall, Christina C.
231 Muir, John, retired headmast'r
... Muir, Dr Margaret
233 Carmichael, Mrs Margaret

WINDSOR TERRACE

239 Anton, Mrs Margaret
241 Robertson, Lindsay A.
... Robertson, Misses E. and W.
243 Hardie, Mrs John M.
245 Chisholm, Alex. E., surgeon
247 Tempo, Mrs Paton
249 Stewart, Dr J. Duke
251 Millar, Mrs J. F. Sydney
253 Mitchell, Miss Annie R.
255 Burden, Duncan M., solicitor
... Burden, Miss Kate
257 Robb, John J., surgeon

Seymour street here

259 Seymour Lodge Girls' School; Miss Robertson, principal

BLACKNESS TERRACE

261 Hill, William L., houseagent
263 Wybrants, Miss A. C.
265 Willowbrae—
William S. Malcolm
267 Sibbald, Mrs John G.
269 Sibbald, John G., factor

Hyndford street here

CLARENDON TERRACE

271 Forbes, Henry N., teacher of music
273 Symington, Mrs D. K.
275 Symington, H. K., quarrier
277 Hill, Alexander L.
... Hill, D. Lindsay, solicitor
279 Stewart, Mrs William
281 Chalmers, Ivan, solicitor
283 Henderson, Mrs H. M.
285 Batchelor, Robert, potato merchant
287 Mowat, Rev. M'Intosh
289 MacGillivray, Allister M., ophthalmic surgeon
291 Alexander, Mr R. C., surgeon
293 Mills, Dr Arthur
... Mills, Dr Elizabeth
295 Guthrie, Mrs Alexander
297 Campbell, Dr A. Sydney

Rockfield street here

301 Moncur, Alex., manufacturer
303 Midholme—John Smith
305 Mitchell, Misses
... Dickie, James, banker

GROSVENOR TERRACE

307 Mathewson, Mrs A. P.
309 Kidd, J. Mollison, manufacturer
311 Smith, Mrs Harry Kebel
313 Gibson, Dr M. J., aural surgeon

Grosvenor road here

315 Western Cemetery—
Hugh Robertson, superintendent
S. W. Robertson, C.A.
Charles Sladen, foreman
319 West Park—
Sir Wm. Henderson, manufctr.
Robert Scott, gardener
Alex. Cowieson, gardener
William J. Love, chauffeur

Westpark road here

325 Elmslea—
Douglas Nairn, manufacturer
James Smart, gardener
327 Ardmere—Misses Brough
Robert Dodds, gardener
329 Fernbrae Nursing Home, Ld.—
Miss M. Winstanley, matron

333 Netherwood—
Mrs John Anderson
341 Steggall, Mrs
343 Lindean—James S. Greig, consulting engineer
345 St Margarets—
Mrs Isabella Kidd
Farington terrace here
Farington street here
357 Leng, Lady
359 The Hainin—
W. L. Pattullo, accountant
Thomas Stirling, gardener
361 Arnhall—
William C. Black, builder
363 M'Donald, Malcolm
Arnhall drive here
363A Wynhurst—
Miss J. Kirkcaldy
365 Seathwood—
Mrs A. Sinclair Henderson
Alex. J. Henderson, manufr.
James Stewart, gardener
Glamis road here
369 Glamis house—
Joseph J. Barrie, shipowner
Thomas Allardice, gardener
371 Invercarse—
John C. Prain, manufacturer
Robert Gardiner, gardener
375 Dunmore—David Air
Alex. B. Kennedy, gardener
David Burgess, gardener
Hazel drive here
381 Duncarse Children's Home—
Miss G. F. Kerr, matron
John Shepherd, chauffeur
385 HAZELHALL—
Rollo, William A., gardener
Macdonald, Wm., chauffeur
Morar—George A. Reid, chartered accountant
Inniscarra—
James Kydd, manufacturer
R. P. Kydd, manufacturer
The Weisha—
William Peddie, professor of natural philosophy
Harris, Engineer-Capt. P. G.
Esplin, Frank, teacher
The Dearaghie—
Miss M. M. Drysdale
Thomas, Frank, manager
Inglis, John J., traveller
389 Ardshiel—
John J. Draffen, draper
Blackness Nursery—Jas. Laurie & Son, landscape gardeners

516 Ardvreck—Mrs Harry Walker
514 Nyoora—
George R. Donald, solicitor
512 Dunholm—
Chas. H. Marshall, S.S.C.
510 Balgowan—
D. W. Watson, manufacturer
506 Westdene—J. Robertson, jun., jute merchant
500 Eildonhurst—
Mrs Joseph Philip
Mrs Preston Watson
496 Wilson, Garnet D., draper
494 Elrick—Miss Margaret E. Moir
488 Cidhmore—
Salv'n Army Eventide Home
Alexander Melvin, gardener
484 Tay Park—
Andrew Buist, manufacturer
John A. Nicoll, gardener
474 St Helens—Colonel Tyrie
George Graham, chauffeur
Thomas Dobbin, gardener
470 Crawford lodge—
W. Campbell Scarlett, manufacturer
David K. Brougham, gardener
Harris Academy — Alexander Peterkin, rector; John G. Fairweather, janitor
468 Hendry, Geo., landscape gardr.
466 Brunton, John N.
464 Kynoch, Miss
462 Millar, James C. D., outfitter
460 MacLeod, Allan, radio engineer
458 The Ridges—
T. R. Lawson, ropemaker
456 Binrock—
George E. Scott, merchant
454 Burgess, Dr W. L.
... Davie, John, gardener
452 Thoms, P. H., architect
... M'Ginness, David, foreman
Clarendon drive here
446 Taygrove—John M'Nicoll
444 Riversdale—Misses Scott
442 Lawson, Charles J. Y.
438 Binn Ericht—
Seymour Lodge School, annexe
434 Fort House Nursing Home—
Mrs Jane M'Dougall, princpl.
428 Mitchell, John, spirit merchant
426 Nairn, Peter G., engineer
424 Mackie, Wm., market gardener
418 Kidd, Miss F. M.
416 Stark, Alex. F., headmaster
414 Hutton, Miss A., masseuse
... Inglis, Miss M., bookkeeper

Perth road—continued
414 Ker, Mrs J. I.
414A Lawson, Mrs M.
412 Archibald, W. Calder, dental surgeon
400 Hendry, Robert, jobbing gardener
ABERLEMNO TERRACE
392 More, William, teacher
390 Mudie, Alexander, manager
388 Gibson, David, manufacturer
... Pithie, Miss
... M'Kinnell, James W.
... MacLeod, Evan
386 Tattersall, Miss Christina
384 Brown, Alexander, traveller
382 Soutar, D. J., bank accountant
380 Burns, Mrs William
378 Macdonald, Miss F.
... Robertson, Mrs J. M., ap'rtmts.
... Bishop, Douglas H., manager
... Braid, James P., secretary
... Millar, James, shipwright
376 Miller, Alex., civil servant
374 Fraser, John, manager
372 Stewart, Neil, surveyor
370 Nairn, Miss
368 Braid, John F., cashier
... Leuchars, J. W., teller
... Dewar, George C.
366 Simpson, Dav., manual teacher
... Simpson, Misses E. & K., dairy produce dealers
364 Fleming, Mrs W. R.
362 Liddle, Mrs A.
360 Penkeyman, Sidney W., marine engineer
358 Fleming, J. Gilbert,
... Leslie, James C., millmanager
... Cameron, Mrs C.
... Yule, Chas. A., chief inspector
... Sturrock, James L.
... Milne, William A., teacher
Windsor street here
DALHOUSIE TERRACE
356 Finlay, John P., traveller
354 Lowrey, Mrs
... Tarbat, Mrs
... Duncan, Miss C., motor test examiner
... Taylor, Miss E., milliner
... Lippiatt, Alfred J. E., insurance superintendent
352 Ewing, Mrs D.
350 Maxwell, Mrs E.
348 Geddes, James, caterer
... Feldman, Maurice, manufactr.
... Geddes, Miss
348 Inwood, W., admiralty ovrsr.
346 Spalding, Charles, railwaym'n
344 Hill, Miss Annie
... Millington, Mrs Frank
... Harris, James M., shipmaster
... Band, Jas. C. S., winemerchant
... Horsburgh, Peter
... Mathers, Miss J. A., costumier
... Hogarth, William, inspector
Strawberrybank here
342 Fleming, Robert
340A Flynn, Robert, tramdriver
340 Henderson, Miss J.
338 Bayne, Miss Jessie
336 Menzies, Archibald, gardener
334 Pine Grove—Thomas Nicoll
332A Luke, John, brassfinisher
332 Russell, Alex. L., art teacher
330 Mitchell, Miss Barbara S. P.
330A Rickard, John
328 M'Cheyne Memorial Church
Shepherd's loan here
324 Bain, Torquil M., dental surgeon
322 Gordon, Henry
320 Scott, Thomas, mechanic
318 Bowman, Miss Mary
318A Martin, Miss M., bookseller
314 Patrick, S. Stuart, bookseller
312 Payne, Sheldon G., electroplater
... Mann, John E.
... Mitchell, J. G., housefactor
... Jackson, Mrs W. C.
... Miller, Alexander M., clerk
... Forbes, W., handwork teacher
310 Commercial Bank of Scotland, Ltd.; Hector M. Fowlie, agent
308½ Thoms, Helen, confectioner
308A Graham, Charles, agent
... Thomson, Alex., upholsterer
308 Greig, Alfred
304 Low, Wm., & Co., Ltd., grocers
304A Shaw, Miss Margaret
... Kirkcaldy, Robt., enginedriver
... Fairful, Misses
... Thomson, Miss M.
... Banks, G. Fraser
... Brighthope, Mrs S.
... Duncan, Mrs E.
302 Scott, Charles, butcher
Taylor's lane here
300A Kidd, Andrew G., Ltd., bakers
300 Carse of Gowrie Dairy Co., Ltd.
298 Findlay, William, florist
296 Chalmers, Miss Agnes
... White, Miss Helen
... Ogg, William G., enginedriver
... Field, John, constable
... M'Lean, William, joiner

296 Barrie, Miss, draper
... Young, Aitken, labourer
... Gilpin, John, chauffeur
... Stark, D. G., joiner
... Macdonald, Mrs Ann
... Cramond, William N., clerk
294 Macdonald & Low, painters
292 Robertson, J. W., fishmonger
290 Gordon, George C., tobacconist
288 Caldwell, James, lithographer
... Findlay, Wm., fruiterer
... Melville, John, pharmacist
... Boath, Allan, painter
... Farquharson, Dav. B., plumber
286 French's, outfitters
282 Spark, John, confectioner
280 Gourlay, Arch. C., stationer
... Barron, Miss Isabella
... Miller, Miss J.
... Swayne, George Y., clerk
... M'Naughton, C. A., clerk
276 Michie, Lawrence P., chemist
Union place here
274 M'Intosh, Andrew, labourer
272 Sinclair, W. R., wireless dealer, and Sub-Post Office
270 Gordon, Jane, dressmaker
... Moore, Miss Sarah A.
... Farquharson, James, clerk
... Small, James, windowcleaner
... Brown, G. F., commission agt.
... Peter, Miss Eliza
... Cunningham, Misses
268 Fenwick & Co., butchers
264 D'dee Pasteurised Milk Co., Ld.
262 Patrick, David
... Smith, A. D., warehouseman
... Thomson, Robert
... Mudie, William
... Peebles, George, joiner
.. Mirley, J. J., gardener
260 Royal Bank of Scot. Branch; John Mackintosh, agent
Step row here
250 Gourlay, Arch. C., stationer
248 Booth, Catherine, fruiterer
246 Sharpe, Mrs Elizabeth
... Waterston, James, chauffeur
... Coldwell, John
... Pickles, Miss L.
... Ross, Mrs Alexander
242 Soave, A., confectioner
Paton's lane here
240 Thomson, Robert, machineman
238 Cowan, Mrs David
236 Mathers, Edward M., conftnr.
234 Brady, Miss Malinda
230 Clark, Mrs J., grocer
228 Stewart, Robert
Thomson street here
222A Boyd, Jas. G., & Son, sculptors
222 Westwood, Miss, tchr. of piano
... Westwood, Ella W., teacher of singing
220 M'Tavish, Ramsay, & Co., joiners
218 Henderson, Arthur, jun., cinema manager
216 Forbes, Stanley, manager
Seafield lane here
214B Tayfield Works; H. & A. Scott, Ltd., manufacturers
214A Dundee Easterna Co-op. Soc., Ltd.
212A Donald, William, heating engr.
212 Johnston, Alexander, grocer
Seafield road here
210 Fallan, Andrew, fruiterer
206 Keddie, Miss Isabella F., hairdresser
204 Paladini, Alex., restaurateur
202 Winter, Miss S. J.
200 Peebles, E. J., Ltd., gown manufacturers; Archibald Campbell, director
Westfield lane here
188 Anderson, R. J., & Sons, Ltd., ærated water manufacturers
Westfield place here
186 Westfield Laundry, Ltd.
184 Nicoll, Mrs H., dairykeeper
... Paterson, John, gardener
... Wighton, Frances A., tailoress
182 Murray, Mrs Margaret
180 Burnett, James, saddler
178 Taylor, Miss Elizabeth
176 Farr, Harry, dentist
172 Valentine & Sons, Ltd., printers
Westfield avenue here
170 Adams, James V., wine merchant
166 Reid, Thomas A., newsagent
... Grant, John S., baker
... Dryden, David S., chemist
... Yeaman, Misses M. and S.
... Black, Mrs A.
... Boa, Peter, printer
... Gordon, G. C., newsagent
... Winter, Thomas, painter
162 Vettraino, John, confectioner
160 Reid, George (Footwear Services), Ltd.
158 St Mark's Church
Greenfield place here
156 Wallace, David, contractor
154 Valentine & Sons, Ltd., printers
M'Vicar's lane here

Perth road—continued
150 Freeman, Robt. C., violin teacher
148 Morris's Servants Registry
146 Wighton, Frances A., tailoress
144 Craik, David, licensed grocer
142 Robertson, Miss Isabella
... Brand, Alexander
... Hughes, Matthew, painter
... Morrison, Mrs M., apartments
... Will, Miss H.
140 Dargie, Andrew, city analyst
138 Doyle, Richard, fish merchant
... Simpson, James, radio engineer
136 Allan & Morris, painters
134 Robb, Mrs Harry
132 M'Nab, James, church-officer
130 St John's Church
Roseangle here
40 Livingstone, Robt., railwayman
... Aird, Kenneth G., fireman
... Simpson, Mrs C., apartments
... M'Farlane, David S., checker
... M'Farlane, Miss L., music tchr.
... Cox, William, goods checker
20 M'Ewan, Richmond F., joiner
... M'Donald, Stewart
... Douglas & Smith, engravers
18 Gray, J. & J., Ltd., cabinetmkrs.
16 Thomson, Miss M. D., costumier
14 Stevenson Brothers (Dundee), Ltd., dyers
12 Duke, James, fireman
... Crichton, Mrs J.
10 Elsie, milliner
8 Guild, William M., bootmaker
6 M'Gregor, Geo. S., motor engr.
... Bussell, Gerald, insurance agent
... Fairweather, Mrs G.
... Craig, George, engineer
... Middleton, Robert
4 Middleton, Miss A., newsagent
2A Whitton, George, confectioner
2 Sea Braes Mills, Ltd., jute-spinners

PETER STREET.
MURRAYGATE.
(One way street—Southwards)
1 Brough, Peter, & Son, wholesale milliners
5 Hennessy, James, saleroom
11 Peter Street Hall
15 Dundee Tent Mission
21 Thistle Hall
25 M'Intosh, Albert W., spirit merchant
14 Dundee Eastern Co-operative Society, Ltd.
8 Hennessy, James, pawnbroker
4 Central Pet Stores
2 Nicoll, Robert
... Clark, William
... Scott, W. H., furrier

PITAIRLIE ROAD.
KINGSWAY EAST.
15 Travis, Henry, stoker
17 M'Donald, David, painter
19 Johnston, W., calenderworker
21 Phin, William, foreman
23 Shepherd, James, labourer
25 M'Ewan, James, labourer
27 Mann, James, motordriver
31 Adam, Peter, car conductor
... Hyder, Thos., heating engineer
33 Clark, John, labourer
Mid Craigie Public School; Miss C. Ogilvie, headmistress
14 Gowans, William, carter
12 M'Kay, William, labourer
Craighill place here
10 Kane, John, labourer
8 Leslie, William, clerk
... Goodfellow, Arthur, shoemaker
Kingennie terrace here
6 M'Intosh, Mrs C.
4 Heenan, John, labourer
2 Lawson, Robert
... Sutherland, Albert, taxidriver

PITALPIN STREET.
LOCHEE.
11 Peffers, Mrs Jane
... Kirkaldy, Harry L., bank teller
21 Nicoll, David, gasfitter
41 Grant, John, manager
43 Henderson, Alex., gardener
45 Morris, Peter, calenderworker
47 Justice, Mrs Edith
... Watt, William, overseer
49 Nicoll, Mrs A.
Pitalpin house—
Athole F. Stewart, manufactr.
A. J. S. Stewart, manufacturer
Pitalpin Works; Spalding & Valentine, Ltd., manufactrs.

PITFOUR STREET.
CITY ROAD.
1 Farquharson, Mrs A.
... M'Donald, George, fitter
... Collins, James, foreman
3 Mitchell, George, taxihirer
... Hood, Alexander, checker

3 Moore, Mrs W. G.
5 Mathieson, Roderick
... Robertson, Mrs J.
7 Cairnie, Thomas, mechanic
... Fender, George, machinefitter
9 Wilson, Thomas, sawmiller
... Brown, Mrs William
... M'Lean, Angus, painter
11 M'Gill, Thomas, foreman
... Kilgour, Robert
... Bell, Alexander, joiner
... Mennie, Alex., tramway worker
... Simpson, Wm., warehouseman
... Fyffe, David, busdriver
... Gordon, Charles, stonedresser
13 Alexander, Wm., tramdriver
... Sime, Joseph
... Ireland, James, chauffeur
... M'Intosh, Alex., teleph. opertr.
15 Nicoll, Alex. C., irondriller
Rosebery street here
21 Miller, Miss
... Fyfe, George, traveller
... Duffus, George, manager
... Davidson, Mrs D., grocer
23 Scott, William, joiner
... Lindsay, James C.
... Brand, Miss
... Gove, William, railwayman
... Hannah, James, warehouseman
30 Donald, Mrs James
... Dalrymple, Alex., ret. polic'man
... Phillip, George, butcher
28 Sturrock, William, tenter
... Ramsay, David, chauffeur
... M'Leod, Mrs Evan
... Johnston, D. J., fireman
26 Crawford, David
... Millar, Mrs Mary
24 Davidson, Mrs David, grocer
Rosebery street here
18 Slyfield, Arthur, bootmaker
16 Duncan, William, lino. worker
8 Wilson, James, millworker
4 Ryce, Miss A., booksewer

PITKERRO ROAD.

ALBERT STREET.

1 Thomson, John, licensed grocer
3 Tosh, Mrs
... Adam, Stewart L., clerk
... Cowie, John
... Thomson, Wm. D. F., electrical engineer
... Johnston, Mrs E.
... Fiddes, Mrs Robert
... Rennie, John, constable
... Mitchell, Alex., milloverseer
5 Smart, Miss Mary C.
... Neave, David, insurance agent
... Kinnear, Miss
... Brown, Miss Marjory, clerkess
... Ryce, Robert, policeman
... Thomson, Miss Maggie J.
... Davidson, Miss Ann
... Nicoll, Helen
7 Small, Miss
9 Rew, Miss M. S.
... Skerving, Thomas, traveller
... Donald, Mrs Flora
... Balfour, Miss Isabella J.
... Hill, Miss
... Anderson, Mrs
... Ireland, Miss
... Dinnie, Georgina, teacher
11 Crighton, Charles W., teacher
Baldovan terrace here
13 Thomson, David, overseer
... Ramsay, David, marine enginr.
... Waterson, John S., painter
... Ferguson, Mrs R.
... Edward, Arthur, gardener
... Elliot, Andrew, foreman
... Smart, John S., contractor
... Jackson, John, contractor
15 Brown, Peter, grocer
... M'Nicoll, Mrs Davina
... Barn, John, compositor
... Kean, Duncan P., butcher
... M'Crodden, Mrs Sarah
... Scott, Mrs Ellen
Baxter Park terrace here
Baxter Park lodge—
Peter Millar, sub. foreman
Wortley place here
47 Philips, Mrs R.
49 Stevenson, Mrs David
51 Wilkie, Stewart, spirit merch.
53 Smith, Alexander J.
55 Dick, Mrs Johanna
57 Gowanbank—
David J. Crabbe, jeweller
Dalkeith road here
59 Donaldson, George B.
61 Lindsay, Stewart R., stationer
63 Ramsay, Peter
65 M'Pherson, John, watchmaker
67 Bennet, David, ironmonger
69 Flood, Mrs Euphemia
71 Kidd, John B., rubber mercht.
73 Petrie, Miss Bessie
Anstruther road here
75 Ross, Kinnear, spirit merchant
77 Craigard—Mrs A. J. Clarke
79 Drumhaber—
Geo. Robertson, housefurnish'r

Pitkerro road—continued

81 Law, Alexander, clerk
83 Craigroyston—
Kenneth R. Smith
85 Inglemere—
James Robertson, salesman
87 David, Miss M. L.
89 Gaul, Alexander D., engineer
91 Wilson, Nathaniel, rly. worker
... Prain, George E., secretary
93 Johnston, Robert S.
95 Elder, Wm. A. B., accountant
97 Pellow, Andrew P., printer
99 Lawson, Peter
101 M'Kinnes, Arthur H., insurance superintendent
... M'Kinnes, Miss M., music tchr.
103 Lindsay, R. M. electrical engr.
105 Dick, Ernest C., draper
107 Currie, Rev. J. W.
109 Martin, John
111 Simpson, Frank W., spirit mer.
113 Thomson, A. S. G., bank agent
115 Weir, Miss A.
117 Kidd, Miss Elizabeth I.
119 M'Master, Mrs Florence
121 Taylor, J. Ross, merchant
Rennel road here
123 Webster, William, manager
125 Fraser, Misses
127 Smith, David jun., clothier
129 Clark, William, butcher
131 Bruce, James C.
Old Craigie road here
East Kingsway here
145 Gibb, David, dairyman
147 Murray, Frank, engineer
149 Craig, Alexander
Kingennie terrace here
151 Early, A. K.
153 Rodgers, John
... M'Rae, Mrs
Craighill place here
155 Dowdles, Felix
157 Farmer, Kenneth
... Booth, James, stoker
Kerryston place here
Pitairlie road here
46 Doyle, Arthur S., grocer
44 Angus County Police Station—
Alexander Low, constable
Kingsway here
42 Watt, Alexander, launderer
40 Spence, Mrs J. W.
38 Scott, Andrew
36 Low, Misses
... Craig, Mrs D. A
34 Smith, A. R., civil engineer
Clepington road here
Stobsmuir road here
30 Norrie, Thomas, chauffeur

CRAIGIEBANK TERRACE

28 Coxon, A. C., meat salesman
26 Templeton, Hugh T.
24 Coxon, R. E., gut merchant
22 Phillips, Andrew T., manager
20 Slimman, Geo. D., lathsplitter
18 Lamb, Misses
16 Bruce, James, dental surgeon
14 Robertson, Mrs I.
Madeira street here

CRAIGIEBANK PLACE

12 Milne, J. S., retired surveyor
10 Grant, Herbert S., grocer
... Brown, Alexander, traveller
8 Mortimer, Misses
6 Rattray, James
... Marnie, Adam, telegraphist
4 Duncan, Miss
2 Wallace, Mrs R.

PLAYFAIR DRIVE.

PLAYFAIR TERRACE.

2 Mitchell, John, traveller
3 M'Candlish, Robert, traveller
4 Sutherland, David, bank clerk
5 M'Lean, K. F., licensed grocer
6 Bisset, J. S.
7 Mitchell, Joseph, physical training instructor

PLAYFAIR TERRACE.

KINGSWAY.

1 Gyle, Mrs Mary A.
2 Druiett, Fred. L., manager
3 Chalmers, Jas., linoleum wkr.
4 Callison, T. T., designer
5 Davidson, David, civil servant
6 Cairns, Robert, manager
8 Colonial Mutual Life Assur. Soc.; Ian Morgan, res. inspr.
9 Bell, John M., commission agt.
11 Hunter, James, plumber
12 Sime, Charles, dental mechanic
13 Innes, Albert
14 Moyes, Robert, traveller
15 Masson, James, photographer

PLEASANCE—Lower.

LOCHEE ROAD.

Balgay Works; William Nairn, Ltd., jutespinners
Ramsay street here
Brewery lane here
Grove Mills; A. P. Mathewson & Co., Ltd., jutespinners

POLEPARK ROAD.

LOCHEE ROAD.

13 M'Kelvie, Alex., shoemaker
13½ Wallace, J. M., & Sons, bakers
15 Middleton, Robert, newsagent
17 Allan, Joseph, fishmonger
17½ Beedie, Robert, fruiterer
19 Fusco, John
21 Farquharson, D. & C., coalmers.
Ramsay street here
25 Peters, Thos. M., jun., hairdrsr.
29 Dixon, Miss M. J., fruiterer
Fyffe street here
39 Crombie, John, fish restaurant
43 Fox, Mrs Mary
66 Leaburn, Mrs Jessie, fruiterer
58 M'Dermott, Michael, grocer
54 Annan, James, millworker
50 Ingram, J. R., Ltd., bakers

POLE STREET

12 Connelly, Miss Mary, confectr.
20 Reid, George, fruiterer
46 Butchart, Alex., grocer
42 Reid, Wm., & Son, butchers
40 Starke, Mrs, confectioner
38 Duncan, W.
36 Davidson, W. F., plumber
34 Clark, Philip, draper
32 Kidd, Frederick, confectioner
30 Carse of Gowrie Dairy Co., Ltd.
28 Keddie, David
26 Stewart, D. & R., butchers
22 Kennedy, John, spiritdealer
20 Johnston's Stores, Ltd., grocers
18 Gray, James, hairdresser
16 Small, Albert, fruiterer
14 Simpson, William, butcher
12 Cairnie, Robert, confectioner
10 Cairnie, Samuel, irondriller
... Tait, Mrs I.
8 Leslie, James M., stationer
6 Stark, Miss Mary
... Sinclair, Andrew, caretaker
... MacDonald, David
... Manzie, Andrew, bootmaker
2 Samson, James C., wine mer.

POWRIE PLACE.

ANN STREET.

30 Scott, George S.
26 Coupar, George, carter
... Rocone, C., fish restaurateur
24 Barrett, Patrick, church-officer
... Hughes, John, caretaker
22 St Mary's R.C. School
... M'Currach, Right Rev. Mgr. W. Canon
... Malloy, Rev. J.
22 Kerr, Rev. Alexander
... Hallinan, Rev. William

PRINCES STREET.

KING STREET.

(One way street between Graham place and Victoria street—Southwards, horse traffic only)

11 Brown, R. G. W., & Co., Ltd., musical instrument suppliers
15 Crosgrove, James, hairdresser
17 Watt, David
... Belli, Primo, fish restaurateur
19 Ritchie, David, stationer
21 Kinnear, David, tailor
23 Harding, John, riveter
.. Johnston, Andrew, insur. agent
25 Comart Supply Co., smallware merchants
27 Waddell, Mrs J., confectioner
29 Moncur, C., bootmaker
33 M'Pherson, John, watchmaker
35 Westfield Laundry, Ltd.
37 Latto, Thos., spirit merchant
43 Guthrie, Robert, chimneysweep
45 Sidey, Mrs Helen
47 Henderson, Mrs
... Grant, Mrs
51 Stewart, George, butcher
55 Brown, Mrs E., fruiterer
63 Reid, Geo. (Footwear Services), Ltd., shoe repairers
65 Donald, Miss A., stationer
67 Leonard, John, baker
69 Murdoch, Alexander, funeral director
Middle street here
73 Sutherland, George, draper
75 Dora, Guilio, restaurateur
77 Winton, D. & E., grain mers.
81 Jago, Edwin B., baker
85 Shaw, Henry
87 Gove, Mrs A., fruiterer
89 Stewart, James, machineman
91 Rutherford, C. A., fireplace specialist
107 Menzies & Sons, Ltd., drapers
119 Murdoch, J. H., undertaker
125 Bell, Miss Jessie, tobacconist
129 Leighton, A. E., wine mercht.
133 Latto, Thos., spirit merchant
135 Butter, Mrs E., dairy produce
139 Simpson, Mrs
141 Simpson, Martin, baker
Wallace street here
143 M'Intosh, Wm., boot repairer
145 Johnstone, James, jutestower
149 Clark, Jessie, grocer

Princes street—continued
153 Sword, Robert M., painter
155 Barrie, Miss Lena, hairdresser
157 Princes St. Congl. Ch. and Halls
163 Rorie, Dr George Arthur
165 Cathro, William M., dentist
167 Adams, Miss Mary, draper
169 Gardiner, Miss J. Y., Sub-P.O.
171 D'dee Pasteurised Milk Co., Ld.
Graham place here
173 Falconer, W. R., wine merchant
177 Kydd, Miss M., draper
179 Kidd, A. G., & Son, Ltd., bakers
181 Low, Wm., & Co., Ltd., grocers
183 Sword, John, butcher
185 Smith, Peter, harbour porter
... Brannan, Michael, waiter
... Fleming, Thomas
... M'Intosh, Chas., machineman
... Kane, John, railway worker
... Baxter, John, compositor
187 Massey, A., & Sons, provision merchants
189 Kidd, Andrew G., Ltd., caterers
191 Stout's Fish and Egg Mart
193 Robertson, Mina, milliner
195 Stevenson Brothers (Dundee), Ltd., dyers
197 Beatson, Thomas
... Anderson, Mrs David, midwife
... Potter, Maurice, irondriller
... Martin, John, enginedriver
199 Martin, Wm. T., ironmonger
201 Williamson, J., & Co., chemists
Arbroath road here
146 Dundee Savings Bank (branch)
142 Johnston's Stores, Ltd., grocers
140 Maypole Dairy Co., Ltd.
138 Jack, William, butcher
136 Miller, Mrs David
134 Barclay, And. V., & Son, bakers
132 Kydd, Peter R., grocer
130 Mann, Frank, fruiterer
128 Ashton, James, & Son, joiners
126 Robertson, J., & Son, plumbers
... Lochrie, Mrs C.
... Lawrence, Miss Agnes
... Leitch, Mrs Philip
... Kelly, Miss M., stationer
... Edward, Miss Jessie
... Gellatly, Miss M.
124 Soutar, Alexander, newsagent
122 Fyffe, Miss L., restaurateur
120 Auchterlonie, J. G., furniture dealer
116 Richards, Joseph, confectioner
114 Black, James, draper
Ferguson street here
112A Gray, John, & Son, butchers
112 Egg Market Co., Ltd.
110 Young, John, brassfinisher
... Stewart, Charles, docker
... Grant, George P., commission agent
... Horne, Miss
... Herd, George
108 Kidd, Andrew G., Ltd., bakers
108B Robertson, J. W., fish merchant
108A Crighton, Miss M., stationer
104 Panetta, F., confectioner
102 Eastern Co-op. Soc., Ld., grcrs.
100 Scott, William, butcher
98 Dye, David, chimneysweep
... Armstrong, James, riveter
... Nicoll, John, coal merchant
96 Monigatti, John, fish restaurant
94 Mill, Miss E., fruiterer
92 Johnston's Stores, grocers
90 Gibson, David, fish merchant
88 Butchart, Miss J.
... M'Garry, Catherine
... Brechin, Robert, foreman
84 Watt, David, draper
82 Herald & Gellatly, cycle dealers
80 Lindsay, Miss A., stationer
78 Stewart, Hugh, tailor
76 Mudie, Mrs J., butcher
74 Nicholson & Son, jewellers
72 Gibson, John, nightwatchman
70 Buttercup Dairy Co., Ltd.
68 Burnett, Robert, baker
66 Dick, Andrew K., newsagent
62 Turner, Mrs I.
... Greer, James
60 Bain, J. M., wine merchant
56 Patterson, W., & Son, bootmkrs.
54 Brown, Mrs
52 Massey, A., & Sons, Ltd., grocs.
50 Crerar, Daniel, confectioner
46 M'Kaig, John G., hairdresser
44 M'Mahon, David, ironmonger
42 Jack, William, butcher
40 Conlon, Mrs J.
... Cassidy, Patrick
38 Smith, George (Chemists) Ltd.
36 Souter, William, licensed grocer
34 Munro, Alex. (Butchers), Ltd.
30 Wallace, D. W., baker
28 Fraser, Sadie M., grocer
26 Grant, Herbert S., grocer
24 Forrester, Miss J., tobacconist
22 White, Misses M. & M., milliners
Crescent lane here
18 Birrell, James, painter
14 Gardyne, Bernard, wine mer.
12 Utterston, William, baker

8 Meredith, Charles, & Sons, cabinetmakers
Crescent street here
Bonar, Long, & Co., Ltd., electrical plant manufactrs.
2 Upper Dens Mills; Baxter Bros. & Co., Ltd., manufacturers

PROSPECT PLACE.
CONSTITUTION ROAD.
4 M'Pherson, David R., dentist
6 Gow, Mrs Robina, boarding-h'se
8 Robertson, Thomas, engineer
10 Torbet, Henry E.

PROVOST ROAD.
MAINS ROAD.
Sandeman street here
21 Fraser, David, grocer
23 Cabrelli, J., fish restaurateur
25 Fraser, D., newsagent
27 Gunn, James, boxmaker
... Gold, William, joiner
... Batchelor, Miss Jane
... Farquharson, Alex., plumber
... Reid, Farquhar, joiner
... M'Gillivray, A., coachpainter
29 Marshall, Mrs Jessie
... Niven, Mrs Jessie
... Hutchison, Stewart, overseer
... Fyffe, Helen
... Boyd, Miss C.
31 Murray, John M., gasfitter
... Reid, Mrs John
... Laird, Mrs John
... Allen, Roy H., grocer
... Middleton, George, driller
... Binnie, William, grocer
... Swadel, George
33 Craig, Alexander D., tenter
... Robertson, Douglas
... Imrie, Miss Susan
... Ogilvie, Mrs David
... Smith, Mina, milliner
... Martin, Miss M.
... Heron, Hugh, overseer
35 Duff, David L., wine merchant
... Bennett, George, machineman
... Small, David, engineer
... Scott, David, mattressmaker
... Dougal, Alexander, confectioner
37 Breathwood, A. W., joiner
... Florence, Miss
... Ferguson, Robert
... Lamond, John, electrician
39 Brunton, William, clerk
... M'Culloch, John, janitor
39 Mackenzie, Mrs
... Bowie, William, sculptor
... Valentine, David, tenter
... Wallace, George, busdriver
... Scott, Mrs James
West Fleming gardens here
53 Bonar, George, labourer
... Small, Harry, motordriver
55 M'Hugh, Thomas, jute preparer
57 Norrie, David, joiner
... Imrie, David D., mechanic
... Oakley, Alfred, railway guard
... Glen, Miss Nan
59 Henderson, Mrs George
... Beadie, Miss Jane
... M'Diarmid, Geo. D., postman
... Cruden, George, insur. agent
... Johnston, Mrs C. M.
61 Gray, David, organbuilder
... Middleton, William, ironturner
... Maver, Peter, mechanic
... Robertson, Robert W., engnr.
... Gray, Mrs Andrew M.
65 MacCallum, A. R., Ltd., wholesale grocers
62 White, Mrs Sophia, spirit mer.
60 Balfour, William, mechanic
... Hossack, David, painter
... Dorward, Wm., coal merchant
... Low, Charles, butcher
... Nicoll, William, mason
... Scott, David
58 Greig, Mrs
... Hirst, James, plumber
... M'Laren, John B.
... Small, Miss Isabella
... Burns, William, overseer
... Byers, Miss Jane
... Watson, Thos., enginedriver
56 Hynd, Robert, postman
... Birse, Miss, draper
... Forbes, D., painter
... Lucas, Thos., manual instructor
54 M'Intosh, R., gasfitter
... M'Artney, Henry, tenter
... Anderson, Ernest C., clerk
... M'Connon, Mrs Alexander H.
52 Carey, Miss Christina
... Laing, W., landscape gardener
... Sandilands, Alex., blacksmith
50 Kennedy, Mrs James
... Sharp, James, tailor
... Brymer, David, ironturner
48 Phillips, William, blockcutter
... Hutchison, Geo. L., traveller
... Dallas, Robert D., salesman
... Shearer, Robt. B., woodturner
... Allan, Wm. M., bus conductor

Provost road—continued
48 Seth, David, mou der
46 Dorward, Charles, mechanic
... Haggart, Alexander, fireman
... Anderson, Alexander, plumber
... Rollo, James, foreman mechanic
44 Flynn, Mrs William
... M'Intyre, Mrs Annie
... Langlands, Mrs D.
42 Couper, Robt. T., carpetweaver
... Clark, J , ironturner
... Livingston, James, manager
... Blyth, Cecil, joiner
... Butchart, Miss E.
... Valentine, E., tailor
40 Moore, Frank, electrician
... Mearns, David, warehouseman
... Matthew, William, painter
... Wallace, George, constable
16 Duncan, Andrew, labourer
Marryat street here
14 Pallas, John, labourer
... Ingram, George, labourer
12 Diamond, Christopher, labourer
... Dulley, Mrs Elizabeth
10 Byrne, Thomas, labourer
... Keith, Mrs Helen
8 Greener, George, labourer
6 Samson, John, millworker
... M'Kenzie, Thomas, labourer
... M'Pherson, John, bookseller
4 Smith, Thomas, labourer
... Stewart, Robert, carter
2 Peacock, John, millworker

QUEEN STREET.

COWGATE.

12 Bruce, John L., joiner
16 Grant, John, jun., dyeworker
18 Grant, John, labourer
Scottish Co-operative Wholes'le Society

QUEEN STREET.

BROUGHTY FERRY.

9 Lorimer, David, painter
11 Grant, Robert, motordriver
13 Niven, William, dustman
... Ferrier, Alexander G., fireman
... M'Callum, Mrs W.
... Robertson, James, fruiterer
15 Norwell, William, painter
... Ferrier, William, painter
17 Thain, Edward R., vanman
... Gowan, William W., poulterer
... Anderson, Mrs Maria
... Howart, Harold, bootmaker
21 Lornie, David, baker
... Johnston, James, gardener
45 Millar, James, newsagent
51 M'Neill & Co., motor engineers
... Regal Cinema ; Lyall & Bryce, proprietors
Church street here
85 Smart, Rev. Dr Alexander
89 Valentine, Douglas S., publisher
133 The Lodge—Dundee Infant Hosptl.; Miss Edward, matron
Fort street here
Camphill road here
Queen Street Church
231 Dawson, J. A., chauffeur
Free Library
285 Stewart, Emily, modiste
Gray street here
305 Loftus Tea Rooms ; David Wallace, proprietor
319 Newton Lea—
James Webster, secretary
321 Bruce, Mrs Helen
329 Smith, Robert, civil servant
331 Boyle, Miss
335 Stoddart, Mrs F. D.
337 Duncan, Mrs Helen
343 Mackay, J. W., electrician
345 Dick, Mrs Isabella
Hermitage road here
353 Mitchell, George, traveller
361 Inglewood—
Peter Grant, clerk
365 Kidd, David R.
OAKLEY PLACE
1 Harper, Alex., representative
3 Dunnet, David, chemist
5 Smith, Harry, engineer
7 Elder, George, retired banker
9 Little, James D.
8 Cannon, Bernard, civil servant
6 Paterson, Mrs William
4 Mitchell, Arthur, grocer
2 Forrest, James N.
395 Watson, Mrs James
397 Watson, John, bank teller
403 Cunnison, Alexander, traveller
Whinnybrae here
East Church
366 Murray, Alexander, gardener
346 Gregory, J. N., representative
344 Dunbar, Miss, teacher
... Oswald, James, insur. inspector
342 Paul, John, secretary
338 Cadenhead, Charles, confectnr.
330 Butchart, David, street porter
326 Gall, James, pilot
320 Smart, J., chauffeur

318 Coutts, John T. A., ironmonger
... Allan, James M., motor agent
... Gall, Alexander M., traveller
316 Coupar, George, lithographer
314 Findlay, John, motordriver
312 Lorimer, John, shipmaster
... Steedman, David, janitor
... Boyd, Mrs John
310 Dargie, Mrs William
308 Rattray, George, storekeeper
306 Unionist Club Rooms
... Neill, James A., steward
... Anderson, William F., mate
... Simpson, Charles, postman
... Napier, Joseph, spirit merchant
304 Rae, Sydney, painter
Gray street here
280 Gourlay, John, ticket collector
... Hendry, Wm., ticket collector
260 Williamson, Robt., motordriver
... Gibson, James, signalman
250 Beat & Ferrier, motorhirers
234 Thomson, D. & W., builders
... Thomson, Millar
232 Hoare, Alfred, bricklayer
230 Leith, James, inspector
224 Thorburn, William
222 Dalziel, James, confectioner
220 Dick's Garage, motor engineers
Fort street here
Broughty Ferry Post Office
164 S. Mary's Episcopal Church
90 Stewart, Robert, & Sons, horticultural builders
Church street here
28 Lawson & Stewart, Ltd., automobile engineers
8 Vaughan, William T., clerk
... Brough, John, motordriver
6 Moon, Robert, motordriver
... Davidson, Charles, gardener

QUEEN STREET—West
BROUGHTY FERRY.

3 Ruickbie, George, gardener
St Luke's Church
7 Homepark—
Mrs C. M. G. Martin
9 Falcon lodge—
Dr Horace C. Colman
Claypots road here
16 Fleming, Mrs Alexander D.
14 Baird, Mrs
12 Lindsay, James, merchant
10 Langlands, Misses
... Fernback, Mrs J.
8 Craig, J. Hunter
6 Graham, Mrs Donald
4 Hutcheon, A., superintendent
2 Butchart, Alexander, chauffeur

RAGLAN STREET.
ALBERT STREET.

1 M'Donald, Mrs Catherine
... Prescott, G., insurance agent
... Geekie, Mrs Donald
... Smith, Harry, shipmaster
... Reid, Mrs J.
... Marin, Mrs Annie
3 Taylor, Wm. S., Ltd., wastemer.
5 Craigie Works Welfare Club
34 Gellatly, David
32 Watson, Miss J.
... Law, David, joiner
... Neill, Thomas, riveter
... Douglas, James, ironturner
30 Dow, Robert
28 Swan, John
... M'Hattie, Wm., calenderwrkr.
... Gillies, Mrs Jessie
26 Anderson, George, motordriver
24 Mackay, Thomas, docker
22 Mitchell, Allan, retd. postman
... Thomson, William M., fitter
... Johnston, John, foreman
... Findlay, William, bricklayer
... Carrie, David, gateman
20 Hill & Herald, shopfitters
... Potts, G., & Sons, plasterers
18 Mackay, John, bus conductor
16 Barr, Alexander, grocer
14 Ramsay, Miss
12 Stewart, Thos. A., gas stoker
... Mitchell, John, mechanic
... Edwards, Mrs David
... Robertson, Mrs J.
... Thomson, John, upholsterer
10 Shepherd, John
8 Smart, George, blacksmith
6 White, Robert, engineer
... Will, Misses
4 Reid, Duncan, mechanic
... Murray, John, tailor

RALSTON ROAD.
DUNDEE ROAD.

6 M'Cabe, Joseph, chauffeur
Beachtower—
R. N. Band, merchan
2 Martin, Peter, gardener
Sunningdale—
A. W. Little, furrier

RAMSAY STREET.

BROUGHTY FERRY.

1 Boyle, John C., watchmaker
3 Reid, Alexander
5 Kinninmonth, P., motor engr.
7 Stewart, C. M., overseer
9 Alexander, Mrs
... Feathers, Mrs E. R.
11 Macdonald, D., retired civil ser.
13 Young, Mrs Isabella
15 M'Leod, Alex. H., painter
17 Hepburn, Andrew, furrier
23 Hurle, Miss J.
36 Bonar, Miss Gordon
34 Anderson, Mrs F. M.
32 Johnston, Robert F.
30 Hay, John M., lecturer
28 Bell, Mrs
26 M'Donald, Miss
24 Low, J. Balfour, insurance inspr.
22 M'Kay, Mrs R.
20 Aroslea—
John W. M'Intosh, secretary
18 Anderson, Henry, agent
16 Stewart, Mrs James
14 Sime, William, secretary
12 Crowley, Mrs W.
10 Will, Miss B. B.
8 Warrender, Jas., com. traveller
6 Ford, William, marine engineer
4 Fairweather, William, fruiterer
2 Suttie, Miss M.

RANKINE STREET.

LOCHEE ROAD.

21 Cook, Miss Mary
23 Clark, Misses A. and J. A.
25 Douglas, Miss K. C.
27 Hamilton, G. Archibald
29 Stewart, Mrs Alfred
31 Landsman, Thomas, secretary
33 Grossett, Alexander, manager
35 Ramsay, Wm. C., pharmacist
37 Hutton, James W., clerk
39 Hay, Geo. A., machine mercht.
41 Forrester, David, preserve manufacturer
43 Murphy, Rev. John
45 Aimer, George, shop outfitter
47 Allan, Miss
49 Ogilvie, Misses
Law steps here
40 Moore, Peter, blacksmith
38 Johnston, Alex., joiner
... Porteous, William, printer
36 Matthew, Mrs J. Y.
34 Fyffe, James, sawyer
32 Fairney, George A.
30 Garrat, Robert E., salesman
24 Dick, Albert W., manufactr.
22 Sime, William, pharmacist
20 Fernbank—
Charles J. Lang, merchant
Law steps here
18 Roche, Mrs Elizabeth
16 M'Kinley, Mrs Maria
12 Chisholm, Duncan, merchant
8 M'Millan, Catherine, teacher
6 Caldwell, Robert
4 Robertson, Alfred F., manufr.
2 Allardyce, Edward D., surgical instrument maker

RATTRAY STREET.

WARD ROAD.

1 M'Corquodale, J., printer
10 Rattray Street Baptist Church
6 Hunter, Doig, & Palmer, mill-furnishers

REFORM STREET.

1 Samuel, H., Ltd., jewellers
5 Maclean, Miss M., tchr. of music
... Ross, William T., dentist
... Apostolic Church
9 Miller, Arthur A., & Son, Ltd., furriers
11 Tosh, Alex., & Son, accountants
13 Meldrum, D. M., & Co., india-rubber merchants
17 Caird, A., & Sons, Ltd., tailors
21 Mitchell, W. A., & Son, house-factors
27 D'dee Pasteurised Milk Co., Ld.
29 Morrison & Robertson, Ltd., dressmakers
31 Laverock, T., & J. W., solicitors
... Flynn, J., tailor
... Clarke & Fettes, solicitors
... Boe, J. P., typewriter specialist
... Neish, A., & Sons, houseagents
... Smith, Norman M., income tax consultant
... Craig, D. W., nature cure practitioner
... Imrie, James, billposter
... Reid, Miss Evelyn, music tchr.
... Sturrock, Miss Kathleen, elocution teacher
... Hoey, Lauchlan
... Mackenzie, J., linoleum worker
33 Allan, Jas., & Son, Ltd., boot-makers
35 Lundie, R. H., stationer
37 Sixty Minute Cleaners, Ltd.

39 Powe, Hector, Ltd., tailors
41 Duncan, David, & Son, solicitors
... Dundee Crematorium, Ltd.
... Larbarthe, Mdme., dressmaker
... Beaufort (London), Ltd.
... Dundee Wireless College
.. Wallace, John, postman
... Christie, Dav. A., tchr. of music
... Liddle, Mrs E.
... Hill, Misses D. & G.
... Bellamy, Harold, engineer
43 Cooper, George, Dundee, Ltd., furriers
47 Allan, Mrs David M., wine mer.
51 Dundee Liberal Association; William Anderson, caretaker
53 Nicol, W. Murray, tailor
55 Robertson, A. G. P., ladies' outfitter
57 General buildings
General Accident Assurance Corporation, Ltd.; J. M. Robb, manager
59 Motor Traders Guarantee Corporation, Ltd.
61 Melville, Graham, & Stewart, solicitors
... East of Scotland Agricultural Co-operative Society, Ltd.
... Ross, John, solicitor
... Abbey Road Building Society
... Thomson, Miss M., tobacconist
... Gracie, Wm. Davidson, C.A.
... Fraser, John, bus conductor
... Maiden, Miss Edith
63 Jaeger House, ladies' fashion specialists
71 National Bank of Scotland Ltd.; W. C. Brown, agent
64 Meadow house
... Alliance Trust Co., Ltd.; Second Alliance Trust Co., Ltd.; W. D. Macdougall, mngr.; Alan L. Brown, secy.
... Duff, Thomas, & Co., Ltd., merchants
... Titaghur Jute Factory Co., Ld.; Samnuggur Jute Factory Co., Ltd.; Victoria Jute Co., Ltd.; George A. Mason, secretary
... Robertson, James, merchant
... Wighton, Alex., merchant
... Band, R. N., merchant
.. Alliance Assurance Co., Ltd.; John Russell, local manager
... Thomson, R. C., & Murdoch, C.A.
... Young, David, caretaker

58 Kidd, Andrew G., Ltd., bakers
56 Ingram, J. R., restaurateur
52 Lennie & Thomson, opticians
48 Callander's, hair specialist
46 Stevenson & Johnston, solicitors
... Justice of Peace Clerk's Office
... Consul for Greece—
Peter R. Johnston, solicitor
... Hamilton, Robert, measurer
... M'Laren, Dick, & Co., assessors
... Soutar, John M., & May, solctrs.
... Fleming, Miss E. H.
... National Provident Institution for Mutual Life Assurance
... Matthew, D. W. & Co., income tax specialists
... Milne, Frank A. L., iron mer.
44 Yorkshire Insurance Co., Ltd.; N. F. Gow, branch manager
... Scottish Boiler and General Insurance Co., Ltd.
42 M'Kenzie, J. C., tailor
38 Johnston & Adams, chemists
Bank street here
34 Bank of Scotland; John Nicoll, agent; A. D. Bisset, messenger
34a Reid, Johnston, Bell, & Henderson, solicitors
32 Ramsay, James, goldsmith
30 Watt & Sons, photographers
... Campbell, Miss M. Munro, ladies' hairdresser
26 Kidd, Andrew G., Ltd., bakers
22 Methven Simpson Limited, musicsellers
20 Miller, M'Intyre, & Gellatly, chartered accountants
... Dundee Exhibitions, Ltd.
... Guttridge, S. P., music teacher
... Leggatt, Miss N. C., music tchr.
... Saunders, Mrs J., tchr. of lang.
... Frain, Miss E., music teacher
18 Birrell, Ltd., confectioners
16 Jacksons, Ltd., hat manufactrs.
14 Allan, Edgar, gown specialist
12 Stewart, J., Ltd., hairdressers
10 Graham's Advertising Service
... Prophet, D. & W., photographrs.
... Life Association of Scotland; J. M. Cross, secretary
... Martin, Wm. A., & Scott, houseagents
... How, Harold W. W., solicitor
... Scott & Graham, Ltd., auctionrs.
8 Singer Sewing Machine Co., Ld.
6 Manfield & Sons, boot manufac.
2 Strathtay house—Boots, The Chemists

REID STREET.

DERBY STREET.

1 M'Manus, Annie, grocer
11 Auchterlonie, John, motorhirer
13 Auchterlonie, Alexander, scrap iron merchant
19 Louden, William, newsagent
21 Smith, John, butcher
23 Sidey, Edward M., insur. agent
Bruce street here
34 Stormont, Misses E. and B.
30 Moffat, James, grocer
28 Louden, J. M.
26 Davidson, Mrs Jeannie
... Davidson, W. J. Grant, organist
24 Wilson, Arthur W., engineer
22 Thomson, James, inspector
20 Blyth, Andrew, baker
18 Soppit, James, cabinetmaker
14 Craig, Henry, process engraver
12 Laing, Thomas, lamplighter
Reid Street Hall

RENNELL ROAD.

PITKERRO ROAD.

3 Christie, John, manager
6 Watson, John A., joiner
4 M'Bean, Peter, constable

RERES ROAD.

BROUGHTY FERRY.

Bughties road here
13 Low, Mrs M.
19 Duncan, Mrs John
Cox, William H., printer
Bruce, Andrew, com. teacher
Garthdale—
F. K. Ripley, optician
Cairncross, Robert, teacher
21 Welsh, Miss Ann
23 Christie, James, gardener
12 Reresmount East—
D. W. Wallace, baker
10 Melrose, John A.
8 Foxmount—William Parker
2 M'Grady, C. A., solicitor

RERESMOUNT PLACE.

BROUGHTY FERRY.

Hillview—Alexander Ramsay
Morgan, Robert, manager
4 Sturrock, Richard C., joiner

RESCOBIE AVENUE.

CRAIGIE AVENUE.

3 Macfee, R. A., manager
5 M'Laren, Mrs J., wholesale confectioner
7 Pratt, Thomas, fish salesman
9 Rollo, James, customs officer
11 Horswell, Charles, manager
13 Hunt, F., insurance inspector
15 Japp, William
17 Lamont, James B., clerk
19 M'Intosh, James Y., manager
Auchrannie terrace here
18 Heron, W. A., lino. operator
16 Smith, William, cashier
12 Robertson, Mrs G.
10 Jeffrey, Stanley, window dressr.
8 Watson, George, foreman
6 Haxton, Mrs A.
4 Fleming, Mrs E. A.

RICHMOND TERRACE.

MAGDALEN GREEN.

1 Fyffe, Thomas L., brassfounder
2 Holmes, Misses A. and J. D.
3 Bruce, Miss
4 Gordon, Major J. M'K.
5 Watson, John, lecturer
6 Adams, Mrs George R.
... Adams, Ralph R., glover
Minto place here
7 Cowe, Chas. M., music teacher
8 Bisset, Chris. J., sheriff-clerk
... Bisset, Miss Christian J., solicitor
9 Wilson, Misses
11 Simpson, Mrs E.
Fort street here

RIVERSIDE DRIVE.

UNION STREET, SOUTH.

1 Whitelaw Capt. Leonard J. D., Tay Ferries superintendent
3 M'Lean, Geo., motor engineer
Corinthian Boating Club
18 Murray, Frank, foreman
... Murray, William, manager
Lubricants Producers, Ltd., oil refiners
Brown, Wm., coal merchant
38 Steven, David, & Co., potato merchants
Scottish Oils and Shell Mex, Ltd., depot
Station house—
Alex. Anderson, rail. inspector
Riverside Park
Vernonholme—
Alex. Matheson, jutespinner
James Smith, chauffeur
Beattie, David, signalman

ROBERTSON STREET.

ARBROATH ROAD.

5 Collins, Robert D., seaman
... Gittoes, Mrs, nurse
... Walker, Mrs M.
... Andrew, Robert, salesman
... Sinclair, Daniel
7 Duffy, Marcus
9 George, Mrs C.
11 Smith, David, mechanic
... M'Intosh, Peter, plater
... Edwards, Mrs Jean, draper
... Foreman, Mrs David
... Kennedy, William, butcher
... Burns, Hector, factoryworker
13 George, Herbert, bricklayer
15 Rennie, Alex., hammerman
17 Currie, Albert, cartwright
19 Doig, Thomas, labourer
21 Knight, Robert, shoemaker
23 Davidson, Archibald, labourer
25 Yule, David, hacklesetter
... Malcolm, Charles, machineman
Craigie Works; Caird (Dundee), Ltd., jute spinning

ROBSON STREET.

ARBROATH ROAD.

1 Glendevon—
James B. Tyrie, motor engineer
3 Hill, Thomas, draughtsman
5 Cathro, Miss I.
7 Adams, William
9 Borrie, Mrs E.
... Hodge, Charles K., jeweller
... Hodge, Alfred W., optician
11 Anderson, Mrs
13 Lawson, John K., bank teller
15 Welsh, David, clerk
17 Rollo, Miss L. S.
19 Roberts, David, police sergeant
16 Baxter, David K., chemist
Craigie Bowling Club
2 Bromberger, S., merchant

ROCKFIELD CRESCENT.

ROCKFIELD STREET.

7 Fergusson, Mrs R. M.
9 Hynd, George
11 Millar, William A., provision merchant
... Macdonald, Neil
13 Duncraggan—
B. L. Nairn, shipping agent
15 Viewmount—Miss Munro
17 Riverside—
J. F. Robertson, manufacturer

ROCKFIELD STREET.

PERTH ROAD.

3 Spalding, Miss J. I.
3A Eadie, J. L., civil servant
5 Bury, Lieut.-Commdr. Leonard
7 Scott, James F., lecturer
... Lomax, John
Shaftesbury road here
25 Dargarvel—J. B. Taylor
27 Grant, Dr George M.
20 Ardchoile—
Edward MacGregor, confectnr.

ROCKWELL PLACE.

LORIMER STREET.

1 Cosgrove, David, foreman
... Henderson, Thomas, turner
Rockwell Works; The Boase Spinning Co. (1920), Ltd.

ROSE STREET.

ARTHUR STREET.

5 Fyffe, Mrs David, confectioner
23 Mitchell, Mrs Annie
... Annand, James, moulder
27 Kennedy, John, wine merchant
29 Millar, David, painter
31 Binnie, Frederick, electrician
... Craig, Alexander, ironturner
... Walker, Owen, milloverseer
... Ireland, Thomas, fireman
... Cairney, William, machineman
14 Hutcheson, Alexander, clerk
12 Sim, William, saddler
... Dundas, James, mason
... Thirde, Frederick, clerk
... Ray, Mrs Margaret
... Hoy, Peter M., tram conductor
... Milne, Smith
... Smart, James, docker
... Ross, Miss Elizabeth
2 Benedetti, Guilio, restaurateur

ROSEANGLE.

PERTH ROAD.

(*See also* MAGDALEN YARD ROAD.)

3 Roseangle Garage Co., Ltd., motor engineers
5 M'Gregor, Mrs W.
... Brown, Cuthbert P., musician
... Carrick, Stanley W., manager
... Anton, Mrs M.
... M'Laggan, Mrs A. M.
... Hunter, Wm. L., insur. agent
... Waugh, David, overseer
... Fenton, John, motor engineer
7 Graham, Mrs Janet
... Garland, John B., clerk
... Craik, David, grocer

Roseangle—continued
7 Millar, Mrs Eliza
... Brand, Mrs K. M.
... Branney, Thomas, teacher
... Lawson, David
15 Findlay, James, architect
... Stratton, Miss
15A Wordie & Co., Ltd., contractors
17 Simmath Press, Ltd., printers
17A Kinnear, Mrs William
... Kinnear, George A., solicitor
Greenfield place here
19 Forbes, J., Sons, & Co., springsmiths
21 Dundee Aerated Water Manufacturing Co.; George G. Ewing, manager
23 Girl Guides' Headquarters (City of Dundee)
... Ness, Mrs W., caretaker
25 Walker, Stewart, manager
... Scottish Motor Traction Co., Ld.
27 Burns, John C., manag. director
29 Toner, Right Rev. Dr John
31 Gray, John, butcher
Westfield place here
39 Carmichael, Jas., leather mer.
Seafield road here
41 Caird Home for Queen's Nurses; Miss M. Macintosh, supertdt.
60 Lundie, R. H., stationer
... Gibson, Alexander, butcher
... Cameron, M'Donald, mattressmaker
... Steele, James R., clerk
58 Dundas, David, grocer
56 Cruden, James G., assur. inspr.
... M'Donald, George, draper
... Foster, Lees, builder
... Martin, George, engineer
... Marshall, Mrs C. E., fruiterer
54 Allan, Miss M.
... Henderson, Mrs Eliza
... Smith, Geo. K., cabinetmaker
... Coulthard, George, examiner
... Murray, Peter, waiter
... M'Nab, James, brassfinisher
52 Whyte, F. C., manufrs.' agent
... Kearns, James A., insur. agent
... Fair, David R., postman
... Martin, William, painter
... Murray, John M., waiter
... Mitchell, Henry, cablejointer
50 M'Farlane, Mrs Hannah
... Black, Mrs Henry
... Howie, G. M'Lean, busdriver
... Henderson, William B., grocer
... Dryden, Miss Mary
50 Galbraith, James, vanman
... Morrison, James F., grocer
48 Harrison, Mrs J., apartments
44 Mills, Duncan, foreman
... Milne, James, railwayman
42 Dunbar, Mrs John
... Sime, Peter, dentist
... Russell, William, foreman
40 Roseangle Private Hotel; Mrs L. H. Milne, proprietrix
... Scott, Alexander G.
38 Methven, Mrs John
30 Dundee Ex-Service Men's Welfare Club, Ltd.; A. Blair Anderson, secretary; Edward Britcliffe, steward
28 Lawson, Albert G., ropemaker
26 St Vincent's Children's Refuge; Sisters of Charity
22 Douglass, J. R., civil engineer
20A Smith, R. A., electrical engnr.
20 Melville, W. D., merchant
16 Winton, Thos., Ltd., wood mers.
8 Smith, Dr Martin
6 Whyte, Miss M., Spirella corsetiere
... Whyte, Miss J. H.
4 Soutar, George
2 Wood, Dr Alexander F.

ROSEBANK ROAD.

ROSEBANK STREET.

1 Cook, Thomas
7 Shearer, Peter, heating enginr.
... Shearer, Miss Mary
9 M'Callin, George, draper
15 Rosebank Works; Alexander S. Smart, manufacturer
Don's road here
Rose lane here
Rose street here
26 Bonnethill F.C. clubrooms
20A Shearer, Joseph, enginefitter
18 Jack, Mrs
... Niven, John, mechanic
... Rattray, Samuel, warehousem'n
... Strachan, Andrew, brassfinisher
... Rattray, David, warehouseman
... Gordon, J. W., ironturner
16 Goodwin, Mrs M., grocer
14 Stobbie, Mrs Georgina
10 Grant, James, carter
8 Kay, Fred., confectioner

ROSEBANK STREET.

HILLTOWN.

15 Ferguson, Robt. W., blacksmith
25 Lesslie, E. R., garage proprietor
29 Clark, James, calenderer

31 Thomson, Mrs S.
33 Finlay & Lowson, engineers
33A Hill, Alexander, upholsterer
... M'Rostie, Peter, joiner
... Fernie & Milne, joiners
... Taylor, William, joiner
33B Rattray, Robert, furniture dlr.
35A Hutton, Geo. M., confectioner
37 Norrie, George
41A Kinloch, J., billiard-room prop.
... Stewart, Robert, butcher
55 Baillie, David, confectioner
57 M'Kee, David, draper
... Martin, Mrs G.
... Martin, Amy, confectioner
... Prescott, William, boilermaker
... Langlands, James, glazier
Constitution street here
61 Smith, James C., machineman
... Gibson, John, traveller
77 Smith, Wm. H., spiritmerchant
79 Stevenson Bros. (Dundee), Ltd., laundry proprietors
101 Kidd, Alexander
... Spence, Harry, foreman
... Anderson, Miss M. C.
103 Gibson, Mrs David
... Armstrong, Mrs I., confectnr.
... Moore, John, newsagent
Stirling street here
109 Vettraino, Marino, confectnr.
111 Young, James, motordriver
119 Scott, Charles, waste merchant
121 Bowman, David, builder
125 Chalmers, Mrs J.
129 M'Govern, Miss Vera, grocer
133 Adam, Mrs J., confectioner
143 Wallace Works; Low Bros. & Co., sack manufacturers
147 Clark, Andrew, slater
120 Henderson, John, boot repairer
114 Clark, Mrs
... Husband, John F., church-offic'r
112 Reid, Mrs R., butcher
110 Cruickshanks, Alex., confectnr.
108 Easson, John R.
... Duncan, Joseph
... Wilkie, David, barman
... Watson, James, timekeeper
Kinloch street here
106 Anderson, Frederick, tailor
104 Suttie, Miss H.
... Gordon, Thos., calenderworker
... Hood, William
102 Dick, Harry, butcher
100 Gegan, William B., dairykpr.
98 Strachan, William G., insurance agent
96 Moore, John, stationer
94 Gauld, Miss B., confectioner
92 Ross, Mrs I.
... Byres, Allan, baker
... Henderson, George, hairdresser
90 Crooks, Charles J., butcher
88 Niven, Mrs A.
... Boyle, John, dyer
86 Kenny, Andrew R., hairdresser
Stirling street here
80 Northern Conservative Assoc.
78 Duffy, Archibald
70 Empire Cinema
64 Dye, John, cinema operator
... Lowson, James S., hairdresser
50 Mitchell, James, spirit mer.
Constitution street here
48 Fortuna, Giovanni, restauratr.
... Gow, Charles, leathercutter
42 Petrie, William, confectioner
36 Denny, Patrick, broker
28 Louden, Mrs Jane A., confectioner
Rosebank road here
22A Duguid, Mills, & Cowper, contractors
Tulloch crescent here
22 Rosebank Hall
... Whyte, Mrs A., church-officer
... Whyte, George, plumber
14 Boyd, Peter, millworker
12 Ivers, Mrs
10 Thompson, Mrs H.
8 Gasparina, F., restaurateur
6 Sivewright, James, labourer
2 Mack, Margaret, weaver

ROSEBERY STREET.

BAXTER STREET.

3 Meach, W., shuttlecover maker
5 Guild, Mrs Elizabeth
7 Suttie, James, moulder
... Thomson, David C., engineer
9 Robertson, Robert, manager
... Brown, Wm. S., ironturner
... Fenton, John, milloverseer
... Shepherd, William, manager
... M'Farlane, Wm. A., fishmong'r
... Thomson, Miss
... Stratton, George M., manager
11 Martin, John S.
... Sturrock, George, mechanic
... Ritchie, Kenneth, clerk
... Burnett, David, mechanic
Cleghorn street here
25 Bisset, William
... Fimister, Mrs G.
27 Middleton, Geo., cabinetmaker

Rosebery street—continued

Pitfour street here

12 Small, Alexander, engineer
... Mollison, Graham, grocer
10 Adie, David, engineer
... Norrie, George, warehouseman
... Davidson, Miss M.
... Whyte, Peter, yarndresser
... Innes, James, plasterer
2 Green, Harry, coal merchant

ROSEFIELD STREET.

BLACKNESS ROAD.

1 Weddell, Jas. H., spirit mercht.
5 M'Dougall, D. M., painter
7 Bisset, George, traveller
... Carroll, James
9 Quin, Joseph, provision merch.
... Smith, John, waiter
11 M'Gregor, Peter, tenter
... Fraser, James, frenchpolisher
... Stark, Mrs George
... Anderson, Mrs J. A.
... MacDougall, Alf. J. G., tenter
13 Inglis, Sinclair L., electrician
... Norrie, Peter, tramdriver
... Gilmour, Robert, boot repairer
15 M'Donald, Mrs David
... Duncan, George, painter
... Moncur, Thomas, church-officer
17 Mustard, George, joiner
... Willmott, Thomas, plasterer
19 Paterson, Charles R., fireman
... Forbes, John, jun., electrician
... Anderson, Leslie, blacksmith
... Laing, John, yarndresser
21 Knight, Harry, gas inspector
... Cathro, Peter, calenderworker
... Allan, Miss
... Stewart, David, butcher
23 Cuthbert, Robert
... Ferguson, Wm., carpetweaver
... Mitchell, James, caretaker
25 Cross, A. G. C., compositor
... Malcolm, William, busdriver
... Berry, James G., busdriver
27 Milne, Miss
... Good, Joseph, plumber
... Pratt, William, labourer
... Mollison, Mrs A.
... Coutts, Peter, yarndresser
29 Quirk, Alexander, electrician
... Crowe, William, riveter
... Smith, Kerr, A. S., upholsterer
... Leaver, Alfred, motor driver
31 Dunn, John, retired postman
... Johnstone, Wm. S., grocer
... Robertson, Mrs Jemima
31 Findlay, David, guard
33 Shand, Helen
... Clark, John, porter
... Keddie, Mrs Philip
... Rhodes, James, foreman
35 Rae, William, car conductor
... Coull, Mrs B.
... Morrison, David, railwayman
37 Rae, Edwd., telegraph linesman
... Penny, Mrs E.
... Middleton, Robt., enginefitter
... Cross, Mrs George
39 Duguid, Mrs A. J.
... Wilkie, William
... Blair, Miss Annie, grocer
41 Fyffe, Miss
... Bryson, Harry, painter
... M'Donald, Alex., coal salesman
... Ross, David, dispatcher
32 Brown, William, coal merchant
30 Blair, Annie, grocer
22 Brown, William, enginedriver
... Souter, David, patternmaker
... Lindsay, David, public assistance officer
... Turnbull, John, joiner
... Beattie, Mrs David
20 Robertson, Miss
... Patterson, Henry, attendant
... Kane, John, compositor
... Carrie, D. S., tenter
18 Clarke, Mrs Andrew
... Fraser, Wm. M., enginedriver
... Caw, Charles, tramwaydriver
... Laing, John, waiter
... Beveridge, Mrs S. J.
... Anderson, Misses A. and M.
16 Hood, James, traveller
... Lowden, George, chauffeur
... Ellis, George, motordriver
... Harris, Sydney, motor vanman
14 Garvie, Mrs Jane, confectioner
... Imrie, E. J., grocer
... Benvie, Mrs E.
12 Scott, William, tailor
... Skea, Thomas
... Henderson, James, hairdresser
10 Caithness, Geo., travellers' insp.
... Lowson, Charles A., moulder
... Cuthbert, Peter, woodturner
8 Meikle, Mrs David
... Christie, David, mechanic
6 Anderson, George
... Stephen, Alexander, fireman
4 Neave, David, baker
... Stirling, Wm., cabinetmaker
... Broadhurst, Sam., tubetester
2 Cameron, Angus, upholsterer

2 Smith, David, factoryworker
... Petrie, Malcolm, enginefitter
... M'Keran, Mrs J.

ROWANBANK PLACE.
BROUGHTY FERRY.
6 Reid, J. Leckie, headmaster
2 Kirkcaldy, Jas. W., insur. supt.

ROYAL EXCHANGE COURT.
(*See* MEADOWSIDE.)

ROYAL EXCHANGE LANE.
9 Ferguson, Robert, & Son, mill-furnishers
... Martin, Allan G., & Co., mers.
... Initial Towel Supply Co.
... Dundee Mercantile Agency
2 Beedie, Miss L. F., dressmaker

ROYAL EXCHANGE PLACE.
PANMURE STREET.
Royal Exchange—
John Allan and Harry M. Robertson, caretakers
Chamber of Commerce
Ralli Brothers, Ltd., Dundee Agency, jute merchants
1 Malcolm, Ogilvie, & Co., Ltd. spinners
... Dundee Stock Exch'ge Assocn.; F. Airth Grant, secretary
... Kidd, J. Mollison, & Co., mers.
... Sharp, James, & Co., merchants
... Cuthill, E. R., merchant
... Godfrey & Co., merchants
... Henderson, A. G., merchant
2 Hill & Renny, merchants
... Laird, Alex., & Co., stockbrokers
3 Forrester, W. L., bag manufactr
... Ireland, H. B., & Co., merchts.
... Williamson, Wm., & Sons, mers.
... Robertson, Jas., jun., merchant
4 Thoms, H. J. M., & Ritchie, stockbrokers
... Stewart, J. M'Kenzie & Co., Ltd., merchants
... Robertson, Harry M., caretaker
... Thomson, Sam. C., & Co., timber agents
... Scott, T. W., merchant
Panmure Street C.U. Church

RUSSELL STREET.
STRATHMARTINE ROAD.
1 Smart & Drysdale, builders
3 Robertson Bros., cycle agents
34 Jamieson, Mrs
24 Dalgleish, John, shoemaker
14 Duff, George, warehouseman
... Doig, Alfred, motordriver
2 Bradley, Henry, spirit mercht.
... Love, R., radio engineer

RYEHILL LANE.
HAWKHILL.
(One way street—Southwards)
9 Black, John S., watchmaker
23 Binney, James
31 Cosgrove, James, contractor
31A Orr, John, & Son, reg. plumbers
33 Peebles, Geo., funeral undertkr.
20 Gilchrist, Alexander, joiner

ST ANDREW'S STREET.
COWGATE.
33 Lang, C. J., & Son, Ltd., produce merchants
37 Hunter, P., silk dyer
... Willocks, George, gamekeeper
... Leaburn, Mrs
... Irvine, Mrs R.
... Smith, Robt. M., enginedriver
... Kinnison, Thomas, plater
39 Cargill & Co., Ltd., bleachers
... Watson & Shield, Ld., bleachers
52 St Andrew's Works; Barron & Co., of Belfast, Ltd., sack manufs.; D. Gibson, agent
48 Benson, A. L., textile engineer
... Hutton & Sons, sack merchants
26 Maxwells (D'dee) Ld., electrns.
24 Morris, John, motor garage
22 Milne, Fred., spirit merchant
20 Rae, Alexander, riveter
... Gracie, David, engineman
... Pringle William, tailor
... Mathieson, J., turf accountant
... Robbie, Chas., temperance bar
... Leys, Alex., harbour worker
... Murray, Mrs Jane
18 Farquharson, Mrs, tobacconist
16 Martin, George, carter
14 Fugaccia, L. & D., restauratrs.
10 Cunningham, Bells, bookseller
8 Ritchie, Thomas, mechanic
... Shepherd, George, saddler
6 Sim, Robert, saddler
4 Stewart & Craig, window-cleaners

ST ANN STREET.
LOCHEE.
3 Summerton, J., coal merchant
Atholl street here
15 Wallace, G., & Co. (Lochee), Ltd., waste merchants

St Ann street—continued

18 Sawers, Alexander M., produce dealer
4 Ferguson, Alexander, foreman
... Stewart, Mrs D., firewood merchant
2 Dougan, David

ST MARY PLACE.

TOP OF ST MARY STREET.

1A Ferrier, Miss E. W. Junior Instruction Centre for Boys; Jas. Cant, headmaster; Thomas Wilkie, janitor
6 Dudhope cottage—W. Henry Whyment, teacher
12 Adams, Hugh, tailor
... Eaton, Isaac, labourer
14 Boylen, Mrs M.
... Gardiner, Mrs A.
16 Brankin, Edward, labourer
20 Stevenson, Miss A.
22 Blyth, Charles, hacklemaker
... Retigan, E., tailor
... Flynn, James, grocer
24 Raffan, Miss A.
St Mary street here
30 Clarke, Mrs B.
38 Dakers, Mrs M.
40 Scott, Mrs Mary
... Donnelly, Mrs Jane A.
... Roxburgh, William, mason
... Duncan, John, vulcanist
42 M'Donald, Mrs H.
... Boyack, Mrs
... Shaw, Mrs Annabella

ST MARY STREET.

LOCHEE ROAD.

5 M'Garrity, Charles, upholsterer
7 Burke, William, coaldealer
13 Fegan, Mrs G.
15 Dewar, Mrs Andrew
... Birse, Thos. F. S., car conductor
17 Walker, Robert, overseer
... Thomson, A. J.
38 Johnston, Robert, grocer
36 M'Connachie, Mrs E.
28 Reid, William, jutespinner
26 M'Carten, Mrs M.
24 Beaton, Mrs M.
22 Flynn, James, grocer
20 Harrow, Alex., millworker
18 M'Donald, Mrs J.
16 Callary, Mrs James
14 Fraser, John, grocer
12 M'Donald, George
10 Armstrong, J. A., hairdresser
4 Garden, Harold, radio dealer

ST MARY TERRACE.

TOP OF ST MARY STREET.

1 Stewart, Mrs M.
... Jobson, David
3 M'Laren, Miss G., clothier
... Barnes, George, foreman
5 Moffat, Mrs E.
... Smith, Wilfred, merchant
... Reid, Mrs Thomas
7 Dyer, John
9 M'Kelvie, Alex., shoemaker
11 Matchett, David, butcher

ST MARY'S LANE.

LOCHEE.

9 St Mary's R.C. School
8 Lynch, Edward, salesman
2A Lochee Public Washhouse

ST MARY'S ROAD.

DOWNFIELD.

1 Doel, William H., upholsterer
7 Watson, Mrs Archibald
11 Garrad, Norman, salesman
13 Bett Brothers, builders
17 Boyd, George, retired teacher
21 Allan, John, constable
23 Scott, Miss
... Stephen, David, clerk
25 Burns, David, engineer
27 M'Donald, Mrs Jane
29 Smith, George
31 Gibson, Miss E.
33 Lyall, Misses
35 Smith, Mrs E.
37 Chambers, James, manager
39 M'Intosh, George, traveller
41 Lilburn, John A., shoemaker
36 Crichton, Alexander
34 Steel, Joseph, clerk
32 Young, William S., architect
30 Halley, Frank R.
28 Bisset, James
26 White, Alexander, dyer
24 Maccoll, Donald
22 Grieve, Geo. W., marine engr.
20 Campbell, J. N., clerk
16 Morrison, John, shipping agent
12 Christie, Lewis, clerk
10 Behrens, George
8 Dempster, William
... Dempster, Janet M., art teacher
6 Graham, Frank, jute salesman
Downfield North Church

ST MATTHEW STREET.

FERRY ROAD.

1 Smith, A., driller
3 Masson, Wm., shore porter
... Tait, John, seaman
... Neill, William, jute batcher
5 Smith, James, motordriver
7 Robertson, John, labourer
9 Kennedy, Bert
15 Imrie, Robert D., cooper
17 Morris, William, lorryman
19 Skae, Mrs S.
... Kermath, William, grocer
... Elder, William
25 Brown, Mrs H.
27 Yule, Peter, engineman
10 Henderson, Jas. C., fish salesm'n
... Kenneth, John, jun., library attendant
8 Smith, George, craneman
... Coleman, P., jun., hairdresser
6 Monaghan, John, riveter
... M'Kie, John, slater
4 Thomson, William
2 Dunn, William, machineman

ST PETER STREET.

PERTH ROAD.

1 Campbell, John, & Sons, gardnrs.
... M'Lean, George, plumber
... Paton, James, goods guard
... Anderson, Mrs J. T.
... Paterson, David, enginedriver
... M'Kerron, William, dyer
3 M'Donald, Duncan, woodcarver
5 Small, Henrietta, confectioner
7 Todd, Mrs Elizabeth
... Chalmers, Alexander
... Malcolm, Gilbert, goods guard
... Bremner, George
... Fraser, Miss H.
... Macpherson, Chas. E., grocer
9 Rodger, Wm., basketmaker
11 Gilchrist, Alexander, joiner
13 Culross, Thomas, joiner
... Hay, James, retired foreman
... Smithers, F., salesman
17 Gilchrist, Alexander, joiner
25 Mann, Joseph, dentist
31 Strachan, James, confectioner
35 Smart, Miss Helen
... Craig, Robert, foreman
37 Ritchie, George, boot repairer
43 Prosser, Alex., restaurateur
45 Melville, James, surfaceman
... Dickson, David, fireman
20 Doig, Charles W., baker
6 Gardiner, Helen
4A Forsyth, Alex., coal merchant
4 Simpson, David, church-officer St Peter's Church

ST RONAN'S AVENUE.

KENILWORTH AVENUE.

2 Walker, John, manager
4 Floyd, Frank Y., civil servant
6 Carnegie, A. L., clerk of works
8 Couttie, A. C., insur. broker
10 Crockett, Mrs
12 Lockhart, Henry, blacksmith
14 Jackson, C., electrical engnr.
16 Forbes, Mrs Elizabeth
18 Leighton, David, overseer
20 Coull, Alexander D., caulker
22 Dott, Harry R., engineer
24 Cameron, Malcolm, foreman
26 Miller, Miss Jessie
28 Laird, Mrs Christina

ST SALVADOR STREET.

CLEPINGTON.

S. Salvador's Church
7 Horner, George W., & Co., Ltd., confectioners
... Miller, J. J., billiard room
9 Lynch, James, labourer
15 Taylor, Mrs L., confectioner
North Wellington street here
17 Urquhart, Agnes, confectioner
29 Tindal, William, fireman
... Kirk, Alexander, painter
... Brannen, Mrs Peter
... Tindall, William, waiter
35 Brannen, James, carrier
... Fyall, David, showcase manftr.
37 Brown, Robert, labourer Caldrum Works; Jute Industries, Ltd., manufacturers
Glamis street here
14 Perpoli, G., restaurateur
2 Barclay, Mrs J., fruiterer

ST VINCENT STREET.

BROUGHTY FERRY.

5 The Broughty Ferry Club; George M. Lindsay, steward
17 Simpson, James (Broughty), Ltd., motorhirers
33 Kermack, Misses
35 Shaw, Miss
37 Machan, W. N.
King street here
71 Morrison, Mrs D. S.
73 Robertson, John
75 Bain, Miss E. M. F.
77 Macintyre, Mrs A. M.

St Vincent street—continued
77 Neave, Mrs M. G.
89 Lowdon, George, blacksmith
91 Pattullo, Jas. R., job. gardener
93 Campbell, James, joiner
95 Davidson, James, mason
97A Horn, David, painter
... Baker, Percy, timekeeper
99 Ogilvie, Peter, licensed grocer
Long lane here
125 Norrie, Robert
133 Kinninmonth, P., motor engnr.
Brook street here
157 Nicoll, William, boot repairer
171 Petrie, Mrs James H.
173 Morrison, Mrs Hugh
Railway bridge here
174 Craik, Andrew
168 Bradley, Richard, traveller
166 Brand, William, & Son, slaters
... Milton, John, slater
160 Sword, Miss
158 Davidson, William, plumber
Brook street here
St Aidan's Church Hall
Long lane here
98 Petrie, Isaac, painter
88 M'Govern, Ed. F., vandriver
... Craig, Wm., foundryworker
... Rennie, Miss Agnes
... Grubb, George, blacksmith
... Thomson, Duncan, clerk
Broughty Ferry Baptist Church

SANDEMAN PLACE.

SANDEMAN STREET.

1 Angus, Henry, coachpainter
... Nicoll, George, chauffeur
... Dickson, Alex., ironturner
... Leckie, Frederick, dispatcher
... Morrice, John W., engineer
... Howie, James, joiner
2 Smith, John, boilermaker
... Yule, James, joiner
... White, Georgina, telegraphist
... Marshall, David J., motordriver
... Patterson, Adam, pianotuner
3 Grubb, Mrs Elizabeth
... Watson, Arthur M., clerk
... Duncan, Alexander, grocer
... Sharp, Alexander, waiter
... Leitch, John, settdresser
... Forbes, Mrs Annand
4 Brown, Wm., motor mechanic
... Walsh, William, clerk
... Watson, Thos. S., motordriver
... Watt, William, engineman
... Aitken, Agnes
5 Heron, Samuel, calenderwkr.
... Mitchell, Miss Robina W.
... Morton, Walter, chauffeur
... Hardie, David R., engineman
... Sutherland, Mrs Mina
... Connelly, Francis, gardener
6 Reid, Mrs Georgina
... Ross, David M., engraver
... Hazel, Mrs
... Thomson, David
... Duncan, J. W. B., civil servant
... Stirling, Miss J. W.

SANDEMAN STREET.

ARKLAY STREET.

Clepington Public School; Chas. N. Ramsay, headmast'r; John Abernethy, caretaker
5 Price, Frank, labourer
... Smollett, John
... Dingwall, Martin, baker
... Robertson, David, postman
... Ford, Andrew, engineer
... Innes, Mrs Margaret
7 Clark, Mrs M.
... Valentine, Chas., wareh'seman
... Dewar, Miss Mary
... Carr, Mrs A. I.
... Munro, James, ironmoulder
... Newbigging, William H., clerk
North Court street here
9 Muir, Charles, baker
... Thomson, Chas., jute twister
... Mitchell, David, bookbinder
... Hodson, Mrs M. A.
... Mair, William, wood machinist
11 Watson, William, mechanic
... Hird, Henry, fireman
... Ogilvie, David, gasworker
... Martin, John, fireman
... Duthie, Wm., railway inspector
Sandeman place here
13 Smith, Alexander R., foreman
... Stalker, James, shunter
... Mackenzie, W. F., bookbinder
... Spence, John, manager
... Brown, Robert, checker
... Jeffrey, John, labourer
... Falconer, Wm., calenderwrkr.
15 M'Keirnan, John, mechanic
... Milne, Mrs Isabella
... Ducat, Harry, mechanic
... Simpson, John R., telephone linesman
Arklay street here
1 Malcolm, Duncan, musician
... Whyte, John F., overseer
... Kelman, George, engineer

1 Walker, C. R., assurance agent
45 Carr, James, labourer
47 Ney, Robert
... Hendry, James, jute batcher
49 Finnigan, John
... Etchells, Edward, yardsman
51 Craig, James F., riveter
... Simpson, H., telephone linesm'n
53 Donald, Mrs Christina
55 Phin, William, calenderworker
... Mansi, Luigi
57 Whyte, Robert, tenter
59 Turbyne, William, labourer
61 Beveridge, John, pianist
63 Rodger, Alexander, slater
Hindmarsh avenue here
65 M'Candless, William R., hairdresser
... Garbutt, George, ironmoulder
... Quinn, Andrew, labourer
67 Lacey, Mrs Elizabeth
... Moran, John, warehouseman
69 Coyle, Mrs L.
71 Berry, Thomas, frenchpolisher
... Berry, Edward J., grocer
73 Allardice, Mrs Agnes
... Chaplain, Frank, baker
... Elder, Mrs Peter
... Fleming, Alex., patternmaker
... Keill, John, sports goods repairer
... M'Millan, John, joiner
... Stewart, Alex., woodturner
... Scott, James B., warehouseman
75 Fyffe, Charles, fireman
... Wright, Mrs Georgina
... Anderson, William, joiner
... Burness, Wm. M., enginedriver
... Mitchell, James S., hairdresser
... Bennet, William, joiner
77 Crichton, Robert, confectioner
... Moodie, Robert, joiner
... Gold, James, motor mechanic
... M'Intyre, A., cinema operator
... Peters, Mrs Margaret, grocer
... Robertson, Mrs Mary
... Stern, A., fruiterer
79 Ward, James, foreman
... Finnegan, William, chauffeur
... Muir, Mrs, teacher
... Petrie, William, fitter
... Smith, David, ironturner
... Young, Miss Ella, clerkess
... Smith, Miss E., saleswoman
81 Low, Alfred, calenderworker
... Peddie, Stewart, brakesman
... Currie, James, salesman
Dens Park—Dundee F.C., Ltd.
Tannadice street here
Hindmarsh avenue here
Recreation ground
Arklay street here
24 M'Cabe, James, jute preparer
... Inglis, David, jute batcher
... Hannah, Robert, surfaceman
22 Spry, Mrs Elizabeth
20 Fraser, Alexander, hammerman
... Robertson, James, gardener
18 Traynor, Frank, shoemaker
... Sivewright, Mrs Catherine
16 Callachan, James, shoemaker
... M'Gregor, Robert, mason
14 White, James, overseer
Court street here

SCHOOL DRIVE.

DOWNFIELD.

1 Easson, Mrs Barbara
... Easson, R., & Son, haulage contractors
2 Macdonald, Mrs R.
3 Galligan, Edwin,
5 Aitken, George, marine enginr.
6 Farquhar, Geo. C., represent've
7 Muir, John C., haulage contractor
8 Binnie, Thomas A., overseer

SCHOOL ROAD.

DOWNFIELD.

1 Robertson, Samuel, dairyman
17 Phillip, George, engineer
... Sharp, Mrs Elizabeth
... Hardie, William, mason
... Bowman, James, car conductor
... MacFarlane, Duncan, painter
... Orem, Fred, car conductor
... Fisher, Joseph C., agent
19 Hart, David E., clerk
... Scott, Alexander, mechanic
... M'Gregor, Mrs Elizabeth
... Porteous, Robert, confectioner
... Robbie, George, clerk
21 Robertson, Mrs Jessie
Frederick street here
59 Lyon, A. D., clerk of works
61 Leggat, Angus, male nurse
63 Deas, John, bootmaker
65 M'Kenzie, William
67 M'Nab, Charles
69 Johnston, Herbert, male nurse
71 Kinnear, George, cablejointer
73 Callaghan, J. L., sawmaker
75 White, Alexander, artist
77 Dixon, Norman, busdriver
79 Millar, Mrs J.

School road—continued
81 Osborne, J. E., tailor
72 Gold, James
70 Anderson, Robert, foreman
68 Patterson, Maxwell, engineer
66 Morrison, J. F , loco. driver
64 Ingram, W. R., jun., engineer
62 Lindsay, Mrs M.
60 Johnston, Alexander, traveller
58 Ogilvy, Mrs M.
56 Keith, William, clerk
54 Flight, David D., lino. operator
52 Finlay, James, insurance agent
50 Auchterlonie, Wm., salesman
48 Brand, Alexander, engineer
46 Fox, J. R., linotype operator
44 Taylor, Robert, loco. fireman
42 Dron, Miss M., corsetiere
40 Fairweather, Morris, engineer
38 Adams, William R., painter
36 MacDonald, J. M. B.
34 Cumine, J. G., bank teller
32 Wallace, Alexander, baker
30 Porter, Harold M., manager
28 Dunlop, James, manager

CHARLOTTE STREET

8 Cairns, W. H., lecturer
26 Murray, William, manager
24 Carmichael, Mrs A.
22 Cameron, David cine. operator
20 Diamond, Humphrey, confectr.
18 M'Lean, James, foreman
16 Fröhlich, F. A., foreign correspondent
14 Drummond Robert, clerk
12 Campbell, John C., aerated water manufacturer
10 Robertson, John
... Clark, Robt. B., grocer's assist.
... Reid, Frederick W., engineer
8 Stewart, Miss J.
... Thomson, Miss N.
6 Gillan, John, painter
4 Boath, Joseph, house proprietor
Bank avenue here
2 Downfield Public School; Alex. F. Stark, headmaster

SCOTT STREET.

CITY ROAD.

3 Milne, Thomas, fruiterer
... Neville, Norman, motor mech.
5 Wilkinson, George, coal mer.
9 Logie Church Hall
15 Logie Church
19 Ure, John, blacksmith
... Whyte, William, enginedriver
... Ramsay, Samuel, draughtsman
19 Abernethy, Alex. S., tenter
... Ingram, J. K., fish merchant
... Brough, Andrew, ironturner
.. M'Cash, W. R., dispatcher
... Ashford, William S., grocer
... Shuttleworth, J. P., jun., scales manufacturer
21 Scotland, Peter
... Melville, Mrs Mary
.. Wallace, Albert, engineer
... Walker, A. D., mechanic
... Craddock, Misses E. and G.
... Scott, John, painter
23 Jack, James, police constable
... Sandilands, David, tenter
... Smith, Peter, car conductor
... Jeffrey, Ronald P., joiner
... Malloy, Mrs J. J.
... Watson, Mrs Annie
... M'Nicoll, Arthur, traveller
25 Watson, William, engineer
... Mitchelson, John, clerk
... Strachan, William, mechanic
... Gibson, Wm. F., blacksmith
... Campbell, Mrs
... Proudfoot, John, chauffeur
27 Tasker, Robert F., sorting clerk
... Brown, Harry, blacksmith
... Colvin, William, hairdresser
... Foote, James M.
... Davidson, John, mason
... Lockhart, John, joiner
29 Edwards, Miss Christina
... Mechesney, Misses J. and B.
... Ruxton, Mrs
... Davidson, Miss D., secretary
31 Lees, William, baker
... Stewart, Alex. R., ship's officer
... Dickson, Miss
... Naismith, Robert, draper
... Maclean, Alex., police constable
... Burnett, Miss
33 Fegen, Allan J., police sergeant
... Gordon, William
... Chalmers, David, foreman
... Wilson, James, woodturner
... Kenny, Henry, ironmonger
35 M'Leod, Angus, slater
... Duncan, James, foreman
... Forbes, John, printer
... Hutchison, Mrs L. H., cashier
.. Christie, John, engineer
... Graham, Andrew J., manager
37 Buik, D. C., bookbinder
... Grieve, D. C., scale mechanic
... Harley, William T., stationer
... Blyth, Peter P., etcher
... Stewart, James

37 Simpson, David B., marine engr.
39 Cruickshank, Charles, grocer
... Rough, Thomas, clerk
... Davidson, Alex., plumber
... M'Donald, Donald, chauffeur
... Stewart, Misses
... Stronach, Mrs M.
... Forbes, Andrew, garage protr.
... Stewart, Ronald, butcher
... M'Nair, Miss Isabella, clerkess
41 Quskiay, J. A., physical training instructor
... How, George
... Robson, F., manager
... Duff, Miss A., manageress
... Jones, H. F., chemist
... Cathrew, Miss I. M.
43 M'Kenzie, Miss B. H., nurse
... Bowley, Miss A. H., psychologist
... Whyte, W. C., church-officer
... Young, Ernest, tilefixer
... Thoms, J. H., process engraver
45 Allan, Mrs M.
.. Cooney, Hugh C., manager
... Macdonald, Wm., cabinetmkr.
... MacKenzie, Miss L., teacher
... Sunter, Alexander, clerk
... M'Kay, And., cabinetmaker
Walker, Mrs J., home bakery
Young, James, restaurateur
Allan, Stuart F., stationer
Fitzgerald, Wm. K., butcher
Kennedy, Alex., confectioner
Pentland avenue here
83 Latto, Robert
85 Paterson, John H., clerk
99 Balgay Park South lodge—Hugh M'Glynn, foreman
46 Stewart, Mrs M.
... Conghlan, Mrs Annie
... Stewart, Mrs E.
... Reid, James G., hairdresser
... Chalmers, James, dispatcher
... Malcolm, Frank, plumber
... Buchan, William, tenter
44 Samson, David M.
... Bruce, George, clerk
... Veale, John F.
... Hazel, William, caretaker
... Dewar, Andrew S., clerk
... Stone, William
42 Huggins, Andw., patternmaker
... Brown, Mrs H.
... Craig, William, engineer
... Fenton, David, mechanic
... Brown, Mrs James
... Johnston, Miss C., clerkess
... Morris, David, railway clerk

42 Hepburn, Thomas, hairdresser
40 Chapman, James H.
... Duncan, Charles, mason
... Soutar, Peter A., engineer
... Kettles, William, engineer
... M'Gregor, John P., joiner
... Thompson, David, tele. linesman
Scott Street Works; M'Gregor & Co., hosepipe manufacturers

SEA WYND.

NETHERGATE.

(One way street—Southwards)
3 Leslie, J., & Sons, hat manufac's
6 Grant, James, foreman

SEAFIELD LANE.

PERTH ROAD.

5 M'Tavish, Ramsay, & Co., joiners
21 Tayfield Works; H. & A. Scott, Ltd., manufacturers

SEAFIELD ROAD.

PERTH ROAD.

1 Duthie, James, shunter
... Straiton, Mrs Jane
... Powell, Ernest V., printer
... Edwards, Mrs Jane
... Malcolm, Jas., potted head mfr.
... Tosh, Miss Jean
... Adamson, George, upholsterer
... Anton, Mrs Robina
... Allan, David, inspector
... Kidd, Mrs Mary Ann
... Robertson, Robert, eng'nedriver
... Hume, Mrs J.
... Shepherd, Peter L., goods guard
... Philp, George M.
... Boswell, Janetta
... Lowden, Alex., enginedriver
... Wilson, George, railwayman
... Sharp, David, enginedriver
15 Miller, Mrs D., apartments
Seafield lane here
27 Dutch, Mrs Catherine
29 Sutherland, Geo., motordriver
31 Wannan, R.
33 Grimond, Mrs M.
33A Matthew, David, manager
35 Carnegie, John, & Son, Ltd., builders
... Sinclair, Mrs Jane
41 Knox, Charles, cabinetmaker
... Brown, Hugh F., brassmoulder
... Cowans, David S., lino. operator
... Grant, Miss Alice
... Darling, Wm. S., chauffeur

Seafield road—continued

41 Forbes, James, coachbuilder
43 Cunnison, Mrs Elizabeth
45 Pennycook, Misses
... Murray, Mrs J. S.
... M'Cabe, Wm., insp'tor S.P.C.A.
... Scott, Miss
... Chisholm, Norman, policeman
... Reid, Geo. C.S., policeconstable
51 Skae, Dr Frederick
57 West End Private Hotel; John Mayer, proprietor
82 Boase, Mrs Margaret
78 Hennessy, James, pawnbroker
76 Millar, Thomas H., flesher
74 Jack, Peter Ewart, manager
72 Lawson, Mrs C.
66 Milne, Dr F. M., lecturer
... Milne, E. H., clerk
60 Malcolm, James, apartments
... Quirk, Thos., electrical engineer
58 M'Intosh, Simon
... Connell, J. C., manager
... Murray, Harry S., clerk
... Morrison, W., police lieutenant
... Morrison, Miss F. Durward, music teacher
... Farley, Mrs M.
... Daly, Mrs Margaret
56 Scott, Misses G. and J.
... Bilbow, A.G., theatrical mangr.
... Allan, Mrs
... Fraser, James, motordriver
... Adams, Mrs Alma M.
54 Sydie, Miss M.
... Malcolm, R. W., wareh'seman
... Masterton, Mrs Agnes
... Henderson, James D., teacher
52 Pearson, Mrs Alexander
... Campbell, David S.
... Sinclair, Miss M.
... Loutit, John S.
50 Annan, Mrs D. Y.
... Morrison, Mrs E. B.
... Speed, Mrs
... Chrystal, James, pianotuner
... Hunter, James, tobacconist
48 Langlands, Miss Constance
... Moffat, William
46½ Marr, Andrew
46 Dutch, Arthur, plumber
... Sands, Robert, manager
... Livingstone, A. L., joiner
44 Hutton, Mrs Mary
... Gardiner, Wm., machineman
42 Crowe, Thomas M., tailor
... Ogg, Mrs Joseph
... Morris, John, enginedriver
42 Bowden, J. C., chauffeur
... Kay, James, sawyer
40 Ramsay, James, tenter
... Niven, Miss J.
38 Durie, William, enginedriver
... Rennie, William G., storekeeper
... Ross, Mrs John
... Paladini, Alex., restaurateur
36 Rollo, John, calenderworker
34 M'Donald, Alex., calenderwkr.
28 Moncur, Robert, grocer
26 Falconer, Miss W.
... Watson, John, cardriver
24 Milne, Mrs
22 Lesslie, Peter, labourer
20 Martin, Connel, plasterer
16 Brown, Miss Victoria
... Kennedy, Albert A., engineer
... Mitchell, David, warehouseman
... Harley, John, baker
14 Graham, James, artist
12 Suttie, David S., fruiterer
10 Johnston, R., waiter
8 Cole, Mrs J. E.
6 Petrie, James
2 Watson, Edward, mason

SEAFIELD ROAD.

BROUGHTY FERRY.

23 Low, Miss J. K.
27 Douglas, Bessie
Davidson street here
37 Mount Rosa—Mrs J. S. Kennedy

SEAFIELD TERRACE

2 Mill, George, chef
3 Stewart, Wm., wine merchant
4 King, Mrs Edith
5 Shilland, John
6 Mearns, Allan, manager
43 Ogilvy, Alexander, gardener
45 Ravenswood—Mrs G. Hunter
47 Robertson, William Allan, H.M. inspector of schools
Fintry place here
51 Telecommunications Social and Sports Club
53 Whitton, J. B., hardware mer.
... Whitton, Miss Ethel M.
55 Lillie, A. Russell
67 Hand, Harold, traveller
Balgillo road here
72 Gillanders, Stephen, director
70 Threlkeld, T. P., inspector of factories
68 Johnston, J. D., collector of customs
66 Lindquist, Major Wm., I.A.

64 Shand, Miss Helen B.
62 Wilkie, J. Murray, solicitor
60 Lindsay, R. M.
56 Taylor, Douglas D., accountant
Fintry place here
54 Rouse, Alick, clerk
50 Sorbie—J. Hannay Thompson, harbour engineer
48 M'Grady, Mrs H. J.
46 Wheatley, Rev. L. A.
44 Smith, John L., superintendent
... Malcolm, R. G.
42 Hargrove, John, engineer
Traill street here
40 Seafield lodge—
Archibald Rettie, merchant
38 The Pines—
R. Ernest Kennedy, manufr.
Miss Alice A. Kennedy
36 Reid, W. G., motor contractor
... Smith, Isobel, lecturer
... Brand, William, constable
Davidson street here
30 Wilkie, Miss Elizabeth
26 Beaton, Miss M. A.
Stanley road here
24 Robertson, J. G.,
22 M'Nab, John, sub-editor
20 Adams, George, secretary
18 Melrose, John W., insur. mgr.
16 Gowanbrae—
Mrs John P. Bruce
14 Wilson, Mrs A.
... Walker, William, grocer
... Aftonvale—
William Macaulay, produce merchant
Carlehill—
David E. Edwards, manufactr.
12 Gordon, D. A., assist. manager
... Suttie, David, confectioner
10 Fargie, Misses
8 Cooper, Mrs John M.
6 Robertson, H. B., chemist
4 Walker, Joseph
2 Galloway, Mrs R. M.

SEAGATE.

3 Headrick, James, merchant
... British General Insur. Co., Ld.; J. Seth Rumgay, secretary
... Young, James L., seedsman
... Thomson, John M., chemist
... Downie A. & Co., builders
... Bradshaw, Miss Mona
... Gray, Mrs E.
5 Malcolms Ltd., house furnshrs.
7 Majestic Cinema (Dundee), Ltd.
Gellatly street here
63 Scottish Daily Express Office
65 Thomson Brothers, chemists
67 M'Phillips, Thos., coal salesman
... Timmons, Mrs, apartments
... Clark, Mrs J.
73 Brough, James, & Son, wholesale fruit merchants
75 Beattie, Richard, wine mercht.
81 Customs Bond No. 2; David Forbes, superintendent
Candle lane here
97 Marshall, Charles H., solicitor
... L.O.A.S.; James Webster, dist. secretary
... Rollo, Steven, & Bond, solictrs.
... Strathmore Building Co., Ltd.
... Stewart, Nancy, dancing tchr.
101 Northern Motor Lorry Co.
Trades lane here
Mary Ann lane here
129 Tay Motor Lorry Co., Ltd.
... Macgregor & Sons, whisky merchants
131 Willsher, George, & Co., wine merchants
135 Langlands & M'Ainsh, Ltd., sawmillers
139 Tasker, George, newsagent
... M'Glashan, Mrs Jessie
... Thomson, Mrs
... Tasker, George, sen.
141 Stevenson, Mrs J., apartments
... Mackay, John, P.O. linesman
... Baillie, Hugh, brassmoulder
143 Bruce, Mrs M.
145 Wigley, Alfred, postman
... Blair, Mrs Catherine
147 Kinnaird, John C., boot repairer
149 Crockett, Mrs Charles
... Boath, John, blacksmith
... Mather, John, gardener
Allan street here
157 Martin, James, wine merchant
159 Muir, Macalister, & Co., yeast merchants
163 Scottish Electric & Engnrg. Co.
165 Garbett-Burbidge, A. E., toilet preparations
167 Millar, Wm., & Sons, grocers
West Whale lane here
East Whale lane here
171 Seagate Motor and Engineering Co., engineers
St Roque's lane
8 Imperial Sack Sewing Co.
210 Borzoni, Joseph, confectioner
206 Stark, David, smallwares

Seagate—continued
204 Hughes, Miss Allison, grocer
202 Sydie, Miss Christina, coffee-house keeper
200 Black, Mrs E.
198 Leask, John G., grocer
196 Henderson, James, hairdresser
194 Tasker, George, newsagent
192 Boyle, J. R., fruiterer
178 Powrie, Alfred E., & Son, waste merchants
176 Galbraith, Hugh, spirit mercht.
174 Edwards, Miss Jessie
... Duncan, James, blacksmith
... Henderson, James, hairdresser
172 Clark, Andrew, restaurateur
166 Ross, James, & Sons (Motors), Ltd., motor agents
138 Scottish Co-op. Wholesale Soc., Ltd.; James S. Blair, manager
Queen street here
Sugarhouse wynd here
St Andrew's street here
116 Mathewson & Son, tea mers.
114 Stevenson, W. J., electrician
... Robertson, Wm. M., traveller
... Smith, George
... Stockman, David S., motordriv'r
... Kocher, Paul, chef
... Clacher, Robert, linesman
... Boettcher, H., machinery mer.
112 Anderson, Alexander, grocer
110 Robertson, Mrs, tobacconist
74 Dundee Eastern Co-operative Society, Ltd.
68 Dundee Eastern Co-operative Society, Ltd., drapers
Peter street here
64 M'Intosh, Albert W., spirit merchant
62 City of Glasgow Friendly Socy.
... Grieve, W. S., accountant
... Carver, Symon, & Ross, archit'cts
... Welsh, Miss M.
... Tasker, Mrs Mary M.
... Beattie, George, baker
58 Fairweather & Sons, Ld., tobacco manufacturers
54 Scrimgeour, J. & J., solicitors
... Taylor, Walter
... Boothroyde, John, wareh'seman
... Powrie, Mrs Thomas
... Powrie, Mrs A. E.
52 Whyte, D., & Sons, tea mers.
Horse wynd here
40 Bonded Warehouse No. 5
38 Robertson, John, & Son, Ltd., distillers
38 Dundee Bonding Co., Ltd.
34 Ritchie, Geo., & Sons, wh. grocers
32 Anderson, Mrs Mary
... Stewart, Duncan, traveller
... Gibson, Miss
... Williamson, Mrs M., aparts.
... Williamson, James, waiter
... Wilson, Robert A., foreman
30 Barnett, R., spirit merchant
26 Mackersie, J., & Co., elect. engrs.
22 Barker's, house furnishers
20 Bodega Co., Ltd., wine merchants

SESSION STREET.
GUTHRIE STREET.

34 Jobson, David A., iron merch.
22a Wilkie, James, blacksmith
12 Rollo, David, & Son, wastemers.

SEYMOUR AVENUE.
BLACKNESS AVENUE.

3 Sutherland, James A., foreman
5 Stewart, W. S., butcher
7 Paton, Miss
9 Roberts, James B., painter
16 Lindsay, J. C., clerk
8 Scott, Charles, butcher
6 Wood, Ernest L., printer
4 Garland, J., marine engineer

SEYMOUR STREET.
PERTH ROAD.

5 Sime, Misses
7 Alexander, David C., butcher
13 Lees, Charles H., civil servant
... Tasker, James, clerk
... Aitken, Mrs James
... Grant, Thomas A., printer
.. Stalker, Arthur, salesman
... Nicoll, Miss M. O., clerkess
... Peters, Jas. B., assist. manager
... Baxter, Miss M. G., teacher
15 Peter, Mrs George
... Steen, David, manager
... M'Lellan, Mrs Mary
... Kidd, F. F., buyer
... M'Gregor, Mrs M.
... Elder, Miss
... Lamb, Mrs J. D
... Orchar, Mrs William
17 Petrie, Thomas
... Ireland, Mrs David
... Dickie, George E., teacher
... Hill, David B., millmanager
... Reoch, William B.
... Connel, James E., joiner
... Mitchell, George C.

Blackness avenue here
27 M'Guckin, W., traveller
... Murray, Alex. R., asst. manager
... Cameron, John, journalist
... Thomson, James S., slater
... Johnston, Miss M.
... Ogg, Mrs Margaret
... Lowson, G.
... Leslie, Robert, baker
29 Ballantine, Albert, salesman
... Adam, Mrs D.
... Mawhinney, John, registrar
... Wilson, Miss
... Cameron, Wm. K., bank teller
... Linley, T. S., cashier
... Dewar, John, auctioneer
31 Donaldson, Miss J.
... Simpson, Misses I. & E.
... Matthew, John A., millmangr.
... Galloway, Malcolm, inspector
... Smith, Miss M. P., clerkess
... Wishart, Miss E., teacher
... Philip, James, overseer
... Robertson, Miss, nurse
... Buchan, Mrs Alexander
33 Stiven, Mrs
... Gow, Mrs Elizabeth
... Hackney, Charles, fruiterer
... Duff, Miss
... Donaldson, James, electrician
... Michie, Laurence J., clerk
... Boyack, And. P., draughtsman
... Henderson, Mrs M. D., antiquarian
35 Forbes, John C., milloverseer
... Wighton, George S., mechanic
... Greig, Mrs A. W.
... Kidd, Thomas, baker
... Keir, Wm., railway inspector
... Nicol, James, clerk
Abbotsford street here
Sub-Telephone Exchange
62 Troup, David J., chemist
60 Cameron, A. K., fruiterer
58 Levy, James, wine merchant
56 Cochrane, Thomas
54 Mathewson, Jas. M., P.O. inspr.

SHAFTESBURY ROAD.
HYNDFORD STREET.
9 Wallace, D. C.
11 Gracie, C. A., clerk
13 Davidson, W. F., plumber
15 Sunnyneuk—George M'Vicar Wylie, assistant manager
19 Small, Harry
27 Smith, William
29 M'Ewan, John, houseagent
31 Macdonald, Mrs W. R.
33 Brown, Wm., landscape gardnr.
41 Law, Arthur E., artist
93 Small, Alfred, millmanager
95 Henderson, Miss E., teacher
97 Forrester, Henry, clerk
99 West End Garage, Limited
101 West End Tennis Courts
56 Gillespie, Thomas, chauffeur
54 Balfour, Mrs E.
46 Johnston, John, grocer
16 Wallace, John D., stationmaster
14 Miller, Henry, furrier
12 Mathers, David, assist. manager
10 Cree, Mrs Nan
Blackness Garage Company, motor engineers

SHAFTESBURY TERRACE.
SHAFTESBURY ROAD.
Narva—
James Moodie, enginedriver
Seoras—
Wm. N. Crighton, engineer
Lilac cottage—
Lindsay Purgavie, chauffeur

SHAMROCK STREET.
MARYFIELD.
1 Main, Rev. D. W.
3 Laburn, George, slater
5 Carswell, Misses
7 Sharp, Mrs Colin
9 Myles, George, assessor of taxes
11 Davidson, R. M., jute salesman
13 Smith, John, fruit merchant
15 Forsyth, James, spirit mercht.
17 Howe, John, bobbinmaker
19 Johnston, William, merchant
21 Johnston, P. W., solicitor
23 MacKay, Rev. James
25 Taylor, Mrs T. B.
27 Laing, Robert, manufacturer
29 Fraser, James
32 Cunningham, Thomas
30 Miller, William
28 Barclay, David B.
26 Stewart, Donald, teacher
24 Stewart, Mrs Charles
22 Morris, Roderick M., joiner
20 Stewart, Miss Claire M.
18 Carnochan, Misses
16 Martin, H. B., manager
14 Black, Mrs James
12 Forbes, Charles, musicseller
10 Young, Charles, pharmacist
8 Robb, Miss
6 Reid, David L.

SHARP'S LANE.

LOCHEE.

3 M'Intosh, Robert, fireman
7 Moonie, Robert, baker
... Young, John, joiner
... Laurie, Lewis, upholsterer
11 Logan, Mrs J.
... Campbell, Arthur, motordriver
... Patterson, Miss
... Ross, Alfred, postman
36 Heggie, Charles, clerk
34 Gordon, Miss Julia
32 Hobin, Miss, teacher
30 Longair, Miss Margaret
28 Young, Allan M.
24 Dryden, Thos., poultry dealer
20 Ferrie, Michael
18 Kemp, William
16 Brown, Wm., fish restaurateur
10 Docherty, Mrs Annie

SHEPHERD'S LOAN.

PERTH ROAD.

1 Fyfe, James, church-officer
5 Gray's Cinema
9 Cuthill, A. H., manager
13 Bartusky, Wm., cabinetmaker
... Garthley, James, confectioner
... Bellamy, Sidney, carpetweaver
15 Valentine, Mrs
30 Young, John, traveller
... Young, William, clerk
28 Rattray, Douglas, property agt.
26 Boettcher, Mrs H.,
24 Byers, James S.
22 Lindsay, William, dresser
... Lindsay, William, wareh'seman
... Clark, Mrs Jessie
... Matthew, George, gardener
20 Thoms, William B., painter
... Thoms, Helen, confectioner
... Angus, James, carpetweaver
... Wilkie, Miss A.
... Edmonds, William
18 Crawford, Harry, yarnsizer
... Patterson, Alexander, plumber
... Duncan, Miss I.
14 Forbes, A. S., tailor
... Dodds, Mrs W.
12 Smith, Miss Margaret, confctnr.
10 Adam, William S., plasterer
... Sturrock, Alex., goods guard
8 M'Gregor, John
... Millar, Miss Annie
... Reid, Mrs M.
... Martin, Mrs Margaret
6 Bathie, George, dairyman

SHERBROOK STREET.

STRATHMARTINE ROAD.

6 Docherty, Mrs William
... Scott, Mrs George
8 Dryden, John S., fruit merchant
10 Thomson, Robt. M., shoemaker
12 Munro, David, baker

SHORE TERRACE.

DOCK STREET.

1 City Chamberlain and Registrar of Loans Office; William Aiken, chamberlain
2 Irvine, J. F., & Co., Ltd., electrical suppliers

CITY ARCADE AND MARKET

3 Imrie, John, florist
... Lowson, Thomas, florist
... Russell, Frank, bookseller
... Puckel, J., fancy goods merch.
... Milne, Miss J., draper
... Pattie, David, florist
... Redpath, John, florist
... Mitchell, Joseph, poultry dlr.
4 Berry Bros., linoleum mers.
... Preston, Thomas, bookstall
... Preston, Thos., jun., stationer
... Fanning, John F., nurseryman
... Francis, W. R., butcher
... Shetland Trading Co., Ltd., butchers
... Cantrell's, Ltd., fishmongers
... Dundee Automatic Co.
... Jones, Ronald P., confectioner
5 Corporation Transport Department; parcels office
6 Carr & Co., wholesale warehousemen
15 Winter, David, & Son, printers
Corporation Bus Station

SIBBALD STREET.

DENS ROAD.

1 Duguid, Alexander, blacksmith
... Millar, Forbes C., tobacconist
... Gibson, Angus, blacksmith
... M'Intyre, John, baker
... Donald, William N., printer
... Sprunt, George, grocer
... Strachan, John, plasterer
... Linton, Miss H. R., fruiterer
... M'Bain, Mrs Jane
3 Rodger, William
... Fallan, James, mechanic
... Jolly, Dempster, ironturner
... Urquhart, David, fireman
... M'Pherson, Arch., milloverseer

3 Swankie, Mrs J. D., newsagent
4 Soutter, Mrs George
... Hodge, Alexander M., painter
... Duff, James, car conductor
... Kennedy, Miss I.
2 Smith, Peter S., grocer
... Lawrence, James, checker
... Malcolm, David, joiner
... Walker, Mrs Annie
... Smith, Charles, blacksmith
... Gilroy, James, engineer

SINCLAIR STREET.

LOCHEE.

1 Milne, Mrs A.
... Craig, James
... M'Naughton, Mrs J.
... Sword, Robert, mason
3 M'Dougall, Mrs Magdalene
... Martin, William, joiner
... Brewster, David, grocer
... Shepherd, Mrs Fanny
... Martin, Alexander, foreman
... Clark, John
5 Stuart, Charles, traveller
... Mortimer, Jas., warehouseman
... Mitchell, William, mechanic
... Morgan, F. B.
2 Coventry, Jas., spirit merchant

SMALL'S LANE.

SMALL'S WYND.

16 Harper, Miss H., coal merchant
14 Short, Mrs E.
... Smith, John, mason
... M'Lellan, Mrs Jessie
... Garvie, John, cartwright
10 Tweedie, John, hairdresser
2 Kinnes, Alex., motordriver
... Marshall, John, tenter

SMALL'S WYND.

PERTH ROAD.

7 Robertson, William, mason
... Tait, William, cabinetmaker
9 Swinton, T., & Sons, Ltd., coach-builders
Cross row here
39 Britannia Cinema; J. B. Milne, proprietor
43 Dow, John
... Simpson, James, mechanic
45 City Electric Laundry
51 Gillies, Patrick, cabinetmaker
... M'Lellan, Mrs L.
... Phillips, Robert, traveller
... Walker, Martin, coachpainter
62 University College; William T. Ramsay, janitor
52 Brownlee, W. & R., Ld., builders
50 Quirk & Co., electrical enginrs.
Small's lane here
36 Duncan, Mrs W., confectioner
32 Strachan, Mrs C. J., spirit mer.
26 Jones, Mrs Florence, grocer
Hean's lane here
22 Adair, Mrs Bridget, gen. dlr.
20 Glennan, Mrs Agnes, confect.
8 Giacopazzi, Domenick, restaur.
2 Graham, Miss N., outfitter

SMELLIE'S LANE.

HENDERSON'S WYND.

1 Greig, R. M'Gavin, & Co., mers.
11 South Dudhope Works; Alex. Henderson & Sons, Ld., spinrs

SMITH STREET.

CLEPINGTON ROAD.

1 Coupar, Mrs F. B.
... Craik, David, clerk
... Carrie, Charles, motordriver
... Smith, Annie M.
... Reid, John A., traveller
3 Ireland, John, electrician
... MacDonald, Mrs A.
5 Baxter, John, warehouseman
... Hogg, Andrew W., electrician
... Farrell, Mrs C. M.
... Wanless, H. H., P.O. linesman P.O. Telephone Exchange
6 Gibb, William, foreman
4 Rae, Mrs William
... M'Nicoll, David, engineer
2 Allen, Leonard, joiner
... Winter, James, baker
... M'Laren, Thomas, clothier
... Clark, George, overseer

SOAPWORK LANE.

VICTORIA ROAD.

1 Lever Bros., soap manufactrs.
... Ower, Robt., carting contractor
... Van den Berghs & Jurgens, Ltd., margarine manufactrs.
... Buist, R., & Sons, cabinetmkrs.
... Fleming, Robert, plumber
3 Chalmers, G., contractor
5 Murdoch, John J., veterinary surgeon
4 Patterson, D. T., builder

SOMERVILLE PLACE.

CONSTITUTION ROAD.

1 Lumsden, Dr John S.
2 Stevenson, Rodk. Talbert, dyer
3 Stalker, Dr James M.

Somerville place—continued
3 Stalker, Dr Jeannette M.
4 Lowrie, A. & J., dentists
... Lowrie, Mrs

SOMERVILLE PLACE—East.
UPPER CONSTITUTION STREET.
2 Dougal, Mrs M.
4 Roy, Richard
8 Leslie, Alexander J.
10 Sharp, James
... Will, Mrs Peter
... Robertson, Miss Isabella M.
... Spence, Mrs M.
12 Low, Robert D., journalist
14 Ritchie, W. S., wholesale grocer

SOMERVILLE PLACE—West.
UPPER CONSTITUTION STREET.
1 Lee, Mrs William
2 Dickson, Peter
3 Herald, R. J.
4 Millar, John S., provision mer.

SOUTH ROAD.
LOCHEE.
1 Ramsay, Miss H. M., wine mer.
3 Laird, William, coal merchant
5 Hill, James, enginedriver
7 Robertson, Rbt., fish merchant
9 Vettraino, Frank, confectioner
11 Duncan, Ritchie, butcher
15 Nine Bells—
Hugh M'Donald, spirit merch.
19 Burke, Mrs B., fruiterer
21 Coupar & Wilkie, funeral directors
25 Johnston, Joseph, slater
27 Baxter, Miss Jane
29 Dundee Eastern Co-op. Society, Limited, grocers
33 Elder, Alexander, baker
35 Fraser, Mrs Jean, fruiterer
37 Allen, Patrick, hairdresser
STATION LANE
1 Elder, Alexander, baker
... Harris, James, upholsterer
8 M'Donald, Duncan, blacksmith
39 Reid, David, police sergeant
71 Ancrum Works; Geo. Stevenson & Co., Ltd.
St Mary's R.C. Girls' School;
81 Baxter, Mrs J. Y., wine merch.
Kirk street here
93 Johnston, George, stationer
95 Henderson, Miss C. M., confectr.
97 M'Queen, William, baker
103A Black, John, restaurateur
107 Irvine, James, hairdresser
109 Munro, Mrs H., grocer
111 Farrell, James, confectioner
MILLAR'S LANE
1 Gordon, James
... Gordon, James, jun., confectr.
... Brown, Alex. W., dairyman
3 Brown, Andrew, tenter
... Brown, George, plumber
127 Lochee Cabinet Factory; East Brothers, Ltd.
137 Butchart, Albert E., stereotyper
143 Fisken, David, grocer
Anderson's lane here
147 Moore, Joseph, restaurant
149 Dickson, John, confectioner
151 Stewart, Mrs L. K., confectr.
153 Stewart, James, butcher
155 Cameron, Miss J., confectioner
... Mitchell, William
... Scott, George, butcher
157 Shepherd, George, fireman
... Fawns, George
... Robertson, Ron., milk salesman
... Brown, Alexander, traveller
... Dickson, John, confectioner
... Runciman, John, linoleum wrkr.
... Geddes Andw., calenderwkr.
159 S. Margaret's Mission
Perrie street here
161A Nicoll, John, stationer
179 Ross, James, engineer
Gray street here
Wellburn street here
307 Macfarlane, James, engineer
309 Sturrock, Mrs Jessie, butcher
311 Wells, John, music teacher
313 Dalgity, George, teacher
Dundee Floorcloth & Linoleum Co., Ltd.
224 Lochee West Station
... Gilfeather, Daniel, coalmercht.
... Grieve, Wm. D., coal merchant
... Imrie, Thomas, coal merchant
... Laird, Hugh, coal merchant
Elmwood—
James Lockhart, director
220 Sutherland, George, manager
Brand, Charles (Dundee), Ltd., timber merchants
Donald street here
178 Harris, William
... Henderson, Findlay, mechanic
176 Butterfield, James E., clerk
... Davidson, Wm., calenderwrkr.
... Watson, Leonard, butcher
174 Smith, Andrew, signalman
... Anderson, John, mechanic
... Greig, George, baker

172 Connor, Matthew
... Graham, Mrs Annie
166 Harris, James, upholsterer
162 Fraser, Donald, postman
158 Pattullo, William, grocer
Fyffe's lane here
154 Scott, John, & Co. (Dundee), Ltd., bedding manufacturers
Yeaman's lane here
Sharp's lane here
130A Gabriel, James
130 City Cleansing Department

ELDER'S LANE

10 Urquhart, Mrs Robert
128 Mitchell, James, grocer
122A Gordon, John, boot repairer
Heron's lane here
104 Crawford, Wm., potato mercht.
94 Paterson, Robert, grocer
Kirk street here
88 Cook, Alexander, carrier
... Anderson, Alexander, mechanic
86A Gold, Alexander, waiter
86 Johnston, George, stationer
... Vigrow, George W., pipelayer
... Stewart, Hector, contractor
... Cameron, Malcolm, joiner
... Maclachlan, John, motordriver
... Young, Andrew, watchman
84 Anderson, Miss M., outfitter
80½ Husband, Mrs L., confectioner
80 Hamilton Bros., funeral undertakers
76 Fyffe, Alexander, boot repairer
74 Gilfeather, Daniel, coaldealer
72 Divers, Denis
70 Scott, Mrs Isabella, confectioner
66 Ireland, Alex., hairdresser
64 Fyffe, D. M., boot repairer
62 Connelly, Arthur, butcher
60 Fawns, William, hairdresser

WILSON STREET

5 Marr, John, confectioner
7 Moore, Joseph, restaurateur
54 Bruce, John, & Sons, builders
52 Bruce, George J., mason
30 Urquhart, G., church-officer
... Clark, Mrs Elizabeth
... Baxter, George, butcher
... Connelly, Alfred, milk salesman
... Milne, A. Davidson, chiropodist
... Wylie, Thomas, shepherd
24 Smith, Mrs William
... Millar, Robert, blacksmith
... Begg, Joseph, blacksmith
... Jack, Henry, foreman
... Moyes, Robert, gasfitter
18 Archibald, William, fireman

18 Laird, William, grocer
2 Wallace, Edward, fruiterer

SPRINGFIELD.

PERTH ROAD.

1 M'Lean, Mrs John D.
2 Cassaday, Ernest E., public dental officer
3 Fergus, Robert B.
4 Young, Misses
5 Young, James, butcher
6 Levinson, H., ladies' costumie
7 Mackay, Miss M., teacher
... Fimister, Miss M., teacher
8 Whyte, P. S., civil servant
9 Young, Mrs Charles
10 Martin, James, spirit merchant
11 Bertie, Miss
12 Robertson, Mrs D. T.
13 Stewart, Miss A. G., masseuse
... Stewart, Miss J. M., masseuse
14 Macdonald, Miss M., wine mer.
... Sunnie, Thomas
15 Fredman, Frank I., draper
16 Nicoll, Miss M. N.
17 Cantrell, Mrs
18 Rutherford, Miss
19 Christie, Mrs A., apartments
20 Catto, John, representative
21 Hirst, Stanley G., electrical engineer
22 Stohlner, Otto, masseur
... Stohlner, R. O., masseur
23 Rubin, Isaac, general dealer
24 Heilbrunn, Mrs Scott
25 Gillis, Samuel, furniture mfctr.
26 Nucator, Alfred, plumber
27 Smith, James Mackie, artist
... Smith, Winifred J., lecturer
28 Wright, G. F.
29 Mann, Robert B.
30 Rosen, Israel
31 Milos, Harry
... Gantzer, Philip, hairdresser
32 Dale, Alexander

SPRINGHILL.

BROUGHTY FERRY ROAD.

(One way street—Northwards)
1 Lynch, Christopher
... Gatherum, David, confectioner
... Nairn, Miss J.
3 Fairweather, John, porter
... Orr, Mrs J.
5 Dryden, Albert, chemist
9 Dryden, James
15 High, David, garage proprietor
... Thomson, Alex., guard

Springhill—continued
33 Fyfe, Alexander, clerk
35 Taylor, J. W., confectioner
... Munro, Mrs J., baker
... Yates, Cleveland T., secretary
... Johnston, William, clerk
... M'Intosh, Wm. H., engineer
... Mathers, Crawford A., teacher
... Simpson, Miss Isabella
... Smith, Alexander, draper
32 Nicol, William M., tailor
30 Sievwright, W., plater
... Anderson, John, caulker
... M'Kechnie, Alexander, clerk
... Sievwright, James, plater
... Mair, Robert, lodgekeeper
... Taylor, William, engineer
... Nicoll, George, mechanic
28 Coull, James
... Turnbull, John, ironturner
... Macdonald, William, grocer
... M'Nicoll, William, engineer
... Gibb, Charles, cycle agent
... Christie, Andrew, plater
... Duncan, James, joiner
26 Ogilvie, Wm., fireplace builder
... Bayne, Robert, cycle agent
... Wilkie, Norman, enginedriver
... Lindsay, D., showcase manufr.
... Butchart, Thomas, hallkeeper
... Davie, Thomas W., clerk
... Shepherd, Alexander
24 Cunningham, Dav., hairdresser
... Doig, Percival, clerk
... Andrews, Miss, grocer
... Esplin, John, blacksmith
... Maxwell, George, joiner
... Blackley, Charles
4 Stewart, Mrs Alexander
... Cargill, James, coal merchant

STANLEY ROAD.

BROUGHTY FERRY.

1 M'Intyre, Mrs Archibald
3 Park cottage—
P. Bruce Whitton, traveller
... Lowson, Miss, watchmaker
8 Norwood—
William Ryle Smith
6 Browne, David J.
4 Mackersie, John Y.

STEP ROW.

PERTH ROAD.

1 Leisk, Mary
... Jack, Miss J. M.
3 Selbie, Robert, fireman
... Deuchars, John
7 Bunch, Miss Mary
9 Crighton, A. B. F., inquiryagent
... Coughlan, Mary
... Walker, Wm., frenchpolisher
11 Lawson, Wm., & Sons, Limited, ropemakers
15 Young, William
... Cargill, J. M., furniture salesmn.
... Girling, Charles H.
17 Forsyth, Mrs Isabella
... Allan, Edward, laundryworker
... Johnston, William
... Mitchell, George, blacksmith
... Alexander, Mrs I.
19 Fenton, A., warehouseman
... Gilmour, John, telephone engr.
... Wood, Mrs J. A. M.
... Macveigh, John, fitter
... M'Donald, Angus, tobacconist
... Harris, James, mattressmaker
21 Farquharson, Misses
... Ogilvie, D., taxihirer
... Laing, Alexander
... Henderson, Jas. C., motordriver
... Buchan, Alex., wagon examiner
.. Thomson, Sydney, joiner
... Taylor, David, baker
... Maclennan, Mrs Margaret
23 Braine, Miss Louisa
... Ward, James, hairdresser
... Dorward, David, fireman
... Lowdon, George, enginedriver
... Coutts, Alexander, motorman
... Grant, Peter, porter
... Grant, D. J., fruiterer
25 Cuthill, Gilbert, grocer
27 Forbes, John, police constable
29 Stewart, James, painter
... Thomson, Mrs Jessie
... Gow, Charles, slater
... Walker, Charles, enginedriver
31 Keir, Miss M.
... Cornfoot, George S., traveller
... Wright, Frank, manager
... Whyte, W. R., clerk
35 Murray, Charles, labourer
37 Patterson, James, brushmaker
... Burn, Archibald, ropemaker
... Anderson, James, dyer
... Cairns, Alexander, fireman
39 Scrim, Ross, labourer
39A Paterson, George, baker
41 Cruickshanks, Thomas, calenderworker
43 M'Pherson, David P., mattress maker
46 Institution for the Blind Clubrooms

44 Ireland, John, & Sons, shuttle-makers
42 Foy, James, cloth inspector
... Somerville, Samuel, printer
... Graham, Mrs James
... Balfour, Ewen, fireman
40 Waddell, Charles, labourer
38 Clark, John, milk salesman
... Waddell, Chas., jun., mechanic
36 Meek, Mrs Annie
34 Stormont, David, storekeeper
32 Gourlay, Miss Betsy
... Hendry, William, yarndresser
28 M'Tavish, M'Ainsh, & Sons, boxmakers
26 M'Ainsh, John, packngcsemkr.
24 Mac's Dairies
22 Dryden, Mrs James
20 West End Coal Co.
18 Graham, Robert, foreman
16 Howie, Mrs Mary
14 Kirkland, James, coal mercht.
12 Hill, George, musician
10 Barclay, A. J., calenderworker
4 Fraser, John, warehouseman
2 Barclay, Alexander, clerk
... Gansh, Mrs M.

STEVENSON STREET.

LOCHEE.

2 Graham, George, waiter
... Smith, James, beamer
... Scott, David, mechanic
... Smith, Thomas, mechanic
4 Walker, John, linoleum worker
6 Steen, James, motordriver
10 Cochrane, William, mason
... Yeaman, Miss Joan
... Adams, Miss
... Petrie, Alexander, engineer
... Dysart, George Y., foreman
12 Reid, Mrs David
... Low, W. H., painter
... Noble, Mrs John
... Robertson, Mrs John
... Auld, William, overseer
14 Robertson, David, fitter
... Chisholm, Mrs Jemima
... Thomson, Mrs
... Dysart, Alexander D., tenter
... Gibson, William, stoker
... Neil, George, enginedriver

STEWART'S LANE.

LOCHEE.

1 Langlands, Donald W., clerk
7 Reekie, George, joiner
9 Wyness, Alfred, fireman
11 Marshall, Annie

STEWART STREET.

BROUGHTY FERRY.

8 Pollock, Mrs Hugh
6 Charlton, Mrs Mary
4 M'Farlane, Misses
... M'Walter, Frank, bank clerk
... M'Walter, Robert, butcher
2 Low, Alexander, painter

STEWART STREET.

LOCHEE.

7 Fenton, Ben., house furnisher
11 Robertson, John, motorhirer
22 Duncan, Helen
... Stewart, Mrs David J.
14 Sinclair, George, mechanic
12 Currie, Mrs Jemima
... Addison, Charles, taxidriver
10 Black, George, butcher
8 Robertson, Mrs J.
6 Alcorn, John, railway worker
4 Hynd, William, linesman
2 Radcliffe cottage—
Dr Harold J. Fraser

STIRLING AVENUE.

MACAULAY STREET.

1 M'Lean, Robert
2 Napier, W. H.
3 Greig, Mrs M.
4 Birse, William, clerk
5 Nicoll, James, stationer
6 Carr, Mrs Ewan G.
7 Gordon, Mrs John
8 Fraser, Alexander, police inspt.
9 Gunn, Mrs Annie
10 Knight, John, draper
11 Saunders, Mrs I.
... Arklie, Mrs A.
12 Williams, Harold, plumber
13 Ross, Alexander, warehouseman
14 Small, Alex., church-officer
15 Macphail, Mrs C., confectioner
16 Stewart, Mrs Thomas
17 Simpson, Alexander, joiner
18 Henderson, John, shoemaker

STIRLING ROAD.

(*See* DUNDEE ROAD.)

STIRLING STREET.

HILLTOWN.

Dundee Savings Bank (branch)
1A Black, Dr T. Freeman
1B Jack, Robert, boot repairer
3A Brown, George, plumber
3B Butchart, Harry, coal merchant
Rosebank street here

Stirling street—continued

3 Low, Mrs M. J., spirit merchant
5 M'Walter, James
9 Chalmers, And. S., lorryman
... Spink, Mrs Jemima
... Shepherd, Wm., frenchpolisher
11 M'Dougall, James, furrier
13 Harrop, George, butcher
15 Adamson, Miss B.
... Phillips, Mrs Mary
19 Johnston, George A., Ltd., grocers
Kinnaird street here
21 Chandler, Horace, marine engr.
... Nixon, Alexander
23 Ross, James, artificer
... Henderson, Mrs John
29 Low, William, labourer
31 Greig, David, motorhirer
33 Campbell, Robert, confectioner
... Inglis, Mrs David, fruiterer
... Smith, Allan, electrician
35 Smith, Thomas, cranedriver
37 Adam, George, moulder
... M'Kaig, William, foreman
39 Wilkie, Miss Mary, confectioner
Lawson place here
Ogilvie's road here
32 Byres, Allan, baker
30 Morgan, Joseph, billiard-room proprietor
28 Duncan, Mrs S., fruiterer
26 Davidson, Geo., tram conductor
... Craig, William, joiner
... Davidson, Mrs M., confectioner
24 Wilson, James, hairdresser
22 Vettraino, Marino, fish restratr.
Rosebank street here
20 Stewart, Mrs C., grocer
18 Clark, Mrs Elizabeth
... Nicoll, Robert, bookbinder
16 Gibb, Wm., grocer's manager
14 Brown, Miss Jessie
... Donachie, John, milloverseer
... Duncan, George, baker
12 Cathro, James M., draper
10 Whyte, Mrs William C.
... Brown, George, warehouseman
... M'Inroy, F., newsagent
... Cruickshank, Alex., confectnr.
8 Tasker, Alexander, grocer
6 Brown, Mrs Elizabeth
... Geekie, John, newsagent
... Petrie, John
4 Robertson, R. C., insur. supt.
... Whyte, Miss Margaret, nurse
... Will, William
... Davidson, Alexander
4 Strachan, Allan, carter
... Suttie, Andrew, confectioner
2 Cathro, George M., grocer

STIRLING TERRACE.

CARMICHAEL STREET.

1 Farrell, James, draper
3 Haddon, Alexander
7 Hunter, Miss Catherine
9 Mitchell, D. H., traveller
11 Barrie, James L., joiner
13 Longbotham, Geo., journalist
15 Heron, James W., foreman
Stirling avenue here
17 M'Nicoll, Norman, butcher
19 Petrie, Mrs
21 Ross, William, ironmonger
23 Robertson, James S., baker
16 Cameron, Angus, teacher
14 Hunter, George, tailor
12 Alexander, D., journalist
10 Butchart, Edward, jeweller
8 Hughes, Joseph
... Hughes, William, clerk
6 Anderson, Henry, draper
4 Reid, Alexander, butcher
2 Reid, James J., baker's manager

STOBSWELL ROAD.

DURA STREET.

1 Butchart, Henry, overseer
... M'Donald, Jas., cloth inspector
3 Heron, Mrs Mary L. C.
4 Adamson, R., house proprietor
5 Greig, Mrs I.
7 Leroy, John, hairdresser
17 Stobswell, F.C. Rooms
19 Boyd, James, carcleaner

STRATHERN ROAD.

WEST FERRY.

Charkath house—
Charles Brand, contractor
3 Dickson, James, gas engineer
Nicol, A. Seymour
5 Whitton, David A.
7 Wilkie, Mrs Marjory A.
9 Hamilton, V., manag. director
11 Inchtalla—
Peter Dun, journalist
15 The Knoll—
Charles C. Duncan, solicitor
Fairfield road here
19 Lyell, Miss
21 Killermont—Thomas Callen
23 Robertson, Charles, merchant
25 Ashley, Frederick G., manager
27 Comrie Bank—
Charles Parker, engineer

Ellieslea road here
33 Cowan, Misses M. and E.
35 Smedberg, Julian, vice-consul
37 Crane, J. E., electrical engineer
39 O'Donnell, Mrs M.
41 Smith, S. J., P.O. area engnr.
Caenlochan road here
43 Forrester, Mrs Daniel C.
45 Caenlochan—
Alexander Mann, stockbroker
47 Nicoll, Earle D., merchant
49 Whyte, Mrs J. S.
49A Taylor, Mrs C. Percy
North Grove road here
51 Luke, William, pensions clerk
53 Gartlands West—
A. B. Ruthven, jute merchant
55 Reid, James C., retired farmer
Duntrune terrace here
Victoria road here
59 Spence, Andrew
61 Thorngarth—R. C. Malcolm, sheriff-substitute
Victoria road here
60 Tuffrey, Jos., jobbing gardener
56 Northwood—
Mrs William Thomson
David Butchart, gardener
Grove road here
48 Claremont—
William Boyd, retd. director
46 Dalbrack—
William F. Keay, millfurnisher
44 Woodville—
J. Mackenzie Stewart, mercht.
Nancy Stewart, teacher of dancing
42 Page, Mrs J.
40 Rettie, Mrs Josephine
38 Graham, James A., solicitor
Ellieslea road here
32 Watson, Mrs R. L.
30 Murrayfield—
George Tarbat
Dunella Private Hotel—
Mrs Mary M'Connachie
Fairfield road here
16 Westlands—William Lindsay
14 Spalding, Captain T., R.N.
8 Young, Albert, chauffeur

STRATHMARTINE ROAD.

TOP OF HILLTOWN.

1 Sandeman, John, baker
3 Smith, Alexander A., dairyman
5 Nicoll, Robert, draper
9 Royal Bank of Scotland Branch; John Stiven, agent
11 Sturrock, Mrs Agnes
... Tolmie, Alfred, postman
... Milne, Mrs M.
... M'Quillan, Mrs M. A.
... Elder, Miss, M.
... Murray, John, joiner
13 Ross, A. H., & Sutherland, chem.
15 Black, John R., butcher
15A M'Leod's Boot Repairing Facty.
15B Sandeman, Misses J. and M.
17 Robertson Bros., cycle agents
19 Calder, Alexander, newsagent
... Rattray, Alexander, porter
... Lewis, Misses C. and J.
... Rosenberg, Eli, fruiterer
... Weir, Alexander, butcher
21 Stewart, Geo. B., Sub-Post Office
21A West, George, watchmaker
23 Bruce & Smith, plumbers
25 Stark, James S., clerk
... Rennie, Bruce, plumber
27 Ingram, Adam J., & Son, tile-layers
29 Douglas, Edward, tailor
29A Mitchell, Mrs Annabella
... Carmichael, Walker D., joiner
... Giles, William, brushmaker
29B Doel, William H., upholsterer
Mid road here
31 Duff, James, pharmacist
33 Christie, William, newsagent
35 Sutherland, E., ladies' hairdrsr.
37 Irvine, Charles, foreman
39 Aimer, Albert, painter
... Dorward, William
... Leggeat, James, grocer
... Shields, Thomas, motorhirer
41 Eastern Co-op. Soc., Ld., grocers
43 Zanre, Anglo, restaurant
45 Anderson, Daniel, wine merch.
47 Thomson, William, amusement caterer
49 Fairley, Mrs M. confectioner
51 Anderson, James, plumber
53 Bernard, James, hairdresser
55 Reid, Geo. (Footwear Services), Ltd., shoe repairers
57 Ingram, J. R., Ltd., bakers
59 Neil, Arthur, gas meter tester
... Clark, Mrs J.
... Sinclair, David, law clerk
61 Stuart, William, S., butcher
65 M'Intosh, Harry, hairdresser
67 Morrice, John, fishcurer
69 Roberts, Thomas, traveller
... Murphy, Mrs I.
71 Stewart, Mrs Annie, confectnr.
North street here

Strathmartine road—continued

75 Burnett, W. S., pastrybaker
75A Luddington, Wm., boot repairer
75B Henderson, Albert, engineer
... Smith, Walter, dentist
77 Burgoyne, James R., painter
79 Duncan, Margaret, dressmaker
81 Fleming, Mrs
83 Methven, John, confectioner
85 Reid, Mrs Mary, fruiterer
87 Robertson, Mrs M.
... M'Mahon, Wm., woodturner
89 MacCallum, A. R., Ltd., grocers
91 Vettraino, Antonio, confectnr.
93 Brand, Robert, spiritdealer
Canning street here
95 Butterburn Public School; Andrew M'Intosh, headmaster; William Keay, janitor
103 Langlands, James Y., grocer
... Rennie, Robert, tenter
... M'Intosh, John, cardriver
105 Moodie, Alex. M., mechanic
... Butchart, Andrew, draper
... Johnston, Charles, clerk
107 Doig, Robert, grocer
... Nimmo, William, contractor
109 Steel, David, baker
... Page, William, blacksmith
... M'Cabe, Alexander, waiter
... Johnston, Gilbert, spirit mer.
111 Soutar, George, preserve wrkr.
... M'Kenna, James, plasterer
... Thomson, Alex. R., compositor
113 Langlands, Mrs George
... Gibson, George, stationer
... Adamson, Charles, ironturner
... Stewart, Thomas, inspector
... Rennie, Harry, tramdriver
115 Galloway, David, cooper
... Miller, Miss
... Low, H. W., tenter
... Small, Robert, cooper
117 Stewart, Wm. (Dundee), Ltd.
Moncur crescent here
Caird avenue here
Wedderburn place here
131 Henderson, Dr G. I.
Wedderburn street here
153 Hedderly, Mrs M., grocer
155 Tait, Mrs Robert
... Winser, George, fireman
... Dundee, Charles, teacher
... Robb, Miss Ann
... Cathro, Thomas, overseer
157 Moyes, Davina
... Crichton, David R., engineer
... Robertson, William, grocer
159 Keay, John, fitter
... Joiner, Mrs M.
... Masterton, David, joiner
... Langlands, Alexander, engraver
... Brown, Lawrence, ironmoulder
161 Christison, Hugh, joiner
... Brown, Robert, baker
... Duncan, Thomas, electrician
... M'Intosh, Wm., confectioner
... Robertson, Jas., harbour porter
... Adamson, Mrs Robert W.
... Farquhar, Mrs A.
163 Harrower, James
... Martin, Andrew, cabinetmaker
... Taylor, David, storeman
... Doig, James, motordriver
165 Stephen, John S., joiner
... Reid, Joseph, tenter
... Bowie, Margaret D.
... Stephen, James, mechanic
167 M'Millan, Martin, grocer
169 Donaldson, James N., hairdresser
171 Webster, James, chauffeur
... Pattullo, William, lithographer
.. White, Stanley, caretaker
... Bullions, Mrs
173 Lowden, William, butcher
173A Fleming, James C., fishmonger
173B Nicoll, John, yarndresser
... Smith, James, stableman
... Fallan, Andrew, fruiterer
Hepburn street here
175 Duncan, Frederick, butcher
177 Mann, Samuel, baker
... Hay, James B., mason
... Marshall, Miss E.
... Mudie, Mrs Helen
... Horne, George, electrician
... Flynn, Stephen, busdriver
... Gray, James, engineer
179 Swan, Peter
... Allen, James, paper-ruler
... Rennie, Gourlay, postman
181 Crockatt, Mrs Isabella
... Barrie, Alexander
... Paterson, William, butcher
... Craighead, Cath., confectioner
... Pryde, Miss Frances
... Allan, Alexander, newsagent
181A Shaw, Mrs Jane, confectioner
183 Croll, Edwin, confectioner
185 Henderson, Mrs Alison
... Macdonald, James
... Proctor, William, joiner
187 Landsburgh Bros., grocers
Clepington road here
189 Robertson, James, chemist

191 Kidd, Andrew G., Ltd., bakers
193 Kirkland, Miss, draper
193A Ferguson, J. L.
... Tilley, Wm. D., com. traveller
... Fraser, Geo. S., insur. manager
... Auchterlonie, Alex., joiner
... Reid, Mrs M. H.
195 Mortimer, William S., cashier
197 Inverarity, Mrs Alison
... Ferguson, James, engineer
... Speed, David, pastrybaker
... Forbes, Edwin W., clerk
... Martin, Mrs James
... Hosie, Miss
... Winton, William, plumber
... Landsburgh, John S., dairyman
199 Smith, Alexander, grocer
201 Hill, Norman C., plasterer
... Grogan, Mrs Robert
... Smith, Jessie E., teacher
... Morrison, Mrs Mary
... M'Gillivray, Chas., blacksmith
... Fleming, James, fishmonger
... Brown, Albert, busdriver
203 Watson, A. W., motor engnr.
Fairfield road here
207 Airlie Preserving Co.
Fairmuir Park
Park road here
Muirfield road here
229 Oakdene—
Dr John Macdonald Clark
235 Graham, Francis B., solicitor
237 Watson, Andrew M.
239 Langlands, William B.
241 Boyd, Mrs Margaret
243 Roger, Robt., calender manager
... Roger, Robert, jun., lecturer
245 Wilkie, Mrs
247 Reid, W. H., director
249 M'Ewan, Mrs M.
251 Miller, David
253 Ross, John, engineer
255 Grubb, Mrs Margaret
259 Webster, George W., grocer
Kingsway here
277 Sword, Mrs A., newsagent
281 Mackie, John, stockbroker
283 Storrie, David L., nurseryman
285 Whyte, Garland B., telegraphist
287 Wilkie, William, traveller
289 MacKnight, Rev. James
291 Doig, Mrs A.
293 Rattray, Mrs George
295 Hutchison, John, engineer
297 Smith, Miss Helen I.
299 Lamb, George, cashier
... Lamb, Edith M., hairdresser
301 Farquhar, Andrew A., potato merchant
303 M'Dougall, David
305 The Grove—
Miss Isabella C. Taylor
307 Scrimgeour, W. F., manager
309 Laing, James
311 Ford, W. F., retired engineer
Sherbrook street here
313 Sharp, Mrs Frank
315 Taylor, Mrs George
317 Allardice, Misses
319 Beedie, Alexander
Gillburn road here
321 Brown, Miss Chris., milliner
325 Robertson, Mrs Alexander
329 Gourlay, Mrs J. F.
333 Taylor, Charles, storekeeper
335 Kinnear, George, joiner
337 Stewart, Dick K., dispatch clerk
... Tait, Miss Florence
339 M'Kenzie, John C., clerk
... Blair, Miss Annie
... Young, David, traveller
341 Black, Mrs Thomas
343 Jenkins, Edith, pharmacist
349 Sangster, George M., manager
351 Ross, Robert C.
Kirkton road here
357 Duncan, George, joiner
359 Potts, Henry, plasterer
361 Urquhart, John, engineer
365 Mitchell, W. C., insur. agent
367 Robertson, Margaret, teacher
369 Murray, John, plumber
371 Rossi, P., restaurateur
373 Kirk, James, plumber
375 Smeaton, Miss Helen, newsagt.
379 Brown, C., confectioner
381 Suttie, W. R., manager
385 Suttie, George, retired police sergeant
387 Warner, Mrs Robert
395 Donald, James P.
Haldane street here
397 Roberton, Mrs J. B.
399 Young, David, traveller
401 Mitchell, John J., inspector
... Kennedy, Mrs J.
405 Sinclair, Mrs George
409 Ramsay, John, joiner
411 Ross, David, manager
... M'Kenzie, C. Gordon, registrar
413 Dundee Eastern Co-operative Society, Ltd., grocers
417 Leslie, Robert G., journalist
419 Simmons, Mrs A.
421 Downfield Public Hall

Strathmartine road—continued
423 Robertson, Mrs I.
425 Reid, Mrs Peter R.
427 Reid, George W., jute goods salesman
429 Stewart, Mrs G.
431 Bell, G. B., retired teacher
433 Kinnear, James, shipping agt.
... Kinnear, William, shipping agent
435 Purvey, Robert
437 Anderson, Mrs T.
439 M'Laren, Charles D., traveller
441 Nicoll, Mrs George, confectnr.
443 Ritchie, Thomas, machineman
DUNCAN STREET
Masonic Hall
4 Williamson, David, joiner
445 Kidney, John, machineman
449 Rodger, William, hairdresser
451 Stephen, W. C., painter
453 Paterson, George, stonedresser
... Young, Peter, porter
455 Stewart, Miss, hairdresser
457 Stirling, John, jun., painter
459 Shepherd, William J., clerk
... Forbes, Douglas, motordriver
461 Isabella, Lorenzo, confectioner
463 Young, Miss J. D., Sub-P.O.
465 Lunan, Mrs David
... Shiells, Mrs Lillis
... Keith, Arthur, hairdresser
467 Scott, Alexander, butcher
469 Blake, Robert, traveller
... Ramsay, Miss H.
... Young, William, gardener
... Mitchell, And., railway porter
Baldovan road here
479 Balgowan School (Boys)—
Frank Gray, headmaster
Miss Nancy Clark, teacher
John M. M'Laggan, teacher
James Grant, gardener
J. M. Salmond, bandmaster
491 Jamieson, George, mechanic
493 Langlands, Elizabeth
497 Campbell, William
499 Yeaman, Mrs
501 Jepson, John, engineer
503 Butchart, D. M. telegraphist
Harestane road here
Cowie & Fraser, market gardnrs.
503A Norrie, David, dairyman
... Electrical Sub-Station
505 Burnside, Rev. John W.
513 Strathmartine Church
515 Sturrock, A.P., art teacher
517 Hardie, William
521 Proctor, David, labourer
523 Mackay, Miss H.
... Smith, Miss E.
588 Gibbs, H. P., manager
582 Jeffries, Clarence H., insurance inspector
M'Lean street here
578 Dawson, Miss H.
576 Mitchell, Mrs Isabella
572 Ford, Mrs Jane
566 Thoms, John, grocer
564 Dunera—
Charles Tough, manufacturer
562 Morrison, Walter
560 Mitchell, James, spirit mercht.
558 M'Naughton, Matthew
Laird street here
556 Millar, Mrs Mary
554 Duthie, William, jun., clerk
552 M'Callum, Peter, cooper
550 Kennedy, Mary
548 Ogston, J. G., warehouseman
546 Cowman, Wm. H., civil servant
544 Petrie, James A., jute salesman
Bradbury street here
540 Weatherhead, Leslie B., solicit'r
538 Scott, Mrs David
536 Millar, Alexis
Symers street here
Cox street here
St Mary's road here
Baldovan and Downfield Railway Station—C. B. M'Lay, stationmaster
Cunningham, Gordon, coal merchant
Alexander, W., coal merchant
Royal Bank of Scotland
530 Grant, F. W., wine merchant
528 M'Lauchlan, Miss A.
526 Christie, Mrs David
... Ogilvie, Isabella
508 Alexander, Wm., coal merchant
506 Davie, A. Fergus, teacher
502 Kidd, Andrew G., Ltd., bakers
Cloan road here
500 Porteous, Robert, confectioner
498 Neill, William James
492 Thomson, John D., journalist
... Dott, John M., marine engineer
... Christie, Robert, boot repairer
... Stirton, David F., sorting clerk
... Gray, Robert, traveller
... Rodger, Mrs John
... Scott, Mrs Annie, dressmaker
490 Logie, John A., clerk
... Mitchell, Miss M., dressmaking teacher

490 Low, Alexander
... Thow, Mrs E.
... Arnot, John, motor engineer
... Ramsay, Miss
488 Rude, J. C. E., insur. inspect.
... Munn, Richard M., secretary
486 Millar, Mrs J.
484 Cunningham, G., coal mercht.
482 M'Lean, Mrs Mary
480 Gray, John C., artist
478 Lamb, David, collector
... Wears, Geo. D., brassfinisher
476 Ross, Wm. A. M., church-officer
474 Hargrave, Mrs P.
470 Forbes, Mrs David
468 Clark, David, clerk
466 Young, Miss J. D., sub-postmistress
464 Duncan, Jas. R., & Son, joiners
462 Jack, Miss
460 Bruce, Philip F.
458 Marshall, James
... Gordon, William S., insurance agent
456 Christie, Robert, bootmaker
454 Black, Richard G., painter
452 Taylor, James, engineer
450 Allan, John, moulder
... Third, Miss
... Miller, James, joiner
Americanmuir road here
440 Johnston's Stores, Ltd., grocers
438 Keiller, Jas., & Son, Ltd., bkrs.
436 Duff, James, chemist
434 Hamilton, James, chemist
... Scott, Alexander, butcher
432 Fraser, Miss Jessie
428 Livingstone, Wm., traveller
426 Cunningham, David B., clerk
424 Kidd, William
... Kidd, John M.
422 Jack, Misses
Sunnybrae terrace here
420 Nicoll, Robert, draper
... Nicoll, Margaret G., nurse
418 Duncan, Dr A. T.
Camperdown road here
412 Reid, George, gardener
410 Roy, Joseph, butcher
408 Simpson, Alex., police sergt.
406 Stiven, Miss J. E.
404 Smart, Miss J. A.
402 Turner, William, clerk
400 Laverock, James, spirit merct.
398 Black, Richard G., painter
394 Robertson, Samuel, dairyman
School road here
390 Frew, William
388 Brown, Mrs M.
386 Soutter, Misses
382 Imrie, William, clerk
380 Harris, Miss M., typist
378 Gibson, William, merchant
376 Cuthbert, Duncan, compositor
374 Nicoll, Mrs James
... Robb, Mrs Jessie
... Robb, James N., tobacconist
372 Murdoch, James, millmanager
370 Craig, Robert, chief clerk
368 Maiden, Mrs J.
366 Henderson, R. B., managing director
364 Dow, Alexander, clerk
362 Murray, Miss A.
West Kingsway here
Baldovan Service Station; Alfred Duffus, garage proptr.
322 Thain, William S., manager
Binsted avenue here
320 Sime, John
... Sime, Miss
318 Alexander, Joseph, millmngr.
... Alexander, Miss
316 Ellesmere—
Robert S. Macdonald, teacher
314 Steel, E., stationer
Nevill street here
312 Bruce, W. T., manager
310 Phillips, Chas. G. L., art master
... Phillips, W. S., manfctrs. agt.
308 Steele, William, & Sons, joiners
306 Cathro, James M., hosier
304 Reid, William E., headmaster
302 Macpherson, Thomas
Muirfield street here
298 Ferguson, Alex. B., jute salesman
296 M'Cormack, Miss M., lic. grocer
294 Duncan, John F.
... Duncan, Robert, headmaster
292 Cooper, Francis, principal
290 Scott, George, clerk
288 Clark, William
286 Glendevon—
William Ogilvy, manager
284 Chalmers, Andrew B., manager
282 Wal-mar—Mrs Alex. Tough
280 Allan, James O., spirit mercht.
278 Powrie, Ernest A., waste mer.
276 Copland, Peter
274 Wagstaff, Ronald C., manager
272 Davidson, R., billposting mgr.
FAIRMUIR GOODS STATION
Neale, George, goods agent
Muir, Thos., Son, & Patton, Ltd., coal merchants

Strathmartine road—continued
Smith, Hood, & Co., Ltd., coal merchants
Hood, Jas. S., & Co., coal mers.
Tullis, David T., coal mercht.
Carmichael, Jas., coal mercht.
Clepington road here
226½ Iannetta, Lucio, confectioner
224A Leitch, Alfred D.
224 Craighead, Catherine, confectr.
222 Fitzgerald, Robert, butcher
220 Williams, Mrs William
... Spink, Herbert, ironturner
... Wilkie, James, motordriver
216 Bathie, James, dairyman
212 Carrie & Sons, haulage contrctrs.
210 Hogg, Mrs William
... Sword, William, gardener
... Calder, Misses
... Martin, Mrs James
... Boath, William L., clerk
... Dargie, Wm. M., stonecutter
... Wilson, Miss Margaret
208 Flett, Thomas G., grocer
... M'Intosh, Daniel, clerk
... Calder, John B., grocer
... Brodie, Miss E.
... Flett, Peter G., fish merchant
... M'Intosh, Robert A., charabanc proprietor
... Cowan, Henry, salesman
204A Horsburgh, N., motor engineer
204 Calder, Alexander, tobacconist
202 Mudie, William, book-keeper
... White, J. A., newsagent
... Jarron, George R., butcher
... Fraser, William, supervisor
200 Beattie, William, Ltd., bakers
... Mitchell Brothers, contractors
... Stenson & Co., electrical enginrs.
Coldside road here
198 Henderson, R. B., Ltd., motor engineers
194 Shaw, John, painter
... Drysdale, John
... Brown, J. F., football trainer
... Hutchison, Miss Helen, grocer
... Pattison, Joseph R., salesman
192 Petrie, Mrs Grace
... Ross, Frederick W., grocer
... Donald, Mrs George
... Anderson, John, vehicle builder
... Birnie, Alfred T., spirit merch.
... Christie, Albert, motordriver
... Turnbull, John J., cabinetmkr.
190 Gibson, Stewart, shop assistant
... D'All, Mrs Agnes
... D'All, Alexander, baker
190 Fox, Miss Freda
188A Sydie, David, tailor
188 Lindsay, Mrs William
... Stewart, Geo. B., tobacconist
... Smith, W. B.
... Couper, D. L., blacksmith
... Wilson, James, hairdresser
186 Crook, Alex., newsagent
Francis street here
184 Duff, D. L., spirit merchant
182 M'Fee, George A., mason
... Sharp, Robert, engineer
... Wilkie, Charles, overseer
... Cochrane, W. G., lino. mechanic
180 Simpson, James, blockcutter
... Butchart, R. H., butcher
... Ferguson, Thomas, engineer
... Butchart, John, yarndresser
... Welch, David
... Baird, Charles
166 Dickson Body Works, Ltd.
164 Delnevo, D., restaurateur
162 Hall, M. & H., confectioners
160 Wright, Miss C., draper
158 Farr, Miss, hairdresser
156 Malone, Andrew, mason
... Lawson, George
... Malcolm, Mrs David
... Boyd, Miss
154 Scott, Thomas M., butcher
152 Johnston, Geo. A., Ltd., grocers
Strathmore avenue here
150 Coldside Branch Library
148 Birrell, Ltd., confectioners
146 The Vogue Theatre
144 Reid & Irvine, home produce
126 M'Kenzie, Alexander F. M'L., licensed grocer
Paterson street here
116 Gordon, Adam, funeral director
114 Simpson, Wm. A., confectioner
112 Clark, T. R., lino. operator
... M'Donald, David, foreman
... M'Donald, Mrs E.
... Lindsay, Mrs D.
... Nolan, David, supervisor
... Lyall, Thos. M., funeral director
110 MacLaren Bros., bootmakers
108 Wills, Mrs J. B., china mer.
106 Carse of Gowrie Dairy Co., Ltd.
104 Edward, Victor, chemist
102 Nicoll, David P., builder
... Wills, James, manager
... Brown, William, constable
... Tennant, Frank, fruiterer
... Burry, A. B., newsagent
... M'Farlane, Andrew, furniture dealer

100 M'Kenzie, Pearce, fruiterer
98 Scott, J. K., grocer
Harcourt street here
96 Steven, Miss Marg., dressmaker
... Millar, William, baker
94 Gibson, George, stationer
92 Newton, Alfred, hairdresser
90 Crighton, Mrs L., confectioner
88 Paterson, William
86 Fleming, William, butcher
82 M'Govern, Miss D., confectioner
80 Anderson, Dr D. S.
78 Peattie, James, coal merchant
76 Butchart, John, chef
... Graves, William, painter
... Coull, George, labourer
72 Dick, Mrs D., confectioner
70 Cuthbert, W. P., grocer
68A Fyffe, Robert, tobacconist
68 Murray, Miss M., nurse
... Barclay, Alexander, engineer
66 Pendrich, Misses G. & L., drap'rs
64 Main, Andrew, ironmonger
62 Hume, David, tailor
60 Whyte, Mrs Mary
... Fraser, George E.
... Fraser, Miss Sadie M., grocer
... Shaw, John, painter
Russell street here
58 Bradley, Peter L., spirit merch.
54 Leggeat, Jas. M., confectioner
52 Wallace, James L., painter and funeral director
50 Sneddon, Mrs L.
48 Shields, Thomas, taxihirer
46 Dowell, John, dairyman
44 Leonard, John, baker
42 Thomson, Mrs Robert
... Draper, F. M., enginedriver
... Bayne, David, draughtsman
... Wallace, J. L., funeral director
40 Soutar, David B., grocer
Hill Street Public School
Hill street here
36 Lamb, Mrs W. M.
34 Tasker, Alexander, butcher
32 Tasker, Alex., licensed grocer
30 Gray, Eliza Y., pastrybaker
28 Massey, Alex., & Sons, Ltd., provision merchants
26 Peebles, R. A., dentist
24 Buttercup Dairy Co., Ltd.
22A Ingram, A. J., tilelayer
... Curr, Thos., dental surgery
... Barron, George, cashier
... Crighton, Mrs Isabella
22 Halley, David, spirit merchant
20 Donald & Crighton, butchers
18 Ferguson, John H., chemist
16 Simpson, Robert
... Fleming, George, baker
... Simmons, William., assistant manager
12 National Bank of Scotland, Ltd.

STRATHMORE AVENUE.

ALPIN ROAD TO STRATHMARTINE ROAD

203 Dundee Eastern Co-operative Society, Ltd., grocers
211 Caira, R., confectioner
215 Garland, Mary, fish restaurateur
221 Ingram, J. R., Ltd., bakers
223 Bowden, Fred., licensed grocer
225 Marshall, E., radio dealer
229 Harris, Miss J., draper
231 Gellatly, William, newsagent
233 Sturrock, John J., fish mer.
Brantwood avenue here
241 O'Neill, John, warehouseman
243 Black, Alexander, teacher
245 Cullen, Robert, dairyman
247 Bissell, Fred. C., diemaker
249 Dagg, Samuel, switchboard attendant
251 Wright, Wm. S., retd. mission'ry
253 Rose, William, ironturner
255 Lund, H. J., optician
257 Hendry, John F., engineer
259 Macdonald, James, painter
261 Macarthur, N. B.
263 Wiltshire, Cecil A., messenger
265 Anderson, Miss Annie
... Alexander, Peter, grocer
267 Stewart, Samuel, constable
269 Strachan, Mrs Ann
271 M'Laren, George, busdriver
Wetherby place here
St David's North Church
Drill Hall—237th (Highland) Field Co., R. E. (T.); Fred. C. Read, instructor
Lawton road here
283 Cant, James
... Dewar, Robert, grocer
... Donaldson, Oliver, cardriver
... O'Hara, William, postman
... Dodds, Mrs C.
... Bird, Douglas, engineer
285 Donnelly, Mrs Elizabeth
... Stewart, William, foreman
... Rollo, William, printer
... M'Guigan, Mrs Mary
... Hunter, Harry, busdriver
... Rolland, David B., policeman
... Traynor, Miss J., confectioner
287 Carrie, David, manager

Strathmore avenue—continued
287 Luddington, Wm., boot repairer
... Fraser, Peter, constable
... Dow, James E., marine engineer
... Allan, John, plumber
... Lynch, Frank
289 Adam, Mrs Agnes
... Heald, Rev. William
... Barrie, Mrs William
... Turnbull, Robt., shop assistant
... Brown, Matthew, police const.
... Cameron, Miss Williamina
291 White, Miss Jessie
... Roberts, A. S., civil servant
... Wallace, Andrew, storekeeper
... Wilkie, Miss M., confectioner
... Kinmond, Charles, butcher
... Edwards, James, policeman
293 Neilson, Alexander, overseer
... Dobson, Andrew, traveller
... M'Arthur, Alexander, grocer
... Rodger, John, signalman
... Reynolds, A., constable
... Arthur, James, manager
295 Chalmers, Peter, engineer
... Clark, John
... Robertson, Mrs Charles
... Johnson, Henry, joiner
... Johnston, J. C., milloverseer
... Stewart, Robert, tinsmith
297 Smith, Mrs M.
... Dunn, Edward
... Kidd, Thomas W., tilelayer
... Cruickshanks, William, shunter
... M'Callum, Wm., brush manuf.
... Kay, William W., joiner
299 Roberts, James, watchmaker
... Reid, William, paper-ruler
... Small, Mrs Elizabeth
... Douglas, Mrs Elizabeth
... M'Nicoll, Mrs A., waitress
301 Dawson, John, teleph. linesman
303 Lowson, John, foreman
307 Liddell, Mrs A., grocer
Lorimer street here
329 M'Arthur, Alex., motordriver
331 Stewart, John M., machineman
... Borland, William, slater
... Sim, James, postman
333 Milne, James
... Gray, Mrs Peter
... Sime, Robert, meter inspector
... Davidson, James, clerk
... Dobson, David
335 Adams, John, retired policeman
... Soave, Enrico, restaurateur
... Small, Thomas
... Baillie, Miss M.
335 Colgan, Harry, clerk
... Ritchie, John, sawyer
... Morrison, Herbt., dental mech.
337 Robb, Alexander
.. Small, W. G., foreman
... M'Donald, Robert, dispatcher
... Adams, Jas., assistant manager
339 Dargie, John, clerk
... Harris, Mrs Marjory
... Patterson, J. B., butcher
341 Henderson, Robert, foreman
... Lowdon, Robert, woodturner
Milton street here
343 Hoy, Bessie, confectioner
347 Macdonald, James
349 Swankie, Louis
353 M'Donald, Mrs Jessie
371 Suttie, Samuel, temperance bar
370 Robertson, Frederick, dentist
368 Ramsay, James C., porter
... Beattie, Richard, spiritdealer
... Meek, David, insurance agent
... Cameron, Peter, patternmaker
366 Whitton, Mrs T.
... Spankie, Walter, milloverseer
... Smith, George, busdriver
... Carnegie, Alex., calenderwkr.
364 M'Adam, Robert
... Rae, Mrs Mary
... White, Mrs Allan
... Gould, Charles, baker
... Gourlay, Donald A., compositor
... Fleming, James, butcher
... Bertram, John, draper
... Ridge, Charles, fireman
362 Hunt, R. G.
... Caird, Mrs Helen
... Butchart, Peter, foreman
... Todd, William, machineman
... Kennedy, Mrs Betsy
... Newsome, George, waiter
... M'Kenzie, Norman, overseer
360 Dickson Body Works, Ltd., motor vehicle bodybuilders
344 Galloway, Jas., & Son, plumbers
... Ferguson, Jas., & Sons, engin'rs
... Brown, Geo. M., iron merchant
342 Yule, Miss G.
340 Logan, John, overseer
... Stewart, Mrs Ann
... Beattie, James, sawyer
338 Martin, William, manager
336 Dewar, Alexander, labourer
... Addison, Mrs M.
310 Coupar, George N., coal merchant
304 Milne, James A., chemist
302 Johnston's Stores, Ltd., grocers

300 Drysdale, Wm., jun., butcher
298 Nolli, G., confectioner
Hospital street here
296 NORTHERN FIRE STATION
Brown, Arch., station officer
High, James, fireman
Davidson, Colin, fireman
Davidson, Sylvester, fireman
Sorley, David, fireman
Lamont, John, motordriver
294 M'Farlane, William
... M'Farlane, Lewis, electrical engineer
292 Bradley, Peter L., spirit mer.
Glenprosen terrace here
290 M'Master, Geo. S., insur. agt.
288 Duncan, Alexander
286 Turnbull, David
284 Peebles, Miss Janet
Glenclova terrace here
282 Ellis, Miss Janet
280 Donald, Mrs Margaret
278 Bisset, Peter, factory manager
276 Watt, George, customs officer
Glenmarkie terrace here
274 Langlands, Jas., shipg. registrar
272 Martin, G. Douglas
270 Young, Harry M., spirit mercht.
268 Ballochmyle—
James D. Gray, baker
Johnston avenue here
266 Hutcheson, John, overseer
264 Castagnino, Mary

STRATHMORE STREET.

ARKLAY STREET.

1 Buick, Andrew, woodcutter
3 Craig, William, docker
Clepington street here
5 Connington, W. J., printer's cutter
7 Robertson, James, millworker
Wolseley street here
9 Abbott, David
11 Wilson, James, jute preparer
... Malcolm, Douglas, mechanic
North Court street here
12 Torano, Mario, fish restaurateur
10 Regan, John, furnaceman
8 Mudie, Thomas, linoleum wkr.
... Donaldson, A., blacksmith
6 Marnie, John, dock labourer
... Simpson, James, storekeeper
... Simpson, Mrs M., grocer
... Dowling, John, shipyard wrkr.
4 Howarth, Arthur, shoemaker
2 Mordente, Goffredo, restauratr.
... Perpoli, G., restaurateur

STRATHMORE STREET.

BARNHILL.

Dalhousie Nursery—
D. & W. Croll, Ld., nurserymen
Barnhill Cemetery—
Andrew R. Eggie, supt.
31 Dundee Convalescent Home—
Miss Hunter, matron
David Clark, fireman
33 Richards, Joseph, confectioner
35 Cree, David, dogbreeder
37 Elder, James
39 Cochrane, William, signalman
41 Drummond, David, draught'm'n
43 Bisset, David M., frenchpolisher
45 Lindsay, Joseph, joiner
47 Houston, Frank, dogbreeder
49 Gunn, Robert, shipping clerk
51 Hay, William H., inspector
53 Stewart, Duncan, frenchpolish'r
55 Cobb, Mrs Andrew
57 Wallace, William, clerk
59 Inglis, John M., representative
61 Ritchie, John S., clerk
63 Low, Mrs Nancy
65 Bricknal, David, frenchpolisher
67 M'Nab, Daniel H., traveller
69 Kennedy, James
71 Chalmers, Andw., frenchpolshr.
73 M'Farlane, James
75 Lilburn, James, clerk
Barnhill farm—
David M'Farlane, manager
Montague street here
Abercromby street here
Abertay street here
26 Myles, Mrs George
... Lawson, John D., haulage contr.
24 Blues, Albert, moulder
22 Phillips, Miss Eva
20 Chapman, George, engineer
18 Duff, Mrs Catherine
16 Stewart, Alex. M., nurseryman
14 Forbes, John M.

STRAWBERRYBANK.

PERTH ROAD.

1 M'Nab, J. H., representative
... Thacker, Mrs Elizabeth
13 Hogan, Miss Loretta
15 Barrie, Miss
17 Balharrie, Mrs Jessie
19 Whyte, William, restaurateur
21 Boyd, Mrs J.
23 Leighton, Alexander
25 St Margaret's—
Mrs Margaret Findlay

Strawberrybank—continued

27 Mather, Miss M., spirit merch.
29 Brown, Mrs Mary
... Walls, Miss M. B., secretary
24 Robbie, Edward, solicitor
16 Drummond, Mrs J.
... Barbieri, Stefano, restaurateur
12 Mather, Mrs Elizabeth
... Meek, Thomas
2 Wilkie, Arthur, garage mangr.
... Neish, Robert, motorman
... Ewen, Miss Barbara
... Anderson, Miss Catherine

STRIPS OF CRAIGIE ROAD.

BROUGHTY FERRY ROAD.

7 Farquharson, James, plumber
34 Strips o' Craigie—
J. C. Lamb, motor agent
32 Davie, Mrs W. F.
28 Peter, William M., merchant
26 Bingham, Wm., draughtsman
Brington road here
24 Band, John C., manager
20 Crighton, Misses
18 Haughton, Samuel, director
16 Robertson, Harry T., solicitor
14 Dalgetty, Dr Arthur B.
12 Bain, Miss M. J.
10 Anderson, Charles A.
8 Smith, Robert B., traveller
6 Hutchison, R., garage proptr.
4 Smith, James E. H., clothier

SUNNYBRAE TERRACE.

DOWNFIELD.

1 Gibb, David S.
3 Ferguson, Robt. W., blacksmith
5 Jenkins, Edith, chemist
... Jenkins, Mrs Thomas
7 Thomson, A. Officer
9 Hogg, Mrs James
11 Smith, Peter, spirit merchant
8 Ritchie, Alexander B., carrier
6 Geddes, Miss H.
4 Hutcheson, Mrs John
2 Hutcheson, D. T., clerk

SUTHERLAND STREET.

LOCHEE

Falconer, Albert, clerk
Snaden, T. A., foreman
Smith, S. C., draughtsman
Beveridge, R. K., wareh'sman
Allen, Mrs Isabella
M'Colgan, John C., journalist
Robertson, Mrs Elizabeth

SYCAMORE PLACE.

BALGAY ROAD.

1 Lorimer, Sydney, traveller
... Watson, Harry, clerk
2 Cuthill, Robt. M., telegraphist
3 M'Donald, E. J., insur. official
4 Lorimer, Harry M., cashier
5 Brown, Alfred D., civil servant
6 Scott, John M., clerk
7 Duncan, William, grocer
8 Moore, Mrs John
Logie avenue here
9 Burgess, William G., clerk
11 Baird, T., pictureframe gilder
13 Kennedy, W. L., sanitary officer
... Whyte, Miss R., hairdresser
15 Kilgour, Harry, confectioner
... Scobie, Frank M., butcher
17 Clark, Miss J.
19 Cowieson, J. T.
21 Gray, Charles D., clerk
23 Smart, William, printer
25 Duncan, Harold, engineer
27 Sutherland, Alfred, millmngr.
29 Nicoll, J. Robertson, registrar
31 Booth, Richard J., engineer
32 Thomson, Ronald B., mechanic
30 Mackie, Miss J. B.
28 Ramsay, Clement, painter
26 Findlay, Miss Jean
24 Russell, J., enginedriver
22 Robertson, Mrs H.
20 Forrester, James, engineer
18 Allan, Mrs I.
16 Matthew, James, traveller
14 Smith, Robert
12 Durkie, David, baker
10 Laing, Miss Mina, servants' registry

SYMERS STREET.

DOWNFIELD.

1 Paterson, David, clerk
3 Dand, John R , traveller
5 Smith, John T., yardmaster
7 Fyffe, David, engineer
9 Buchan, Barry, clerk
11 Kidney, Stuart, baker
15 Robertson, Duncan H., shop-fitter
17 Chalmers, David L., salesman
30 Carmichael, Drummond, Ltd., manufacturing confectioners
28 Moir, Alexander, labourer
26 Allan, Jessie
24 Sheriff, Mrs M.
20 Wright, Jas. H., elect. engnr.
18 Ramsay, Miss A.

16 M'Nab, Mrs J.
14 Brough, Mrs G. B.

TAIT'S LANE.

HAWKHILL.

(No vehicles exceeding 6 ft. 6 in. in overall width)

15 Robb, Allan, vanman
... Standing, Charles, irongrinder
... M'Leish, Andrew, watchmaker
... M'Guire, Mrs
... M'Leish, Norman A., clothier
... Crabb, W. C., printer
17 Thorp, Mrs Georgina
19 Milne, James, machineman
23 Bell, Miss Ina
... Carnegie, Miss Kate
... Kennedy, Miss
25 Bulloch, Wm., telephone inspr.
27 Cargill, Mrs John
... Yeaman, Joseph, blocker
... Findlay, Douglas, engineer
29 Mackay, Geo., garage proptr.
31 Slessor, Mrs Lewis
33 Payne, David, tenter
... Fox, William K.
... M'Intyre, Patrick, coaldealer
... M'Dougall, Mrs M.
35 Fairweather, Alfred, stationer
... Davidson, Thomas, plasterer
37 Berney, W. P., spirit mercht.
39 Fairweather, David, mason
46 Robertson, John, & Son, aerated water manufacturers
42 Ferguson, William, traveller
... Ferguson, John B. P., teacher
36 Chambers, James, optician
... Chambers, B. S., stationer
34 Brown, Miss
32 Mealmaker, David L., slater
... Candow, R. H. B., salesman
30 Lawless, Miss Margaret
28 Crawford, Richard
... Wilkie, Robert, butcher
10 Dundee Steam Laundry Co., Ld.; Don & Stewart, secretaries

8 SPEED'S TERRACE

1 Ness, James B. B.
2 Hill, Miss Mary
4 Milroy, James, overseer
5 Miller, Mrs, newsagent
6 Keir, Mrs James
7 Forgan, Alexander, joiner
10 Johnstone, Mrs A., fishmonger
13 Smith, George, patternmaker
14 Myles, Thomas
15 Buchan, John T., joiner
16 Huband, Victor, enginedriver
17 Jarvis, Mrs Agnes
6 Potter, Charles, joiner
... Smith, J. F., railwayman
... Clark, D., boot repairer

TALLY STREET.

NETHERGATE.

1 Yule, Miss J. S., dressmaker
... Rowntree & Co., Ltd., cocoa manufacturers
Church lane here
2 Young, John (Dundee), Ltd., house furnishers
9 Lamb, Miss Jeannette, pianist
... Ogilvie, Harry C., musician
... Annette, hairdresser
... Royal London Insur. Socy., Ld.
11 Wilkie, A., & Co., butchers
13 Roy, Mrs Beatrice, fruiterer
15 New Imperial Hotel; John C. Cameron, proprietor
17 Crawford, J. F., wine merchant
5 Menzies & Sons, Ltd., drapers
Mid Kirk style here
City Churches

TANNADICE STREET.

ARKLAY STREET.

1 Fairley, James, grocer
1A Ritchie, Alexander, fruiterer
3 Stirton, Mrs
... Taylor, Miss E.
3A Williamson, David, newsagent
5 Cuthill, Alexander, butcher
Wolseley street here
7 Carmichael's (Dundee), Ltd., wine merchants
9 Gordon, James
11 Borzacca, Dante, fish restaurant
13 Gibson, William, butcher
15 M'Phee, William, shunter
... Michie, Walter, traveller
... Matthew, William, liftman
... Mathieson, Arch., motordriver
28 Wishart, Mrs R.
22 Fitzgerald, Robert, butcher
20 Milne, Charles, coal merchant
... Marshall, Albert, joiner
... Irons, John
18 Dundee Eastern Co-op. Soc., Ld.
Clepington street here
12 Rodger, James A., cycledealer
10 Dickson & Ross, bootmakers
8 Bathie, Adeline
... Wynne, Joseph, hairdresser
6 Henderson, G. M., calenderwkr.
... Chalmers, Alfred, labourer
2 Robb, William, confectioner

TANNADICE STREET—West.

ARKLAY STREET.

D'dee United Football Club, Ld.
21 Stephen, John, caulker
29 Thomson, Alfred, oiler
Angus Jute Works; Jute Industries, Ltd., manufacturers
Electrical Sub-Station
Gussie Park

TAY SQUARE.

TAY STREET.

1 Hinchliffe, Jas., music teacher
... Hinchliffe, Mrs John
2 Tay Square Church
9 Stewart, Dr Robert Scott
10 Barnet, Miss I. M., art studio
... Whyte, Thomas, surveyor
... Crozier, James, 'cellist
11 Spreull, And., veterinary surgn.

TAY STREET—North.

1 Stewart, W., dentist
3 Stirling, James B., spirit mer.
9 Carmichael, James, & Sons, Ltd., leather merchants
17 Talbot, A. J., shopfitter
21 GOWAN'S COURT
Peacock, A. L., & Co., plumbers
Cox, William H., printer
Blackwood, R., lithographer
East of Scot. Agricultural Co-operative Society, Ltd.
Allan Sack Co., sack manuftrs.
Harley & Cox, printers
Grandison, S. D., frenchpolisher
Crawford, John, potato mer.
Flynn, James, coal merchant
Dundee Boiler Covering Co., Ltd.
Stiven, R., & Co., millfurnishers
33 Taylor, James (Trongate), Ltd., wholesale chemists
35 Stuart, James, motor engineer
37 Lowdon Bros. & Co., Ltd., electricians
... Westwood, A., & Son, electrical engineers
South Ward road here
67 Small, John L., & Son, window cleaners
69 Deuchar, James, kennelman
... Keenan, Mrs M.
... Webster, George, grocer
... Mitchell, Miss J., grocer
... Hepburn, David, stevedore
... Fairweather, Jas., calenderwkr.
... Feeney, Joseph, hairdresser
75 Munro, Angus, merchant
St David's Church

ST DAVID'S LANE

2 Peebles, Alex., coal salesman
... Lawson, Joseph, ambul. driver
24 Duthie, Miss M. T., spirit merch.
22 Lawson, Joseph, jun., radio dlr.
20 Smalley, Mrs M., hairdresser
18 Ferguson, Jessie R., confection'r
16 The Ideal Trading Stamp Co.
10 Donald, Charles, electroplater
... Thomson, Andrew
8 Brown, David, plumber
6 Jackson, Mrs R.
2 Mackay, Robt. H., spirit merch.

TAY STREET—South.

NETHERGATE.

1 Steel, D., chiropodist
... Steel, George S., surgical bootmaker
... Wilson, Robert, restaurateur
... Dallas, James, warehouseman
... Dallas, Dr James
... Dallas, Dr Harold
3 Low, J. C. Ozzard
... Forbes, Mrs Helen
... Stevenson, Mrs J.
5 Wood, James, watchmaker
7 Duncan, Mrs M. J.
9 Mills & Shepherd, architects
... Copeland, Claude, messenger
11 Hirst, Miss F. C.
... Couper, Mrs Margaret
... Carswell, J. F., naturopath
15 Argosy College for Business and Civil Service Training
... Dental Manufacturing Co., Ld.
... Maclaren, Soutar, & Salmond, architects
15A Tayside Servants' Registry
17 Mechan, Miss M. H.
21 Mackay, J., & Son (Dundee), Ltd., painters
... Thoms & Wilkie, architects
... Murray, T., & Son, fine art dlrs.
23 MacGillivray, Dr Angus, ophthalmic surgeon
... MacGillivray, Dr Allister, ophthalmic surgeon
25 Gorrie, Dr William
... Gorrie, Elsie L., chiropodist
27 Campbell, Dr William Graham, dental surgeon
... Campbell, Professor H. Gordon, dental surgeon
... Campbell, Walter, & Sons, dental surgeons

31 The Palais de Danse
... Masonic Institute and Club; William Brown, steward
33 Y.W.C.A.
39 Y.W.C.A. Boarding-house
43 Morris, D. H., & Co., electrical engineers
... Electrolux, Ltd.
... Glennan, Tom, jun., dancing teacher
45 Smith, Florence, ladies' outfitter
... John & Baron, commis. agents
... Fraser, James W., journalist
47 Thomson, Joseph, Dundee, Ltd., painters
53 Woodhouse, D. D., foreman
55 Fimister, T. P., plumber
57 The Cinerama—M. Pennycook, manager
St John's lane here
58 Binnie, John, spirit merchant
56 Baillie, Mrs M.
... Knight, David
46 Tay Street Public School; John Cape, headmaster; Charles Duncan, janitor
44 Watters, Mrs C., confectioner
42 Roger, John, photographer
... Dundas, Mrs
40 Henderson, Mrs M. D., antiquarian
Artillery lane here
38 St John's Central R.C. School; Marist Brothers, teachers
... Parker, Edward, & Co., Ltd., leather merchants
36 Hermon Hall
32 M'Laren, George, draper
... Ower, W. E., warehouseman
... M'Kinnes, R. G. M., dentist
... Smalley, Mrs Mary, ladies' hairdresser
30 Fowler, John B., dentist
... Brown, David, lorrydriver
... Angus, Mrs E.
... Angus, Miss Alexina, dressmaker
... Taylor, M. F., electro-plater
28 Smith, Mrs M.
... Roger, John, photographer
26 Sellier, Mrs, board residence
24 MacVicar, Dr Elizabeth W.
20 Buchanan, Mrs John, commerci'l hotel
Tay square here
10 Whyte, Robert, dental surgeon
8 Allison, James, solicitor
4 Pet Store, dog food specialists

TAYLOR'S LANE.

PERTH ROAD.

1A Bowman, Mrs Elizabeth
Seafield Works; Thomson, Shepherd, & Co., Ld., spinners
49 Brunton, Jas. H., marine engr.
... M'Intosh, Miss M.
... Dutch, William, grocer
... Steven, Alexander, mechanic
... Campbell, David, baker
51 Dickson, Richard L.
... Edward, Mrs Janet
... Dods, Alexander
... Allan, Stuart, motordriver
... Coutts, Ronald, P.O. sorter
... David, Robert, busdriver
... Maxwell, Peter, enginedriver
53 M'Carthy, Thomas, busdriver
... Whitton, Mrs Margaret
... Brand, Robert, engineer
... Holmes, John P., foreman
... Gordon, Mrs Grace
... Low, Alfred S., enginedriver
55 Crighton, George, clerk
... Cowe, Alexander, gardener
... Marshall, Alexander, cashier
... Mitchell, Frank S., busdriver
... Donaldson, William, foreman
... Thomson, Andrew, bootrepairer
... Johnston, H. S., cabinetmaker
66 Storrar, David, enginecleaner
62 M'Call, William F., joiner
58 Baird, David, labourer
54 Adams & Lithgow, bakers
30 Clement, W., & Son, creamery agents; John Mackie, managr.
28 Smith, John
26 M'Leod, Mrs Ann
... Valentine, David C., tinsmith
22 Mudie, John, calenderworker
18 Doig, David, hotel waiter
... Duffy, Ernest H., spirit merch.
16 M'Kelvie, Alex., shoemaker
12 Taylor's Lane Hall
4 Bethany Hall

TAYLOR STREET.

LOCHEE.

24 Anderson, Alexander, labourer
18 Caird, Miss M.

TEMPLE LANE.

WESTPORT.

1 Macdonald, Miss M., wine merchant
3 Dundee Eastern Co-operative Society, Ltd.
5 Anderson, Samuel

Temple lane—continued
5 Leaburn, George, general dealer
... Wilson, Alfred, steelworker
7 Kelly, Alex., general dealer
Park lane here
29 M'Ritchie, Alex., Ld., plasterer
24 Mulligan, Ed., church-officer
... Feeney, T.
22 Macartney, Lowden, bookseller
... Coyle, T., secretary
20 Bennet, David, Ld., cartwrights
14 Paterson, Miss C.
10 M'Kenzie, Charles, grocer
8 Feeney, Joseph, hairdresser

THISTLE STREET.
MAINS ROAD.
1A Todd, William, baker
7 Knight, Mrs Betsy, confectnr.
9 Harris, Mrs Elizabeth
Bowbridge Works; Jute Industries, Ltd., manufacturers

THOMSON STREET.
PERTH ROAD.
1 Simpson, Mrs I.
... Fraser, John, grocer
3 Henry, John, tenter
... Traill, Mrs A.
5 Gracie, John
7 Dickson, Alex., assist. overseer
9 Timmons, Peter, carpet printer
11 Whytock, Mrs F. J.
13 Pennie, Mrs A. M
15 Blackwood, A. G., correspond'nt
ARGYLE PLACE
2 Malcolm, Mrs A.
3 Smith, Mrs Thomas
4 MacGruer, Mrs Jean
17 Moir, Mrs A. M.
19 Milne, Alexander, engineer
21 Buist, Dr Henry
23 Anderson, A. Syme, journalist
25 Elmwood—
Andrew P. B. Glass, secretary
Ernest Glass, music teacher
46 Bell, Mrs Jessie
... Lowdon, Thomas, clerk
44 Herd, Edward, dockmaster
42 French, Ernest W., manager
40 Fleming, Douglas H., clerk
... Fleming, Norman H.
38 Anderson, Rev. Frederick C.
36 Struthers, Mrs J.
34 Dick, Mrs D.
32 Davidson, Mrs J.
30 Crighton, Mrs A.
28 Ramsay, William S., joiner
26 Manson, James, plumber
24 Mess, Misses
... Dorward, Charles, clerk
... Forbes, James A., chiropodist
22 Webster, G. B.
20 Waterston, Daniel, furrier
18 Mitchell, Thomas B., motor-driver
16 Couper, William
14 Hanlon, John, shoemaker
... Mollison, Miss W.
12 Wilson, Edmond, bricklayer
6 Tay Rope Works; William Lawson & Sons, Ltd.

THORNBANK STREET.
ARBROATH ROAD.
1 Scrymgeour, Mrs David
... Nicoll, Miss
... Stewart, James R., chauffeur
... Munro, Mrs
... Williamson, Miss E.
... Wilson, Mrs D. L.
... Groves, Mrs Isabella
... Hall, Miss A.
3 Thornbank Garages; D. High, proprietor

THORNBANK TERRACE.
BROUGHTY FERRY ROAD.
1 Stewart, William, enginedriver
2 Robertson, Mrs B.
3 Angus, Andrew
4 Bell, Mrs Beatrice
5 Keiller, James, clerk
7 Napier, Mrs W.
8 Lister, David, engineer
9 Caldwell, Angus M., bank teller
10 M'Laren, Miss J. F.

THORTER ROW.
HIGH STREET.
5 Gibson, Thomas, hairdresser
... Ormond, Elizabeth H., newsagt.
7 Long, George, fireman
... Alexander, Miss Leah, shop assistant
9 Gordon, Alfred, tobacconist
11 Henderson, George, spirit merchant
8 Roy, John, fruiterer
6 M'Dougall, Ann
4 Mitchell, Jessie, grocer

TODBURN LANE.
DENS BRAE.
41 Forbes, James, labourer
34 Trayner, Mrs Isabella, grocer

TOFTHILL.

LOCHEE.

1 Lynch, James, manager
... Straine, William, drycleaner Rechabite Hall
7 Valentine, Miss C., motor-hirer
... Doig, Miss Margaret
Bright street here
Harefield road here
26 Forte, Marco, confectioner
24 Hutcheson, David, labourer
22 Boyd, David, butcher
20 Begg, Thomas M., overseer
18 Peter, William D., hairdresser
16 Sorley, Ebenezer, joiner
14 Reoch, James C., plumber
12 Brown, David M., clerk
10 Morrison, Helen, teacher
... Gouk, Miss M. R., nurse
4 M'Laughlan, Thos, plasterer
2 Winton, Alexander, mechanic

UNIONBANK

1 Cook, Jasper, P.O. clerk
... Brown, Miss
3 Croft, Alexander, overseer
... Robb, Mrs James
4 M'Donald, Kenneth
5 Walker, Henry, plumber
7 Bell, James, constable
11 Nicoll, Miss Jean, grocer
... Nicoll, Mrs Agnes D.

TRADES LANE.

SEAGATE.

Northern Motor Lorry Co.
33 Watson, James, & Co., Ltd., whisky merchants
37 Dundee Ice & Cold Storage Co., Ltd.
41 Lamb's Garage, Ltd.
43 Bryson, D. S., & Sons, oil merchants

EAGLE BUILDINGS

49 Nicoll, P. S., & Co., shipping agents
... Nicoll, J. S., vice-consul of France and Finland
... Gibson, George, & Co., Ltd., shipowners; P. S. Nicoll & Co., agents
... Lep Transport, Ltd., shipping agents
... Ramsay, George, & Sons, Ltd., potato merchants
65 Reich, Donald, & Co., agricultural merchants
... Thyne & Son, potato merchants
... Finance Protection Co.
65 Department of Health for Scotland; South district office
30 Forbes, W., wholesale newsagt.
28 Kilpatrick, R., & Co., Ltd., electrical engineers
26 Paisley, Elliot, iron merchant
24 Brayshay & Paterson, motor engineers
22 Angus Garage Co., Ltd.
20 Post Office Garage
12 Lecky, F. B., & Co., Ltd., merchants
6 Ritchie, William, & Son, mers.
2 Trades Lane Calendering Co., Ltd.

TRAILL STREET.

BROUGHTY FERRY.

1 Sturrock, Miss
St Michael's—
Mrs H. A. Pattullo
3 Malcolm, George M'K., insurance broker
7 Forsyth, G. W., accountant
9 Simpson, George E. A.
11 Leslie, George, ret. police sergt.

TULLIDEPH PLACE.

LOCHEE.

1 Jackson, Wm., warehouseman
... Stuart, William
... Ramsay, Mrs James
... Blyth, John S., fireman
... Mitchell, Charles, plasterer
... Gordon, Frederick, dresser
3 Rickmann, Mrs E.
... M'Inroy, David, pipelayer
... Small, Bruce, painter
... Balfour, Gordon, sawyer
... Simpson, James, foreman
... Watson, George, clerk
5 Smith, John G., mattressmkr.
... Shepherd, George, joiner
... M'Gregor, William, joiner
7 Smith, David, waiter
... Crighton, Mrs John
... Taylor, Mrs
... Blyth, William, overseer
... Mudie, David, electrician
.. MacBain, Alex., plasterer
... Strachan, J. S., grocer
9 M'Kenzie, Donald, labourer
11 Mansie, Mrs Margaret
13 Cuthbert, James, tenter
15 M'Nally, Frank, platelayer
... Matthew, George, billposter
17 M'Inally, William, confectnr.
19 Ferrie, Hugh, carter

Tullideph place—continued

21 M'Queen, And., frenchpolisher
23 Robertson, Alex., cablejointer
25 Macallister, Mrs Lizzie
... Watson, James, tenter
.. Ireland, David, tenter
... Golden, Joseph, signalman
27 Clark, Robert, ironturner
29 Lumsden, James, baker
31 Small, Mrs Kate
10 Ferguson, Miss M.
6 M'Lean, William, labourer
4 Henning, Miss J.
2 Dixon, George, fireman
... Doig, Alexander, clerk

TULLIDEPH ROAD.

LOCHEE ROAD.

Balgay Church
7 Hughes, John, labourer
... Mitchell, Mrs M.
Tullideph street here
9 Dempsey, James, carter
11 Alexander, Benjamin, batcher
City road here
25 Pacione, John, restaurateur
27 Brady, Patrick, grocer
29 Davidson, John, motor contrctr.
31 Viewfield—
Mrs Jas. B. Nicoll, spirit mer.
33 Falconer, John F.
35 M'Dougall, James, baker
37 Cuthbert, George, spirit merch.
39 Chislehurst—
Mrs Thomas Richmond
41 Jack, J. Thomson, engineer
43 Suttie, Mrs Jessie
... Suttie, Miss A., nurse
45 Urquhart, Donald, journalist
47 Crighton, Mrs Elizabeth
49 Black, John R., butcher
51 Ferguson, Miss Kate
53 Brodie, Robert
55 Chalmers, George, manager
69 Williamson, George S.
71 Strathearn villa—
Peter Riddoch, grocer
73 Elder, John K., clerk
75 Paterson, Henry, engineer
77 Kelly, Alex., general dealer
100 Ford, Alex. C., waste merchant
98 Pennycook, Mrs Mary
... Young, Fergus, furnituredealer
96 Clarke, Davidson, traveller
94 Donglas—
Alex. G. Gibson, plasterer
92 Reid, Miss J.
90 Reid, Thomas S., plumber
88 Simpson, James S., manager
86 Latto, William, traveller
84 Esplin, Henry, brassfinisher
82 Pritchard, Stephen W., photographer
80 Coleman, W. E., contractor
78 Taylor, Ian, assistant supt.
Ancrum drive here
City road here
St Francis Friary—
Rev. Herbert Doyle
Rev. Eugene Kelly
Rev. Arnold Houlcroft
Rev. Oliver Clarke
Rev. Francis Curran
Rev. Hugh Kenny
Rev. Andrew Cahill
4 Black, Miss
... Ringsell, Edwin, motor attndt.
... Kerr, Mrs Agnes B.
... Mackenzie, Mrs I.
... Gilchrist, Sydney C.
... Reid, John E., compositor
... Stalker, Mrs Margaret
... Brown, Thomas, butcher
2 Cruikshank, Alex., cabinetmkr.
... Scott, John L., joiner
... Stocks, Herbert
... Prophet, Alex. A., asst. manager
... Doig, Thomas, electrician
... Davidson, James M.
... Mathers, Mrs J.
... Soutar, Wm. S., insur. agent

TULLIDEPH STREET.

LOCHEE.

1 Lynch, William, tenter
.. Mitchell, Charles, plasterer
3 Hughes, Joseph, bundler
... M'Donald, Henry, millworker
5 Ross, William
... Guthrie, Mrs Jane
7 Burns, Edward, calenderworker
... Mackie, Edward, painter
9 Burgess, Mrs Rose Ann
... Young, Mrs Helen, cleaner
10 Simpson, David, general dealer
... Smith, Hugh, labourer
... Gibson, John, labourer
8 Sinclair, John, milloverseer
... Reddichan, Francis
6 Hyland, Thomas, labourer
... Fraser, Alex., shipyard worker
... Law, Norman, calenderworker
4 Stewart, Samuel, labourer
2 Lawson, Alfred, labourer

TULLOCH CRESCENT.

ROSEBANK STREET.

13 Wylie & Robertson, motor dlrs.
15 Petrie, John B., waste mercht.
8 Napier, John, road inspector
6 Roy, Mrs J.
... Peter, Andrew, packer
... M'Leod, William, painter
... Henderson, Harry
... M'Lean, John
... M'Gill, Mrs Margaret
... Nicoll, John L., calenderer
... Simpson, James, clerk
4 Rosebank Public School—
Robert N. Buist, headmaster
John Leighton, caretaker
2 Fenwick, Miss
... Nicoll, William, locksmith
... Duffy, Mrs
... Dow, David K.
... Dow, Nurse

UNION PLACE.

PERTH ROAD.

1 White, Mrs E. B.
... Martin, Mrs Isabella
... Langlands, Miss B. W.
... Crighton, James, engineer
... Cumming, Thomas, grocer
... Henderson, Miss A.
... Banks, Miss Isabella
3 Roper, Miss Alice
... Cree, Misses, dairykeepers
... Knight, Alexander, traveller
... Faren, Mrs Rita
... Dewar, Mrs A.
... Polson, Mrs R. J., confectioner
9 Blackwood, Alexander
... Holmes, Arch. D., proofreader
11 Mann, David I., mason
13 Peebles, George, engineer
... Watt, Charles M, fireman
... Cross, David D.
... Henderson, Wardrope, porter
... Sime, William, blacksmith
... Henderson, Mrs John C.
15 Strachan, William, sawyer
... Taylor, Mrs E.
... Donaldson, Miss A.
... Scott, Mrs Margaret
... Grieve, David, goods guard
... Gellately, Charles, manager
... Macfarlane, William J., baker
17 Petrie, John, blacksmith
... Symons, Peter, millworker
... Low, Thomas S., mechanic
... Allan, Edward, ironturner
... Hall, Ronald, mattressmaker
19 Mitchell, Miss A.
... Duncan, John, assist. foreman
... Burness, Misses
... Small, David, hotel porter
... Macdonald, Mrs J.
... Lowden, John, fitter
... Robertson, Andrew, ironturner
21 Kirkcaldy, William, mechanic
... Black, James, signalman
... Lawson, George, plumber
23 Lang, Crighton, engineer
... Bell, Miss Sophia, dressmaker
... Munro, James, clerk
... Masson, George, joiner
... Burnett, John, mechanic
25 Gellately, Charles, mechanic
... Mitchell, Harry, gardener
.. Gordon, John S., grocer's asst.
... Henry, James, butcher
... Fleming, J. W., collector
27 Gardner, Walter, fishmonger
... Robinson, George, basketmaker
... Macdonald, Murdoch, storekpr.
... M'Gregor, Joseph, cardriver
... Allen, George, grocer
29 White, Wm., jun., insur. agent
... Anderson, Miss Annie
... Copley, James, baker
... Richardson, Patrick, fireman
... Steven, John R., assist. manager
... Boylan, Harold, manager
31 Knight, George, fruiterer
... Young, Charles, taxidriver
30 Smith, R. C., linoleum worker
... Thomson, George, painter
... Smith, Stewart, shop assistant
... Prescott, Mrs E., confectioner
28 Ellis, Thomas, basketmaker
... Gillies, Thomas, warehouseman
... Myles, John, painter
... Stewart, Angus, mechanic
26 Milne, John, baker
... Ewen, Mrs Harry H.
... Cross, Mrs
... Scott, Walter, painter
... Tait, Robert, basketmaker
24 Wiggins, Mrs, grocer
22 Rae, Mrs Helen
... Lamb, David T., railwayman
... Birse, Mrs A.
... Crawford, F., wireless mechanic
... M'Murray, Richard, chauffeur
20 Abbot, Edwin, clerk
... Findlay, Wm., cabinetmaker
... Borrie, David, painter
... Gowans, David, enginedriver
... Pringle, Andrew, loco. fireman
18 Robertson, Alex., newsagent

Union place—continued

18 George, Alexander, checker
4 Halket & Adam, Ltd., rope-makers
2 Connel, R. L., joiner

UNION STREET.

NETHERGATE.

1 Henderson, Matt. M., jeweller
5 Royal Hotel, Dundee, Ltd.; M. Waddell, manager
7 Harris, A., Ltd., tobacconist
11 Lawson, Mrs Robert, grocer
13 Stobie, G. & A., Ltd., fishmongers
15 Royal Hotel, Dundee, Ltd.; M. Waddell, manager
17 Aitken, John, ironmonger
19 Barbieri, S., fish restaurateur
21 Kidd, William, & Son, Ltd., commercial stationers
23 Carr, Ella, school of dancing
... Rattray, John, & Sons, property agents
... Scottish Plate Glass Insurance Co., Ltd.
... Darroch, John
... Keillor, Robt., dental mechanic
... Smith, William, mason
... Campbell, Mrs H.
27 Millar, Thomas H., flesher
29 Strachan, John R., solicitor
... Alexander, William
... Cairns, Henry, apartments
33 Wilson, Robert, restaurateur
37 Dundee Burns Club
... Johnston, David
... Mitchell, Mrs John
... MacEwan, Robt. A., hairdresser
39 Ramsay, Wm., wine merchant
41 Swan, James Y., newsagent
43 Taylor, Robert, & Sons, Ltd., coal merchants
... Spence, Mrs, apartments
... Miller, Miss C.
45 Clark, William, butcher
47 Findlay, Charles, wine mercht.
Yeaman shore here
50 Hardie, James, & Son, chemists
48 Smith, Hood, & Co., Ltd., coal merchants
... Leslie, D. S., tailor
... Duncan, William, watchmaker
... Thomson, Chas., shipyard wkr.
... Strachan, Thomas
... Thomson, Alexander
... Wilson, William, poulterer
46 Scottish Medical Stores
42 Kerr, Mrs E. D., spiritdealer
40 Duff, Miss Jane, apartments
... Brodie, Mrs Jessie
... Smith, Harry, motordriver
... Cumiskey, James, salesman
38 Whyte, William, restaurateur
36 Carse of Gowrie Dairy Co., Ltd.
34 Robertson, Allan M., flesher
32 Cowan, D. M., masseur
... M'Pherson, D. R., dentist
... M'Pherson, Miss O. M. B., dental surgeon
... Koppel, N., fruiterer
28 Roger, John, & Son, gamedealers
26 Kidd, James, dentist
... Ross, Andrew W., electrical engineer
24 Ferrari, L., restaurateur
20 Kirk, John, warehouseman
... Roy, Miss Jessie, lodgings
18 Ingram, J. R., Ltd., bakers
16 Nicoll & Peter, grocers
... Brown, George F., commission agent
14 Lowson, T. C., & Co., Ltd., drapers
... Watt, Miss E., apartments
... Keill, William
12 Gow, Jn. R., & Sons, gunmkrs.
10 Hunt & Thyne, Ltd., seed mers.
2 Graham, J. A. & T., solicitors
... Don & Stewart, C. A.
... Scottish National Key Registry; Don & Stewart, res. secys.
... MacDougald, Miss, music tchr.
... M'Farlane, William, dentist
... Robertson, Charlotte, dressmkr.
... Lamb, Alexander, newsagent
... Wiseman, William, plumber
... Benvie, William, sugarboiler

UNION STREET—South.

1 London, Midland, and Scottish Railway Station (West)
Jas. A. Stewart, stationmaster
Wm. Russell, loco. suptdt.
James Crawford, goods agent
Donald Blooman, assist. agent
Menzies, J., & Co., Ltd., bookstall
Campbell, Malcolm, & Co., Ltd., fruit merchants
2a West Station buildings
Bell, Allan, manufact'rs agent
Blues, R. Thomson, & Son, manufacturer's agents
Smith, A. D., manufacturer's agent

Drummond, G., consultg. engr.
British Legion—Naval Branch
Dickie, J. & R., teachers of dancing
Smith, R. A., representative
Stoole, A. M., music teacher
Ferguson, Robt., tool specialst
3 Wordie & Co., Ltd., railway carriers; S. Clink, manager
4 London and North-Eastern Railway Station (Tay Bridge)
J. D. Wallace, stationmaster
H. R. Watson, agent
R. S. Douglas, district goods and passenger manager
Menzies, J., & Co., Ltd., bookstall
Campbell, Malcolm, & Co., Ld., fruit stall
Riverside drive here
Tay Ferries Station—Capt. J. D. Leonard Whitelaw, supt.
21 Angus Garage Co., Ltd.
Craig street here
20 Watson & Philip, Ltd., produce brokers
19 Sutherland, J. W., tobacconist
18 London & North-Eastern Rly.
16 Fabian Halls
... Scott, W. M., photographer
15 Croal, W. W., grain merchant
14 Nicoll, Mrs Geo., confectioner
13 Co-operative Coal Supply Assoc., Ltd.; Robert Martin, secy.
12 Soave, Luigi, confectioner
11 Paton, Mrs Mary
... Ponton, Alexander
... Bruce, David C., marine engr.
... Hastie, George, boilermaker
... Robertson, Charles, labourer
9 Patrick, S. Stuart, tobacconist
8 Ireland, Alex., hairdresser
7 Waverley Temperance Hotel; Mrs M. Bremner, proprietrix

UNION STREET.

BROUGHTY FERRY.

5 Whyte, Peter, jobbing gardener
... Polson, Robert, joiner
... Irving, S., jobbing gardener
7 Clark, David, joiner
9 Heggie, Miss
11 M'Intosh, Joseph, bootfinisher
13 Batchelor, James, butcher
Long lane here
49 Paul, George, slater
51 Rattray, Charles, dustman
53 Deuchars, Mrs
... Ferrier, David, gardener
69 Gillies & Son, furniture showrooms
71 Lowson, Mrs Thomas, florist
Brook street here
68 M'Leod, William, salesman
... Benvie, George, gardener
... Brown, Walter P., civil servant
... Cooper, Arthur H., civil servant
64 Milne, Alexander, salesman
... Davie, James, elect. engineer
... Dargie, Alexina, fruiterer
... Clark, Andrew, restaurateur
40 Suttie Brothers, joiners
38 Masson, Mrs
... Matthew, James, joiner
... Mitchell, Harry, joiner
... Rodger, James, electrician
36 Rodger, John, boot repairer
Long lane here
26 Knight, Alex., restaurateur

UNION TERRACE.

CONSTITUTION ROAD.

7 Inglis, Rev. H. A.
9 Cordiner, Miss N., musicteacher
10 Davie, Peter, painter
8 Low, Miss Bella, cert. masseuse
6 Phin, Lord Provost John
4 Kidd, Dr Alex. Edward
Terrace house—
Alfred Smith, solicitor

URE STREET.

HAWKHILL.

3 Brewster, James, milloverseer
... Ogilvy, David
5 Fleming, John, ropemaker
7 Gray, John, yarn bundler
9 Gellatly, Frank, mason
11 Duffus, James, funeral director
13 Robertson, Mrs Alexander
15 Moncur, A., & Son, manufacturers
41 Clark, John, hammerman
43 Mathieson, Lewis
47 Clark, Mrs M.
49 Coulter, Mrs Mary
57 Simpson, Andrew, plumber
65 Craig, Alexander, confectioner
67 Binny, Robert, milk salesman
... Will, Peter, milloverseer
... Wiggins, Mrs, grocer
... Blyth, Edward, carpenter
73 Ross, James, dresser
75 King, David, enginedriver
77 Prescott, Mrs Ethel, confectnr.

Ure street—continued
79 Chandler, Robert W., draper
87 Low, Wm., & Co., Ltd., grocers
78 Crolla, Mrs C., fish restaurant
74 Williamson, Alex. O., slater
70 Robertson, Alexander
... Salvation Army Quarters
64 Nisbet, William
62 Jones, Peter, tenter
... Fraser, Alexander, fireman
52 Brown, Wm., motor engineer
50 Mill, Mrs Elizabeth
44 Gardiner, Mrs
38 Christie, H., calenderworker
34 Hughes, Ambrose, rly. shunter
30 Curran, Henry, machineman
... Cord, Thomas, assist. overseer
28 M'Levy, Joseph, millworker
14 Victoria Works; A. Moncur & Son, manufacturers
2 Williamson, John, millmanager
... Cameron, David, engineer

URQUHART STREET.

BROOK STREET.

1 Kennedy, James, housefactor
1A Hosie, John, slater
... M'Intyre, Patrick, coaldealer
... Hunt, D. & M., reinforced concrete workers
Larch street here
22 Hanlon, Mrs Isabella
... M'Glone, John, mason
... Nolan, Patrick, coal merchant
2 Grimes, Edward, grocer

VICTORIA DOCK (West side).

Brown & Tawse, Ld., showr'ms
Simpson, R. & G., coppersmiths
Sturrock & Murray, Ld., engnrs.
Robbie, George, contractor
White & Edwards (Metals), Ltd., metal merchants
KING WILLIAM DOCK, EAST SIDE
Nicoll & Jack, shipsmiths
Barlow & Co., contractors
Johnstons & Paton, Ld., cement merchants
Kraft Cheese Co., Ltd.
Heinz, H. J., & Co., Ltd., food products
Ogilvie, John, potato mercht.

VICTORIA ROAD.

5 Victoria house—
M'Gill Brothers, Ltd., drapers
17 Hutchison, James, warehsman.
19 Clydesdale Bank, Ltd.
Wellgate here
23 Dryden, Wm. E., fruit mercht.
25 Begg, William D., tobacconist
27 Robertson, J., & Son, dentists
... Fletcher, Thomas, mason
... Dick, George, carpetweaver
... M'Pherson, John, electrician
... Wood, Henry, calenderworker
... Bowman, Thomas
... Brown, Geo., motor mechanic
... Galloway, Charles, baker
... Blair, James, compositor
... Pringle, Alexander, mason
... Miller, David
... Ruse, Alfred, musician
... Millar, David, home produce
29 Low, Wm., & Co., Ltd., grocers
33 Jackson, P. T., cycle agents
35 Dundee Accessories Co., motor factors
... Low, Thos., shipyard worker
37 Peters, Jas., furniture dealer
39 Cree, Miss D., dairykeeper
41 Simpson, F. W., wine merchant
43 Shaw, Harry, baker
45 Beattie, John A., confectioner
47 Weir, Misses I. & M., stationers
49 Ferguson, Robert R., jun., plumber
... Imrie, Harold
... M'Leod, Peter, cleansing insptr.
... Gemmell, Mrs
51 Dunbar, Miss Robina, poulterer
53 Dundee Eastern Co-operative Society, Ltd.
55 Litton, Mary, dressmaker
... Cathro, Ralph W., plumber
... Waddell, James, cartwright
57 Dundee Eastern Co-operative Society, Ltd.
61 Scott, Gavin, wine merchant
63 Craig, Mrs J.
65 Ramsay, L. & C., tobacconists
67 Kidd, Andrew G., Ltd., bakers
71 Brown, John, plumber
77 Forbes, B. G., radio specialist
79 Clark, David G., watchmaker
... Clark, John D., optician
81 Wood, James, calenderworker
... Moyes, James, railway checker
83 Smith, Edwin W., houseagent
85 Brown, Mrs David, dairykeeper
89 Taylor & Smith, drapers
91 Yarley, Richard, lic. grocer
Idvies street here
93 Matthews, Robina, draper
95 Fyffe, Albert E., baker
... M'Inally, Hugh, brassfinisher

95 Houston, Mrs Helen
... Hutchison, Edmund, painter
... Toc H. Clubrooms
97 Powrie, Andrew O., chemist
99 M'Lean, William, grocer
101 M'Laren, David, chauffeur
... Matthews, Robina, draper
... Matthews, Chas. S., motor engr.
... Robertson, Donald M'L., dentist
... Gardiner & Scott, Misses
... Rhind, Mrs
... Irving, David W., overseer
... High, Mrs David
103 Scott Brothers, butchers
105 High, John P., & Son, funeral directors
107 Fowler, James, frenchpolisher
... Fenton, B., auctioneer
109 Bryden, John, & Sons, window blind makers
111 Reid, Thomas S., plumber
113 Lawson, Miss
... Dunlevy, Joseph, plumber
... Jenson, Mrs Elizabeth
... Steele, James, joiner
115 Crowe, Mrs Flora, fruiterer
117 Forbes, J. T., radio saloons
119 Burns, Mrs A. B., wine merch.
King's road here
Victoria Road Public School; Charles Cruickshank, headmaster; William M. Smith, janitor
121 Zanre, Charles, restaurateur
123 Charity, William, apartments
... Crabb, William, plater
... Gibb, John, contractor
... Edwards, Mrs Edith R.
... Roshier, Fred D., fitter
... Hogg, Henry, railway fireman
... M'Donald, Robert, clerk
125 Payne, George, tobacconist
127 Kirkland, L. & V., drapers
129 Webster, A. & S., confectioners
131 Wallace, R., funeral director
133 Wright, Peter, cabinetmaker
... Scott, Margaret, dairykeeper
... Garside, Wm. R., motor mech.
... Watson, Henry, printer
... Payne, George, tobacconist
... Forbes, Wm., railway porter
... Scott, Walter, patternmaker
135 Wallace, J. M., & Sons, bakers
137 Murrays (Radio), Ltd., radio dealers
139 Franchi, B., confectioner
141 Nicoll, William, jun., fruiterer
143 Boyack, Francis, currier

143 Sime, Mrs Bessie
... Lunan, Alexander
... Dowie, John A. M., motor mech.
... Keir, Daniel, gasworker
... Lowson, Thomas, joiner
... Nash, Mrs E.
... Stewart, William, gardener
... Jiannetta, J.
147 Newsome, J. K., Ltd., warehousemen
149 Stuart, Alexander, hairdresser
151 Bertie, Alexander
... Spence, John, busdriver
153 Thomson, Mrs, confectioner
155 Burnett, George, houseagent
157 Lever, Harry, contractor
159 Strachan, Mrs G., grocer
161 Reilly, Patrick, packer
163 Gilruth, James, baker
167 Carnegie, Geo., & Son, sculptors
William lane here
171 Dickson, James, motordriver
175 Langlands, Robert J., packer
... Moir, David, fish restaurateur
... M'Ginness, Jas., calenderwkr.
... Fisher, Stephen G., joiner
... Hawkins, Miss
... Archibald & Allen, bookbinders
177 Soutar, Mrs M., apartments
... Milne, Robert, barman
179 Henderson & Hepburn, hairdrs.
181 Lamond, James, cloth finisher
183 Smith, David, labourer
185 Carse of Gowrie Dairy Co., Ld.
187 Bisset, Mrs I. F., butcher
189 Small, Wm. C., tobacconist
191 M'Rae, Miss Johann
... M'Rae, R. & A. H., haulage contractors
... M'Coll, Miss D., manageress
... Sharpe, Miss, music teacher
... Moffat, Mrs Jane
... Whyte, Mrs David
... Dow, William, engineer
... Addison, John, clerk
Dens brae here
140 King, John, egg merchant
136 Crowe, William C., spirit mer.
134 Scott, Alexander, newsagent
132 Myles & Mitchell, furniture dealers
130 Martin, Munro, baker
128 M'Hugh, Lawrence, tailor
126 Reid, Robert P., hairdresser
Lamb's lane here
124 M'Arthur, John D., confectionr.
122 Lindsay, David W., cycle agent
120 Baptie, Wm., shop assistant

Victoria road—continued

120 Young, Mrs D.
... Gillies, John, motordriver
... Moir, James I., painter
118 Dick, James, fruiterer
116 M'Leay, Miss A., draper
114 Walker, James R., hardware merchant
112 Thomson's, boot repairers
110 Dargie, Miss Amy, draper
... Leask, John G., grocer
... Robertson, John, warehousem'n
... Dickson, James, caulker
... Soutar, Charles, baker
... Hill, David, storekeeper
... Nicol, Francis, shoemaker
108 Ramsay, Robert D., grocer
106 Crighton, John, newsagent
104 Young, John, spirit merchant
William street here
102 Robertson, Ireland, & Co., jute merchants
100 Sydie, Miss Christina, coffee-house keeper
... Cowan, Miss E.
... Horne, Miss Agnes
... Gilruth, James, baker
98 Crawford, Miss M.
... Greig, Thomas, stevedore
... Watson, Miss Nellie
... Bruce, James C., clerk
... Stewart, Clarence, cutler
... Watson, Miss R. B.
Wellington street here
Salvation Army Citadel
96 Salvation Army Headq'rters—Hector J. Wright, div. comdr.
Nelson street here
94 Gibb, David, grocer
... M'Lauchlan, Miss, teacher
... Robertson, Dav. L., journalist
... Smith, Mrs Isabella
... Grieve, Colin, patternmaker
... Robertson, Edward M., shop manager
... Clark, James M., headmaster
... M'Leod, William, traveller
92 Scrymgeour, Edwin
... Esplin, John B., civil servant
... Beedie, D. S., woodturner
... Nicoll, H. C., accountant
... Stewart, Jas. K., electrical agent
... Finnie, Samuel P., gasfitter
... Butt, George H., mechanic
... Rollo, Hugh M., stereotyper
90 Hill, Miss J.
... Wallace, Mrs A. C.
... Henderson, G. W., grocer
90 Ward, C. A., sheet-metal worker
... Low, Andrew B.
Bonnybank road here
88 Forebank Dye Works; William Watson (Dundee), Ltd.
Forebank road here
86 Hunt, Frank, stationer, and Sub-Post Office
84 Merry, Miss J., milliner
82 Gow, Mrs Daniel
... Gow, Stella, ladies' hairdresser
... Milne, Miss Margaret
... Fowler, James, frenchpolisher
... Walton, Mrs Jessie
... High, George, funeral director
80 Dickson's Motor House, motor engineers
78 Adam, Robert, confectioner
76 Fenwick, Harry, fruiterer
74 Trinity C.U. Church
72 M'Queen, Miss Margt., caterer
Eadie's road here
60 Victoria Road Calender; A. & S. Henry & Co., Ltd.
... Jaffé Brothers & Co. (Dundee), Ltd., merchants
... Moore & Weinberg (Dundee), Ltd., linen merchants
... Reid, John, caretaker
58 Fleming, Robert, plumber
... Anderson, George, joiner
... Grossi, Michael, confectioner
... Milne, Robert
... Clark, Mrs John D.
... Duff, David, clerk
... Donaldson, Thomas, baker
... The Little Theatre; Dundee Dramatic Society
52 Victoria Theatre; J. B. Milne, proprietor
50 Walker, Miss Georgina, confctr.
48 Corbett, William, irondresser
... Murphy, Bernard, tram conductor
... Culross, James, riveter
... M'Gillivray, Jas., coachpainter
46 Davie, P. & A., Ltd., painters
42 Grampian Wallpaper Co.
40 Horsburgh, Norman, motor showrooms
38 Moffat's, drapers
36 Duthie, Mrs R., apartments
... Crighton, Mrs
... Kennedy, James A., tailor
... Thomson, Saunders, overseer
... Stewart, Mrs Margaret
32 Massey, Alexander, & Sons, Ld., provision merchants

30 Anderson, T., butcher
28 Ferrier & Son, chemists
26 Grossi, Michael, confectioner
24 Gronbach, G. F., butcher
22 Falconer, Edwin L., spirit mer.
Hilltown here
18 Mearns, John K., & Co., Ltd., drapers
16 Scott, Thomas, spirit merchant
VICTORIA CHAMBERS
14 Macveigh, Macintyre, & Co., Ltd., merchants
... Federated Employers' Insurance Association, Ltd.
... Dundee Printers, Ltd.; John Muir, managing secretary
... Muirhead, Mrs S.
... Dingwall, Mrs Martha
... Lindsay, Mrs Ann
... Thomson, Margaret, confectnr.
... Glen, Charles, dairykeeper
... M'Intosh. Geo. H., salesman
12 Commercial Union Assurance Co., Ltd.; John W. Melrose, local manager
... National Insurance Co. of Great Britain, Ltd.; John W. Melrose, branch manager
... West of Scotland Insurance Office, Ltd.; John W. Melrose, local manager
... Edinburgh Assurance Co., Ld.; John W. Melrose, local mangr.
... Telfer & Co., manufacturers
... Salomon, Julius, & Co., merchs.
... Spankie, David, merchant
... Spankie, Christian C., merch.
... Shepherd, Geo., clothier's asst.
... Automobile Assocn. & Motor Union; Motor Union Insur. Co., Ltd.; James Robertson, branch manager
... Car Corporation of Great Britain, Ltd.
... Henderson, Mrs James
... Ladywell Calender Works Co., sack merchants
... Symons, Charles, merchant
... Middleton, Robt G., traveller
10 Norwich Union Insurance Societies, Ltd.; W. S. Whyte, district manager
... Henderson & Co., merchants
... Lowson, David M.
... Dawson Bros. & Co., merchts.
... Bannerman, Mrs James
... Fair, Mrs Jane, spirit merch.
... Matthews, Mrs Jean, aptmts.

RUSSELL LANE
1 Brown, George, blacksmith
2 Shein & Myers, manufacturers
8 Angus Shoe Works
6 Ladybank Leather Works; H. Henderson & Sons, tanners
... Findlay, George E., printer
Soapwork lane here
4A Douglas & Barry, timber mers.
INDIA BUILDINGS
4 Lamb & Smith, merchants
... Gibb, David, & Son, yarn mers.
... Murray, William, & Sons, warehousemen
... M'Intyre Bros., Ltd., bleachers
... M'Laren, G. A., & Son, merchants
... Chalmers, White, & Co., mers.
... Will, M. H., teacher of dancing
... Anderson, James A., & Co., merchants
... Arthur & Co., Ltd., warehousemen
... Fitzgerald, David B., chartered accountant
... Boyle & Son, merchants
... Ives, Robert E., yarn merchant
... Karrol, Dorothy, hairdresser
... Morlans, drapers
2 Gibson, Robt., & Co., architects
... Dundee Apartment Agency
... National Amalgamated Union of Shop Assistants, Warehousemen and Clerks
... Libby, M'Neill, & Libby, Ltd.; J. Wills, representative
... Dundee Contracting Co., Ltd.
... Melville & Halley, merchants
... Watson, A., & Co., jute mers.
... Logie, James, & Co., insurance brokers
... Union Marine and Genera Insurance Co., Ltd.; Ulster Marine Insurance Co., Ltd.; The Marine Insurance Co., Ltd.; Maritime Insurance Co., Ltd.; James Logie & Co., agents
... Nicoll, D. S., consul of Uruguay; vice-consul of the Argentine
... Nicoll, D. Duncan, vice-consul of Portugal
... Shaw, R. G., & Co., jute merchants
... Baltic Warehousing Co., Ltd.
... London & Lancashire Fire Insur. Co., Ld.; Jas. Knight, res. sec.
... Wilson, W. R., & Son, mers.

Victoria road—continued
2 Boag, Thos., & Co., Ltd., sack manufacturers
... Malcolm, William F., & Co., Ltd., merchants
... Ross, T. S., & Co., merchants
... Ferrier, Graham, & Co., mers.
... Betterwear Products, Ltd., Brush manufacturers

VICTORIA ROAD.
WEST FERRY.
1 Viewpark—
Robt. C. Thomson, account'nt
3 Scottish Naval and Military Veterans' Residence
Strathern road here
15 Hopepark—Mrs James Guthrie
Thomas Methven, gardener
Arthur Gall, chauffeur
Herman lodge—
Mrs James A. Dykes
12 Riverview—Misses M'Lean
2 Aystree—T. H. Smith
William Anderson, chauffeur

VICTORIA STREET.
ARBROATH ROAD.
5 Sime, Peter, jun., hairdresser
7 Phin, John, fireman
... Ogilvie, Robert H., caretaker
... Cadenhead, Mrs J., confectioner
9 Guild, Mrs E. J., dairy produce
11 M'Lean, Thomas S., spirit mer.
13 Brand, Wm. C., preserve wkr.
... Dear, Miss Elizabeth
15 Baruffati, A., confectioner
19 Dye, George, chimneysweeper
... Crawford, Albert, labourer
... Coutts, Margaret, grocer
... Coutts, Mrs
... Manson, David
... Grant, Charles, joiner
... Hay, John, carpenter
23 Hovell, Mrs Cath., confectioner
25 Longair, Mrs Janet, draper
27 Walls, Mrs Jas., house proprx.
... Sim, Allan K., baker
... Devlin, Joseph
29 Soutar, David M., grocer
31 Abernethy, Joseph, confectr.
33 Moir, James, newsagent
35 Hood, Daniel C., barman
... Adams, Mrs Jessie
... Duncan, William, busdriver
... Lindsay, Mrs
37 Allan, Wm., licensed grocer
Erskine street here
39 M'Arthur, Mrs M., confectioner
41 Clark, Andrew, fireman
... Lambert, George, waiter
43 Henderson, Francis Y., radio engineer
45 Hunter, William
47 Whyte, Wilfred, plumber
49 Ross, John, motordriver
51 Mitchell, Mrs M.
53 Nisbett, John M., calenderwkr.
55 Colvin, Miss M.
57 M'Leod, John
... Leighton, Albert, boxmaker
59 Johnston, J. L., shipwright
61 Doyle, Arthur S., grocer
63 Burns, John
... Brown, Miss E. S., ladies' tailor
... Campbell, Mrs
... M'Donald, Walter, vandriver
67 Small, Thomas, tobacconist
Victoria Street Church
Brown Constable street here
Eagle Jute Mills; Low & Bonar, Ltd., manufacturers
38 Gallacher, Alexander, postman
36 Robb, William, factoryworker
... Doig, William, hairdresser
34 Duffus, Mary, certificated nurse
32 Gibb, Charles, cycle agent
30 Craig, Frederick
... Paul, James, baker
... Aitchison, James, designer
... Fenton, David, gasworker
28 Duncan, Frank, boot repairer
26 Smart, Mrs Margaret
... Forbes, Louis, greenkeeper
... Scott, James, painter
... Keith, Mrs Jane
24 Smeaton, J., & Sons, undertakers
22 Anderson, John, constable
... Buick, David, meterfitter
Crescent street here
18 Boath, James, ironmoulder
16 Forbes, Alexander W., newsagt.
12 Tully, Francis
10 Delnevo, J., fish restaurateur
Crescent lane here

WALLACE STREET.
PRINCES STREET.
(One way street—Northwards)
7 Gorthy, William, hacklemaker
9 Findlay, Miss
8 Simpson, Martin, baker
... M'Lean, Mrs Christina
... Samson, Mrs M.
Constable street here
2 Wallace Craigie Works; Wm. Halley & Sons, Ltd., spinners

WALROND STREET.

MARYFIELD.

1 M'Intosh, Mrs J. S.
3 Craig, Mrs
5 Ogilvy, Mrs Nellie
7 Gibbs, S. Clive, theatre propr.

WALTON STREET.

BROOK STREET.

3 Lawson, Mrs William
Larchfield Works; James Prain & Sons, Ltd., spinners
6 Boath, Mrs Catherine
4 Kennedy, Mrs J., confectioner
2 Imrie, Mrs Wm., confectioner

WARD ROAD.

1 Black, Hugh F., & Sons, produce merchants
7 Cosmopolitan Club; Mrs A. Wells, caretaker
... Anderson, Gardner, Hepburn, & Co., solicitors
... Duguid, J. M., quantitysurv'yor
... Soutar & Reid, solicitors
... Lawson, J. Grafton, & Co., solicitors
... City & County House Purchase Co., Ltd.; John M'Cluskey, agent
... Cruickshank, John, & Co., insurance surveyors
... Morton, Guy M., fire assessor
... Gordon&Scrymgeour, archite'ts
... Gray, T. Lindsay, architect
Nicoll street here
9A Ancient Order of Foresters; A. E. Forsyth, secretary
9 Smith & Moncur, solicitors
... Gilchrist, J. G., & Robertson, solicitors
... Miller, Jas., & Son, houseagents
... M'Nab, Robert C., joiner
... Stewart, William
... Ritchie, George, traveller
... Christian Science Society
... Ritchie, Miss Charlotte
11 Lamond, David C., fine art dlr.
... Stalker, David, jeweller
... Belford, Douglas J. D., motor supply stores
... Norrie, Charles, & Sons, mers.
13 Beacon Insurance Co., Ltd.; Hector Shepherd, district manager
13A Carlton, H. & H. J., solicitors
... M'Inroy, W., & Sons, clothiers
... Heggie, Mrs A.
13A Davis, Frank, traveller
Rattray street here
15 Methodist Church
19 Silvie, J. C., houseagent
... Associated Women's Friendly Society
... Douglas & Doubble, patent agts.
29 Post Office Telephones, area headquarters; R. B. Rae, manager
Courthouse square here
31 Salvation Army Hostel for Women
41 Fyfe, Douglas (Dundee), Ltd., wholesale ironmongers
82 Cocozza, Anthony, grocer
80 M'Kay, James, railway porter
... Stewart, Thomas, butcher
... Stewart, Miss Marjory, fruiterer
... M'Donald, Duncan, blacksmith
... Brown, Alexander
... Howie, James, painter
... Gibbons, Albert
... Davidson, Colin S., fireman
... Waterston, Chris., fruiterer
... Hepburn, David, vandriver
78 Spreull, A., & Son, veterinary surgeons
76 Wallace & Kerr, fishing tackle manufacturers
74 Strachan, Ernest, busdriver
... Chalmers, Harry, fireman
... Ewen, Mrs
... Phinn, Miss M.
... Phinn, David, chauffeur
... Shepherd, Edward, postman
... Bowen, Alex., motor mechanic
72 Catholic Benefit and Thrift Society; James Dolan, local secretary
64 St Roque's Automobile Co., Ltd.
North Lindsay street here
30 Cuthbert, Thos., & Son, motor engineers
28 Crawford, Alex., garage attndt.
... Kinnear, Leslie G., artist
... Patrick, J. M'Intosh, artist
... Cathedral Girls' Club
18 Stiven, R. C., & Co., millfrunshrs.
16 Beedie, Jn., & Son, woodturners
14 Public Gymnasium; George M'Dowell, instructor
12 Water Deparment Yard
10 Duncan, Wm., water inspector
... Ritchie, James, night complaints man
6 Ward Road Baptist Church
4 Curr, R., & Dewar, auctioneers

WARD ROAD—South.

5 Archer, James, engineer
North Lindsay street here
25 Wilson & Graham, wholesale florists' sundriesmen
31 Jobsons, Ltd., manufacturing chemists
33 Elders & Fyffes, Ltd., banana importers
10 M'Farlane, Daniel, caretaker
Ward Cabinet Works; T. Justice & Son, Ltd., cabinetmakers; Alex. Reid, caretaker
Halley Bros., Ltd., hacklemkrs.

WATSON'S LANE.

HAWKHILL.

1 Leighton, James, millworker
... Prain, Mrs
11 Scott, James, shoemaker
19 Anderson, Hugh, confectioner
31 Davie, J., dealer
33 Macintosh, Jas., wh. confect'nr.
Nursery School; Miss Porter, superintendent
32 Carr, William
... Dignan, Hector, millworker
28 Cooper, Mrs Ann
... M'Kenzie, Mrs Jessie, jutewkr.
14 Lawrence, George, & Son, coal merchants
12 Kennedy, Alexander, engineer

WATSON STREET.

LILYBANK ROAD.

1 Sullivan, Miss Ann, grocer
7 Gauld, Alexander, tailor
9 M'Ewan, T., fish restaurateur
23 Charlton, William, plater
25 O'Neill, Mrs Isabella
31 M'Kenna, James, plasterer
33 Bruce, Robert, labourer
35 Moncrieff, Andrew, gasworker
39 Forbes, William, barman
41 Powrie, David B., hardware merchant
43 Player, Charlotte, grocer
45 Stewart, David, brassfinisher
49 Hutchison, Edward, hairdresser
51 Williamson, T. P., blacksmith
53 Speed, Mrs Annie, stationer
53A Cargill, James, coal merchant
55 Moore, Donald C., lic. grocer
Glebe street here
61 Adams, George E., plater
... Hutcheson, Alexander
63 Rose, George, labourer
65 Campbell, James, draper
67 Macgregor, Miss Agnes
... Graham, Robert, clerk
69 Robertson, Mrs Mary
... Blake, James, collector
... Robertson, David, gasworker
Baffin street here
71 Johnston, David, vanman
... Milne, C., clerk
73 Keith, William, labourer
75 Horne, Walter D., clerk
77 M'Intosh, Henry, car conductor
Eden street here
85 Reid, Miss G., confectioner
87 Hay, David, joiner
... Paterson, Archibald, moulder
... M'Leish, James, labourer
80 Picton, Thomas, warehouseman
... Dallas, Alexander, joiner
... Richmond, John S., patternmaker
... Geekie, David, hairdresser
... Mathewson, Mrs T. C.
... Tait, Mrs Jessie
78 M'Intosh, Peter F., postman
... Black, James
... Wallace, W., attendance officer
... Stewart, Norman, joiner
... Jack, James, engineer
76 Gray, David, stevedore
... Thomson, William, salesman
. Duncan, James, motorman
74 Whitton, Thos., confectioner
... Ness, Misses E. & M., dairykprs.
... Herd, Alfred, piermaster
... Christie, Miss
... M'Gill, J., harbour porter
... Smith, Charles, ship's cook
66 Royalty Kinema
64 Kidd, A. G., & Son, Ltd., bakers
... Miniature Exhibition Railways Co.
60 Keith, William, traveller
... Keith, Alex. K., insur. agent
... Collins, Charles, collector
58 Lowrey, Edward
... Pryde, James
... Ogg, Frank, painter
56 Marshall, Mrs D.
... Smith, Thomas, harbour porter
... Henderson, Thomas, baker
54 Burford, Mrs J., hairdresser
52 Robertson, David, shipwright
... Barile, Michael
... Robertson, Wm., harbourporter
... Beckers, Peter, firewood merch.
50 Andrews, Miss, grocer
46 M'Ilroy, Thomas, landscape gardener

46 Henderson, John, riveter
44 Martin, William, plumber
42 M'Leod, Frank, butcher
40 Taylor, C., engineroom attendt.
... Smart, Alexander, painter
38 Suttie, Andrew, fruiterer
36 Ness, Misses, dairykeepers
34 Nairn, C., packingcase-maker
... Rollo, Alex., jun., butcher
... Wilson, W. R., baker
30 Gordon's Cycle & Radio Depot
St Matthew street here
28 Cairncross, Mrs, draper
26 Brown, Robert, grocer
24 Brown, John, plater's helper
22 Moore, Mrs
20 Haggart, John, attendant
... Thomson, George, busdriver
16 Niddrie, Joseph, millforeman
14 Glenday, Miss Agnes, grocer
10 Alexander, Mrs Annie
... M'Ewan. Thos., restaurateur
6 Brown, Colin, bootmaker
4 Flynn, Mrs A.
2 Wallace, George, confectioner

WATT STREET.

HAWKHILL.

1 Band, James C. S., wine merch.
3 Clark, James, brassfinisher
... Garty, John, plumber
... Geekie, Miss J.
... Wilson, David, baker
... Dunne, Peter, factoryworker
27 Pacione, John, confectioner
28 Burns, Peter
24 Miller, Peter, lamplighter
22 Norrie, Richard, brassfinisher
20 Davidson, John, garage propr.

WAVERLEY TERRACE.

DALKEITH ROAD.

1 Battes, Robert, clerk
3 Gold, Frederick, butcher
5 White, Misses M. and M.
7 Harvey, Mrs G.
9 Scott, George, lino. operator
11 Nay, Mrs Thomas
13 Watters, Franklin, electrician
15 Mollison, Misses
17 Buick, Charles, engineer
19 Duncan, Francis, shoemaker
21 Rennie, Charles, sheriff-officer
23 Gibson, George M., manager
St Ronan's avenue here
25 Gibson, Matthew
27 Ferrier, James A., shipmaster
29 Fairweather, Alexander S., clerk
31 Scott, George, slaughterman
33 Campbell, Wm. J., spirit merch.
35 Murray, John T., manual instr.
37 Robertson, George, clerk
39 Buchanan, Alex. F., analytica chemist
41 Christie, Robert K., traveller
... Christie, Dorothy, music teacher
43 M'Pherson, Mrs F.
... M'Pherson, Arch., music teach'r
45 Gray, William, postman
47 Taylor, Charles
49 M'Innes, John, mason
51 Gordon, Mary, waitress
53 Stiven, James, traveller
55 Scott, Jas. A., electrical enginr.
Kenilworth avenue here
56 Marshall, Misses E. and A.
54 Butchart, Alexander, clerk
52 Pirie, Miss Bessie
50 Cook, Alexander J., pilot
48 Henderson, Thomas, cashier
46 M'Intyre, George C., clerk
44 Smart, Andrew S., electrician
42 Dand, Thomas
40 Christie, Harry, insur. collector
38 Mackie, John, engineer
36 Barnet, Stewart, sheriff-officer
34 Phillip, W. H., registrar
32 Smith, Arthur H., engineer
30 Rutherford, Jas. R., traveller
28 Hossick, A. G., wholesale statnr.
26 Anderson, Charles, optician
24 Herald, Alexander, joiner
22 Chalmers, Miss Jane, teacher
20 Smeaton, Wm. G., upholsterer
18 M'Walter, Henry R., engineer
16 Grewar, David, butcher
14 M'Laren, Thomas, physical instructor
12 Maconachie, Wm., confectioner
10 Young, William, clerk
8 Chisholm, Wm., harbour porter
6 Macdonald, A. H., licen. grocer
4 Sheriff, Mrs J.
2 Paterson, A. R., electrical engr.

WEDDERBURN PLACE.

STRATHMARTINE ROAD.

2 Cormack, Alexander, batman
4 Wilson, Gilbert C., labourer
6 Clark, Harry, machineman
8 Strachan, James, calenderwkr.
10 M'Mahon, Jas., smallware mer.
14 Robertson, William, labourer
16 Aitchison, James, labourer

WEDDERBURN STREET.

STRATHMARTINE ROAD.

1 Carroll, John, foreman
... Cumming, Isaac, mechanic
3 Falconer, George, jute preparer
5 Ross, Alexander, millworker
7 Flood, John, porter
9 Smith, Alexander, millworker
11 Hanlon, William, vanman
Caird avenue here
18 M'Leod, Wm., jutewareh'seman
16 Hood, James, vanman
... Nimmo, James, labourer
14 Courcha, Albert, shipkeeper
12 Cochrane, William
... Watson, David, baker
... Cummings, David, waterproofer
... Carmichael, Robt., cal'nderwkr.
... Johnston, Mrs Margaret
Caird terrace here
10 Pattie, James, seaman
... Black, T. Christie, chiropodist
8 M'Intosh, William, labourer
6 M'Kenzie, James, cleaner
4 Symington, John, mechanic
... Malcolm, Mrs Walter
... Dundas, William S., clerk
... Scott, Harry, book-keeper
... Bibb, George, collector
... Penman, James, motordriver
2 Kemlo, Mrs Helen
... West, George, watchmaker
... Morrison, William
... Robb, Mrs Jane
... Robb, J. M., insur. manager
... Christie, Mrs A.

WELL ROAD.

HAWKHILL.

3 Queen's Theatre; Arthur Henderson, proprietor
7 Macintosh, William, confectr.
9 M'Guckin, Mrs J.
11 Swinton, Mrs James
13 Cathro, Mrs David
8 West End Palais de Danse; John Robertson, proprietor
4 Edward & Sutherland, joiners
4A Williamson, Alexander, slater

WELLBURN STREET.

LOCHEE.

7 Borthwick, Mrs G.
... Wright, Mrs Alfred
... Campbell, George, foreman
... Ireland, Mrs J.
9 Johnston, Charles, blacksmith
... Peggie, David, postman
11 Ross, Otto, scrap merchant

WELLGATE.

(One way street—Northwards)

1 Sutton, N. L., Ltd., costumiers
3 Boots, The Chemists
5 Wood, John H., spirit merchant
Bain square here
7 Home and Colonial Stores, Ltd.
15 Hunter, Wm., & Co., Ld., drapers

KIRK ENTRY

2 Cooper, John, engineman
5 Meldrum, Mrs Alison
18 Dundee Bedding Co.; George Anderson, manager
22 M'Laggan, A., blacksmith
21 Ellis, James, wine merchant
23 Ingram, J. R., Ld., confectioners
25 Watt's (D'dee), Ltd., musicslrs.
31 MORTON'S SQUARE
Britannic Assurance Co.; Jas. Scott, district manager
Heathfield, K. G., radio engr.
Brown, Mrs John
Carnegie, William, postman
Burt, John
Anderson, Thos., hairdresser
Hutton, Mrs Thomas
Craigmyle, Ralph
Tasker, George, stationer
Small, Robert, cooper
M'Farlane, Peter
Cameron, Mrs James
Mitchell, George
Allatt, Nelson, carpet foreman
Hoskins, Alfred, motordriver
Watson, William, etcher
Stewart, John, manager
Scott, P. L., caretaker
35 Dick, Ernest C., draper
37 Harley, David, watchmaker
39 Shepherd, John, cabinetmaker
... Myles, Miss
... Paterson, Miss M.
... Harrison, Geo. E., cabinetmkr.
... Waygood-Otis, Ltd. (London), liftmakers
... Oliver, Mrs A.
43 Cable Shoes
45 Johnston's Stores, Ltd., grocers
47 Singer Sewing Machine Co., Ltd.
49 Harris, Mrs John
... M'Donald, George, welder
51 Fisher's, costumiers
Charles street here
57 Hills & Steele, chain store proprs
63 Kilgour, Harry, confectioner
65 Tasker, George, stationer
67 Young, James S., fish merchant
69 Bayne, Wm., & Son, housefactors

69 Campbell, Walter, engineer
... Taylor, James, musician
... Suttie, Mrs Jean, confectioner
75 Henderson&Co.,housefurnshrs.
70 Soutar, Miss J. C., milliner
68 Martin, Wm. T., ironmonger
66 Wills, Miss M
... Byers, John, tailor
64 Kidd, Andrew G., Ltd., bakers
62 Henderson & Co., h'sefurnshrs.
60 West Riding Wallpaper Co.
MORRISON'S COURT
1 Grieve, William, butcher
... Hewitt, Mrs C.
8 M'Nab, Mrs Robert
... Hoskins, Mrs G.
... Drysdale, Wm., hacklegrinder
6 Hayter, Miss E.
4 Brymer, Mrs A.
... Simpson, Joseph
... Smith, James, manager
58A Cardosi, Christopher, fish restaurant
58 Dallas, Miss E., hosier
56 Geddes, Miss I. L., milliner
54 Patrick, S. Stuart, newsagent
52 Gardiner, Tom, tailor
50 Piggot, Adam, butcher
48 Rennie's Furniture Hall
... Trades and Labour Party
46 Stephen, Charles, chemist
44 M'Kenzie, James, smallwares
42 Blakey & Co., wallpaper manuf.
40 Robertson, Mina, milliner
38 Frew, William, spirit merchant
Baltic street here
34 Menzies & Sons, Ltd., drapers
28 Aberdeenshire Meat Co., Ltd.
26 Lyall, Mrs Stewart, grocer
Meadow street here
24 Gray, David D., spirit mercht.
20 Empire Lamb Co., butchers
18 Kidd, Andrew G., Ltd., bakers
Coupar's alley here
10 Walker, Georgina, confectioner
8 Wilson, Robert, restaurateur
6 Thomson, A. M., dentist
... Wynd, Mrs Minnie
4 Greenlees & Sons, Ltd., bootmakers
BRUCE'S ENTRY
4A Thow Brothers, stampcutters
2 Alexander, Claude, tailor

WELLGROVE STREET.
LOCHEE.
3 MacLeod, Mrs Helen S. C.
5 Bowring, Sidney W., compositor

7 Morrell, Miss A., teacher
9 Lee, Alexander C.
11 Watterston, John
Gray street here
15 Burden, William, watchmaker
17 M'Kenna, John
23 Wall, Mrs Louise
... Chalmers, Walter, caretaker
... Brown, Alexander, painter
... Brown, Miss Jessie
... Brown, D. G., joiner
... Donaldson, Mrs H.
25 Milne, George, overseer
... Wooler, Mrs Mary
27 Smart, David, linoleum wrkr.
... Anderson, George
... Hutcheson, Norman, sawyer
... Duncan, John, butcher
... Wilson, Stewart, overseer
Wellburn street here
Gray street here
14 Robertson, James E.
12 Fyffe, James, inspector

WELLINGTON STREET.
VICTORIA ROAD.
1 Aimer, Mrs James
... M'Dougall, D. M., decorator
... Gunn, Mrs, confectioner
... Mackie, Miss B., dressmaker
... Weir, Misses I. & M., stationrs.
... Liddell, Miss Jessie
... Aitken, Mrs A.
3 Stewart, Dr Myles M.
... Maxwell, Mrs, apartments
... Gray, James T., clerk
7 Rogers, Dr J. S. Y.
9 Grey Lodge Settlement; Miss J. H. Cautherley, warden
... Galloway, William, caretaker
9A Kane, Mrs S.
11 Gow, Mrs Elizabeth
South George street here
13 The Willows—
D. N. Robertson, baker
17 Smeaton, Mrs Katherine
... Gallacher, Jas., cinema mngr.
17A Diamond, George, confectioner
17½ Philip, John
... Chapelton, Miss A., teacher
... Clark, William
... Quinn, Edward, labourer
19 Thomson, Joseph, goods checker
... Primrose, William, painter
... Drever, Charles
... Scott, Lawrence, butcher
... Todd, Mrs M.
... Kiddie, William, baker

Wellington street—continued

19 Dell, George, motor engineer
21 Stewart, Miss A.
23 Jolly, Charles, slater
25 Sharples, Mrs
27 M'Adam, Mrs
29 M'Mahon, Alexander, labourer
31 Walker, Geo., & Son, coaldealers
33 Smith, Bertie C., ticket collectr.
... Walker, Alex., coal dealer
... Barrett, Joseph, lathsplitter
Ann street here
38 Anderson, James, plumber
34A Tyrie, James B., motor engnr.
34 Mulvey, Miss M., hairdresser
32 Millar, Charles A., engineer
... Millar, Mrs Cath., newsagent
28 Brand, Wm., & Sons, slaters
... Robb, John, slater
26 Duncan, Mrs A.
20 Grubb, James, cartwright
... Hastie, Peter
18 Robertson, Mrs B.
16 Husband, John, porter
South George street here
14 Lindsay, Peter S., hairdresser
12 Menzies, James, baker
10 Coupar, Peter
6 Anker, George
... Robertson, Misses M. J. & A., fish merchants
4 Buist, John, compositor
... Pandrich, Miss
... Laburn, Alexander, clerk
... Dale, Lennox, motordriver
... Maxwell, Mrs Jessie
... Slimman & Robertson, lathspltrs
... Slimman, Fred., contractor
2 Warden, Sinclair, photographer
... Martin, William, painter

WELLINGTON STREET—North.

1 Hutchison, Stewart, painter
... Mortali, T., confectioner
... Mortali, A., confectioner
9 Gray, Alexander, labonrer
... Walker, Mrs G.
13 Lynch, Norman, confectioner
17 Nicoll, John
... Stark, Thomas
... Kerwin, Alex., millforeman
19 Dignam, Mrs Joan, confectnr.
27 Barr, George, licensed grocer
Alexander street here
29 Leitch, Miss M. M.
... Templeton, William, dresser
... Dow, Lennox, labourer
33 Ritchie, Mrs Peter
35 Robertson, Miss
... Fender, James, ironturner
37 Ogg, John, cabinetmaker
41 Clark, Thomas, plumber
43 Boyle, Bella B., confectioner
45 Donaldson, D. H., hairdresser
47 Dobbie, Archibald, shoemaker
... Lees, Mrs Margaret
51 Jamieson, David, joiner
53 Harvey, James, newsagent
69 Butchart, Harry, coal merchant
34 Taylor, Mrs L., confectioner
30 Warren, David, boot repairer
26 Clark, John, confectioner
14 Battes, Robert, butcher
10 Hilltown Church
Alexander street here
6 Murray, James, barman
... Menzies, James, foreman
... Robertson, John B., insur. agt.
... Muir, John, gas inspector
4 Reoch, Alexander
... Smith, George, railwayman
2 Duguid, Edward, blacksmith
... Rogers, Samuel, vandriver
... Mudie, Robert, motordriver

WEST STREET.

MILTON STREET.

1 Paton, Frank
3 Nicholson, Thos., detect. inspt.
25 Mathers, Mrs Marjory
... Stephen, W. C., painter
27 Wotherspoon, James, baker
... Anderson, Mrs Jane
... Dunbar, William
... Whyte, George, plumber
Lorimer street here
24 Scott, Mrs M.
... Lumsden, Arthur, coppersmith

WEST WYND.

PERTH ROAD.

1 Love, Charles, attendant
11 Thain, Mrs W.
40 Milne, Mrs
16A West Wynd Mission Hall
16 Harley, Alexander, caretaker
14 Sword, Robert J., commercial traveller
... Low, John, tenter
4 Adamson, George, upholsterer

WESTBARN ROAD.

BARNHILL.

Whinlea—
William Benvie, gardener
Ormidale—Mrs D. M'Donald

Ablain—
Robert Anderson
Wallace, James C., compositor
Manderson, John M., seedsman

WESTFIELD AVENUE.
PERTH ROAD.
1 Paton, Bert S., insur. manager
... Smith, George
8 Scottish Motor Tract'n Co., Ltd.
Valentine & Sons, Ld., publish'rs
2 Marr, James

WESTFIELD LANE.
PERTH ROAD.
1 Peebles, Mrs Robert
... Pert, David, P.O. sorter
7 Hunter, Miss Laura S.
11 Campbell, James, inspector
... Donald, George
15 Westfield Laundry, Ltd.

WESTFIELD PLACE.
PERTH ROAD.
3 Valentine & Sons, Ld., publish'rs
9 Croft, George, insurance agent
11 Mechan, Thos., inspctr. of works
... Mechan, Miss Ellen, domestic science teacher
13 Swan, John C. M'K., laundry proprietor
17 Smith, Charles
23 M'Gregor, A. M., clerk
25 Scott, Thomas P., journalist
27 Walton, Robert
29 Smith, Robert, coal salesman
12A Fox, James C., clerk
12 Morrison, David, painter
10 Jobberns, Mrs J. B.
8 Levinson, Robert, generaldealer
... Lawson, Mrs J., apartments
6 Miller, Dr George W.
4 Francis, Mrs James
... Greig, R. M'Gavin, merchant
2 Maule, James, cabinetmaker

WESTFIELD ROAD.
WEST FERRY.
5 Rattray, John, chauffeur
15 Anderson, George J., clerk
East Home street here
19 Van de Rydt, C.
21 Bradley, Jas. J., spirit mercht.
23 Thomson, Mrs Andrew P.
25 Taylor, A. B., sub-inspector of schools
27 Stephen, Jas. W., nautical instr.
29 M'Kinley, Rev. Andrew
38 Jackson, William, slater
36 Lindsay, Mrs Joseph G.
32 Loggie, Robert
30 Greig, Mrs Alice
28 Morison, Miss
26 Hall, Archibald, marine engin'r
... Hall, Thomas M., insur. inspr.
Long lane here
Our Lady of Good Counsel R.C. Church
18 Hardie, Robert, enginefitter
King street here
14 M'Arthur, James, chauffeur
12 Morton, James

WESTGROVE AVENUE.
PERTH ROAD.
6 The Boreen—
Alexander Scott, manufacturer
10 Philip, William M., importer

WESTHALL PLACE.
EAST KINGSWAY.
1 Petrie, David
3 Cunningham, Robert, assistant foreman
5 Bowman, T., plumber
Kingennie terrace here
7 King, William
9 Murray, F., machineman
10 Robbins, John
8 Milne, Robert
Kingennie terrace here
6 Price, William, motordriver
... Hutchison, Sidney, storekeeper
4 M'Lean, James, craneman
2 O'Rourke, Joseph, caretaker
... Harris, William, motordriver

WESTPARK ROAD.
PERTH ROAD.
ROSEWOOD TERRACE
1 Lickely, Miss Isabella
2 Dickie, Mrs D. Douglas
3 Jamieson, George, architect
4 Stewart, Misses
... Stark, Wm., securities clerk
5 Meldrum, Miss Mary
6 Milne, William, builder
7 M'Gauley, Rev. J. M.
8 Lamond, Andrew, manufactr.
9 Brough, John
10 Duncan, Charles, pharmacist
11 Watson, Miss H.
12 Ore, Rev. Frederic A.
13 Cuthbert, Dr James A.
14 Drummond, David, solicitor
15 Jamieson, Ninian R., clerk

Westpark road—continued

OAKWOOD TERRACE
1 Carlton, Hugh James, solicitor
2 Sillars, D. C., manager
3 Stevenson, Miss
4 Todd, William, millmanager
5 Nicoll, Jas. S., shipping agent
6 The Birches—Mrs Wm. Frain

BRIARWOOD TERRACE
1 Baxter, Angus, manager
3 Low, Alexander, manufacturer
5 Henry, D. J., procurator-fiscal
9 Clark, W. A., fruit merchant
11 Duncan, Patrick F., solicitor
13 Burns, William, stationer
15 Rattray, John
17 Pride, Robert, secretary
8 Leighton, Dr Alexander
6 Thomson, Mrs M. Lorimer
... Beveridge, H. B., traveller
4 Symington, G. D., warehsemn.
2 Ferguson, Harry S., solicitor

WESTPARK GARDENS
1 Braeside—
James Laskie, wh'sale grocer
2 Constable, Miss Mary
3 St Margaret's—
Miss Frances C. Mitchell
4 Simpson, Mrs Helena A.
6 Valentine, David
7 Hunter, James W., brassfondr.
8 Ritchie, G. F., wholesale grocer
9 Wallace, John A., waste mer.
10 Johnston, Joseph, architect
11 Gellatly, James R., C.A.
12 Bell, Miss

ROXBURGH TERRACE
1 Brown, Edgar P., iron merch.
2 Nicholson, John A., manufctr.
3 Doe, W. Vaughan, jute merch.
4 Scott, William
5 Hynd, Mrs William
6 M'Gregor, J. S., insur. mngr.
7 Buist, George, jute merchant
8 Allan, Robert
9 Thornton, John, solicitor
10 Kydd, A. R., hosepipe manufr.

SCOTSWOOD TERRACE
1 Henderson, Dr James
2 Brebner, Misses
3 Farquharson, Misses
4 Tortola—J. Fyffe Ogilvie, tea merchant
William Stratton
5 Yule, George L., merchant
6 M'Pherson, Miss O. M. B., dental surgeon
7 Martin, W. H. Blyth

NORWOOD TERRACE
2 Stewart, Misses M. and L.
4 Scrimgeour, Misses
5 White, J. B., whsle. stationer
... Salmond, William, architect
6 Hardie, Jas. D., leather mer.
Norwood crescent here

BEECHWOOD TERRACE
1 Taylor, W. Spence, secretary
2 Duncan, Miss
3 Haggart, Mrs James
... Macdougall, W. D., manager
4 Moon, Mrs
... Moon, F. W., solicitor
5 Thomson, Mrs A.
6 Wighton, Miss W. E.
7 Clyde, W. M., lecturer
8 Elmbrae—
Alfred M. Burns, C.A.

MELVILLE TERRACE
1 James, Mrs A. H.
2 Gibson, Mrs Ronald D.
3 Brown, John D., photographic dealer
4 Thomson, Mrs Jane R.
5 Husband, J. W., solicitor
6 Henderson, W. M., insurance manager
7 Willsher, Geo., wine merchant
8 Tweedie, Alexander, solicitor

ST JOHNSWOOD TERRACE
1 Brown, Mrs J. Tawse
... Bewick, Mrs
... M'Queen, Jane
... Thoms, Miss A. F. C., chemist
2 Smith, Miss Margaret C.
... East, Miss Gertrude
... Pattullo, Mrs George
... Dewar, Fred. G., insur. secy.
3 Scott, Frank G. D., bank agt.
4 Husband, P. F., solicitor
5 Balgay Bowling Club

WESTPORT.

1 Mackay, Robert H., spirit mer.
5 Massey, Alex., & Sons, Ltd., provision merchants
9 Bell, George, baker
15 West Riding Wallpaper Co.
East Henderson's wynd here
17 Powrie, W. S., ironmonger
21 Glover, Miss Lily, fruiterer
25 Stewart & Broatch, ironmngrs.
27 Brown, William
29 Maypole Dairy Co., Ltd.
31 Cruickshank, John, stationer
33 Lipton, Ltd., licensed grocers
35 Costella, John, restaurateur

Brown street here
39 British Linen Bank
45 Black, Miss Barbara, fishmonger
49 Laverock, James, wine merch.
Johnston's lane here
55 Gantzer, Philip, hairdresser
57 Riddoch, James, spirit merch.
56 Nicoll, William, fruiterer
54 Grant, William, & Son, butchers
52 Caledonia Hall
50 Egg Market Co., Ltd.
44 Home and Colonial Stores, Ltd., grocers
42 Gibson, George, carter
40 Greig, Norman, butcher
38 Wallace, David, baker
36 Royal Bank of Scotland
34 Mitchell, Peter, pharmacist
32 Breslin, James
... Brown, Alex., watchmaker
30 Alexander's Distributors Aberdeen, Ltd., radio engineers
Temple lane here
28 Primrose Milk Bar
26 Carr, A. L., shoemaker
24 Robertson, J. W., fishmonger
22 Brown, Alexander, watchmak'r
20 Montgomery & Co., pawnbkrs.
18 Harrison, Thos., frenchpolisher
16A Roy, Mrs Beatrice, fruiterer
16 Pringle, Leslie, leather merchant
14 Behan, Mrs Catherine
12 Jack, William, butcher
10 Pure Foods (Dundee), Ltd.
8 Stewart, Mrs, confectioner
6 Soave, Mrs R., restaurateur
4 Reid, Andrew
2 Binnie, John, spirit merchant

WETHERBY PLACE.

STRATHMORE AVENUE.

St David's North Church
2 Robertson, John
4 Preston, Thomas, bookseller
6 Thomson, James, butcher
8 Gow, Angus C., cooper
10 Gray, David, car conductor
14 Reid, Arthur B., clerk
16 Laing, Mrs Teresa

WHINNYBRAE.

BROUGHTY FERRY.

1 Linwood—David H. Anderson, spirit merchant
3 Caird, Miss M. N.
5 Coullie, Mrs David
7 Low, James F., draper
9 Hutton, Miss M.
11 Small, T. A., teacher
... Kippen, A. H. M., accountant
... Horne, Mrs A.
13 Findlay, George
15 Hutton, R. B., jute merchant
... Ferguson, J. R., salesman
19 Pattullo, Miss
2 Eastern Public School; J. Leckie Reid, headmaster; David Steedman, janitor

WHITEHALL CRESCENT.

FOOT OF WHITEHALL STREET.

1 Lowden, Miss Ellen, wine mer.
3 Spark, Arthur, confectioner
5 Barnett's, booksellers
7 M'Intosh, George, traveller
... Ireland, Mrs John
... MacLean, Alexander, C.A.
... Anderson, C. Boyd, solicitor
... Transport Workers' Union
... Friends' Institute
9 Mackay Brothers & Co. (Dundee), Ltd., tourist agents
11 Co-operative Permanent Building Society
Whitehall street here
15 Justice, Thomas, & Sons, Ltd., cabinetmakers
17 Cantrell's, Ltd., fish merchants
19 Fyfe, James G., tobacconist
21 Smith, Hood, & Co., Ltd., coal merchants
WHITEHALL PLACE
Mathers' Hotel, Ltd.; David B. Mathers, manag. director
42 Duff, Mrs E. M., confectioner
40 Paton, G., & Son, seed merchs.
38 Camerons (Dundee), Ltd., fishmongers
34 Peebles Brothers, Ltd., teamen
32 Scott, Keith, hatter
28 Gordon Cleaning Co., dyers
26 Farquharson, James S. C., linendraper
24 Gilfillan Memorial Church; Geo. Edwards, church-officer
22 Webster, A., toy merchant
18 Edgar, Chas. M. K., compositor
... Speedie, Peter, tobacconist
... Himsworth, Mrs
... Barnett, R., spirit merchant
... M'Donald, Duncan, caretaker
... Clark, David B., enginedriver

Whitehall crescent—continued
18 Mackenzie, Emily
16 Lawsons Ltd., warehousemen
12 Lowden, Miss B.
... Crabbe, Mrs D. S.
... Greig, D. P., insur. inspector
... Caution, Mrs E. chiropodist
... Robertson, Miss L., tobacconist
... Turnbull, Mrs Elizabeth
... Myles, Mrs E.
... Myles, Lewis W., inspector
10 Lawsons Ltd., warehousemen
8 The Silk Shop, drapers
6 Pithie, D. S., & Co., timber merchants
... Sun Life Assurance Society; W. A. Ross, manager
... Sun Insurance Office, Ltd.; F. J. Ribbeck, dist. secretary
... Leoch (Symington), Ld., quarrymasters
... Dundee Chess Club
... Cappon, V. A., Tugs, Ltd., tug owners
... Anderson, A. Blair, coal merchant
... Burrows, Miss Violet C., music teacher
... Duncan, D. L., blacksmith
... Keill, Mrs Isabella, potato merchant
... Berney, George C., clerk
... Lee, Andrew
... Maclean, Mrs J., confectioner
... Watson, James, engineer
... Pearson, Frank, grocer
... Dundas, Geo., dancing teacher
... Lyall, C., fish merchant
4 Scott, Miss J., tobacconist
2 Wills, R. A., spirit merchant

WHITEHALL STREET.

HIGH STREET.

1 Draffen & Jarvie, Ltd., warehousemen
7 Kidd, William, & Sons, Ltd., booksellers
9 Justice, Thomas, & Sons, Ltd., ironmongers
11 Dickie, W. B., & Sons, solicitors
... Dundee Property Reversionary Co., Ltd.; National Investment Co., Ltd.; Law Union and Rock Insurance Co., Ltd.; W. B. Dickie & Sons, secys.
... Scott, F. E., Keir, & Drummond, solicitors
11 Forfarshire Building Society
... Masterton, John, clerk
... Birrell, George
... Gilruth, Mrs Mary
... Ross, Misses
15 Justice, Thomas, & Sons, Ltd., cabinetmakers
Whitehall crescent here
40 Cooper & Co. Stores, Ltd., tea merchants
38 Syme, Johnstone, & Co., C.A.
... Thomson, D. & J. & Currie, housefactors
... Cram, James, & Sons, accountants
.. Dundee & District Economic Building Societies; James Cram & Sons, secretaries
... Crabbe, John R., dental surg.
... Petrie, Mrs W. Peddie
... Wilson, James
... Stewart, Mrs Ann
30 Henderson & Mackay, ladies' outfitters
24 Larg & Sons (Dundee), Ltd., musicsellers
20 Fergusson & Stephen, solicitors
... Jamieson, George, architect
... Burden, Duncan M., solicitor
... Burns, Alfred M., chartered accountant
... Ramsay, Mrs C.
... Lowden, Miss Ellen, spirit merchant
... The Duncan School of Dancing
... Gordon, C., commercial artist
... Pert, Mrs G.
... Hay, Margaret
16 Wilson Walker's, mantlemakers
12 Collins, I. J., clothier
10 Sturrock, Morrison, & Horne, solicitors
... Calder, David R., solicitor
... Bruce, Son, & Morton, architects
... Slidders, Alfred A., law agent
... Allan, Mrs Annie, apartments
... Brown, Peter, caretaker
... Gibson, Mrs Frederick, music teacher
... Tasker, Norman, salesman
8 Macgregor, Mrs, bookseller
6 Stobie, G. & A., tobacconists
4 Davidson, J. Johnston, dentist
... Patterson, A., teacher of music
... Patterson, Mrs I.
... MacBain, Mrs Eliza
2 Ewing, A., draper

WHITTON STREET.

KING'S ROAD.

6 Crighton, J. T., & Son, plumbers
8 M'Rae, R. & A. H., contractors
9 Gibb Brothers, haulage contrs.
10 Anderson, William, joiner
13 Ingram, W. R., & Co., domestic engineers

WHORTERBANK.

LOCHEE.

1 Flight, George, machineman
... Flight, William, mason
3 Russell, Miss Grace
5 Cavanagh, John, sawyer
9 Rooney, Thomas, grocer
21 Taylor, James, warper
23 Ryce, Mrs Lizzie, grocer
33 Gray, Robert, factoryworker
60 Murray, Mrs Catherine, conftr.
42 Ferrie, Mrs Mary, confectioner
34 Electrical Sub-Station
14 Comb, William, & Son, joiners
2 Andrews, John, labourer

WILKIE'S LANE.

HAWKHILL.

5 Forrest, Mrs G.
25 Crawford, James, calenderwkr.
... Anderson, Hugh, confectioner
27 Tarbet, Stewart, confectioner
35 Bamburgh, Cecil, tram condtr.
... Angus, Alexander, foreman
49 Matthewson, James
... M'Kenna, Miss Agnes
75 Mitchell, Frank, engineer
77 Mitchell, Mrs E., grocer
42 St Joseph's R.C. Church—Very Rev. Robert G. Canon Russell
Rev. Darby Melloy
Rev. Michael Foylan
Rev. Hamish Stuart
14 Carroll, Thomas, butcher
... Strong, John, joiner
8 Stuart, Jonathan, butcher
4 Kidd, Miss W., confectioner
2 Serrecchia, Cesare, confectioner
... Robertson, James, guard
... Duncan, Laurence D., wine merchant
... Dunn, Thomas, clerk

WILLIAM LANE.

KING STREET.

7 Rossiter, Thomas, wood merch.
20 Robertson, A. & D., shopfitters
16 Hannington Hall
14 National Unemployed Workers' Movement
12 Premierland Boxing Stadium

WILLIAM STREET.

VICTORIA ROAD.

1 Franchi, B. L. & P., fish restaurateurs
3 Fairweather, James, joiner
5 Thomson, Mrs A.
7 Dick, David, clerk
... M'Intosh, John
... Stratton, D. S., stevedore
... Alletson, Thomas, musician
... M'Hugh, Lawrence, tailor
... Crombie, Mrs Margaret
... Barnett, William M., insurance agent
9 Stevens, Mrs Jean
11 Kirkcaldy, Peter, salesman
13 Hume, Walter, confectioner
... Jacob, Isaac, commission agent
15 Sturrock, Mrs M.
... Hunter, John, manager
... Sharp, John, builder
... Sharp, Alexander, builder
... Halliday, Mrs Betsy
17 Mollison, Mrs I., wine merchant
19 Thomson, Miss B.
21 Lyon, Dr Kathleen
23 Hazzeldine, Mrs Helen J.
25 Law, David, slater
... Stevenson, Mrs John
29 Thomson, Andrew M., dentist
31 Kiddie, Thomas, baker
33 Raitt, John, motor garage
35 Strachan, John, plasterer
39 Lowson, James, hairdresser
41 Purvey, Robert, carter
43 Martin, Stewart T., baker
45 Fender, David, bootmaker
47 Paton, Mrs K., dairy produce
49 Rizza, B., fish restaurateur
53 Murray, William
55 Kelly, Samuel, postman
... Martin, George K.
... Lindsay, Mungo
62 Murray, Dr Michael J.
... Murray, Dr Thomas J.
60 Lynch, Donald, funeral dirctr
58 Thom, Mrs Bessie, grocer
56 M'Bain, Harry
... Martin, Hugh, joiner
54 Scott, Mrs Catherine, grocer
52 Clark, Mrs A., home produce

William street—continued

Ness street here
42 Cairney, John, carter
34 M'Donald, Francis, overseer
... Ross, Mrs James
30 Jobson, John, ironturner
24 Campbell, Robert, grocer
South George street here
22 Bertram, Harry, grocer
20 Pitcairn, Alexander, beamer
... Ramsay, John F., warehouseman
... Williamson, Mrs Mary
18 Mitchell, Alexander, canvasser
... Moncur, Albert, engineer
14 Jones, Rev. E. R. G.
... Cleland, Rev. J. J.
12 Webster, Peter S.
10 M'Murtie, John, foreman
... M'Murtie, Miss M., teacher of music
... M'Murtie, Rev. David
... M'Gillivray, Dr D. M.
6 Doig, Samuel S., stationer
4 Thomson, Dr James
2 Robertson, Ireland, & Co., jute merchants

WILLIAM STREET—North.

HILLBANK.

1 Sinclair, George, coppersmith
... Langlands, Richard, ironturner
Kidd street here
17 Dundee Eastern Co-operative Society, Ltd.; stores
23 Connelly, Mrs Jane
25 M'Donald, Robert, mason
Alexander street here
29 Dunning, Mrs Mary
... Mackay, Mrs A.
... Allan, Mrs Jean, draper
64 Hillbank Iron Works; David Keay & Leslie, Ltd., heating engineers
56 Heatherbell Domino Club
Alexander street here
2 Ann Street Works; David Low & Co., jutespinners

WILLISON STREET.

LINDSAY STREET.

28 General Billposting Co., Ltd.
20 Leggat, Alexander
6 Sunshine Dairy Co.
2 Swan, Mrs J. W., hairdresser
... Stewart, James, joiner

WINDSOR STREET.

PERTH ROAD.

1 Munro, David, representative
2 Carmichael, John, leather mer.
3 Hay, David, machinery merch.
4 Kirkpatrick, William
5 Millar, Arthur J.
6 Garry, Professor Robert C.
7 Heatlie, Miss E. T.
8 Stewart, Mrs D. R.
9 Moodie, Rev. A. M.
10 Blair, Rev. Dr George
11 Baldwin, Antony, teacher of pianoforte
12 Patrick, Dr Adam
13 Williamson, H. C.
... Scott, Miss A. C.
... Leonard, Alexander
14 Kinnear, Dr John
15 Nicoll, Douglas, merchant
16 Dow, Professor D. R.
17 Nicoll, P. S., shipping agent
18 Cairns, Mrs M.
19 Milln, Dr George H. S.
20 Morton, Arthur J.
21 Fairlie, Dr Margaret
22 Boyes, Dr Auguste
23 M'Connachie, Rev. Dr John
24 M'Intosh, David, director
25 Taylor, Miss E. M.
26 Thomson, Dr Frank B.
27 Towill, Rev. Edwin S.
28 M'Donald, Hugh
29 Jenkins, Miss K. M.
30 Batchelor, William, optician
31 Gow, James R., gunmaker
32 Knight, David S.
40 Thoms, H. J. M., stockbroker
... Pithie, James, joiner
50 Milne, Frank A. L., iron merchant

WISHART STREET.

UPPER CONSTITUTION STREET.

3 Reid, James F., accountant
5 Alexander, Robt., frenchplshr.
7 M'Rostie, Mrs Helen
9 Bogan, J. D., traveller

WOLSELEY STREET.

DUNDONALD STREET.

1 Norrie, Mrs James
... Taylor, George, scrapmerchant
1A Bissland, John, bootmaker
3 Carr, Robert, currier
9 Low, George, postman

11 Burns, Mrs Margaret
15 Irons, Albert G., caretaker
19 Gibb, Mrs Margaret
21 Ford, William L., grocer
23 Milne, James, foreman
... Clark, David, tenter
23A Wynne, Joseph, hairdresser
27 Hyndman, John, musician
Tannadice street here
33 Lackie, George
... Robertson, George, riveter
35 Durie, George, painter
... Fraser, Joseph, labourer
37 M'Intyre, William, millworker
... Neil, George, labourer
39 Benedetti, Guilio, restaurateur
36 Cruickshank, A., motordriver
... Hill, Peter S., baker
... Brown, Wm. I., confectioner
... Boyack, Mrs Jessie
... MacGregor, D.G., car conductor
34 Barclay, William S., fitter
... Brymer, David, joiner
... Matthew, Thomas, joiner
... Gibson, Arthur, engineer
... Durward, Alexander, engineer
32 Michie, Miss M.
... Brodie, William, engineer
... Donald, J. K., tailor's cutter
... Ireland, Charles, seaman
30 Howard, W., motor attendant
... Small, William C., tobacconist
... Henry, Ronald, joiner
... Waters, Albert, enginedriver
Tannadice street here
22 Tod, George, ship steward
... Fenton, A. E., engineer
20 Fenton, David L., wareh'seman
... Hendry, A. K., confectioner
18 MacGregor, Geo. A., busdriver
... Butchart, David, grocer
16 Scott, Margaret, dairykeeper
14 Wallace, Andrew, grocer
12 Brand, Edwin, porter
10 Wilson, Adam, jutecutter
8 Smith, A. G.
6 Paton, Robert, samplecutter
... Low, Robert, overseer
4 M'Kenzie, Dvd., clothweigher
... Fleming, Robert, watchmaker
... Anderson, Allan, irondresser
... Tadden, Walter, calenderwkr.

WOODBURNE STREET.

DALGLEISH ROAD.

4 Reid, G. B., lino. operator
6 Allan, John
8 Hunter, George, telegraphist
10 Mudie, George G.
East Haddon road here

WOODLANDS TERRACE.

GRAHAM STREET.

1 Mackay, James D., journalist
3 Maywood, Henry, stoneworker
5 Simpson, John A., traveller
7 M'Gregor, John, engineer
9 Sydie, David, tailor
11 M'Govern, Thomas, overseer
13 Brown, James, salesman
15 Knight, A. M., motordriver
17 Watt, John, engineer
19 Anderson, Allan, baker
21 M'Kenzie, Wm., pianotuner
23 Wilson, Harry, traveller
25 Archer, Harry
27 Greenhill, Andrew, chemist
29 Thoms, Alfred, traveller
31 Taylor, David, manager
33 Dargie, Wm., foreman engineer
35 Logie, John
37 Craig, William, stereotyper
39 Adamson, Harry, draughtsman
Haywood place here
41 Fyfe, Henry, excise officer
43 Leuchars, Mrs Jessie, spir merchant
47 Pollands, John A., chef
49 Gill, James, foreman
51 Mudie, Mrs Williamina
53 Carroll, John, assist. overseer
55 Hill, John, enginedriver
57 M'Rae, Donald, signalman
59 Roberts, Mrs J.
61 Stirton, Robert G., cablejointer
63 Stewart, Alexander, traveller
65 Milne, Mrs Annie, winder
67 Robertson, William, chef
69 Urquhart, J. H., clerk
71 M'Millan, Albert, carpetweaver
73 Stalker, James, grocer
75 Fraser, William, constable
77 Haggart, Robert, jute batcher
79 Cameron, Robert, sterotyper
81 Blyth, Wm., G.P.O. linesman
83 Scott, Andrew, overseer
85 Low, John, organist
87 Morton, William, clerk
Woodside avenue here
88 Munro, G. J., traveller
86 Matthew, George D., traveller
84 M'Kay, Harry S.
82 Campbell, Wm., police sergt.
78 Doig, I., dispatcher

Woodlands terrace—continued

76 Lumsden, David, constable
74 Fyfe, James C., teacher
70 Brown, John
68 Fraser, William B., electrician
66 Elrick, Mrs Joan
64 M'Dougall, Mrs James
62 M'Kenzie, K. G., dental mech.
60 M'Culloch, Mrs Christina
58 Beattie, Peter M., traveller
56 Stewart, A. N., watchmaker
54 Cameron, Angus, constable
52 Scott, James K., grocer
50 Gowans, James, machineman
48 Duncan, Alexander, engineer
46 M'Intyre, G. D., chief clerk
44 Davies, William J., musician
42 Silvester, John, joiner
Haywood place here
40 Morton, G B., linotype optr.
38 Cooper, Albert E., engineer
36 Petrie, Norman, salesman
34 Justice, William, plumber
32 M'Cutcheon, Wm., traveller
30 Cairns, Albert, asst. superintdt.
28 Sinclair, Mrs Annie
26 Ogilvie, James, clerk
24 M'Gregor, Duncan, salesman
22 Robb, William, foreman
20 Lorimer, John, motordriver
18 Merry, William, butcher
16 Dick, Albert J., insur. broker
14 Millar, Ralph, clerk
12 Bookless, James, painter
10 Haggart, Miss M.
8 Stewart, Miss Eliz., missionary
6 Herd, Geo. C., shop inspector
4 Leighton, Robert, spirit mer.

WOODSIDE AVENUE.

WOODSIDE TERRACE.

13 Robertson, Mrs M.
15 King, David
Woodlands terrace here
17 Groundwater, Norman, mercantile marine officer
19 Beat, David, gardener
21 Fernie, Wm. D., chief steward
23 Jack, Alexander, sorting clerk
Woodside terrace here
72 Fraser, J. J., watchmaker
68 Clark, Edward, busdriver
66 Gray, John, insurance agent
64 Danskin, Mrs Isabella
62 Smith, Mrs H.
60 Fender, David, bootmaker
58 Bruce, Alexander, traveller
56 Martin, George, ironmonger
54 Barclay, William, foreman
52 Dickson, Wm. D., motor engnr.
50 Cooney, Edward, foreman
48 Blair, Norman, enginefitter
46 Adam, Robert, constable
44 Carnegie, John S., clerk
42 Veitch, Thomas, patternmaker
40 Law, David M.
... Miller, John, craneman
38 Fleming, Alex., motor mech.
36 Macdonald, Harold, clerk
34 Kininmonth, Alex., salesman
32 Moncur, Alexander, electrician
30 Peters, Alex. W., constable
28 Anderson, Miss Christina, tchr.
26 Milne, Charles, grocer

WOODSIDE TERRACE.

GRAHAM STREET.

5 Masterton, David, traveller
7 Smith, George, ironmonger
9 Pope, Frank, motordriver
11 Burrell, Robert, stereotyper
13 Duthie, Alexander, banker
15 Fettes, Mrs S. F.
17 Langlands, Mrs A.
... Langlands, Misses K. & M., Spirella corsetieres
19 Mitchell, William B., jeweller
21 Clow, David, constable
23 Finlayson, James M., constable
25 Walker, Geo. R., electrician
27 Chaplain, Mrs Margaret
29 High, Mrs John
... Prophet, Miss A.
31 Shepherd, George A., baker
33 Moncur, John, irondriller
35 Stewart, Andrew, marine engr.
37 Coupar, Robert, engineer
39 Smith, Melville, assur. agent
41 Wilson, George S., clerk
43 Barnett, David, insur. supt.
45 Anderson, E., police sergeant
47 M'Grundle, John M., manager
49 Ross, Lyall, clerk
51 Allardice, Douglas, busdriver
53 Massie, William, engineer
55 Jackson, Mrs J.
57 Tarn, Harold, book-keeper
59 Smith, John, marine engineer
61 Haskett, Bernard, dockgateman
63 Hill, Henry, overseer
65 Elder, Peter, clerk
67 Tavendale, J. D., electrician
69 Mudie, Mrs Peter
71 Watson, Peter, hairdresser

73 Sword, C. E., enginr. salesman
75 Mill, Peter, inspector
77 Calvert, Mrs Elizabeth
79 Westwood, W. D., storekeeper
81 M'Cail, William, press artist
83 Gray, John, clerk
85 Smith, Alexander, engineer
87 Dickson, James
89 Kinnear, Wm., insurance agent
91 Murray, William
93 Findlay, Joseph, overseer
95 Tindal, Alexander S.
97 Watt, D. W., constable
99 Soutar, Mrs Jessie
101 Smart, Alexander, overseer
103 Liddell, George, clerk
105 Greig, David, baker
107 Duncan, David, foreman
109 Penson, Joseph, carpetloom tuner
111 Davidson, Wm. F., marine engr.
113 Condie, William, busdriver
115 Patterson, William, blacksmith
Woodside avenue here
88 Barrie, Mrs Ann H.
86 Young, Mrs Margaret R.
84 Smith, David, police constable
82 Walmsley, Joseph, postal clerk
80 Doig, Agnes L. B.
78 Grewar, Alexander, butcher
76 Carr, John, assurance agent
74 M'Guire, A. R., radio engineer
72 M'Connell, Harry, clerk
70 Armstrong, Charles M., grocer
68 Nicol, James M., artist
66 Key, William, draper
64 Mitchell, J. H., baker
62 Ross, James, labourer
60 Reid, R. M., coachbuilder
58 Johnston, William, gardener
56 Christie, George, hairdresser
54 Macdonald, Alistair, musical instrument repairer
52 Jack, Joseph, tram conductor
50 Taylor, David, clerk
48 Millar, J. F., clerk
46 Leslie, William
44 Small, Herbert, house steward
42 Monk, Mrs Ann
Haywood place here
40 Gillespie, Arthur, insur. clerk
38 Macalister, C., marine engineer
36 Davidson, John, insur. agent
34 Mitchell, William R., grocer
32 Keay, William, police constable
30 Johnston, W. S., engineer
28 Baxter, John M., teacher
26 Wilkie, Ewan, traveller
24 Farquharson, Wm., electrician
22 Hanton, David, janitor
20 Dargie, James, gardener
18 Mitchell, Mrs I.
16 Watt, Mrs M.
14 Strachan, David G., assur. agt.
12 Robb, Mrs David
10 Cargill, David, overseer
8 Lyall, John, clerk
6 Murray, Miss E. L.
4 Heggie, W. G. H., tech. assist.
2 Henderson, John, engineer

WORTLEY PLACE.
PITKERRO ROAD.
1 Bisset, Mrs Christina
2 Paul, Mrs Catherine
3 Middleton, Robert
4 Yule, James, secretary
5 Black, John, clerk
6 Redburn, W. J., salesman
7 Robb, Misses A. & J., teachers
8 M'Gregor, J., rtd. sorting clerk
9 Fyfe, John W., traveller
10 M'Leish, Miss
11 Hogg, Mrs
12 Findlay, Alexander J.
13 Johnston, Misses
14 M'Dougall, Misses, teachers
15 Moncur, Geo. Baxter, merch.
16 Watson, Mrs T., retd. mission'ry
17 Wright, Brigadier H J., S.A.
18 Klineberg, Samuel, traveller
19 Lochrie, William P.
... Lochrie, Charles M., manager
20 Anderson, Thomas, compositor
21 Gardiner, Robert G., traveller

YEAMAN'S ALLEY.
LOCHEE.
9 Forbes, James M., lino. opertr.
23 Cruickshank, Alfred J., grocer
25 Fitchet, James, dairyman

YEAMAN'S LANE.
LOCHEE.
7 Smith, James, dairykeeper
13 Gibson, Andrew, ironmonger
2 Aitken, Mrs A.

YEAMAN SHORE.
UNION STREET.
25 Findlay, Charles, wine mercht.
35 Rossleigh Ltd., motor engineers
43 Whitton, Dav. A., hardwr. mer.

Yeaman shore—continued

47 Taylor & Co., scrap iron mers.
... Simmons, David, apartments
... Reid, Andrew, lorryman
Green's Playhouse
61 Donaldson, Allan, & Co., motor engineers
63 Low & Duff, Ltd., engineers
Sea close here
28 Taylor Brothers, coal merchts.
Wyllie, Charles, blacksmith
Anglo-American Oil Coy., Ltd.
26 Muir, T., Son, & Patton, Ltd., coal merchants
... Patrick, W. M., architect
... Melville, J. H., & Co., Ltd., electrical engineers
20 Seggie & Co., coal merchants
18 Hood, Jas. S., & Co., coal mers.

YEWBANK AVENUE.

MONIFIETH ROAD.

1 Ross, Donald, architect
3 Fraser, Angus C. M'K., headmaster
5 Tait, R. G., insurance secretary
7 Bain, William, chief preventive officer
9 Douglas, James, traveller
11 Robertson, A. S.
13 Simpson, Wm., bank account'nt
15 Royds, Robert, engineer
17 Duguid, J. M., quantity survyr.
19 Bridger, Mrs Ann
21 Laing, Robt. D., draughtsman
23 Black, David C., naval architect
29 Rodger, W. D.
Roycroft—
David Halley, wine merchant
18 Luke, George A., salesman
16 Bruce, George B., civil servant
14 Radford, G. E., assessing enginr.
12 Gow, David
10 Anderson, Hector, sartorial valet service
8 Philp, Andrew, produce merchant
6 Sharp, Walter J., insurance inspector
4 Dick, Thomas, builder

GENERAL DIRECTORY.

ABBEY Library, 156A Nethergate and 24A Cowgate
ABBEY ROAD BUILDING SOCIETY; local office, 61 Reform street; John Ross, agent
Abbot, Alexander S., cashier, 68 Glenprosen drive
Abbot, Alfred, joiner, 2 Ogilvie's road
Abbot & Co., agents and valuers, 39 Murraygate (Tel. No. 2595)
Abbot, Edwin, ticket collector, 11 Abbotsford place
Abbot, Edwin, clerk, 20 Union place
Abbot, George B., clerk, 18 Arthurstone terrace
Abbot, James N., traveller, 7 Annfield row
Abbot, John D., newspaper dispatcher, 9 Americanmuir road, D'wnfield
Abbot, J. Mackie, clerk, 2 Cloan road, Downfield
Abbot, Robert, engineer, 95 Dalkeith road
Abbot, William, yardsman, 7 Abbotsford street
Abbot, Mrs Helen, 289 Hawkhill
Abbot, Mrs Mary, 4 Birchwood place
Abbott, Mrs Helen C., 17 Bank avenue, Downfield
Aberdeen Canning Co., Ltd., fish canners, 455 Clepington road
Aberdeen and Commonwealth Line Passenger Booking Office, 9 Whitehall crescent
Aberdeen Fish Supply Co., 107 Hawkhill
Aberdeen Tyre Services, Ltd., 14-18 Allan street
Aberdeenshire Meat Co., Ltd., butchers, 28 and 30 Wellgate (Tel. No. 5337)
Aberdein, David, warehouseman, 57 Lyon street
Aberdein, Robert, 69 Constitution road
Aberdein, Thomas, chauffeur, 10 Kilberry street, Lochee
Abernethy, Alexander S., tenter, 19 Scott street
Abernethy, George, 88 Old Craigie road
Abernethy, James, postman, 66 North Court street
Abernethy, John, caretaker, Clepington Public School, Sandeman street
Abernethy, Joseph, confectr., 31 Victoria st.; *h.* 2 Victoria cres., Lamb's ln.
ABERTAY MOTORS, LTD., motor engineers, 42 East Dock street
ACE ADVERTISING AGENCY, 7 Church lane, High street. See Adv. Index
Acme Business Service, printers; postal publicity specialists, 7 Crichton street
Adair, Mrs Bridget, general dealer, 22 Small's wynd
Adam, Alexander S., ironturner, 25 Arklay street
Adam, Charles A., clerk, 5 Gray street, Broughty Ferry
Adam, David, shipsteward, 319 Hilltown
Adam, David, chimneysweep, 41 Lorne street, Lochee
Adam, David, of Robert Adam & Son, 66 Castle street, Tayport
Adam, David C., 113 High street, Lochee
Adam, David F., butcher, 2 Balmore street; *h.* 44 Catherine street
Adam, David T., boot repairer, 229 Lochee road; *h.* 9 Forest Park road
Adam, D. K., of Reid, Johnston, Bell, & Henderson, 33 Albany terrace (Tel. No. 2496)
Adam, George, civil servant, 18 Dean avenue
Adam, George, moulder, 37 Stirling street
Adam, George, baker, 22 King's road
Adam, George, plasterer, 146 Glamis road
Adam, James, chimneysweep, 16 Flight's lane, Lochee
Adam, James, joiner, 44 Main street
Adam, James E., fitter, 17 Morgan street
Adam, John, & Sons, plasterers, 15 Park place (Tel. No. 4432)
Adam, Peter, car conductor, 31 Pitairlie road

Adam, Robt., contractor, 10 Malcolm st. ; *h.* 17 N. Fleming gardens
Adam, Robert, confectioner, 78 Victoria road
Adam, Robert, 23 Castle street
Adam, Robert, policeman, 46 Woodside avenue
Adam, Robert, yard foreman, 61 Perrie street, Lochee
Adam, Robert, & Son, ironmongers and locksmiths, 31 Overgate
Adam, Robert T., draughtsman, 6 Byron street
Adam, Stewart L., clerk, 3 Pitkerro road
Adam, William, boilermaker, 1 South Baffin street
Adam, William A., salesman, 23 Hillside road
Adam, William G. K., clerk, 17 West Kingsway, Downfield
Adam, William S., of John Adam & Sons, 10 Shepherd's loan
Adam, Mrs Agnes, 289 Strathmore avenue
Adam, Mrs A., nurse, 46 High street, Lochee
Adam, Mrs David, 29 Seymour street
Adam, Mrs E., 49 Peddie street
Adam, Mrs George, 109 Clepington road
Adam, Mrs Helen S., 33 Albany terrace
Adam, Mrs Jessie, 76 Arklay street
Adam, Mrs J., confectioner, 133 Rosebank street
Adam, Mrs Margaret, 18 Dock street
Adam, Mrs Mary, general dealer, 39 Nelson street
Adam, Mrs Nina, 17 West Kingsway, Downfield
Adam, Misses, 6 Bank avenue, Downfield
Adams, Adam, mechanic, 172 Clepington road
Adams, Alexander, retired civil servant, 9 Clepington road
Adams, Arthur, joiner, 1 Kenmore terrace
Adams, David, plasterer, 5 Pennycook lane
Adams, David B., grocer, 9 Constitution street ; *h.* 8 Adelaide place
Adams, David S., painter, 50 City road ; *h.* 259 Blackness road
Adams, Frank J., ironmonger, 3 Blackness street and 194 Hawkhill; *h.* 16 Abbotsford place
Adams, George, yarnbundler, 4 Molison street
Adams, George, secy., Thos. Bonar & Co., Ltd.; *h.* 20 Seafield rd., B.Fy.
Adams, George, overseer, 259 Blackness road
Adams, George E., plater, 61 Watson street
Adams, George Rough, of Henry Adams & Son, Ingleside, Wormit
Adams, Harold M., of H. Barnett & Co. (London), Ltd., 41 Panmure street, Broughty Ferry
ADAMS, HENRY, & SON, The Dundee Glovers, 6 High street (Tel. No. 3775)
Adams, Hugh, tailor, 12 St Mary place
Adams, James, manager, Dundee Calendering Co., Ltd.; *h.* 34 Noran ave.
Adams, James, mechanic, 317 Clepington road
Adams, James, assistant manager, 337 Strathmore avenue
Adams, James, joiner, 52 City road ; *h.* 259 Blackness road
Adams, James V., wine and spirit merchant, 170 Perth road
Adams, John, retired policeman, 335 Strathmore avenue
Adams, John, warehouseman, 81 Byron crescent
Adams, John, clerk, 3 South Baffin street
Adams, Rev. John, B. D., retired, 13 Collingwood crescent, Barnhill
Adams, John D., salesman, 195 Albert street
Adams, Joseph, chauffeur, 2 Mortimer place
Adams & Lithgow, pastrybakers, 54, 56 Taylor's lane and 70 Nethergate
Adams, Ralph R., of Henry Adams & Son, 6 Richmond terrace
Adams, Robert, baker, 10 Baxter street
Adams, Stanley P., departmental manager, 507 Brook st., Bro'ty Ferry
Adams, Thomas, traveller, 341 Clepington road
Adams, William, 7 Robson street

Adams, William R., painter and decorator, 262 Clepington road ; *h.* 38 School road, Downfield
Adams, Mrs Alexander, 24 Kinloch terrace
Adams, Mrs Alma M., 56 Seafield road
Adams, Mrs Fred., apartments, 7 North Lindsay street
Adams, Mrs George Rough, 6 Richmond terrace
Adams, Mrs Isabella, 10 Brown Constable street
Adams, Mrs Oswald, 41 Panmure street, Broughty Ferry
Adams, Miss C., clerkess, 95 Alexander street
Adams, Miss Jeannie, 56 Grove road, West Ferry
Adams, Miss Mary, draper, 167 Princes street ; *h.* 27 Kerrsview terrace
Adams, Miss M., 7 Robson street
Adams, Misses, 8 Adelaide place
Adamson, Alexander, advertising manager, 49 Dundonald street
Adamson, Alexander, goods checker, 2 Eliza street
Adamson, Alexander M., estimator, 29 Dalkeith road
Adamson, Charles, ironturner, 113 Strathmartine road
Adamson, David, civil servant, 10 Bradbury street, Downfield
Adamson, David, clerk, 6 Barnes avenue
Adamson, David, club superintendent, 6 Park place
Adamson, David B., commercial traveller, 30 Loraine road
Adamson, George, grocer's assistant, 5 Abbotsford street
Adamson, George, joiner, 295 Arbroath road
Adamson, George, of George Adamson & Co., 1 Seafield road
Adamson, George, & Co., upholsterers, cabinetmakers, and house furnishers, 103 Perth road and 4 West wynd
Adamson, Harry, draughtsman, 39 Woodlands terrace
Adamson, Hay G., water inspector, 1 West Bell street
Adamson, Herbert D., clerk, 76 Greendykes road
Adamson, James, superintendent of music, 14 City sq.
Adamson, James, twinepolisher, 23 Arthur street
Adamson, James K., commercial teacher, 20 East Haddon road
Adamson, John, of W. Adamson & Son, 1A Osborne place
Adamson, John C., telephone operator, 41 Lawside road
Adamson, John S., joiner, 9 Montgomerie crescent
Adamson, Murray, joiner, 13 Janefield place
Adamson, Peter M., patternmaker, 5 Baxter Park terrace
Adamson, Ralph, house proprietor, 4 Stobswell road
Adamson, Robert B., customs and excise, 8 Godfrey street, Barnhill
Adamson, Stewart, journalist, Brunnen, 93 Forfar road
Adamson, Thomas K., clerk of works, 8 Crombie terrace
ADAMSON, W., & SON, wirework manufacturers, bellhangers, and sheet-metal workers, 49 Nethergate. See Adv. Index
Adamson, Mrs J. H., 1A Osborne place
Adamson, Mrs Robert W., 161 Strathmartine road
Adamson, Miss Elizabeth, 36 Kemback street
Adamson, Miss, 13 Archer street, Broughty Ferry
Addison, Alfred, newsagent, 227 Overgate ; *h.* 52 Ashbank road
Addison, Charles, taxidriver, 12 Stewart street, Lochee
Addison, Charles J., designer, 3 Carmichael street
Addison, James, police constable, 2 Kenmore terrace
Addison, John, clerk, 191 Victoria road
Addison, Robert, clerk, 60 Mains road
Addison, William, joiner, 28 Arbroath road
Addison, Mrs, 336 Strathmore avenue
Adie, David, engineer, 10 Rosebery street
Adie, Miss F. M., 49 Forfar road
Adie, Miss N., 139 Clepington road

Adie, Misses, 12 Cedar road, Broughty Ferry
Agnew, Thomas, of Shiell & Small, 42 Bingham terrace
Agnew, Mrs Annie, apartments, 105B Nethergate
Agnew, Miss Helen S., senior teacher of domestic science, Morgan Academy; *h.* 42 Bingham terrace
Agriculture, Department of for Scotland, 1 Overgate, M. A. M. Dickie and R. G. M'Clymont, land officers
Ahern, James, of J. & M. Ahern, 1 Killin avenue
Ahern, J. & M., licensed grocers, 35 Ann street
Ahern, Michael, of J. & M. Ahern, 7 Killin avenue
Ahern, Miss K., 45 Mortimer street
Aiken, William, F.I.M.T.A., city chamberlain and registrar of loans (Dundee Corporation), City chambers; *h.* 14 Norwood, Newport
Aimer, Albert, painter, 39 Strathmartine road
Aimer, George, of George C. Aimer & Son, 45 Rankine street
Aimer, George C., & Son, joiners, shopfitters, showcase makers, and cabinetmakers, 15 to 19 Long wynd
Aimer, George F., shopfitter, 15 Nelson street
AIMER, JAMES, & CO., wholesale coffee and spice merchants, 64 and 66 Cowgate (Tel. No. 5489)
Aimer, John, park attendant, Museum buildings, Dudhope park
Aimer, Mrs James, 32 Bingham terrace (Tel. No. 2604)
Aimer, Mrs James, 1 Wellington street
Air, David, Dunmore, 375 Perth road
Air Raid Precautions Department (Home Office), 1 Overgate
Air Raid Precautions Office, 14 City square; Inspector Robert Brown, officer-in-charge
Aird, Kenneth G., fireman, 40 Perth road
Aird, William, fireman, 26 Balfour street
Airlie Preserving Co., preserve manufacturers, 207 Strathmartine road
Airth, David, shunter, 1 Arklay terrace
Airth, David, sen., 329 Brook street, Broughty Ferry
Airth, George C., joiner, 23 Morgan street
Airth, James, clerk, 329 Brook street, Broughty Ferry
Airth, William, motordriver, 13 Albert street
Airth, William, bookbinder, 5 Dens road
Aitchison, James, designer, 30 Victoria street
Aitchison, J. L., telegraphist, 48 Kingsway
Aitchison, Mrs Catherine, dairykeeper, 80A Ann street; *h.* 33 Dronley terrace, Muirhead of Liff
Aitken, Alexander, ironmonger, 135 High street, Lochee; *h.* 69
Aitken, Allan D., windowcleaner, 16 Ellengowan drive
Aitken, Andrew, agent, North of Scotland Bank, Ltd., Broughty Ferry; *h.* 256 Brook street, B.F.
Aitken, Daniel L., baker, 46 Noran avenue
Aitken, George, marine engineer, 5 School drive, Downfield
Aitken, George, clerk, 84 Carlochie place
Aitken, Harold B., 54 Muirfield crescent
Aitken, James, of John Aitken, Roseneath, Wormit
Aitken, James, engineer, 32 Lammerton terrace
AITKEN, JAMES, & SON, grocers and wine merchants, 53 Perth road (Tel. No. 2997)
Aitken, John, ironmonger, 17 Union street
Aitken, John M., of James Aitken & Son, 21 Perth road (Tel. No. 2997)
Aitken, J. A., H.M. inspector of taxes, 5 City square; *h.* 77 Camphill road, Broughty Ferry
Aitken, William, 19 Loons road, Lochee
Aitken & Wright, flour and produce importers, 10 Allan street

Aitken, Mrs Agnes, 1 Wellington street
Aitken, Mrs Ann, 2 Yeaman's lane, Lochee
Aitken, Mrs E., 70 Greendykes road
Aitken, Mrs George D., grocer and wine merchant, 305 Hilltown (Tel. No. 4227); *h.* 309 Kingsway, Downfield
Aitken, Mrs James, 13 Seymour street
Aitken, Miss Agnes, 4 Sandeman place
Aitken, Miss M., milliner, 5 Old Muirton road, Lochee
Aitken, Miss Sarah, 5 Clarence road
Aitken, Misses J. and C., 62 Gray street, Lochee
Aitkenhead, John, joiner, 8 Molison street
Akrigg, John, artist, 20 Lethnot street, Barnhill
Alcock, Mrs Elizabeth, 339 Clepington road
Alcorn, John, railway worker, 6 Stewart street, Lochee
Alcorn, Stephen, engineer, 84 Bell street
Alcorn, Mrs Isabella, 34 Lawson place
Alexander, Albert, insurance agent, 29 Union street
Alexander, Alexander, hairdresser, 89 High street, Lochee; *h.* 1 Old Muirton road, L.
Alexander, Alexander, supervisor, 93 Dens road
Alexander, B., jute batcher, 11 Tullideph road, Lochee
Alexander, Charles, commercial traveller, 80 Nethergate
Alexander, Claude, tailor, 2 Wellgate and 69 Murraygate
Alexander, David, frenchpolisher, 2 Francis street
Alexander, David, 16 Binsted avenue, Downfield
Alexander, David, van salesman, 23 Court street
Alexander, David, journalist, 12 Stirling terrace
Alexander, David, police constable, 6 Cardross street
Alexander, David, engineer, 50 Peddie street
Alexander, David C., butcher, 201 Hawkhill (Tel. No. 67585) and 170 Blackness road; *h.* 7 Seymour street
Alexander, David E., shipjoiner, 86 Broughty Ferry road
Alexander, D. B., agent, Bank of Scotland, 2 Albert st.; *h.* 31 Forfar rd.
Alexander, George, butcher, 24 Birchwood place
Alexander, George, skindresser, 4 Hindmarsh avenue
Alexander, Rev. Hugh, M.A., Ogilvie Church; *h.* 34 Argyle street
Alexander, James, baker, 224 Lochee road
Alexander, James, & Co., produce merchants, Thornbank house, Ellengowan drive (Tel. No. 3207)
Alexander, Jas., & Sons, brassf'nders, plumbers, gasfitters, 164 Overgate
Alexander, John, vanman, 27 Ellen street
Alexander, John B., managing director, David Boswell, Ltd.; *h.* 1 Campfield road, Broughty Ferry (Tel. No. 7436)
Alexander, Joseph, 318 Strathmartine road, Downfield
Alexander, Peter, grocer, 64 Hill street; *h.* 265 Strathmore avenue
Alexander, Robert, gardener, 14 Panmure street, Broughty Ferry
Alexander, Robt., of William Alexander (frenchpolisher), 5 Wishart street
Alexander, Robert B., of R. B. Alexander & Co., 18 Forfar road
ALEXANDER, R. B., & CO., joiners and building contractors, 16 Forfar road. See Adv. Index
Alexander, Mr R. Charles, M.A., M.B., Ch.B., F.R.C.S.E., surgeon, 291 Perth road
Alexander, Stewart, police constable, 30 Glenogil avenue
Alexander, Rev. V. C., B.D., St Mark's Church; *h.* 9 Airlie place (Tel. No. 6471)
ALEXANDER, WALTER, & SONS, LTD., omnibus proprietors, 70 North Lindsay street (Tel. Nos. 6101-2)
Alexander, William, frenchpolisher, 21 King's road (Tel. No. 4685)

Alexander, William, 29 Union street
Alexander, William, coal merchant, Baldovan Station, Downfield; *h.* 508 Strathmartine road, D.
Alexander, William, tramdriver, 13 Pitfour street
Alexander, Mrs Annie, 10 Watson street
Alexander, Mrs A. D., 64 Mains drive
Alexander, Mrs Charlotte, 33 Oxford street
Alexander, Mrs George, stationer and newsagent, 30 Broughty Ferry road; *h.* 33 Baldovan terrace
Alexander, Mrs J., 10 Lammerton terrace
Alexander, Mrs Marjory, 42 Cobden street, Lochee
Alexander, Mrs, 9 Ramsay street, Broughty Ferry
Alexander, Miss Elizabeth B. F., teacher, 42 Cobden street, Lochee
Alexander, Miss Grace, 27 Constitution road
Alexander, Miss Leah, shop assistant, 7 Thorter row
Alexander, Miss, 318 Strathmartine road, Downfield
Alexander, Misses, 11 Lawside avenue
Alexander's Distributors, Aberdeen, Ltd., cycle and radio dealers, 30 Westport
Alhambra Theatre, 12 Bellfield street; Arthur Henderson, proprietor
Alison, Geo. Lloyd, wine and spirit merch., 6A Panmure st. (Tel. No. 4757)
Alison, Mrs M., 1 Hindmarsh avenue
Allan, Alexander, newsagent, 33 Caird avenue; *h.* 181 Strathmartine rd.
Allan, Alexander, moulder, 11 Kingscross road, Lochee
Allan, Alexander, railway guard, 126 Ellengowan drive
Allan, Alexander E., gasfitter, 18 Glenprosen terrace
Allan, Andrew, M.A., headmaster, Liff Road Pub. Sch.; *h.* 41 Albany ter.
Allan, Charles, glazier, 21 King street, Broughty Ferry
Allan, Charles F., of A. Burns Petrie & Allan, 31 Clepington road
Allan, David, loco. inspector, L. & N. E. Railway; *h.* 1 Seafield road
Allan, David, retired engineer, 42 Cobden street, Lochee
Allan, David, painter, 32 Baldovan terrace
Allan, David, baker, 5 Macaulay street
ALLAN, EDGAR, gown specialist, 14 Reform street
Allan, Edward, laundryworker, 17 Step row
Allan, Edward, plumber, 10 Mains loan
Allan, E. J., of E. J. Allan & Co., Cedarlane, 27 Cedar rd., Bro. Ferry
ALLAN, E. J., & CO., radio engineers, 39 Nethergate (Tel. No. 4940)
Allan, Forbes, agent, Clydesdale Bank, Ltd., 21 Victoria road; *h.* 24 Nesbitt street
Allan, Frederick W., wine merchant, 358 Blackness rd. (Tel. No. 67557)
Allan & Friskin, A.R.I.B.A., architects, 26 Castle street (Tel. No. 2319)
Allan, George, gardener, 36 Baldovan terrace
Allan, George, draughtsman, Ancrumsyde, 14 Ancrum road, Lochee
Allan, George, manager, 44 Main street
Allan, Harry, gasfitter, 54 Marshall street, Lochee
Allan, Harry, technical assistant, 5 Glenmoy avenue
Allan, Herbert, car conductor, 1 Mitchell street
Allan, James, telegraphist, 18 Derby street
Allan, James, shipwright, 46 Arthurstone terrace
Allan, James, motordriver, 3 Eliza street
Allan, James M., engineer, motor and cycle agent, 104 Gray street, Broughty Ferry; *h.* 318 Queen street, B.F.
Allan, James M. (of Robert Lawson & Sons, Ltd.), Invercoyle, 33 Old Craigie road
Allan, James Oswald, spirit merchant, 193 Hilltown; manager, Alex. Stewart & Son of Dundee (1924), Ltd.; *h.* 280 Strathmartine road, Downfield (Tel. No. 4408)

Allan, James R., M.S.F., masseur, 31 Murraygate ; *h.* 42 High street
ALLAN, JAMES, & SON, LTD., bootmakers, 33 Reform street (Tel. No. 4334 ; Telegrams, "Brogues")
Allan, Jessie, 26 Symers street, Downfield
Allan, John, retired inspector of works, 6 Woodburne street
Allan, John, engineers' surveyor, 14 Kelso place
Allan, John, of Bovril & Virol, Ltd., Redoak, 34 Forthill rd., Bro. Ferry
Allan, John, caretaker, Royal Exchange ; *h.* 28 Meadowside
Allan, John, moulder, 450 Strathmartine road, Downfield
Allan, John, plumber, 287 Strathmore avenue
Allan, John, caretaker, Dental Hospital ; *h.* 47 Magdalen Yard road
Allan, John, police constable, 21 St Mary's road, Downfield
Allan, John, editor, 10 Adelaide place
Allan, Joseph, fishmonger, 17 Polepark road ; *h.* 268 Blackness road
Allan, Joseph, shipwright, 25 North Court street
Allan & Morris, painters and decorators, 136 Perth road (Tel. No. 2414)
Allan, Murray, licensed grocer, 57 Gray street, Broughty Ferry ; *h.* 65 Church street, B.F.
Allan, Norman, manager, 4 Taymouth place, Monifieth road, Bro. Ferry
Allan, Peter, foreman pipelayer, 10 Kenmore terrace
Allan, Robert, 8 Roxburgh terrace, Westpark road
Allan, Robert, M.A., B.Sc., teacher, 80 Muirfield crescent
Allan, Robert, insurance agent, 1 Park avenue
Allan, Robert, joiner, 16 Baffin street
ALLAN SACK CO., sack and bag manufacturers, Gowan's court, 21 North Tay street
Allan, Stewart, joiner, 64 North Court street
Allan, Stuart, motordriver, 51 Taylor's lane
Allan, Stuart F., stationer and tobacconist, and sub-Post Office, Scott street ; *h.* 122A City road
Allan, Thomas, of Allan & Morris, 265 Blackness road
Allan, Thomas, of A. & S. Henry & Co., Ltd. ; *h.* 49 Clepington road
Allan, William, insurance agent, 34 Kerrsview terrace
Allan, William, woodturner, 270 Blackness road
Allan, William, foreman, 39 High street
Allan, William, baker, 6 Forest Park road
Allan, William, of Allan & Friskin, 14 Constitution terrace
Allan, William, furrier, 61 Meadowside ; *h.* 15 Kerrsview terrace
Allan, William, newspaper dispatcher, 66 Campbell street, Lochee
Allan, William, grocer and wine merchant, 37 Victoria st. ; *h.* 7 Park av.
Allan, William, 22 Airlie place
Allan, William, 43 Milnbank road
Allan, William, clerk, 8 Barnes avenue
Allan, William B., postman, 24 Glenprosen drive
Allan, William M., bus conductor, 48 Provost road
Allan, Mrs Annie, hairdresser, 17 High street, Lochee ; *h.* 42
Allan, Mrs Annie, apartments, 10 Whitehall street
Allan, Mrs A., 2 Alpin road
Allan, Mrs A., 1 Dudhope street
Allan, Mrs Catherine, 11 Killin avenue
Allan, Mrs David M., wine merchant and Italian warehouseman, 47 Reform street (Tel. No. 5414) ; *h.* 11 Ferry road, Monifieth
Allan, Mrs Henry, 273 Blackness road
Allan, Mrs Isabella, 18 Sycamore place
Allan, Mrs Jessie, 273 Blackness road
Allan, Mrs Margaret, 45 Scott street
Allan, Mrs Margaret, 101 Lochee road
Allan, Mrs Mary L., 2 Balmyle road, West Ferry

Allan, Mrs Robert F., 56 Seafield road
Allan, Mrs W., 258 Blackness road
Allan, Mrs, 64 Greendykes road
Allan, Miss C. Lindsay, teacher of dancing, 156 Nethergate *h.* 34 Forthill road, Broughty Ferry
Allan, Miss Jessie, 280 Blackness road
Allan, Miss Mary, 54 Roseangle
Allan, Miss, 47 Rankine street
Allardice, Douglas, busdriver, 51 Woodside terrace
Allardice, John W., clerk, 192 Lochee road
Allardice, Thomas, gardener, 367 Perth road
Allardice, W. A. R., Lord Provost's secretary, City chambers; *h.* 1A Inverary terrace
Allardice, William, warehouseman, 8 Forest Park road
Allardice, Mrs Agnes, 73 Sandeman street
Allardice, Mrs Hannah, grocer, 174 King street, Bro. Ferry; *h.* 172
Allardice, Misses, 317 Strathmartine road, Downfield
ALLARDYCE, CHARLES, & SON, surgical instrument makers, 81 Nethergate
Allardyce, Edward D., of Charles Allardyce & Son, 2 Rankine street
Allardyce, George, police sergeant, 186 High street, Lochee
Allardyce, James, insurance agent, 30 Kenmore terrace
Allardyce, Mrs I., 5 Gannochie terrace
Allatt, Nelson, carpet foreman, 31 Wellgate
Allen, Alfred, 45 Benvie road
Allen, David, & Sons, Billposting, Ltd., billposters, 49 Meadowside
Allen, George, grocer, 27 Union place
Allen, J. A., of Archibald & Allen, 179 Strathmartine road
Allen, Kenneth S., warehouseman, 7 Clive road, Kingsway, Downfield
Allen, Leonard, joiner, 2 Smith street
Allen, Mill, & Co., manufacturers and merchants, 1 Bell street
Allen, Patrick, hairdresser, 37 South road, Lochee
Allen, Roy H., grocer, 31 Provost road
Allen, Mrs Charles J., 405 Blackness road
Allen, Mrs Isabella, Sutherland street, Lochee
Allen, Miss Alice, newsagent, 219 Hilltown; *h.* 179 Strathmartine road
Allen, Miss B., 72 Forfar road
Allerdyce, Alexander, cablejointer, 70 North Court street
Alletson, Thomas, musician, 7 William street
Alleway, Charles E., electrical engineer, 68 Carlochie place
ALLIANCE ASSURANCE CO., LIMITED, Meadow house, 64 Reform street; John Russell, local manager
ALLIANCE TRUST COMPANY, LTD., Meadow house, 64 Reform street (Tel. Nos. 5174, 5175; Telegrams, "Alliance"); W. D. Macdougall, manager; Alan L. Brown, secretary. See Adv. Index
Allied Newspapers, Ltd., 20 Dock street
Allison, Charles L., of James Allison & Sons, Hilden, Old Kirk road, West Newport (Tel. No. N. 207)
Allison, James, M.A., LL.B., solicitor and notary public, 8 South Tay street (Tel. 3932); *h.* Craiglea, Tayport road, E. Newport
Allison, James, garage manager, 15 Castle terrace, Broughty Ferry
Allison, James, & Sons, rope, sail, tent, and cover makers, and shipchandlers, 47 and 48 Dock st. (Tel. No. 4795; Telegrams, "Allison")
Allison, John M., of James Allison & Sons, Alverton, East Newport (Tel. N. 162)
Allison, William, M.B., Ch.B., medical practitioner, 154 City road, Lochee
Allison, William, motordriver, 58 Forthill drive, Broughty Ferry

Allison Mrs J., 131 Clepington road
Alston, Miss M., 2 Craigie terrace, 210 Broughty Ferry road
Amatruda, Camillo, restaurateur, 143 Perth road
Ambrose, Mrs L., restaurateur, 8 Blackness road
America, Consulate of the United States of, 31 Albert square (Tel. No. 4670); consul, Phil H. Hubbard
Ames, Dorothy H. M., B.Sc., M.B., Ch.B., M.D., D.P.H., assistant, University College; *h.* Inchdowrie, Rosemount, Blairgowrie
Ames, William M., commercial manager, James Scott & Sons, Ltd.; *h.* Inchdowrie, Rosemount, Blairgowrie
Ames, Mrs Janet, 1 Abbotsford street
Anastasio, Giuseppe, fish restaurateur, 61 Constitution road and 201 Perth road; *h.* 3 Baltic street
Anchor Boot and Shoe Stores, 3 Barrack street
ANCHOR LINE, LIMITED, 33 Albert square; Harold H. Crofts, manager
Anchor Line Passenger Booking Office, 9 Whitehall crescent
Anderson, Albert, assistant overseer, 20 Annfield row
Anderson, Albert B., salesman, 43 Brantwood avenue
Anderson, Alexander, contractor and motorhirer, Graham street (Tel. No. 2836); *h.* 189 Clepington road
Anderson, Alexander, foreman, 27 Charles street
Anderson, Alexander, grocer, 112 Seagate; *h.* 49 East Haddon road
Anderson, Alexander, of James Anderson (plumber), 46 Provost road
Anderson, Alexander, fruiterer and confectioner, 74 Peddie street; *h.* 45 Ashbank road
Anderson, Alexander, railway inspector, Station house, Riverside drive
Anderson, Alexander, of A. B. Anderson, Ltd., 168 Albert street
Anderson, Alexander, irondriller, 31 Nelson street
Anderson, Alexander, yarndresser, 8 Brown street
Anderson, Alexander, 4 Eden street
ANDERSON, ALEXANDER BLAIR, coal and firewood merchant, 37 Nethergate (Tel. No. 4818); *h.* 6 Whitehall crescent (office)
Anderson, Alexander G., plumber, 12 Park avenue
Anderson, Alexander G., joiner, 48 Greendykes road
Anderson, Alexander M., bleacher, 26 Park avenue
Anderson, Alan Orr, LL.D., 24 Bruce road, Downfield
Anderson, Alice, broker, 46 Alexander street
Anderson, Allan, baker, 19 Woodlands terrace
Anderson, Allan, irondresser, 4 Wolseley street
Anderson, Andrew, engineer, 6 Claypots road, Broughty Ferry
Anderson, Andrew, dairykeeper, 39 Frederick street, Downfield
Anderson, Andrew, compositor, 43 Loons road, Lochee
Anderson, Andrew M., clerk, 89 Arbroath road
Anderson, Arthur, manager, 16 Cleghorn street
Anderson, Arthur N., engineer, 439 Brook street, Broughty Ferry
Anderson, A. A., machineman, 72 Ancrum drive
Anderson, A. B., Ltd., merchants, East Station, East Dock street
Anderson, A. Syme, journalist, 23 Thomson street
Anderson, Benjamin F., clerk, 51 Old Craigie road
Anderson, Charles, traveller, 21 Birchwood place
Anderson, Charles, car conductor, 10 Balmore street
Anderson, Charles, woodturner, 13 Corso street
Anderson, Charles, butcher, 58 Mains road
Anderson, Charles, manager, 112 Byron street
Anderson, Charles, P.O. sorter, 19 Kerrsview terrace
Anderson, Charles A., 10 Strips of Craigie road
Anderson, Charles B., newsagent and tobacconist, 114 High street, Lochee; *h.* 72 Byron crescent

Anderson, Charles D., clerk, 58 Abbotsford street
Anderson, C. Boyd, solicitor, 7 Whitehall cres.; *h.* 12 Bank ave., D'field
Anderson, C. E., F.N.A.O., optician, 30 Arbroath rd.; *h.* 26 Waverley ter.
Anderson, Daniel, spiritdealer, 45 Strathmartine road; *h.* 38 Court st.
Anderson David, quarryman, 37 Forthill drive, Broughty Ferry
Anderson, David, saddler, 13 Dura street
Anderson, David, retired police sergeant, 32 Benvie road
Anderson, David, marine engineer, 35 Dalkeith road
Anderson, David, enginedriver, 22 Gardner street, Lochee
Anderson, David, sorting clerk, 4 Bright street, Lochee
Anderson, David, collector, 20 Black street
Anderson, David, clerk, 5 Kerrsview terrace
Anderson, David, baker, 112 King street, Broughty Ferry
Anderson, David A., director, Caird (Dundee), Ltd.; *h.* Ellieslea, 3 Ellieslea road, West Ferry
Anderson, David F., marine engineer, 10 Baxter Park terrace
Anderson, David G., cabinetmaker, 260 Blackness road
Anderson, David H., wine and spirit merchant, 6 Gellatly street; *h.* Linwood, 1 Whinnybrae, Broughty Ferry
Anderson, David J., solicitor, 11 Johnston avenue
Anderson, David P., clerk, 15 Glenprosen drive
Anderson, David S., produce merchant, Blossom house, 19 Bonnybank road (Tel. No. 2188)
Anderson, David S., supervisor, 54 Lawside road
Anderson, Duncan, 45 East Haddon road
Anderson, D. Lindsay, L.D.S., R.C.S. Ed., dental surgeon, 140 Nethergate
Anderson, D. S., M.B., Ch.B., medical practitioner, 80 and 84 Strathmartine road (Tel. No. 5881)
Anderson, Edward, police sergeant, 45 Woodside terrace
Anderson, Edward, confectioner, Abercromby street, Barnhill
Anderson, Ernest, 43 Kenilworth avenue
Anderson, Ernest C., clerk, 54 Provost road
Anderson, E. L., of W. Anderson & Son, 11 Campfield road, Bro. Ferry
Anderson, Frank, joiner, 24 Park avenue
Anderson, Frank, clerk, 21 Kerrington crescent, Barnhill
Anderson, Frank, mechanic, 149 Clepington road
Anderson, Frank M., coal merchant, 9 Annfield st.; *h.* 287 Blackness rd.
Anderson, Frederick, tailor, 106 Rosebank street
Anderson, Rev. Frederick C., M.A., Albert Square Church; *h.* 38 Thomson street
Anderson, F. G., jute salesman, 15 Douglas terrace, Broughty Ferry
Anderson, Gardner, Hepburn, & Co., solicitors, 7 Ward road
Anderson, George, of Dundee Bedding Co., 30 Dalgleish road
Anderson, George, clerk, 15 Bank avenue, Downfield
Anderson, George, joiner, 58 Victoria road
Anderson, George, 27 Wellgrove street, Lochee
Anderson, George, harbour porter, 1 Kerrsview terrace
Anderson, George, fisherman, 19 Lawrence street, Broughty Ferry
Anderson, George, motordriver, 26 Raglan street
Anderson, George, 24 Hepburn street
Anderson, George, electrician, 20 Forebank road
Anderson, George, warehouseman, 141 Clepington road
Anderson, George G., artist, 5 Crombie terrace
Anderson, George J., clerk, 15 Westfield road, West Ferry
Anderson, George S., clerk, 1 Glenprosen terrace
Anderson, Harry, hairdresser, 67 Church street; *h.* 94 Liff road, Lochee
Anderson, Hector J., sartorial valet service, 79 Hawkhill; *h.* 10 Yewbank avenue, Broughty Ferry

Anderson, Henry, fish merchant, 257 Hawkhill; *h.* 2A Glenagnes road
Anderson, Henry, 18 Ramsay st., Broughty Ferry
Anderson, Henry, draper, 6 Stirling terrace
Anderson, Henry, police sergeant, 300 Clepington road
Anderson, Hugh, confectioner, 19 Watson's lane; *h.* 25 Wilkie's lane
Anderson, Hugh M., linotype mechanic, Lawside terrace
Anderson, Hugh M., insurance agent, 18 Lunan terrace
Anderson, Isaac, postman, 42 Dudhope Crescent road
Anderson, Isabella, 17 Kenilworth avenue
Anderson, James, plumber and gasfitter, 51 Strathmartine road
Anderson, James, car conductor, 57 Abbotsford street
Anderson, James, joiner, 49 Milnbank road
ANDERSON, JAMES (late of P. Anderson & Sons), plumber, heating and sanitary engineer, 38 Wellington street (Tel. No. 4097, extension to house); *h.* 17 Janefield place
Anderson, James, confectioner, 56 Greendykes road
Anderson, James, engineer, 7 Church street, Broughty Ferry
Anderson, James, coachbuilder, 62 North Court street
Anderson, James, The Woodworkers' Stores, 92 and 94 Hawkhill; *h.* 59 Brantwood avenue
Anderson, James, engineer, 9 Ellen street
Anderson, James, joiner, 6 Manor place, Broughty Ferry
Anderson, James, police constable, 174 Lochee road
Anderson, James, assurance agent, 105A High street, Lochee
Anderson, James, 32 Nesbitt street
Anderson, James, manager, 87 Dens road
ANDERSON, JAMES (CHEMIST), LTD., chemists, druggists, and opticians, The Dundee Drug Stores, 70, 72, 74 Commercial street
Anderson, James A., & Co., jute yarn merchants, 4 India buildings
Anderson, James C., of John C. Anderson & Son, 15 Lawrence street, Broughty Ferry
Anderson, James E., blacksmith, 8 Cardean street
Anderson, James J., retired P.O. inspector, 11 Upper Constitution street
Anderson, James L., 1 Lammerton terrace
Anderson, James R., 14 Brantwood avenue
Anderson, James S., insurance clerk, 18 Elm street
Anderson, James S., police sergeant, 65 Loons road, Lochee
Anderson, Jessie, 15 Camperdown road, Downfield
Anderson, John, clerk, 99 Ancrum drive
Anderson, John, foreman patternmaker, 19 Baxter Park terrace
Anderson, John, manager, 3 Baxter Park terrace
Anderson, John, chemist, druggist, 87A Arbroath road; *h.* 221 Albert st.
Anderson, John, warehouseman, 5 Park avenue
Anderson, John, 192 Strathmartine road
Anderson, John, coppersmith, 32 Baldovan terrace
Anderson, John, 437 Brook street, Broughty Ferry
Anderson, John, caulker, 30 Springhill
Anderson, John, waterproofer, 53 Dura street
Anderson, John, labourer, 82 Arklay street
Anderson, John, mechanic, 174 South road, Lochee
Anderson, John, police constable, 22 Victoria street
Anderson, John A., 10 Ellieslea road, Broughty Ferry
Anderson, John C., & Son, slaters, 21 Long lane, Broughty Ferry (Tel. No. 7378)
Anderson, John D., superintendent of markets and slaughterhouses, 60 East Dock street (Tel. No. 3561); *h.* Kilcraig, 99 Bro. Ferry road
Anderson, John K., of D. R. Nicoll, 329 Brook street, Broughty Ferry
Anderson, John M., tramwayman, 16 Kerrsview terrace

Anderson, John S., 28 Muirfield crescent
Anderson, John S., engineer, 317 Clepington road
Anderson, Joseph T. C., of John C. Anderson & Son, 8 Archer street Broughty Ferry
Anderson, J. Keith (Urquhart Lindsay & Robertson Orchar, Ltd.), 6 Fintry place, Broughty Ferry (Tel. No. 7871)
Anderson, Laurence, manager, Wellfield Works ; *h.* 26 East Haddon rd.
Anderson, Leslie, blacksmith, 19 Rosefield street
Anderson, Lyall F., 40 Albany terrace
Anderson, Mary, 3 Macaulay street
Anderson, Mitchell, yarndresser, 4 Park avenue
Anderson, Nellie, fruiterer and florist, 53 Albert street ; *h.* 118 Ann st
Anderson, Peter, tenter, 6 Bernard street
Anderson, Peter G., baker, 3 Gibson terrace, 43 Mains loan
Anderson, Randolph, manager, 121 Byron street
Anderson, Robert, plumber, 62 Blackscroft
Anderson, Robert, Ablain, Westbarn road, Barnhill
Anderson, Robert, 27 Milnbank road
Anderson, Robert, licensed grocer, 2 Hawhill ; *h.* 6 Arklay place
Anderson, Robert, 30 Isles' lane
Anderson, Robert, baker, 13 Baffin street
Anderson, Robert, electrical engineer, 55 Park wynd
Anderson, Robert, fireman, 70 School road, Downfield
Anderson, Robert B., radio dealer, 41 Brook street, and 7 Lorne street, Lochee
Anderson, Robert F., shipmaster, 3 Churchill place, Castle street, Broughty Ferry
Anderson, Robert G., engineer, 19 Gordon street, Lochee
Anderson, Robert Hart, Ltd., cake and manure merchants, 26 East Dock street
ANDERSON, R. J., & SONS, LTD., ærated water manufacturers, 188 Perth road (Tel. No. 4896) ; registered, office, 62 Mains road
Anderson, Samuel, 5 Temple lane
ANDERSON & SONS, coachbuilders, 11 Erskine street, (Tel. No. 82147). See Adv. Index
Anderson, Stanley, calender manager, Tay Works ; *h.* 113 Byron street
Anderson, Stewart, engineer, 37 Baldovan terrace
Anderson, Stewart F., of Bell & Sime, Ltd., Muirdon, 31 Adelaide pl.
Anderson, Thomas, hairdresser, 48 Broughty Ferry road ; *h.* 31 Wellgate
Anderson, Thomas, foreman, 30 Hunter street
Anderson, Thomas, compositor, 20 Wortley place
Anderson, Thomas, traveller, 90 Albert street
Anderson, Thomas, storekeeper, 262 King street, Broughty Ferry
Anderson, T., butcher, 30 Victoria road ; *h.* 159 Clepington road
Anderson, T. C., of Angus Garage Co., Ltd., 310 Broughty Ferry road
Anderson, Walter, carcleaner, 18 Ellen street
Anderson, Walter, traveller, 46 Elm street
Anderson, William, clerk, 17 Blyth street
Anderson, William, builder, 22 Lorimer street
Anderson, William, 301 Arbroath road
Anderson, William, chauffeur, 2 Victoria road, West Ferry
Anderson, William, 3 Canning street
Anderson, William, wallpaper and oil merchant, 229 Overgate
Anderson, William, of W. Anderson & Co., 39 Dalkeith road
Anderson, William, plater, 6 South Baffin street
Anderson, William, clerk, 21 Morgan street
Anderson, William, upholsterer, 103 Byron street
Anderson, William, egg salesman, 1 Duff street

D. M. Brown's

"The Store That Satisfies"

The great D. M. Brown Store—modernised and extended—is at your service with Merchandise that you want for yourself, your family, and your home—up-to-date and dependable with Fashions authentic and good. PRICES THE LOWEST ALWAYS.

GROUND FLOOR—Blouses, Knitwear, Umbrellas, Neckwear, Ribbons, Hankies, Gloves, Hosiery, Haberdashery, Jewellery, Toilet Goods, Fancy Goods, Handbags, Knitting Wools, and Men's Section.

NEW BALCONY SALON—Children's Wear, Maids' Wear, Infants' Wear.

FIRST FLOOR—Gowns, Suits, Coats, Furs, Millinery, Travel Goods, Men's Wear, Boys' Wear.

SECOND FLOOR—Napery Hall, Curtains, Dress Fabrics, Wash Fabrics, Silks, Underclothing.

THIRD FLOOR—Corsets, Dressing Gowns.

LUNCHEON AND TEA ROOMS—Third and Fourth Floors.

D. M. BROWN, LTD., HIGH STREET, DUNDEE

THE ROYAL BANK OF SCOTLAND

(Incorporated by Royal Charter 1727).

Head Office: St Andrew Square, Edinburgh.

DUNDEE OFFICE.

Capital (*Fully paid*),
£3,780,192.

Rest or Reserve Fund
(*Oct. 1937*),
£4,038,616.

Deposits (*Oct. 1937*),
£69,674,161.

Governor:

His Grace the Duke of BUCCLEUCH and QUEENSBERRY, G.C.V.O.

Deputy Governor:

Right Hon. The Earl of STRATHMORE and KINGHORNE, K.G., K.T., G.C.V.O.

General Manager:

WILLIAM WHYTE.

Dundee Office: HIGH STREET.

AGENT: QUINTIN B. GRANT.

District Branches:

53 Murraygate.
22 King Street.
36 West Port.
260 Perth Road.
9 Strathmartine Road.
138 Albert Street.
Lochee.
Downfield.
Broughty Ferry.
Monifieth.

LONDON OFFICE: 3 Bishopsgate, E.C.2.

British, Colonial, and Foreign Banking Business transacted.
Bills Negotiated and Collected over all parts.
Rupee Drafts issued and Rupee Deposit Accounts arranged for.
Commercial Credits.

SAVINGS SCHEME.

Small Interest Bearing Savings Accounts opened.
Pass Books issued showing balances.

Anderson, William, carpetweaver, 37 Graham street
Anderson, William, machineman, 5 Melrose terrace
Anderson, William, of Wm. Anderson & Co., 143 Ferry road, Monifieth
Anderson, William, joiner and builder, 10 Whitton st.; *h.* 213 Albert st.
Anderson, William, joiner, 75 Sandeman street
Anderson, William, railwayman, 82 Peddie street
Anderson, William, linoleum worker, 91 Byron crescent
Anderson, William, produce agent, 5 Paradise road
Anderson, William, carrier, 17 Loons road, Lochee
Anderson, William, caretaker, Liberal Clubrooms, 51 Reform street
Anderson, William B., insurance agent, 46 Cleghorn street
Anderson, Wm., & Co., wholesale motor trade specialists, 113-117 Cowgate
Anderson, William C., 40 Albany terrace
Anderson, William F., ship's mate, 306 Queen street, Broughty Ferry
Anderson, William G., 473 Brook street, Broughty Ferry
Anderson, William John, coachpainter, 31 Bruce street
Anderson, William M., traveller, 153 High street, Lochee
Anderson, Wm. R., accountant, B. L. Bank, 35 Murraygate; *h.* Ivybank, Montague street, Barnhill
Anderson, William, & Son, bootmakers, 178 Brook street, Bro. Ferry
Anderson, William S., vehicle builder, 7 Eden street
Anderson, W., & Co., jute merchants, 39 Cowgate
Anderson, Mrs Agnes, 4 Molison street
Anderson, Mrs Allison, 52 Ellengowan drive
Anderson, Mrs Andrew, 14 Arthurstone terrace
Anderson, Mrs Annie, 18 Arthurstone terrace
Anderson, Mrs David, certificated midwife, 197 Princes street
Anderson, Mrs Elizabeth, 17 Byron crescent
Anderson, Mrs E., 12 Baxter Park terrace
Anderson, Mrs Frances Mary, 34 Ramsay street, Broughty Ferry
Anderson, Mrs Georgina, 17 Mortimer street
Anderson, Mrs G., 24 Lyon street
Anderson, Mrs H., 185 Albert street
Anderson, Mrs Isabella, 1 Lorimer street
Anderson, Mrs Isabella, 33 Muirfield road, Downfield
Anderson, Mrs James, Craigbank, 10 Dudhope street
Anderson, Mrs Jane, 27 West street
Anderson, Mrs Jean H. C., 3 Arklay place
Anderson, Mrs John, Netherwood, 333 Perth road (Tel. No. 67383)
Anderson, Mrs John C., of John C. Anderson & Sons, 21 Long lane, Broughty Ferry
Anderson, Mrs Lindsay, 2 Adelaide place
Anderson, Mrs Margaret, 59 Brown street, Broughty Ferry
Anderson, Mrs Margaret, 18 Lunan terrace
Anderson, Mrs Maria, 17 Queen street, Broughty Ferry
Anderson, Mrs Mary, 32 Seagate
Anderson, Mrs Mary, 72 Bell street
Anderson, Mrs Mary, 4 Peddie street
Anderson, Mrs Mary, 14 Forfar road
Anderson, Mrs M., newsagent, 95 Perth road; *h.* 7 Abbotsford place
Anderson, Mrs M., 19 Loons road, Lochee
Anderson, Mrs Thomas, 437 Strathmartine road, Downfield
Anderson, Mrs William, 194 Blackness road
Anderson, Mrs William, 16 Kinloch place, 105 Hawkhill
Anderson, Mrs, 11 Robson street
Anderson, Mrs, 24 Bank street
Anderson, Mrs, 9 Pitkerro road
Anderson, Miss Annie, 29 Union place

Anderson, Miss Annie, 265 Strathmore avenue
Anderson, Miss Annie, 301 Arbroath road
Anderson, Miss A., 15 Camperdown road, Downfield
Anderson, Miss A. F., of John Findlay & Co., 61 Kirk street, Lochee
Anderson, Miss Catherine, 28 Balgray street
Anderson, Miss Christina, teacher, 28 Woodside avenue
Anderson, Miss Christina, 58 Glenmarkie terrace
Anderson, Miss E., 293 Blackness road
Anderson, Miss Helen C., 6 Park avenue
Anderson, Miss J., 21 King street, Broughty Ferry
Anderson, Miss J. G., 5 Hawkhill place
Anderson, Miss Margaret C., 101 Rosebank street
Anderson, Miss Mina, ladies' outfitter, 84 South road, Lochee; *h.* 86
Anderson, Miss M. A., 1 Langlands street
Anderson, Miss, 1 Mountpleasant
Anderson, Misses A. and M., 18 Rosefield street
Anderson, Misses, 95 Arbroath road
Anderson, Misses, 68 Bell street
Andrew, Gilbert, mechanic, 32½ King street
Andrew, Rev. Harry, Gilfillan Memorial Church; *h.* 11 Park place, Ancrum road, Lochee
Andrew, James, director, James Watson & Co., Ltd.; *h.* 21 Panmure terrace, Barnhill
Andrew, James M., 10 Bank avenue, Downfield
Andrew, Robert, salesman, 5 Robertson street
Andrew, W. G., 37 Constitution street
Andrew, Mrs Sarah, 2 Kerrington crescent, Barnhill
Andrews, Andrew M., 69 Mains terrace
Andrews, C. G., H.M. Inspector of Taxes, 1st District, 5 City square
Andrews, Miss Jane, 5 Paradise road
Andrews, Miss, grocer, 50 Watson street; *h.* 24 Springhill
Angus, Alexander, foreman, 35 Wilkie's lane
ANGLO-AMERICAN OIL CO., LTD., West Mineral yard, Yeaman shore
Angus, Andrew, 3 Thornbank terrace
ANGUS CONSTRUCTION CO., LTD., builders, joiners, and reinforced concrete specialists, Rosefield place, Blackness rd. (Tel. No. 68017)
Angus County Council—District Public Assistance Office, 61 Meadowside; William Peat, district public assistance officer
Angus County Police—Chief Constable, D. C. Christie, County buildings, Forfar; Dundee Office, Johnston street (off North Lindsay street); Inspector David Lakie. Fintry Office, Pitkerro road; Constable Alexander Low. Birkhill Office; Sergeant Alex. S. Brown
Angus Dry Cleaners, 212 Lochee road
Angus Fruit Farms, Ltd., farmers, 455 Clepington road
Angus Furniture Warehouse Co., house furnishers, 11 Cowgate
Angus Garage Co., Ltd., City Underground Garage, Crichton street; showrooms, South Union street, and 22 Trades lane
Angus, George, pipelayer, 4 Abbotsford place
Angus, George, electrician, 54 Harefield road, Lochee
Angus, Gordon, baker, 9 Ogilvie street
Angus, Henry, coachpainter, 1 Sandeman place
Angus, James, baker, 100 Byron street
Angus, James, carpetweaver, 20 Shepherd's loan
Angus, John, of Macaulay & Co., 31 Claypots road, Broughty Ferry
Angus Jute Works, Fairbairn street; Jute Industries, Ltd., jutespinners (Tel. No. 3166)
Angus Motor Accessories (A. Williamson, proprietor), 15 King street
Angus Property Investment Co., Ltd., 11 Barrack st.; G. S. Campbell, secy.

Angus Radio Co., 144 Hawkhill (Tel. No. 3612)
Angus Shoe Works, shoe manufrs. and leather mers., 8 Victoria road
Angus, Rev. Walter C. S., M.A., West Church, Broughty Ferry; *h.* 52 Brook street, B.F.
Angus, William, mechanic, 21A Park avenue
Angus, William, surfaceman, 7 Glebe street
Angus, William, tenter, 37 High street, Lochee
Angus, Mrs Ann, 11 Don's road
Angus, Mrs C., certified midwife, 96 King street, Broughty Ferry
Angus, Mrs E., 30 South Tay street
Angus, Mrs George, 8 Cherryfield lane
Angus, Miss Alexina, dressmaker, 30 South Tay street
Angus, Miss, 4 Cunningham street
Anker, George, 6 Wellington street
Ann Street Works, 2 North William st.; Dvd. Low & Co., jutespinners
Annan, Alexander, ironturner, 17 Corso street
Annan, Alexander, grocer, 38 Ann street
Annan, Mrs D. Y., 50 Seafield road
Annand, James, moulder, 23 Rose street
Annette, hairdressing saloons, 9 Tally street
Anton, Edwin G., wine and spirit merchant, 4 and 6 Broughty Ferry road; *h.* 7 Murray street
Anton, George, baker and confectioner, 28 Gardner street; *h.* 14 Bright street, Lochee
Anton, John, 220 Blackness road
Anton, John, 101 Peddie street
Anton, Mrs C. E., 5 Forthill road, Broughty Ferry
Anton, Mrs Margaret, 239 Perth road
Anton, Mrs Margaret, 5 Roseangle
Anton, Mrs Robina, 1 Seafield road
Anton, Mrs, 31 Oxford street
Appleby, E. W., 33 Commercial street
Appleby, Mrs Veronica, 28 Cobden street, Lochee
Appleton, George, 74 King street, Broughty Ferry
Arbroath Road Petrol Filling Station, 121 Arbroath road; W. A. Fairlie, proprietor
Arbuthnott, George, enginedriver, 94 Ancrum drive
Arbuthnott, Richard, motordriver, 14 Arklay terrace
Arcari, A., machine dealer, 3 Milner street
Archer, Frank, marine engineer, 7 West Kingsway, Downfield
Archer, Harry, 25 Woodlands terrace
Archer, Isobel, L.R.A.M., teacher of music, 111 Arbroath road
ARCHER, JAMES, engineer and blacksmith, 5 South Ward road; *h.* 15 Macaulay street
Archer, James B., builder and contractor, 40 King street, Bro. Ferry (Tel. No. 7108); *h.* Eastfield, 54 Church street, B.F.
Archer, William, marine engineer, 319 Clepington road
Archer, Mrs M., 68½ Blackness road
Archer, Mrs Margaret, 7 Glenprosen drive
Archer, Mrs, 115 Ellengowan drive
Archibald & Allen, bookbinders, 175 Victoria road (Tel. No. 5957)
Archibald, Andrew, warehouseman, 23 Lawrence street, Broughty Ferry
Archibald, J. M., of Archibald & Allen, Derby house, Tay ter., E. Newport
Archibald, Norman, warehouseman, 161 Clepington road
Archibald, Robert, shipping manager, 68 Kenilworth avenue
Archibald, William, fireman, 18 South road, Lochee
Archibald, W. Calder, L.D.S., R.C.S.Ed., dental surgeon, 125 Nethergate; *h.* 412 Perth road

Archibald, Mrs Harriet, 64 Craigie avenue
Archibald, Miss Mabel, 13 Arbroath road
ARCTIC LEATHER GOODS CO., LTD., schoolbag and leather goods manufacturers, 43 Brown street
Argentine, Vice-Consul of—D. S. Nicoll, 2 India buildings
Argosy College for Business Training and Civil Services, 15 South Tay street; W. Gordon Simmers, A.C.T.S., principal
Aris, Albert E., sergeant-major, 20 Derby street
Arklie, Mrs A., 11 Stirling avenue
Arklie, Mrs Jessie, 5 Park avenue
Armitstead Convalescent Home for Infants and Young Children, 94 Monifieth road, Broughty Ferry; Miss M. B. L. Cockburn, matron
Armour, Mrs Elizabeth, 93 Peddie street
Armour, Mrs Helen, 29 Morgan street
Armstrong, Chas. M., licensed grocer, 163 Hilltown; *h.* 70 Woodside ter.
Armstrong, Emmanuel J., electrical engineer, 36 Glenmarkie terrace
Armstrong, John A., hairdresser, 10 St Mary street
Armstrong, Mrs David, 61 Craigie avenue
Armstrong, Mrs I., dairykeeper and confectioner, 55 Carnegie street; *h.* 103 Rosebank street
Army and Navy Service Depôt, 165 Overgate
Army Recruiting Office, 10 South Lindsay street (see also Royal Navy)
Arnot, David, of Arnot's Auto Spares, 9 Guthrie street
Arnot, John, of Arnot's Auto Spares, 490 Strathmartine rd., Downfield
Arnot, Raymond, of D. & W. Croll, Ltd., Edzell street, Barnhill
Arnot, William, foreman, 15 Lorimer street
Arnot, Miss Anna M., 40 Farington street
Arnot, Miss Jean, certified midwife, 36 Dundonald street
ARNOT'S AUTO SPARES, motor traders, tyre stockists, and car demolishers, 9 Guthrie street (Tel. No. 5637)
Arnott, Eric, billposter, 8 Eliza street
Arnott, James, business agent, 18 Abbotsford place
Arnott, John, clerk, 3 Lawton road
Arnott, Robert, slater and cement worker, Fairfield road
Arnott, William, compositor, 2 Church street, Broughty Ferry
ART METAL CONSTRUCTION CO., LTD., 1-3 Panmure street. See Adv. Index
Arthur, Alexander, compositor, 14 Kilberry street, Lochee
Arthur, Allan Ramsay, confectioner, 594 Brook street, Broughty Ferry; *h.* 12 Castle terrace, B.F.
Arthur, Andrew, motor mechanic, 33 Dalgleish road
Arthur & Co., Ltd., warehousemen and manufacturers, 4 India buildings
ARTHUR & HINSHAW, LTD., chemicals and dyestuffs, 1 Albert square (Tel. No. 5656)
Arthur, James, manager, 293 Strathmore avenue
Arthur, Mrs Annie, 24 Nelson street
Arthur, Mrs H. T., tearooms, 1A Esplanade, Broughty Ferry; *h.* 594 Brook street, B.F.
Arthur, Mrs J., 24 Argyle street
Arthur, Mrs William, 11 Harefield avenue
Ash, Robert V. C., M.B., Ch.B., D.P.H., medical officer, Training College, Park place
Ashbridge, Thomas, superintendent, Children's Free Breakfast City Mission; *h.* Kingsway place, Downfield
Ashford, William S., grocer, 19 Scott street
Ashley, Frederick George, manager, 25 Strathern road, West Ferry
Ashplant, Gladys, cashier, 48 Clepington road
Ashton, Alfred, of James Ashton & Son, 15 Ivanhoe place

Ashton, James, of James Ashton & Son, 155 Lochee road
Ashton, James, jun., of James Ashton & Son, 51 Coupar street, Lochee
ASHTON, JAMES, & SON, joiners and funeral directors, 128 Princes street (Tel. No. 81533), 6 Crescent lane, and 213 Lochee rd. See Adv. Index
Ashton Works, 195 Hawkhill; Caird (Dundee) Limited, jute spinning and weaving
Ashwood, George, 6 Blyth street
Assenti, Peter, 331 Clepington road
Assessor, City, Surveyor of Rating, Registration Officer—Sydney E. F. Reid, 8 City square
ASSOCIATED WOMEN'S FRIENDLY SOCIETY, 19 Ward rd.; Miss Silvie, secy.
Astoria Theatre, 62 Logie street, Lochee; Charles Gray, proprietor
Atholl Temperance Hotel, 62 Nethergate; Mrs F. M'Lean, proprietrix
Atkin, Rev. F. W., 4 Nesbitt street
Atkinson, Andrew, clerk, 18 Loraine road
Atkinson, Miss, 31 Constitution road
Atlantic Shipping Co., 31 Albert square (Tel. No. 6205; Telegrams, "Seapostes")
ATLAS ASSURANCE CO., LTD. (Fire, Life, and Accident), 6 Panmure street; F. G. Dewar, district secretary
Attewell, Gilbert W., commercial artist, 14 Bingham terrace
Auchterlonie, Alexander, joiner, 193A Strathmartine road
Auchterlonie, Alex., scrap-iron merchant, 13 Reid st.; *h.* 3 Dallfield ter.
Auchterlonie, James G., housefurnisher, 120 Princes street and 8-10 Derby street; *h.* 47 Kinghorne road
Auchterlonie, John, motorhirer, 11 Reid street; *h.* 14 Burgess street
Auchterlonie, Thomas, brassmoulder, 54 Main street
Auchterlonie, William, salesman, 50 School road, Downfield
Auld, John, printer, 12 Kenmore terrace
Auld, Walter J., linotype operator, 12 Glenclova terrace
Auld, William, overseer, 12 Stevenson street, Lochee
Auldjo, Miss E. H., 150 Church street, Broughty Ferry
AUTOMOBILE ASSOCIATION, 12 Victoria chambers (Tel. Nos. 2088-9; Telegrams, "Dunfanum")
Automotor Finance, Ltd., 10 Panmure street
AVERY, W. & T., LTD. (of Birmingham—Estd. 1730). Manufacturers of **MODERN** weighing apparatus and testing machinery, all sizes, from analytical balances up to 300-ton weighbridges. Specialists in self-indicating weighers for modern industrial purposes. **Repair Depot—18 South Lindsay Street, Dundee** (Tel. No. 2519, Dundee). Chief office for Scotland—304 St Vincent st., Glasgow
Ayer, R., resident inspector, Standard Life Assurance Co., 5 Bank st.
Ayre, John, painter, 32 Noran avenue
Ayre, Miss Jessie, 16 Forest Park road

Badenoch, Mrs J., 20 Abbotsford place
Badley, George, adjutant S.A., 63 Constitution road
Baikie, Rev. James E., St James' Church; *h.* 6 Lynnewood place
Bailey, Charles, chimneysweeper and windowcleaner, 20 Mid street
Baillie, David, confectioner, 55 Rosebank street; *h.* 5 Mortimer street
Baillie, Hugh, brassmoulder, 141 Seagate
Baillie, James, bank clerk, 19 Barnes avenue
Baillie, John, shop assistant, 5 East Fleming gardens
Baillie, J., of Tay Confectionery Co., Fernbank, Muirhead of Liff
Baillie, Quintin, salesman, 20 Forebank road
Baillie, Mrs Mary, 56 South Tay street
Baillie, Miss M., 335 Strathmore avenue
Bain, Alex. G., dispatch clerk, 1 Churchill place, Castle st., Bro. Ferry

Bain, David, grocer, 50 Dudhope street; *h.* 28 Kilberry street, Lochee
Bain, David, jun., of David Bain & Sons, 207 Albert street
BAIN, DAVID, & SONS, cabinetmakers and funeral directors, 42 Dura street (Tel. No. 81791, day and night)
Bain, Donald, of David Bain & Sons, 207 Albert street
Bain, Edward, hairdresser, 34 Baldovan terrace
Bain, Franklin C., clerk, 513 Brook street, Broughty Ferry
Bain, Henry S., plumber, 325 Clepington road
Bain, Ian M., M.A., rector, High School; *h.* 20 Albany terrace
Bain, James, 71 Dens road
Bain, James, ironmoulder, 9 Graham place
Bain, John, ladies' and gent.'s tailor, 155 High street, Lochee; *h.* 36 Ancrum drive
Bain, John, inspector, 68 Glenprosen terrace
Bain, J. M., wine and spirit merchant, 60-62 Princes street; *h.* High street, Newport
Bain, Reginald K., clerk, 85 Clepington road
Bain, Torquil M., L.D.S., dental surgeon, 324 Perth road
Bain, William, chief preventive officer, H.M. Customs, 7 Yewbank avenue, Broughty Ferry
Bain, W. K., clerk, 51 Ancrum drive
Bain, Miss E. M. F., 75 St Vincent street, Broughty Ferry
Bain, Miss Gertrude, 85 Clepington road
Bain, Miss J. C., teacher, 9 Bruce road, Downfield
Bain, Miss Mary J., 12 Strips of Craigie road
Baines, Miss E. L., 5 Dudhope street
Bains, Richard, artist, 9 Guthrie terrace, Barnhill
Baird, Alexander, church-officer, St Paul's Church; *h.* 145 Overgate
Baird, Alexander F., of James Brough & Son, 2 East Haddon road
Baird, Charles, 180 Strathmartine road
Baird, Colin, tobacconist, 5 Arbroath road; *h.* 141
Baird, David O., cashier, 60 Kenilworth avenue
Baird, George V., clerk, 9 Barnes avenue
Baird, James, butcher, 38 Logie street; *h.* 274 Blackness road
Baird, James, postman, 30 Clepington road
Baird, John P., assistant harbourmaster, 22 Ashbank road
Baird, John W., shop assistant, 20 Caldrum street
Baird, J. Mason, organist, Albert Square Church; *h.* 21 Airlie place
Baird, Marjory S., 263 Blackness road
Baird, Peter, linoleum worker, 1 Kerr street, Lochee
Baird, Robert, butcher, 106 High street, Lochee; *h.* 42
Baird, Robert, foreman fitter, 8 Glenprosen terrace
Baird, Thomas, pictureframe gilder, 11 Sycamore place
Baird, Walter, traveller, 39 Mortimer street
Baird, Mrs Agnes, 146 Byron street
Baird, Mrs Agnes, 97 Arbroath road
Baird, Mrs C., 21 Airlie place
Baird, Mrs Edward C., 14 West Queen street, West Ferry
Baird, Mrs Janet, 9 Law road
Baird, Mrs Mary, 97 Arbroath road
Baird, Mrs Vaness C., 42 Grove road, West Ferry
Baird, Misses M. & M., fish merchants, 172 Blackness road (Tel. No. 68081) and 51 Cleghorn street; *h.* 261 Blackness road
Bairner, Joseph S., gardener, Macalpine road
Baker, Percy, timekeeper, 97A St Vincent street, Broughty Ferry
Baker, W. G., agent, 3 Caenlochan road West Ferry
Bald, James, clerk, Nat. Bank, Reform st.; *h.* 323 Kingsway, Downfield
Bald, James C., 14 Duntrune terrace, West Ferry

Bald, Miss Sophia, 49 Grove road, West Ferry
BALDOVAN CURLING CLUB, Camperdown road, Downfield; Tom M. L Neish, 31 Reform street, secretary (Tel. No. 3985)
Baldwin, Antony, teacher of pianoforte, 11 Windsor street
Balfour, David, church-officer, Williamson Memorial Unitarian Christian Church; *h.* 53 Constitution road
Balfour, Robert, warper, 12 Park avenue
Balfour, Robert T., engineer, 51 Park road, Downfield
Balfour, William, mechanic, 60 Provost road
Balfour, Mrs E., 54 Shaftesbury road
Balfour, Mrs Helen, stationer, tobacconist, 225 Albert st.; *h.* 48 Loraine rd.
Balfour, Mrs J., 481 Brook street, Broughty Ferry
Balfour, Miss Isabella J., 9 Pitkerro road
Balgay School—Girls, 309 Blackness rd.; Miss Maclauchlan, headmistress
Balgay Works, Lower pleasance; Wm. Nairn, Ltd., spinners and mfrs.
Balgillo Estates, Ltd., fruitgrowers, West Balgillo Farm, Balgillo road, Broughty Ferry
Balgowan School—Boys, 479 Strathmartine road, Downfield (Tel. No. D. 4); Frank Gray, superintendent
Balharrie, Alexander, coal merchant, 282 Clepington road
Balharrie, David L., engineer, 15 West Kingsway, Downfield
Balharrie, William, foreman, 119 East Kingsway
Balharrie, Mrs Jessie, 17 Strawberrybank
Balharry, James, 8 Inverary terrace
Balharry Manufacturing Co., 28 Watson st.; A. Cairncross, proprietor
Balharry, Mrs Anne R., 17 Kerrsview terrace
Balharry, Miss Beatrice, Spirella corsetiere, 8 Inverary terrace
Ballantine, Albert, drapery salesman, 29 Seymour street
Ballantine, Alexander M., compositor, 12 Lammerton terrace
Ballantine, John, motordriver, 2 Kingscross place, Lochee
Ballantine, John, engineer, 52 Mains drive
Ballantine, Mrs A. M., 12 Lammerton terrace
Ballantine, Mrs Christina, 90 Logie street, Lochee
Ballantine, Mrs Margaret, spirit merchant, 34 Dens road; *h.* 29 Clepington road
Ballantyne, Alexander, civil servant, 22 Esplanade, Broughty Ferry
Ballantyne, A. C., civil servant, 3 Rugby ter., Esplanade, Brot'y Ferry
Ballantyne, Hugh, operator, 19 Crombie terrace
Ballantyne, James, joiner, 31 Barnes avenue
Ballantyne, James, insurance agent, 10 Kerrsview terrace
Ballantyne, Thomas W., A.R.I.A.S., architect, surveyor, and sanitary engineer, 32 Castle street; *h.* 157 Clepington road
Ballantyne, William, shuttlemaker, 12 Dundonald street
Ballantyne, Miss, 114 Balgillo road, Broughty Ferry
Ballentine, William S., traveller, 163 Clepington road
Ballinard Hotel, 26 Claypots road, West Ferry (Tel. 791411); R. Tulloch, proprietor
Ballingall, Andrew, traveller, 122 Byron street
Ballingall, David, commercial traveller, 71 Dens road
Ballingall, Mrs J., of Ballingall & Mackenzie, 9 Kinloch terrace
Ballingall & Mackenzie, fruiterers and greengrocers, 97 Ann street
BALLINGALL & SON, LTD., brewers, maltsters, and hop merchants, Lochee road; office, 6 Ash street (Tel. No. 4877; Telegrams, "Ballingall")
Ballingall, William, of Ballingall & Son, Ltd., 9 Dudhope terrace
Balmer, John, gardener, 96 Americanmuir road, Downfield
Balneaves, James, mental attendant, 31 Park avenue
Balsillie, George J., clerk, 9 Collingwood crescent, Barnhill

Balsillie, James, salesman, 7 King's road
Balsillie, Walter, calenderworker, 5 Balmore street
Baltic Warehousing Co., Ltd., 2 India buildings
Baltic Works, 28 Annfield road; Hardie & Smith, Ltd., manufacturers (Tel. No. 68057)
Bamburgh, Cecil, tram conductor, 35 Wilkie's lane
Band, Alexander, stevedore, 150 Albert street
Band, Henry, 101 Magdalen Yard road
Band, James C. S., wine merchant, 192 Hawkhill and 1 Watt street; *h.* 344 Perth road
Band, John C., manager, 24 Strips o' Craigie road
Band, Martin M., shipwright, 245 Arbroath road
Band, R. N., merchant, 64 Reform street; *h.* Beachtower, Ralston road, West Ferry
Bange, James, motordriver, 18 Ellengowan drive
BANK OF SCOTLAND—34 Reform street, John Nicoll, agent; W. W. Campbell, sub-agent; 2 Albert street and 61 Dock street; D. B. Alexander, agent. See Adv. Index
Banks, G. Fraser, 304A Perth road
Banks, Harry K., 8 Albany terrace
Banks, Thomas, 13 Osborne place
Banks, Walter H., superintendent, Dundee Crematorium, Ltd., Macalpine road
Banks, Miss Elizabeth H. T., 8 Albany terrace
Banks, Miss Isabella, 1 Union place
Banks, Miss, teacher, 25 Blackness avenue
Banks, Misses A. and J., 39 Brook street, Broughty Ferry
Bannerman, Alexander, butcher, 5 Baffin street
Bannerman, Alexander, sorting clerk, 37 Graham street
Bannerman, Norman, baker, 5 Abbotsford place
Bannerman, Robert, cabinetmaker, 4 Lime street
Bannerman, Thomas, busdriver, 3 Corso street
Bannerman, W. G., pianotuner, organist and choirmaster, St John's (Cross) Church; *h.* 1 Oxford street
Bannerman, Mrs James, 10 Victoria chambers
Bannerman, Mrs Margaret, 38 Dura street
Bannon, B., plater, 55 Byron street
Baptie, William, shop assistant, 120 Victoria road
Barbieri, A., fish restaurateur, 106 Ann street; *h.* 130 Alexander street
Barbieri Brothers, fish and chip restaurant, 19 and 72 Ann street
Barbieri, Dante, of Barbieri Brothers, 74 Ann street
Barbieri, S., fish restaurant, 19 Union street; confectioner, 33 Nethergate; *h.* 16 Strawberrybank
Barbour, Harry, cardriver, 9 Barnes avenue
Barbour, John, bank clerk, 36 Kenmore terrace
Barbour, Lewis, police constable, 15 Frederick street, Dowfield
Barbour, William, dispatch foreman, 17 Park avenue
Barbour, Mrs A. M., 20 Bruce road, Downfield
Barclay, Agnes, home produce, 74 Hawkhill; *h.* 254 Blackness road
Barclay, Alexander, engineer, 68 Strathmartine road
Barclay, Alexander, clerk, 2 Step row
Barclay, Alfred, policeman, 48 Cleghorn street
Barclay, Andrew, manager, 10 Kerrington crescent, Barnhill
Barclay, Andrew V., of Andrew V. Barclay & Son, 26 Forfar road
Barclay, Andrew V., & Son, bakers, 134 Princes st. and 38 Bro. Ferry road
Barclay, A., painter, 269 Blackness road
Barclay, David, clerk, 27 Barnes avenue
Barclay, David B., 28 Shamrock street

Barclay, Francis, sen., 28 Dura street
Barclay, Grant, D.L., M.I.N.A., shipbuilder, Caledon Shipbuilding and Engineering Co., Ltd.; *h.* Cambus lodge, 37 Camperdown street, Broughty Ferry (Tel. No. 7140)
Barclay, Jas., accountant, National Bank of Scotland, Ltd., 115 Hilltown; *h.* 11 Mains terrace
Barclay, James, baker, 26 Forfar road
Barclay, James S., linotype operator, 58 Ellengowan drive
Barclay, John, cardriver, 197 Lochee road
Barclay, John, assistant manager, 10 East Haddon road
Barclay, John, gasworker, 25 Morgan street
Barclay, Laurance, of Boyack, Barclay, & Co., 363 King street, Bro. Ferry
Barclay, Thomas, police constable, 153 Lochee road
Barclay, William, railway foreman, 54 Woodside avenue
Barclay, Mrs Eliza, 31 Exchange street
Barclay, Mrs Elizabeth, Lyndhurst terrace, Lochee
Barclay, Mrs G., 6 Martin street
Barclay, Miss Jessie, fruiterer, 2 St Salvador street; *h.* 36 Kinghorne rd.
Barham, Edward, engineman, 87 Blackscroft
Barham, Mrs, 11 Balgay street, Lochee
Barile, Michael, 52 Watson street
Barker, Cyril, salesman, 105 Broughty Ferry road
Barker, Daniel, engineer, 16 Baffin street
Barker, George, furniture dealer, 11 Hunter street; *h.* 114 Hawhill
Barker, Rev. John R., Methodist Church; *h.* 7 Albany terrace
Barker, Mrs Mary, general dealer, 16 Hunter street
Barker, Mrs Mary, apartments, 24 Constitution road
BARKER'S, house furnishers, 22 Seagate
Barlass, John, 360 Brook street, Broughty Ferry
BARLOCK TYPEWRITER AGENTS; George Ferguson & Co., 23 Barrack street (Tel. No. 4350)
BARLOW & CO., sand and lighterage contractors, King William dock (Tel. No. 5150). See Adv. Index
Barlow, Joseph, sandboat owner, 9 Craig street
Barn, John, compositor, 15 Pitkerro road
Barn, William, dairyman, Windsor Dairy, 299 King street, Bro. Ferry
Barnes, Albert W., journalist, 10 Abercromby street, Barnhill
Barnes, David, motordriver, 11 Lawton terrace
Barnes, George, foreman, 3 St Mary terrace
Barnes, Henry C., clerk, 8 Claypots road, Broughty Ferry
Barnes, Robert, enginedriver, 11 Forest Park road
Barnes, Mrs Agnes, 67 Byron crescent
Barnes, Misses, 21 Abertay street, Barnhill
Barnet, Stewart, sheriff-officer, 36 Waverley terrace
Barnet, Mrs A. G., 10 Tay square
Barnet, Miss I. M., D.A., art studio, 10 Tay square (Tel. No 2747)
BARNET'S, drapers, 18 and 20 City square (Tel. No. 6413)
Barnett, Charles, van salesman, 107 Kinghorne road
Barnett, David, insurance superintendent, 43 Woodside terrace
Barnett, David, jute stower, 11 Morgan street
Barnett, H., & Co. (London) Ltd., merchants and manufacturers, 54 Bell street
Barnett, John, tenter, 333 Clepington road
Barnett, Keith, patternmaker, 10 Dalkeith road
Barnett, Robert H., of Dundee Express Deliveries, 17 Arklay terrace
Barnett, R., wine and spirit merchant, 30 Seagate; *h.* 18 Whitehall crescent
Barnett, William M., insurance agent, 7 William street

Barnett, Mrs Robert, 3 Dallfield terrace
Barns, Frank, commissionaire, 4c King street
Barr, Alexander, grocer, 16 Raglan street
Barr, George, licensed grocer, 27 N. Wellington street; *h.* 248 Broughty Ferry road
Barr, James, telephone linesman, 34 Fleuchar street
Barr, Nicholas, boot repairer, 148 Hawkhill; *h.* 105
Barr, Thomas, P.O. inspector, 12 Benvie road
Barr, Mrs John, 24 Baxter Park terrace
Barratt, William, & Co., Ltd., boot manufacturers, 44 Murraygate
Barrett, Edward, carpetprinter, 13 Jamaica street
Barrett, James, engineer, 244 Clepington road
Barrett, Joseph, lathsplitter, 33 Wellington street
Barrett, Martin, warehouseman, 36 Clepington road
Barrett, Milton, police sergeant, 114 Ancrum road
Barrett, Patrick, church-officer, St Mary's R.C. Ch.; *h.* 24 Powrie place
Barrett, William, chauffeur, 2 Cochrane street
Barrie, Alexander, manager, Craigie Works; *h.* 195 Albert street
Barrie, Alexander, 181 Strathmartine road
Barrie, Alexander C., F.R.I.A.S., L.R.I.B.A., of Lowe & Barrie, Stapleford, Arnhall gardens, Farington street
Barrie, Alexander Y., chemist, 135 Nethergate; *h.* Dick street, Camphill road, Broughty Ferry
Barrie, Alistair D. G., jute salesman, 58 Kenilworth avenue
Barrie, Sir Charles C., K.B.E., of Charles Barrie & Sons, Tullybelton, Bankfoot, Perthshire (Tel. No. Bankfoot 11)
Barrie, Charles, & Sons, shipowners, ship and insurance brokers, and Lloyd's agents, 49 Meadowside (Tel. No. 3507; Telegs., "Charles")
Barrie, Daniel, overseer, 6 Kerrsview terrace
Barrie, David., Ltd., haulage contractors and storekeepers, 32 East Dock street (Tel. Nos. 3990 and 3993; night service, 4569)
Barrie, D. L., commercial traveller, Leabank, 101 Dundee road, West Ferry
Barrie, Edward, motordriver, 22 Dundonald street
Barrie, Edwin, baker, 20 Kinloch street
Barrie, George, joiner, 13 Gibb's lane, Lochee
Barrie, George M., wine, spirit merch., 126, 128 Brook st.; *h.* 35 Mains ter.
BARRIE, G. & P., LTD., manufacturers of aerated waters, unfermented fruit wines and cordials, and non-intoxicating hop bitters, 191 and 193 Albert street (Tel. No. 3389; Telegrams, "Aerated")
Barrie, Harry A., traveller, 48 Albert street
Barrie, Henry, motordriver, 13 Kerrsview terrace
Barrie, James, foreman, Cleansing Depart. yard, 168 Long lane, B.F.
Barrie, James L., joiner, 11 Stirling terrace
Barrie, Joseph J., of Charles Barrie & Sons, Glamis house, 36*l* Perth road (Tel. No. 67526)
Barrie, Joseph J., & Co., merchants, commission and insurance agents, 10 Panmure street (Tel. No. 3286; Telegrams, "Barrie")
Barrie, Peter F., of William Barrie & Son, 84 Peddie street
Barrie, Robert, clerk, 3 Victoria crescent, Lamb's lane
Barrie, Ronald M., of G. & P. Barrie, Ltd., 47 Mains loan
Barrie, R. S., of R. S. Barrie & Son, Ltd., 8 Osborne place
Barrie, R. S., & Son, Ltd., stationers and printers, 1 Meadowside
Barrie, William, art teacher, 9 Brown Constable street
Barrie, William, motordriver, 40 Baldovan terrace
Barrie, William, chauffeur, 13 Corso street
Barrie, Wm. K., printer and stationer, 11 Bell st.; *h.* 11 Mountpleasant
Barrie, William, & Son, trunk, bag, and case makers, 41 Gellatly street

Barrie, Mrs Ann H., 88 Woodside terrace
Barrie, Mrs James, 9 Home terrace, 78 Dundee road, West Ferry
Barrie, Mrs John, 1 Beach lane, West Ferry
Barrie, Mrs William, 289 Strathmore avenue
Barrie, Mrs, 31 Dalhousie road, Barnhill
Barrie, Miss A. F., lady superintendent, High School, Euclid crescent
Barrie, Miss Lena, ladies' and gent.'s hairdresser, 155 Princes street
Barrie, Miss, 15 Strawberrybank
Barrie, Miss, draper, 296 Perth road
Barrie, Misses E. and J., 52 Forfar road
Barron & Co., of Belfast, Ltd., sack manuf'rs, St Andrew's Works, 52, 54 St Andrew's street (Tel. No. 3209; Telegrams, "Barronco"); D. Gibson, agent; and at Boyne Bridge Works, Belfast
Barron, David, land steward, 1 Hillside road
Barron, George, cashier, 22A Strathmartine road; and at 172 High street, Newburgh, Fife
Barron, James R., certified dairyman, 6 Arbroath road; butcher, 278 Blackness road
Barron, Stuart O., F.F.S., architect, 10 Grove road, West Ferry
Barron, Thomas, commercial traveller, 2 Lytton street
Barron, Mrs Elizabeth, 293 Blackness road
Barron, Miss Isabella, 280 Perth road
Barrowman, J., 36 Kinghorne road
Barrowman, William, 43 Harefield road, Lochee
Barry, Andrew, assistant foreman, 224 Lochee road
Barry, Arthur E., of Douglas & Barry, 444 Blackness road. (Tel. No. 68181)
Barry, Edward, 42 Farington street
Barry, Edward, chef, 119 East Kingsway
Barry, J. Armstrong, solicitor, 6 Panmure street; *h.* Gowanbank, West Newport
Barry, Mrs A. G., 64 Alpin road
Bartlett, Rev. Henry M., M.A., B.D., Logie Church; *h.* 338 Blackness rd.
Barton, George, ship's officer, 66 Logie street, Lochee
Bartusky, William, cabinetmaker, 13 Shepherd's loan
Barty, John, irondriller, 3 Hindmarsh avenue
Barty, John, warehouseman, 147½ Ann street
Barty, Miss, 26 Forfar road
Baruffati, A., confectioner and tobacconist, 15 and 17 Victoria street (Tel. No. 82198) *h.* 13
Bassam, Samuel, butcher, 17 Church street; *h.* 341 Clepington road
Bastianelli, Carmini, confectioner, 20 Kinghorne road and 215 Hilltown; *h.* 14 Kinnaird street
Batchelor, Alexander, of F. M. & G. Batchelor, Claypotts, Broughty Ferry (Tel. No. 7550)
Batchelor, David, warehouseman, 57 Abbotsford street
Batchelor, D. P., Cairnie, 54 Camphill road, Broughty Ferry
Batchelor, Fred, of F. M. & G. Batchelor, The Wyck, Craigie avenue (Tel. No. 7368)
Batchelor, F. M. & G., farmers, Craigie Home farm (Tel. No. 7234; Telegrams, "Batchelor, Craigie, Dundee") and Gotterstone farm, Arbroath road, Broughty Ferry
Batchelor, George, clerk, 19 Kilberry street, Lochee
Batchelor, George F. F., jute salesman, 17 Kilberry street, Lochee
Batchelor, James, 18 Glenagnes road
Batchelor, James, butcher, 13 Union street, Broughty Ferry
Batchelor, James C., butcher, 57 Dens road
Batchelor, J. A. Guthrie, of F. M. & G. Batchelor, Craigie Home farm (Tel. No. 2323)

Batchelor, Oliver, police sergeant, 92 Byron crescent
Batchelor, Peter, 19 Clepington street
Batchelor, Robert, fitter, 172 Clepington road
Batchelor, Robert, potato merchant, Craig harbour, West Dock street; *h.* 285 Perth road
Batchelor, Robert F., janitor, Institute of Art and Technology; *h.* 48 Bell street
Batchelor, Stephen, chauffeur, 12 Kilberry street, Lochee
Batchelor, William, F.S.A.O., ophthalmic optician, 30 Windsor street
Batchelor, William, grocer, 11 Kerrsview terrace
Batchelor, Miss Jane, 27 Provost road
Batchelor, Miss M., nurse, 24 Park avenue
Bate, William, harbour porter, 4 South Baffin street
Bates, Alexander, 2 Esplanade, Broughty Ferry
Bates, David, cardriver, 25 Baldovan terrace
Bates, Miss M. S., 15 North Fleming gardens
Bates & Plant, produce brokers, 1 Commercial street (Tel. 3385; Telegrams, "Bates")
Bathie, Adeline, 8 Tannadice street
Bathie, Andrew, baker, 26 Nelson street
Bathie, George, dairyman, 6 Shepherd's loan
Bathie, James, dairyman, 216 Strathmartine road
Bathie, James, overseer, P.O. telegraphs, 47 Baldovan terrace
Bathie, Neil F., milk salesman, 17 and 19 Fairfield road
Bathie, Mrs John M., spirit merchant, 29 West Dock street; *h.* 11 Balgavies avenue
BATHS AND WASH-HOUSES (Dundee Corporation)—Barry Cuthill, M.I.Mech.E., engineer and general manager, Central Baths, West Protection wall, West Dock street. See Adv. facing back board
Battes, James, jun., licensed grocer, 57 Cobden street, Lochee; *h.* 18 Kilberry street, L.
Battes, James K., grocer and wine merchant, 11 and 195 Lochee road; *h.* 88 Logie street, Lochee
Battes, Robert, butcher, 14 North Wellington st.; *h.* 58 Old Glamis rd.
Battes, Robert, cost clerk, 1 Waverley terrace
Battes, R. D., grocer and wine merchant, 118 Lorne street, Lochee; *h.* 88 Logie street, L.
Battes' Stores, grocers, 87 and 89 Milnbank road
Baxter, Alexander, janitor, Rockwell Central School; *h.* Schoolhouse, Lawton road
Baxter, Angus, general manager, Dundee-Angus Ice Rink, Ltd.; *h.* 1 Briarwood terrace, Westpark road
Baxter Brothers & Co., Limited, spinners and manufacturers, Dens Works, Princes st. (Tel. No. 2001, private branch exchange; Telegrams, "Baxter")
Baxter, Charles, baker, 78 Mortimer street
Baxter & Co., merchants, 49 Meadowside (Tel. No. 3386; Telegrams, "Baltic")
Baxter, C. M., clerk, 12 King street
Baxter, C. R., & Co., Ltd., whisky merchants, 10 Candle lane (Tel. No. 5813; Telegrams, "Barleybree")
Baxter, David K., of J. Williamson & Co., 16 Robson street
Baxter, D., grocer, 20 Balgillo road, Broughty Ferry; *h.* 6
Baxter, D. W., F.R.I.A.S., of Johnston & Baxter, Auchencairn, Rosemount, Blairgowrie (Tel. No. Blairgowrie 170)
Baxter, Fergus M., of M'Intyre Brothers, Ltd., Baluniefield, Arbroath road, Broughty Ferry; farmer, Baldovie, by Dundee
Baxter, George, butcher, 120 High street, Lochee; *h.* 30 South road, L

Baxter, George, plumber, 43 Baldovan terrace
Baxter, George S., M.I.C.E., consultant city engineer, City chambers; *h.* East Skichen farm, Carmyllie, by Arbroath
Baxter, Helen E., 3 Cox street, Downfield
Baxter, Isaac, 55 Park road, Downfield
Baxter, James, inspector of travellers, 39 Peddie street
Baxter, James, clerk, 47 Kenilworth avenue
Baxter, James E., manager and secretary, Dundee Ice and Cold Storage Co., Ltd. (Tel. No. 4869); *h.* 318 Broughty Ferry road
Baxter, James M., assistant manager, 1 Arthurstone terrace
Baxter, James P. D., of Duffus & Baxter, 31 Barnes avenue
Baxter, John, draughtsman, 36 Park avenue
Baxter, John, compositor, 185 Princes street
Baxter, John M., B.Sc., teacher, 28 Woodside terrace
Baxter, Lewis, 38 Baldovan terrace
Baxter, R. & S., & Co., Ltd., mica merchants, 21 Miln street and 33 West Henderson's wynd (Tel. No. 4683; Telegrams, "Farina")
Baxter, Thomas, caretaker, Logie Central School; *h.* 1 Glenagnes road
Baxter, Thomas, manager, Walton Works; *h.* 38 Birchwood place
Baxter, W. R., coal merchant and tinsmith, 63 Albert street and 27 Dura street; *h.* 25 Park avenue
Baxter, Mrs Ann, 24 Glenmarkie terrace
Baxter, Mrs Ethel B., Eden lodge, 20 Collingwood street, Barnhill
Baxter, Mrs James, 2 Airlie terrace
Baxter, Mrs Jane, dairy produce dealer, 20 Broughty Ferry road; *h.* 86
Baxter, Mrs Jessie, 22 Nelson street
Baxter, Mrs J. Y., wine and spirit merchant, 79 and 81 South road, Lochee; *h.* 101A Ancrum road, L.
Baxter, Mrs Lily, 113 Arbroath road
Baxter, Mrs Margaret, 2 Lynnewood place
Baxter, Mrs Norman, Redholm, Craigie avenue, West Ferry
Baxter, Mrs R. G., 15 Ashbank road
Baxter, Mrs, of Kincaldrum, Forfar
Baxter, Miss Annie, 29 Kirk street, Lochee
Baxter, Miss Isabella M., 16 Arthurstone terrace
Baxter, Miss Jane, 3 Dens road
Baxter, Miss Jane, 27 South road, Lochee
Baxter, Miss Jane, buyer, 42 Bruce road, Downfield
Baxter, Miss M., 2 Lynnewood place
Baxter, Miss M. G., teacher, 13 Seymour street
Bayne, Arthur James, enginedriver, 67 Loons road, Lochee
Bayne, C. Grahame, of William Bayne & Son, 17 Constitution street
Bayne, David, draughtsman, 42 Strathmartine road
Bayne, D. W., shoe repairer, 164A Alexander street; *h.* 18 Kidd street
Bayne, James, 22 Panmure street, Broughty Ferry
Bayne, Robert, cycle agent, 15 Arbroath road; *h.* 26 Springhill
Bayne, Robert, clerk, 240 Arbroath road
BAYNE, WILLIAM, & SON, housefactors, insurance agents, 69 Wellgate (Tel. No. 2200); joiners, 11½ Ann street. See Adv. Index
Bayne, Mrs Robert, 3 Benvie road
Bayne, Miss J., 338 Perth road
Bayne, Miss Nellie J., 17 Constitution street
Beach Cafe, luncheon and tea rooms, 25 Gray street, Broughty Ferry
BEACON INSURANCE CO., LTD., 13 Ward road (Tel. No. 4581); Hector Shepherd, branch manager
Beadie, Alexander, postman, 18 Glenesk avenue
Beadie, Mrs Joan, 27 Muirfield road, Downfield
Beadie, Miss Jane, 59 Provost road

Beagrie, Alfred, wireless operator, 337 King street, Broughty Ferry
Beahan, James, garage attendant, 479 Brook street, Broughty Ferry
Beal, Rev. Edward, Dudhope Church of Scotland; *h.* 4 Adelaide place
Bearn, Miss J., manageress, 124 Hilltown
Beat, Andrew, plasterer, 7 Mid street
Beat, Andrew C. H., draughtsman, 6 Haywood place
Beat, Charles, clerk, 4 Arklay street
Beat, David, police constable, 12 Glenmarkie terrace
Beat, David, gardener, 19 Woodside avenue
Beat, David M., clerk, 5 Kenmore terrace
Beat, David, & Son, builders, 41 Coupar Angus road, Lochee
Beat & Ferrier, motorhirers, 250 Queen st., Bro'ty Ferry (Tel. No. 7255)
Beat, Frank, joiner, 54 Carlochie place
Beat, Frank, slater, 19 Arklay street
Beat, G. M., cycle agent and motorhirer, 175-179 High street, Lochee (Tel. No. 67702)
Beat, Harry H., cycle agent, 6 Bright street, Lochee
Beat, Ian, motor salesman, 62 Brown street
Beat, John, of Beat & Ferrier, 4 Brook street, Broughty Ferry
Beat, Margaret, fish merchant, 33 Hawkhill; *h.* 2 Lytton street
Beat, P., slater, 3 West Fleming gardens
Beat, Sidney, assurance agent, 13 Gardner street, Lochee
Beat, Thomas, of Reid & Beat, 12 Maitland street
Beat, Thomas, powerloom tenter, 8 Kinloch street
Beat, Mrs Barbara, 7 Glenclova terrace
Beat, Mrs John, 2 Molison street
Beat, Mrs Robert, fish merchant, 105 Ann street; *h.* 25 Bonnybank road
Beath, David, sanitary engineer, 95 Beach crescent, Broughty Ferry
Beath, Harry W., of Low & Duff, Ltd., 5 Camphill rd., Broughty Ferry
Beath, J. A., of Low & Duff, Ltd., Mossgiel, 73 Panmure st., Bro. Ferry
Beath, Robt. W., of Low & Duff, Ltd., Briarbank, Albert st., Monifieth
Beath, Wm. W., of Low & Duff, Ltd., 3 Bridge street, Barnhill
Beaton, Alexander, secretary, Dundee and District Mill and Factory Operatives' Union, 2 Ireland's lane; *h.* 20 Gardner street
Beaton, Daniel, church-officer, Ryehill Church; *h.* 9 Mid wynd
Beaton, Frank, seaman, 9 Craig street
Beaton, Helen, ladies' hairdressing saloon, 107 Nethergate
Beaton, John, retired headmaster, 9 Nelson street
Beaton, Robert, fruit salesman, 150 Hilltown
BEATON, WALTER S., antique dealer and licensed valuator, 37 Albert square (Tel. No. 5388); *h.* Laurelbank, Dougall street, Tayport (Tel. No. T. 127). See Adv. Index
Beaton, William D., chemist, 16 Gardner street
Beaton, Mrs Donald, grocer and confectioner, 102 Alexander street; *h.* 39 Baldovan terrace
Beaton, Miss M. A., 26 Seafield road, Broughty Ferry
BEATRICE, ladies' hairdresser, 7 Bell street (Tel. No. 2622)
Beats, Alexander, 87 Loons road, Lochee
Beats, Mrs C., 36 Kenmore terrace
Beats, Mrs Mabel, 104 Byron street
Beats, Mrs William, 102 Church street, Broughty Ferry
Beatson, Thomas, 197 Princes street
Beatson, William, coal salesman, 49 Dundonald street
Beatt, William W., process engraver, 8 Ashbank road
Beattie, Alexander, bleacher, 15 Baldovan terrace
Beattie, Alexander, lamplighter, 6 North George street
Beattie, Alexander H., fish restaurateur, 12 Graham st.; *h.* Rodd rd.
Beattie, David, foreman stevedore, 75 Mains drive

Beattie, David, signalman, Railway cottage, Riverside drive
Beattie, George, baker, 62 Seagate
Beattie, George W., engineer, 48 Kinghorne road
Beattie, Henry, general dealer, 60 Larch street; *h.* 42
Beattie, James, wardrobe dealer, 12 Annfield road
Beattie, John, jun., newsagent and confectioner, 119 Perth road
Beattie, John, confectioner, 166-170 Alexander st.; *h.* 13 Fairfield road
Beattie, John, 9 Court street
Beattie, John, 125 Perth road
Beattie, John A., pastrybaker and confectioner, 45 Victoria road; *h.* 17 Nesbitt street
Beattie, Joseph R., 24 Muirfield crescent, Downfield
Beattie, Norman, watchmaker, 49 Lyon street
Beattie, Peter M., traveller, 58 Woodlands terrace
Beattie, Richard, spirit merchant, 75 Seagate; *h.* 368 Strathmore ave.
Beattie, Robert, confectioner, 43 Dock street; *h.* 8 Baxter Park terrace
Beattie, William, policeman, 4 Macnabb street
Beattie, William, packer, 26 Park avenue
Beattie, William, wine and spirit mercht., 177 Overgate; *h.* Jollymount, Muirhead of Liff
Beattie, William, Ltd., bread bakers, 200 Strathmartine road
BEATTIE, W. F., baker and confectioner, 193 Clepington road and 96 Dura street (Tel. No. 2351); *h.* 32 Kingsway
Beattie, Mrs James, ladies' and gent.'s wardrobe, 12 Annfield road
Beattie, Mrs Jane, 10 Park avenue
Beattie, Miss Jane, grocer & confectr., 26 Lorimer st.; *h* 48 Kinghornerd.
Beattie, Miss Jessie, confectioner and newsagent, 554 Brook street, Broughty Ferry; *h.* 487
Beatty Brothers, Ltd., electrical washing machine makers, 2A E. Dock st.
Beaufort (London), Ltd., brush manufacturers, 41 Reform street
Beaumont, Alice M., 36 North Lindsay street
Beaumont, George, customs watcher, 43 Glenmarkie terrace
Beaumont, Miss Violet, 10 Exchange street
Beck, David, Dispensing Opticians, Ltd., 90 Nethergate
Beck, Mrs Wm., superintendent, Labour Home for Men, 24 Milnbank rd.
Beckers, Peter, firewood merchant, 52 Watson street
Beckett, Joseph, cattledealer, 4 Albert street
Beckingham, Mrs Elizabeth, 115 Ancrum drive
Bedson, George D., 100 Arbroath road
Beedie, Alexander, 319 Strathmartine road, Downfield
Beedie, Alexander, chimneysweep, 32A Caldrum street; *h.* 19
Beedie, David, printer, 40 Cleghorn street
Beedie, D. S., of John Beedie & Son, 92 Victoria road
Beedie, James A., shopfitter, 264A Blackness road
BEEDIE, JOHN, & SON, woodturners, 16 Ward road (Tel. No. 4281; Telegrams, "Beedie, Turner")
Beedie, J. Douglas, of John Beedie & Son, organist, Trinity Congregational Church; *h.* 92 Victoria road
Beedie, Robert, fruiterer and confectioner, 17½ Polepark road *h.* 12 Forest Park road
Beedie, William, secretary, 68 Muirfield crescent
Beedie, Mrs George, 32 Elm street
Beedie, Mrs Williamina, 121 Ancrum drive
Beedie, Miss Jean, 10 Airlie terrace
Beedie, Miss Lily F., dressmaker, 2 Royal Exchange lane (Tel. No. 2610); *h.* 33 Kilberry street, Lochee
Beedie, Miss M., book-keeper, 2 Nelson street
Begbie, James, joiner, 7 Park avenue

Begbie, James, 4 Baxter Park terrace
Begbie, John, H.M. Customs and Excise, 5 North Grove rd., West Ferry
Begbie, William F., fitter, 60 North Court street
Begbie, William R., sanitary inspector, 26 Baxter Park terrace
Begbie, Mrs, 327 Kingsway, Downfield
Begg, Arthur, patternmaker, 150 Albert street
Begg, George E., 16 Forest Park road
Begg, Joseph, blacksmith, 24 South road, Lochee
Begg, Thomas M., millforeman, 20 Tofthill, Lochee
Begg, W. D., tobacconist, 60 Overgate & 25 Victoria road; *h.* 54 Mains drive
Behan, Mrs Catherine, 14 Westport
Behrens, E., of E. Behrens & Co., Balnacraig, Kirk road, West Newport (Tel. No. N. 122)
Behrens, E., & Co., merchants, 63 Cowgate (Tel. No. 6033-4; Telegrams, "Behrens")
Behrens, George, 10 St Mary's road, Downfield
Belford, Douglas J. D., motor supply stores, 11 Ward road (Tel. No. 2753); *h.* Waverley cottage, Scotswood crescent, Wormit
Belford, John S., caretaker, Y.M.C.A., 151 Brook st., Broughty Ferry
Belgium, Consul for—B. L. Nairn, 33 Commercial street
Bell, Alastair, shoemaker, 19 Kingennie terrace
Bell, Alexander, of William Bell & Son, Cliftonpark, Wormit
Bell, Alexander, joiner, 11 Pitfour street
Bell, Alexander, moulder, 14 Cleghorn street
Bell, Alexander M., sanitary inspector, 3 Glenesk avenue
Bell, Allan, manufacturers' agent, West Station buildings, South Union street; *h.* 315 King street, Broughty Ferry
Bell, Andrew, labourer, 3 Bank street, Lochee
Bell, Andrew, mechanic, 3 Arklay street
Bell, Andrew J., joiner, 14 Balmore street
Bell, Archibald, solicitor and notary, burgh prosecutor, 54 Commercial street (Tel. No. 3888); *h.* 37 Forfar road (Tel. No. 3941)
Bell, A. A., M.B., Ch.B., resident physician and superintendent, Dundee Mental Hospital, Westgreen, Liff (Tel. No. 68042)
Bell, Charles C., commission agent, 213 Brook street, Broughty Ferry
Bell, Daniel, gardener, 15 Forthill drive, Broughty Ferry
Bell, David, Hillview, Harefield road, Lochee
Bell, David, joiner, 18 Forest Park road
Bell, David, bricklayer, 63 High street, Lochee
Bell, David A., building inspector, 10 Cardross street
Bell, E. L., bookseller & stationer, 10 Barrack st.; *h.* 2A Glenagnes road
Bell, Francis, 4 Americanmuir road, Downfield
Bell, Frederick, motordriver, 4 Forebank road
Bell, Frederick J., millmanager, Caldrum Works; *h.* 17 Bright st., L'hee
Bell, Frederick Routledge, L.R.A.M., violinist and teacher of music, 94 Commercial street
Bell, George, frenchpolisher, 193 Perth road
Bell, George, pastrybaker and confectioner, 9 Westport; *h.* 47 Elm street
Bell, George, baker, 22 Birchwood place
Bell, George, cardriver, 179 Lochee road
Bell, George A., insurance agent, 18 Birchwood place
Bell, George B., newspaper dispatcher, 71 Glenmarkie terrace
Bell, G. B., M.A., 431 Strathmartine road., Downfield
Bell, Harry, butchers' outfitter and sausage casing manufacturer, 14, 16, and 28 Broughty Ferry road; *h.* 1 Blackness avenue
Bell & Henderson—See Reid, Johnston, Bell, & Henderson
Bell, Herbert W., salesman, 8 Forfar road
Bell, James, teacher of dancing, 13 Church street

Bell, James, salesman, 156 Brook street, Broughty Ferry
Bell, James, shore porter, 56 Dean avenue
Bell, James, matmaker, 36 Forest Park place
Bell, James, process engraver, 142 City road, Lochee
Bell, James, constable, 7 Unionbank, Tofthill, Lochee
Bell, James, turner, 13 Benvie road
Bell, Jane, 55 Abbotsford street
Bell, John, stevedore, 3 Bruce street
Bell, John (Imperial Chemical Industries, Ltd.), 1 Albert square; *h.* 103 Magdalen Yard road
Bell, John, manager, 142 City road, Lochee
Bell, John, railway porter, 102 Gray street, Broughty Ferry
Bell, John M., commission agent, 9 Playfair terrace, Downfield
Bell, John R., draper, 205 Brook street, Broughty Ferry; *h.* 7 Montague street, Barnhill
Bell, Joseph, boxmaker, 16 Bell street
Bell, Joseph, commission agent, 1 Annfield street
Bell, Kenneth C., clerk, 72 Forthill drive, Broughty Ferry
Bell, Lewis, bookbinder, 12 Molison street
Bell, Robert, engineer, 34 Baldovan terrace
Bell, Robert, 27 Hawkhill
Bell, Robert, of Bell & Sime, Ltd., Pinemount, 2 Norwood crescent
Bell, Robert, joiner, 53 Church street
Bell, Robert, blacksmith, 4 Perrie street, Lochee
Bell, Robert, firewood dealer, 31 Ogilvie's road; *h.* 7 Cherryfield lane
Bell, Robert, factoryworker, 2A Glenagnes road
Bell, Robert L., boiler inspector, 18 Baxter Park terrace
Bell Rock Manufacturing Co., shirt manufacturers and wholesale warehousemen, 70 Constable street (Tel. No. 2591)
Bell & Sime, Ltd., timber merchants, Marine parade (Tel. No. 4055, 2 lines; Telegrams, "Belsim")
Bell, Thomas, G.P.O. inspector, 28 Mains drive
Bell, Thomas, patternmaker, 40 Baldovan terrace
Bell, Thomas, joiner, 47 Dens road
Bell, T. N. J., Meadow Place buildings; *h.* Hazelwood, 7 Ellieslea road, West Ferry
Bell, William, chauffeur, 25 Ogilvie street
Bell, William, blacksmith, 37 Lyon street
Bell, William, chauffeur, 116 Arklay street
Bell, William, warehouseman, 5 Mortimer street
Bell, William, motordriver, 15 Gibb's lane, Lochee
Bell, William M., representative, Fairbairn Lawson Combe Barbour, Ltd., Leeds and Belfast; *h.* Bellgray, 13 Ferry road, Monifieth (Tel. No. Monifieth 60)
BELL, WILLIAM, & SON, tailors and clothiers, 19 Nethergate (Tel. No. 2264)
Bell, Mrs A. Rattray, 227 Perth road
Bell, Mrs Beatrice, 4 Thornbank terrace
Bell, Mrs David, 75 Americanmuir road, Downfield
Bell, Mrs G., confectioner, 188 Hawkhill and 93 Milnbank road; *h.* 33 Blackness avenue
Bell, Mrs James, 70 Ancrum drive
Bell, Mrs Jeannie, 23 Gannochie terrace
Bell, Mrs Jessie, 46 Thomson street
Bell, Mrs Lucy M., 19 Loons road, Lochee
Bell, Mrs W. A., 7 Norwood crescent
Bell, Mrs, 25 Nelson street
Bell, Mrs, Pinemount, 2 Norwood crescent

Bell, Mrs, 28 Ramsay street, Broughty Ferry
Bell, Miss A. G., 24 Lime street
Bell, Miss A. T., 37 Forfar road
Bell, Miss Christina, 8 Glenisla terrace
Bell, Miss Elizabeth, 25 Maryfield terrace
Bell, Miss Ina, 23 Tait's lane
Bell, Miss Jessie, tobacconist, 125 Princes street
Bell, Miss J., 303 Kingsway, Downfield
Bell, Miss N., 397 King street, Broughty Ferry
Bell, Miss Sophia, dressmaker, 23 Union place
Bell, Miss, 12 Westpark gardens (Tel. No. 67486)
Bell, Misses, 70 Byron crescent
Bellamy, Harold, engineer, 41 Reform street
Bellamy, Sidney, carpetweaver, 13 Shepherd's loan
Belli, Primo, fish restaurateur, 1 Glebe street; *h.* 17 Princes street
Bellingham, James, foreman, 85 Ancrum drive
BELMONT HOME. See Adv. Index
Belmont Works, 118c Hawkhill; Jute Industries, Ltd., spinners and manufacturers (Tel. No. 3169)
Benedetti, Guilio, restaurateur, 2 Rose street and 47 Hilltown; *h.* 39 Wolseley street
Benedetti, J., fish and chip restaurateur, 14 Hawkhill and 84 Blackness road; *h.* 41 Hawkhill
Beneditti & Son, fish restaurateurs, 16 Kinghorne road
Benignus, Brother, headmaster, St Andrew's R.C. School; *h.* Forebank house, Eadie's road
Bennedetti, Mrs B., fish restaurateur, 72 Caldrum street; *h.* 32 Main st.
Bennet, David, ironmonger, 67 Pitkerro road
Bennet, David, of Cargill & Bennet, 1 Eden street
BENNET, DAVID, LTD., cart, van, lorry, and motor body builders and blacksmiths, 20 Temple lane and 5 Park lane (Tel. No. 2638); agents for "Morrison Electric" vehicles. See Adv. Index
Bennet, George F., of David Bennet, Ltd., 8 Elm street
Bennet, John, 29 Dundas street, Broughty Ferry
Bennet, John A., church-officer, Castle Street C.U. Church; *h.* 24 Forest Park road
Bennet, Norman, traveller, 87 Magdalen Yard road
Bennet, Richard, seamen's missionary, 2 Eliza street
Bennet, Thomas, chauffeur, 174 Arbroath road
Bennet, William, woodturner, 3 Baffin street
Bennet, William, joiner, 75 Sandeman street
Bennet, Mrs George, 101 Magdalen Yard road
Bennett, Colin, motordriver, 14 Glenprosen drive
Bennett, David, 16 Church Street, Broughty Ferry
Bennett, George, 333 Clepington road
Bennett, George R., woodcutting machineman, 35 Provost road
Bennett, Thomas, clerk, 4 Park avenue
Bennett, Mrs Jane, 95 Byron crescent
Bennett, Miss A. J., 308 Blackness road
Benson, A. L., textile engineer and agent, 48 St Andrew's street (Tel. No. 5596; Telegrams, "Alba"); *h.* 30 Kerrington crescent, Barnhill
Benvie, George, gardener, 68 Union street, Broughty Ferry
Benvie, George T., drapery salesman, 6 Molison street
Benvie, John, chauffeur, 55 Castle street, Broughty Ferry
Benvie, William, Whinlea, Westburn road, Barnhill
Benvie, Mrs Elizabeth, 330 King street, Broughty Ferry
Bernard, David, 55 Mains terrace
Bernard, James, hairdresser, 53 Strathmartine rd.; *h.* 32 Barnes avenue

Bernard, Thomas M., blacksmith, 17 Abbotsford place
BERNARD, T. & J., LTD., brewers, Edinburgh; representative, W. G. Baker, 3 Caenlochan road, West Ferry (Tel. No. 7861)
Berney, George B., traveller, 66 Craigie avenue
Berney, George C., clerk, 6 Whitehall crescent
Berney, William P., spirit merchant, 37 Constitution road; *h.* 37 Tait's lane
Berney, Mrs Annie, apartments, 25 Nethergate
Berry Brothers, wholesale and retail linoleum merchants, City Arcade, 4 Shore terrace
Berry, David F., electrician, 31 Park road
Berry, Edward J., 71 Sandeman street
Berry, George, saddler and shoe repairer, 241 King street, Bro'ty Ferry
Berry, James G., busdriver, 25 Rosefield street
Berry, Owen, gasworker, 36 Kerrsview terrace
Berry, Thomas, frenchpolisher, 71 Sandeman street
Berry, William, 2 Crescent lane
Berry, William, mechanic, 89 Arbroath road
Berry, Mrs Annie, 28 Baldovan terrace
Berry, Mrs Helen, 9 Airlie place
Berry, Mrs Margaret, dressmaker, 22 Byron street
Bertie, Alexander, 151 Victoria road
Bertie, Charles M., overseer, 170 Glamis road
Bertie, Miss, 11 Springfield
Bertram, Harry, grocer and confectioner, 22 William street; *h.* 20
Bertram, John, draper, 127 Ann street; *h.* 364 Strathmore avenue
Berwick, James, clerk, 10 Lunan terrace
Bett, Andrew, of Bett Brothers, 13 St Mary's road, Downfield
Bett Brothers, builders, 13 St Mary's road, Downfield (Tel. No. D. 204)
Bett, Mrs Mary, 9 Lochlee terrace
Betterwear Products, Ltd., 2 India buildings
Betts, Ernest, local manager, Universal Transport Co. (Scotland), Ltd.; *h.* 6 Balgavies avenue
Bevan, William O., artist, 17 Balgavies avenue
Beveridge, Andrew, warehouseman, 234 Blackness road
Beveridge, Arthur J., M.B., C.M., medical practitioner, 6 Airlie place
Beveridge, Harry, electrician, 71 Albert street
Beveridge, Hugh B., traveller, 6 Briarwood terrace, Westpark road
Beveridge, James, newsagent, 129 High street, Lochee; taxicab hirer, 7 Idvies street; *h.* 59 Lyon street
Beveridge, John, pianist, 61 Sandeman street
Beveridge, John, 34 Lintrathen gardens
Beveridge, John T., traveller, 8 Taymouth pl., Monifieth rd., B. Ferry
Beveridge, J. G., 44 Camphill road, Broughty Ferry
Beveridge, Richard, engineer, 72 Johnston avenue
Beveridge, Robert A., of Methven, Hyslop, & Co., Ltd., 34 Jedburgh rd.
Beveridge, Roderick K., warehouseman, Sutherland street, Lochee
Beveridge, Wallace T., warehouseman, 3 Blinshall street
Beveridge, William, manager, 23 Arklay street
Beveridge, Mrs Mary A., 5 Morgan street
Bewick, Mrs, 1 St Johnswood terrace, Westpark road
Bibb, George, collector, 4 Wedderburn street
Bibb, Thomas William, factory overseer, 1 Bellefield avenue
Bickerton, Robert, stereotyper, 6 Arklay terrace
Bicket, E. A., warden, Mayfield Hostel, 206 Broughty Ferry road
Bilbow, Archibald G., theatrical manager, 56 Seafield road
Bilsland, James, traveller, 2 Forthill drive, Broughty Ferry
Bilton, Claude H. E., of Joseph J. Barrie & Co., High Broom, Duntrune

Bingham, William, draughtsman, 26 Strips of Craigie road
Binney, James, 23 Ryehill lane
Binnie, David, tilelayer, 13 Dura street
Binnie, D. M'Donald, wine and spirit merchant, 129 Perth road (Tel. No. 68206); *h.* 96 Logie street, Lochee
Binnie, Frederick, electrician, 31 Rose street
Binnie, Harry, civil servant, 4 Abbotsford place
Binnie, John, wine and spirit merchant, 2 Westport and 56-58 South Tay street; *h.* 96 Logie street, Lochee
Binnie, P., brushmaker, 14 Peddie street
Bennie, Thomas A., overseer, 8 School drive, Downfield
Binnie, Walter, storeman, 12 Balmore street
Binnie, William, grocer, 31 Provost road
Binnie, Miss Harriet, agent, 59 Ancrum drive
Binny, Mrs Elizabeth, 93 Fort street, Broughty Ferry
Bird, Douglas, engineer, 283 Strathmore avenue
Bird, Edward, boot repairer, 154 High street, Lochee
Bird, Norman J., C.A., A.C.W.A., F.T.I.I., 94 Commercial street (Tel. No. 3564); *h.* Albury, 6 Panmure terrace (Tel. No.5738)
Bird, Robert T., tutor, 28 King street
Bird, Thomas, pianoforte tuner, 9 Blackness avenue
Bird, Mrs M., 3 Arklay place
BIRD, Miss M. MARSHALL, L.R.A.M., pianist and music teacher, 80 Nethergate; *h.* 9 Blackness avenue. See Adv. Index
Birkbeck, John, printer, 52 Craigie avenue
Birnie, Alexander, manager, 42 Clepington road
Birnie, Alfred T., wine and spirit merchant, 8 Bell street; *h.* 192 Strathmartine road
Birnie, James, spirit merchant, 57 Lochee road; *h.* 8 Bellefield avenue
Birnie, Thomas, confectioner, 9 Crescent street
Birnie, Mrs Ivy, 19 Blackness street
Birrell, Andrew, & Sons, bootmakers, Lindsay Street Corner, 1 North Lindsay street and 107 Overgate (Tel. No. 3602)
Birrell, George, 11 Whitehall street
Birrell, James, of Andrew Birrell & Sons, 27 Lammerton terrace
Birrell, James, painter and decorator and window cleaner, 18 Princes street and 8 Crescent lane (Tel. No. 81486); *h.* Raigmore, Newbigging, Kingennie
Birrell, Jas., ploughman, Westmarch cottages, Harestane rd., Downfield
Birrell, J., warehouseman, 62 Dock street
Birrell Limited, retail confectioners, 18 Reform street, 26 High street, 75 Murraygate, 110 Nethergate, 148 Strathmartine road; and 73 Gray street, Broughty Ferry
Birrell, William D., 11 Grove road, West Ferry
Birrell, Mrs Andrew, 1 Gordon street, Barnhill
Birrell, Miss Christina, 16 Flight's lane, Lochee
Birrell, Miss Mary F., 46 Ashbank road
Birse, David, mason, 22 Glenprosen drive
Birse, David, builder, 54 Forthill drive, Broughty Ferry
Birse, George, cablejointer, 138 Lochee road
Birse, George C., 9 Bridge street, Barnhill
Birse, George C., 22 Dalhousie road, Barnhill
Birse, James K., catering manager, 132 Nethergate
Birse, John, tailor and clothier, 43 Peddie street
Birse, John, gardener, 54 Forthill drive, Broughty Ferry
Birse, John, janitor, St. John's Central R. C. School; *h.* 2 Annfield row
Birse, Joseph, 8 Kinghorne road
Birse, Thomas F. S., car conductor, 15 St Mary street

Birse, William, clerk, 4 Stirling avenue
Birse, Mrs Isabella, 15 Lorimer street
Birse, Mrs Isabella, 8 Garland place
Birse, Mrs Jane, caretaker, S. Martin's Episcopal School; *h.* 150 Byron st.
Birse, Miss, draper, 25 Mains road; *h.* 56 Provost road
Bishop, D. H., B.Sc., M.I.E.E., general manager and engineer, Electrical Station, Dudhope Crescent road; *h.* 378 Perth road
Bishop, George, loco. fireman, 32 Gardner street
Bishop, John L., busdriver, 24 Barnes avenue
Bishop, Robert, stationer, 14 Graham street; *h.* 39
Bissell, Albert J., confectioner, 16 Monifieth road, Broughty Ferry
Bissell, Fred. C., press tool and die maker, 247 Strathmore avenue
Bisset, Alexander D., messenger, Bank of Scotland, 34 Reform street
Bisset & Chalmers, general warehousemen, 3 Royal Exchange court
Bisset, Christopher J., sheriff-clerk of Angus, Courthouse, 6 West Bell street; *h.* 8 Richmond terrace
Bisset, Daniel Stewart, caretaker, Meadow Place buildings
Bisset, David, managing director, Francis East & Co., Ltd.; *h.* 73 Clepington road
Bisset, David Moir, frenchpolisher, 43 Strathmore street, Barnhill
Bisset, Francis, engineer, 4 Gowrie street
Bisset, George, traveller, 7 Rosefield street
Bisset, George, jun., of George J. Bisset & Son, 12 Holly rd., Bro. Ferry
Bisset, George J., & Son, dairymen, 12 Holly road, Broughty Ferry (Tel. No. 7435)
Bisset, Geo. R., of Bisset & Chalmers, 6 East Haddon road (Tel. No. 5283)
Bisset, James, sheriff-officer, J.P. constable, and burgh officer, 80 Nethergate (Tel. No. 3747)
Bisset, James, 28 St Mary's road, Downfield
Bisset, John, enginedriver, 110 Byron street
BISSET, JOHN, & SONS, LTD., timber merchants and builders, Kittybrewster, Aberdeen. See Adv. Index
Bisset, John S., 6 Playfair drive, Downfield
Bisset, Peter P., factory manager, 278 Strathmore avenue
Bisset, Robert F., busdriver, 13 Barnes avenue
Bisset, Thomas P., music teacher, 25 Heron's lane, Lochee
Bisset, William, joiner, 43 Balgay street, Lochee
Bisset, William, tram inspector, 12 Balgavies avenue
Bisset, Mrs Christina, 1 Wortley place
Bisset, Mrs Isabella F., butcher, 187 Victoria road; *h.* 21A Park ave.
Bisset, Mrs Jane, 12 Muirton road, Lochee
Bisset, Mrs J., 88 Hawkhill
Bisset, Miss Christian J., M.A., LL.B., solicitor, 8 Richmond terrace
Bisset, Miss E., 30 Glamis road
Bissett, Alexander, 18 Forest Park road
Bissett, George, motordriver, 7 Brook street, Broughty Ferry
Bissett, James, electrician, 43 Lawside road
Bissland, John, bootmaker, 1A Wolseley street; *h.* 1
Black, Alexander, teacher, 243 Strathmore avenue
Black, Alexander, assistant insurance superintendent, 28 Derby street
Black, Alfred, mechanic, 21 Court street
Black, Andrew, baker, 84 King street, Broughty Ferry
Black, Andrew, baker, 8 Church street, Broughty Ferry
Black, Andrew M., musicseller, 8 Clepington road
Black, Cecil J., decorator, 129 Ancrum road, Lochee
Black, Charles G. (Johnstons & Paton, Ltd.), 5 Johnston avenue
Black, David C., naval architect, 23 Yewbank avenue, Broughty Ferry
Black, Edric N., L.D.S.StAnd., dental surgeon, 361 Brook street, B.F

Black, Frederick B., motor engineer, 5 Barnes avenue
Black, George, retired teacher, 8 James place, Broughty Ferry
Black, George B., merchant, Queen Victoria Works; *h.* Braeknowe, Grey street, Tayport (Tel. No. T. 39)
Black, G. Buchan, of Victoria Spinning Co., Ltd., Queen Victoria Works; *h.* Carsebrae, 34 Albany terrace (Tel. No. 2883)
Black, Hugh F., of Hugh F. Black & Sons, 19 Blackness avenue
Black, Hugh F., jun., of Hugh F. Black & Sons, 19 Blackness avenue
Black, Hugh F., & Sons, produce merchants, 1-5 Ward road
Black, James, draper, 114 Princes street; *h.* 3 Nesbitt street
Black, James, 78 Watson street
Black, James A., foreman, 36 Carlochie place
Black, James S., of Hugh F. Black & Sons, 19 Blackness avenue
Black, Jean, milliner, 102 Nethergate; *h.* James place, Cupar
Black, John, motor engineer, 23 Lawton road
Black, John, fish restaurateur, 103A South road, Lochee; *h.* 3 Old Muirton road, L.
Black, John, butcher, 233 Hawkhill; *h.* 279 Blackness road
Black, John, joiner, 179A Blackness road
Black, John, clerk, 5 Wortley place
Black, John R., butcher, 124 Logie street, Lochee, and 15 Strathmartine road; *h.* 49 Tullideph road
Black, John R., mechanic, 28 Cleghorn street
Black, John S., watchmaker, 9 Ryehill lane
BLACK & JOHNSTON, chartered masseuses and chiropodists, 131 Nethergate (Tel. No. 6369)
Black, Morgan, clerk, 49 Dens road
Black, Peter, wholesale stationer and smallware merchant, 17 Charles street; *h.* 23 Bruce road, Downfield
Black, Richard, painter and decorator, 111 Logie street, Lochee; fish merchant, 115; *h.* 18 Ancrum road, L.
Black, Richard G., painter and decorator, 454 Strathmartine road, Downfield; *h.* 398
Black, Robert, plater, 42 Carlochie place
Black, Robert, frenchpolisher, 96 Dens road
Black, Robert, 311 Kingsway, Downfield
Black, Robert, joiner, 9 Blyth place, City road
Black, T. Christie, surgical chiropodist, 4A Ogilvie's road; *h.* 10 Wedderburn street
Black, T. Freeman, M.B., Ch.B., F.T.C.L., L.G.S.M., M.R.S.T., medical practitioner, 1A Stirling street (Tel. No. 4338)
BLACK WATCH MEMORIAL HOME, Dunalistair, 21 Hill street, Broughty Ferry (Tel. No. 7069); Mrs Shepherd, R.R.C., matron
Black, William, foreman painter, 17 Forest Park road
Black, William, furrier's assistant, 59 Church street, Broughty Ferry
Black, William, of William Black & Co., Ltd., Arnhall, 361 Perth road (Tel. No. 68472)
BLACK, WILLIAM, & CO., LTD., builders and joiners, 266 Clepington road (Tel. No. 4928)
Black, W. Dickson, branch manager, James Ross & Sons (Motors) Ltd.; *h.* 24 Airlie place (Tel. No. 3453)
Black, Mrs Alexander, 216 Brook street, Broughty Ferry
Black, Mrs A., 166 Perth road
Black, Mrs E., 200 Seagate
Black, Mrs Henry, 50 Roseangle
Black, Mrs Isabella S., 26 Dean avenue
Black, Mrs James, 14 Shamrock street
Black, Mrs J. A., 8 Constitution terrace

Black, Mrs Mary, radio dealer, 294 Hawkhill; *h.* 9 Ryehill lane
Black, Mrs Rachael L. R., 32 Ancrum road, Lochee
Black, Mrs Ruth, 16 Mains drive
Black, Mrs Thomas, 341 Strathmartine road, Downfield
Black, Miss Barbara, fishmonger, 45 Westport; *h.* 179 Blackness road
Black, Miss E., 71 Perth road
Black, Miss E. C., chartered masseuse and chiropodist, 131 Nethergate; *h.* Mount Pleasant, West Newport
Black, Miss R., 7 Camperdown road, Downfield
Black, Miss, 5A Mountpleasant
Blackadder, David, solicitor and notary public, 32 Castle street (Tel. No. 4962); *h.* 35 Forfar road (Tel. No. 2869)
Blackburn, Thomas, manager, 3 Mains drive
Blackery, David, overseer, 15 Ancrum drive
Blackham, F. A., overseer, 133 Perth road
Blacklaw, E., shipsteward, 28 Ellengowan drive
Blacklaws, David, joiner, 43 Dundonald street
Blacklaws, George, chauffeur, 83 Forthill drive, Broughty Ferry
Blackley, Arthur, 54 Blackness road
Blackley, Charles, 24 Springhill
Blackmore, Sidney, reedmaker, 2 Ness street
Blackness Foundry, Larch street; Urquhart Lindsay & Robertson Orchar, Ltd., engineers
Blackness Garage Co., motor engineers and agents, Shaftesbury road (Tel. No. 68139)
BLACKNESS JOINERY CO., joiners and funeral directors, Ashbank road (Tel. No. 67627)
Blackwood, Alexander, 9 Union place
Blackwood, A. G., correspondent, 15 Thomson street
Blackwood, Fred, ironmoulder, 3 Abbotsford place
Blackwood, Robert, lithographer, 21 North Tay street (Tel. No. 2024); *h.* 9 Oxford street (Tel. No. 67671)
Blackwood, Mrs George, 24 Camperdown street, Broughty Ferry
Blaikie, Charles T., bank accountant, 13 Mains drive
Blain, William, journalist, 35 Nesbitt street
Blair, Alexander T., chauffeur, 41 Lyon street
Blair, David C., clerk, 1 Crescent lane
Blair, George, clerk to Commissioners of Income Tax, 32 Bank street (Tel. No. 3642); *h.* Kilronan, Queen street, Tayport
Blair, Rev. George, D.D., Ryehill Church; *h.* 10 Windsor street
Blair, Henry P., fitter, 23 Glenesk avenue
Blair, James, compositor, 27 Victoria road
Blair, James, electrician, 4 Manor place, Broughty Ferry
Blair, James, railway guard, 11 Cardean street
Blair, James A., civil servant, 262 Broughty Ferry road
Blair, James L., painter, 330 Brook street, Broughty Ferry; *h.* 395 King street, B.F.
Blair, James S., manager, S.C.W.S., Ltd.; *h.* 30 Montague street, Barnhill (Tel. No. 7689)
Blair, John, salesman, 3 Bonnybank road
Blair, John, chauffeur, 50 Fort street, Broughty Ferry
Blair, John E., butcher, 21 Caldrum street; *h.* 103 Kinghorne road
Blair, Norman, enginefitter, 48 Woodside avenue
Blair, Thomas, 47 Erskine street
Blair, William, railway guard, 20 Kinloch terrace
Blair, William, ship-plater, 1 Arthurstone terrace
Blair, William, manufacturer's agent, 78 Mains drive
Blair, Wm. F., of James Farquharson (plumber), 35 Lawrence st., B.F.

Blair, Mrs Alexander, 13 Hermonhill terrace, Perth road
Blair, Mrs Bella, fruiterer, 74 Albert street; *h.* 1 Arthurstone terrace
Blair, Mrs D. D., 59 Clepington road
Blair, Mrs Jane, 64 Dundee road, West Ferry
Blair, Mrs Margaret, 12 Forfar road
Blair, Mrs, 1 Graham place
Blair, Miss Alison, teacher, 15 Baxter Park terrace
Blair, Miss Annie, grocer and confectioner, 30 Rosefield street; *h.* 39
Blair, Miss Annie, 339 Strathmartine road, Downfield
Blair, Miss, 30 Meadowside
Blake, Ina, 128 Clepington road
Blake, James, collector, 69 Watson street
Blake, Robert, traveller, 469 Strathmartine road, Downfield
Blakey & Co., wallpaper manufacturers, 42 Wellgate
Bleackley, James, dredgerworker, 9 Eden street
Bleackley, James, traveller, 55 Dens road
Blooman, Donald, assistant goods and passenger manager, L. M. and S. Railway; *h.* 16 Dalhousie street, Monifieth
Bloomer, John, assistant superintendent, 31 Forthill drive, Bro'ty Ferry
Bloomquest, Charles, ship's cook, 3 Victoria crescent, Lamb's lane
Blue Funnel Line, Mackay Bros. & Co. (Dundee), Ltd., agents, 9 Whitehall crescent
Blues, Albert, moulder, 24 Strathmore street, Barnhill
Blues, David M., tailor, 57 Abbotsford street
Blues, Robert T., 3 Hill street, Broughty Ferry (Tel. No. 7081)
Blues, R. Thomson, of R. Thomson Blues & Son, 23 Queen street, Tayport
Blues, R. Thomson, & Son, manufacturers' agents, West Station buildings, South Union street
Blues, William, 14 Long lane, Broughty Ferry
Blyth, Alexander, electrician, 51 Erskine street
Blyth, Alice, grocer, 24 Balfour street; *h.* 63 Crescent street
Blyth, Andrew, baker and confectioner, 260, 262 Hilltown; *h.* 20 Reid street
Blyth, Cecil, joiner, 42 Provost road
Blyth, Edith, confectioner, grocer, 17 Middle street; *h.* 63 Crescent st.
Blyth, Edward, carpenter, 67 Ure street
Blyth, George, railway wagon examiner, 12 Brown Constable street
Blyth, George B., wholesale confectioner, 95 High street, Lochee; *h* 11 Gray street, L.
Blyth, G., drysalter, 183 Brook street; *h* 9 Upper Constitution street
Blyth, James, 5 Ivanhoe place
Blyth, James, clerk, 68 Ancrum drive
Blyth, Peter P., etcher, 37 Scott street
Blyth, William, G.P.O. linesman, 81 Woodlands terrace
Blyth, William, overseer, 7 Tullideph place, Lochee
Blyth, Miss Jessie, 16 Blyth street
Blyth, Misses, 5 Bellefield avenue
Boa, Peter, printer, 166 Perth road
Boag, John, painter, 167 Albert street
Boag, Thomas, & Co., Ltd., sack manufacturers and merchants, 2 India buildings
Boak, Robert, commercial manager, 5 Baxter Park terrace
Boak, Miss A., 3 Dens road
Boase & Co., Ltd., bleachers and yarn merchants, Claverhouse, Mains
BOASE, HENRY, & CO., LTD., jutespinners, Wellfield Works, Kemback street (Exchange Box No. 36; Tel. No. 82089; Telegrams, "Boase")
Boase, Philip M., manufctr., Rockwell Works; *h.* Law Park, St Andrews

Boase Spinning Co. (1920), Limited, The, flax and hemp spinners merchants and manufacturers, twine spinners, waterproof cover makers, Rockwell Works, Rockwell place (Tel. No. 3072)
Boase, Mrs Margaret, 82 Seafield road
Boase, Miss Ellen, 5 Hyndford place
Boath, Allan, of Allan Boath, Ltd., 288 Perth road
Boath, Allan, Ltd., painters and decorators, 141-143 Nethergate (Tel. No. 2290; House No. 67464)
Boath, Andrew, butcher, 235 Lochee road
Boath, Charles, jute porter, 23 Court street
Boath, David F., 2 Bellfield street
Boath, D. S., 2 Kirk street, Lochee
Boath, Henry C., inspector, Scottish Union and National Insurance Co.; *h.* 36 Queen street, Tayport
Boath, James, collector, 143 Clepington road
Boath, James, ironmoulder, 18 Victoria street
Boath, John, barman, 7 Lilybank road
Boath, Joseph, house proprietor, 4 School road, Downfield
Boath, M., 86 Old Craigie road
Boath, Robert, painter, 244 Blackness road
Boath, William, of William Boath & Sons, 60 Kirk street, Lochee
Boath, William, warping overseer, 39 Glenmoy avenue
Boath, William K., accountant, Royal Bank of Scotland, 3 High street; *h.* The Haven, Newport road, Tayport
Boath, William L., clerk, 210 Strathmartine road
BOATH, WILLIAM, & SONS, bedding, linoleum, and firewood dealers, wholesale and retail, 82 High street, Lochee (Tel. No. 67197). See Adv. Index
Boath, Mrs Sophia, 8 Muirton road, Lochee
Boath, Miss Betsy S., 292 Blackness road
Bodega Co., Ltd., wine merchants and importers, 51 Commercial street and 20 Seagate
Bodin, Rev. William, M.A., St Luke's Church, Lochee; *h.* 16 Coupar Angus road, L.
Bodman, John, customs officer, 39 Kenmore terrace
Boe, Charles H., 6 M'Gill street
BOE, CHARLES P., auctioneer, valuator, and fire assessor, Central Auction Rooms, 18 Bank street (Tel. No. 3277); *h.* 5 Lynnewood place (Tel. No. 81630)
Boe, Jack P., typewriter specialist, 31 Reform street; *h.* 50 Nesbitt st.
Boettcher, A. W., of H. Boettcher, 26 Shepherd's loan (Tel. No. 67331)
Boettcher, H., machinery merchant, 114 Seagate (Tel. No. 4340)
Boettcher, Mrs H., 26 Shepherd's loan
Bogan, John D., commercial traveller, 9 Wishart street
Bogie, Robert, locomotive fireman, 212 Blackness road
Boggi, G., fish restaurant, 97 and 123 Lochee road; *h.* 99
Bogue, John, busdriver, 35 Kenmore terrace
Boland, Robert, coal merchant, 34 Hill street; *h.* 22 Kinloch street
Boland, Stephen M., engineer, 7 Mountpleasant
Bolger, James, chauffeur, 47 Lawside road
Bolland, John, traveller, 24 Oxford street
Bonar, Charles, clerk, 59 Elm street
Bonar, Charles P., clerk, 28 Cleghorn street
Bonar, Herbert V., of Low & Bonar, Ltd., St Katherine's, 8 Albany road, West Ferry (Tel. No. 7847)
Bonar, James, tailor, 329 Brook street, Broughty Ferry
Bonar, Long, & Co., Ltd., electrical plant manufacturers, Princes Street Works, Princes street (Tel. No. 81916)

Bonar, Peter, 72 Arklay street
Bonar, Thomas, & Co., Ltd., jute and linen merchants, 17 and 19 King street (Tel. No. 3061; Telegrams, "Zodiac")
Bonar, T. H. D., of Thomas Bonar & Co., Ltd., Tighnduin, Monifieth
Bonar, Mrs George, The Bughties, 76 Camphill road, Broughty Ferry (Tel. No. 7540)
Bonar, Miss Gordon, 36 Ramsay street, Broughty Ferry
Bond, John R., of Rollo, Steven, & Bond, 51 Forfar rd. (Tel. No. 5684)
Bond, Thomas A., 3 Constitution road
Bonded Warehouse, No. 1, 28 Dock st.; George Morton, Ltd., proprietors
Bonded Warehouse, No. 2, 81 Seagate; David Forbes, superintendent
Bonded Warehouse, No. 5, 40 Seagate; John Robertson & Son, Ltd., proprietors
Bone, Mrs J. E., 62 Glenprosen terrace
Bone, Miss, 23 Muirfield road, Downfield
Bonnar, John, railway lampman, 31 North Court street
Bonnyman, William, traveller, 329 Arbroath road
Bookless, James, of William Anderson (drysalter), 12 Woodlands terrace
Booth, Andrew, 4 Hyndford street
Booth, Richard J., engineer, 31 Sycamore place
Booth, Walter S., engineer, 23 Mains drive
Booth, William, ladies' tailor, 15 Exchange street
Booth, Mrs Euphemia, 73 Ancrum road, Lochee
Booth, Mrs William, apartments, 15 Exchange street
Booth, Miss C., fruiterer, confectioner, 248 Perth rd.; *h.* 2 Ford's lane
Boothroyde, John, warehouseman, 54 Seagate
BOOTS, THE CHEMISTS, Strathtay house, 2 Reform street (Tel. No. 4750) and 3 Wellgate
Borland, William, slater, 331 Strathmore avenue
Borland, Wm., town clerk's dept., City chambers; *h.* 111 Arbroath road
Borland, William P., M.A., B.A., headmaster, English Department, High School; *h.* 18 Norwood, East Newport
Borrie, David, painter, 20 Union place
Borrie, James E., optician, 9 Bank street, Lochee; *h.* 9 Robson street
Borrie, Mrs E., 9 Robson street
Borrie, Miss Jemima, 83 Loons road, Lochee
Borthwick, Mrs S., 83 Byron street
Borthwick, Miss, welfare superintendent, 16 Ashbank road
Borzacca, Dante, fish restaurateur, 11 Tannadice street; *h.* 15
Borzoni, J., fish restaurateur, 35 Gellatly st.; confectnr., 210 Seagate
Borzoni, Mrs R., confectioner, 217-219 Lochee road; *h.* 209
Boswell, David, enginedriver, 1 Abbotsford street
BOSWELL, DAVID, LTD., brassfounders, Tay Brass Works, 36 East Dock street (Tel. Nos.—works, 3562; house, 7436)
Boswell, Janetta, 1 Seafield road
Boswell, Mrs Christina, 248 Blackness road
Bottler, R., of Robertson & Bottler, 36 Jedburgh road
Bottoms, Clarence, ironturner, 20 Kilberry street, Lochee
Bottoms, Henry, coachpainter, 19 Gardner street
Bow, John, & Co., windowcleaners, 82 Clepington road
Bowbridge Works, Thistle street; Jute Industries, Ltd., manufacturers (Tel. No. 4004)
Bowden, Alexander, market gardener, No. 16 smallholding, Dryburgh Land Scheme, West Kingsway
Bowden, Frederick, grocer and wine merchant, 97 Hawkhill and 223 Strathmore avenue; *h.* 1 Fingask street
Bowden, Harry, Macalpine road
Bowden, John C., chauffeur, 42 Seafield road

Bowden, J. & J., wholesale egg merchants, 20 Gellatly street; *h.* 1 Ferry road, Monifieth
Bowden, William, butcher, 98 Logie street, Lochee
Bowden, William, office manager, 13 Clarence road
Bowden, William, butcher, 26 Hawhill; *h.* 98 Logie street
Bowden, Mrs Harriet, 23 Morgan street
Bowen, Alexander, motor mechanic, 74 Ward road
Bowen. Rev. D. Edgar, M.A., B.D., Ward Chapel (C. U.); *h.* 4 Douglas terrace
Bower Mill, Douglas street; J. F. Robertson & Co., Ltd., manufacturers
Bowes, Charles, joiner, 4 Gardner's lane
Bowes, G., 46 Dudhope Crescent road
Bowes, Mrs Letitia, 2 City road
Bowick, David, enginedriver, 70 Byron street
Bowick, Miss E. S., 13 Kelso place
Bowie, Alexander S., engineer, 7 Baldovan road, Downfield
Bowie, David, of Madame Josephine, 1 Ruthven road, Arbroath road
Bowie, Frank G., plumber, 1A Easson's angle
Bowie, George, chemist, 138 Nethergate
Bowie, George A., manager, 24 East Haddon road
Bowie, James A., M.A., D.Litt., principal, Dundee School of Economics, 17 Bell street; *h.* 371 Blackness road
Bowie, John, draper, 181-183 Lochee road; boot shop, 238
Bowie, Margaret D., 165 Strathmartine road
Bowie, Robert S., 195 Albert street
Bowie, William, sculptor, 39 Provost road
Bowie, William A., A.A. patrol, 641 Arbroath road
Bowie, Mrs George, market gardener, 18 Abertay street, Barnhill
Bowie, Mrs Margaret, 9 Killin avenue
Bowie, Mrs M., 8 Gannochie terrace
Bowley, Miss Agatha H., B.A., clinical psychologist, Child Guidance Clinic, Training College, Park place; *h.* 43 Scott street
Bowman, Alexander, tailor, 19 Glenogil avenue
Bowman, Alexander, painter, 24 Bank street
BOWMAN, ALEX., bookseller, stationer, printer, newsagent, and insurance agent, 228 and 230 Brook street, Broughty Ferry (Tel. No. 7567)
Bowman, Alexander B., of D. T. Robertson & Co., 34 Dalgleish road (Tel. No. 5623)
Bowman, Bernard C., M.A., LL.B., of Gray, Robertson, & Co., 11 Castle terrace, Broughty Ferry
Bowman, Charles O., tobacconist, 233 Brook street, Broughty Ferry; *h.* 7 Bellefield avenue
Bowman, David, police constable, 48 Glenprosen drive
Bowman, David, builder, 121 Rosebank st.; *h.* 34 Frederick st., Downfield
Bowman, Harry, engineer, 6 Manor place, Broughty Ferry
Bowman, James, newsagent, 56 Dundee road, West Ferry; *h.* 224 Brook street, Broughty Ferry
Bowman, James, car conductor, 17 School road, Downfield
Bowman, John, letterpress printer, 36 Kenmore terrace
Bowman, John A., cablejointer, 4 Auchrannie terrace
Bowman, Peter C., salesman, 47 Lyon street
Bowman, Thomas, assistant caretaker, 27 Victoria road
Bowman, Stratford, insurance agent, 39 Graham street
Bowman, William, sub-editor, 48 Kerrington crescent, Barnhill
Bowman, William, motordriver, 11 Arklay street
Bowman, William, foreman, 172 Clepington road
Bowman, Mrs Annie, 18 Arthurstone terrace
Bowman, Mrs Elizabeth, 1A Taylor's lane

Bowman, Mrs Isabella, 50 Ellengowan drive
Bowman, Mrs J., certificated midwife, 27 Mortimer street
Bowman, Mrs Martha, confectioner, 1 Catherine st.; *h.* 19 Harriet st.
Bowman, Mrs Mary, 176 Lochee road
Bowman, Miss Mary, 318 Perth road
Bowman, Miss W., dressmaker, 58 Blackscroft; *h.* 4 Morgan street
Bowring, Frank, joiner, 118 Clepington road
Bowring, Sidney W., compositor, 5 Wellgrove street, Lochee
Bowring, Mrs Edward, 84 Commercial street
Boyack, Alexander, gas inspector, 14 Killin avenue
Boyack, Alexander M., traveller, 2 Arklay place
Boyack, Andrew P., draughtsman, 33 Seymour street
Boyack, Barclay, & Co., merchants and manufacturers, 30 Meadowside
Boyack, David, baker, 15 West Henderson's wynd; *h.* Trottick, Mains
Boyack, Francis, currier, 143 Victoria road
Boyack, George, warehouseman, 4 North Ellen street
Boyack, James, clerk, 13 Charles street
Boyack, John, baker, 7 King's road
Boyack, Robert, assurance agent, 9A Macaulay street
Boyack, Mrs Isabella, 395 King street, Broughty Ferry
Boyack, Mrs Jessie, 36 Wolseley street
Boyack, Mrs, 42 St Mary place
Boyack, Miss Mary, 26 Forest Park road
Boyd, Alexander, confectioner, 22 Ann street; *h.* 1 Arklay terrace
Boyd, Alexander, brakesman, 19 Court street
Boyd, Allan, 54 Dudhope street
Boyd, Arthur, enginedriver, 57 Ancrum drive
Boyd, David, butcher, 75 Perth road; *h.* 22 Tofthill, Lochee
Boyd, David C., lamplighter, 8 Lime street
Boyd, James, professional footballer, 14 Mains drive
Boyd, George, retired teacher, 17 St Mary's road, Downfield
Boyd, James, baker, 5 Barnes avenue
Boyd, James, car cleaner, 19 Stobswell road
Boyd, James, 33 Cleghorn street
Boyd, James G., manager, A. B. Fleming & Co., Ltd.; *h.* 109 Arbroath road
Boyd, James G., jun., of Commercial Copying Co., 109 Arbroath road
Boyd, James G., & Son, marble cutters and monumental sculptors, 222A Perth road and 1 Balgay road
Boyd, James W., 51 Kinghorne road
Boyd, John, railway worker, 5 Abbotsford street
Boyd, John B., shopwalker, 76 Mortimer street
Boyd, Peter, cardriver, 20 Baldovan terrace
Boyd, Robert Storrar, shipmaster, Willowbank, 101 Camphill rd., Bro. Fy.
Boyd, R., manager, 23 Perth road
Boyd, Stephen, nightwatchman, 9 Kinnaird street
Boyd, Stewart A., 10 Johnston avenue
Boyd, William, Claremont, 48 Strathern road, West Ferry
Boyd, William, postman, 12 Balmore street
Boyd, William, millforeman, 8 Anderson's lane, Lochee
Boyd, Mrs H., 99 Balgavies avenue
Boyd, Mrs Jemima, 21 Strawberrybank
Boyd, Mrs John, 312 Queen street, Broughty Ferry
Boyd, Mrs Margaret, 241 Strathmartine road, Downfield
Boyd, Mrs, 21 Abbotsford place
Boyd, Miss C., 29 Provost road
Boyes, Auguste, M.B., Ch.B.Glas., medical practitioner, 22 Windsor street (Tel. No. 67123)
Boylan, Harold, grocer's manager, 29 Union place

Boylan, Mrs P., 21 Abbotsford place
Boyle, Bella B., confectioner, 43 North Wellington street ; *h.* 41
Boyle, James, lamplighter, 8 Hepburn street
Boyle, James, juteworker, 79 Kinghorne road
Boyle, John, dyer, 88 Rosebank street
Boyle, John C., of Boyle, Moffat, & Russell, 1 Ramsay street, Bro. Ferry
Boyle, J. R., fruiterer, 192 Seagate ; *h.* 10 Constable street
BOYLE, MOFFAT, & RUSSELL, watchmakers, 7 Crichton street (Tel. No. 5873). See Adv. Index
Boyle, Roland J., carting contractor, 29 Dura street ; *h.* 31
Boyle & Son, jute and hemp merchants, 4 India buildings
Boyle, William, general dealer, 59 Burnside street, Lochee ; *h.* 49
Boyle, Mrs, confectioner and newsagent, 240 Lochee road
Boyle, Miss, 331 Queen street, Broughty Ferry
Boyne, Harry, reporter, 6 Kinloch terrace (Tel. No. 5694)
Boys' Brigade Battalion Headquarters, 32 Bank street
Bradbury, Frank H., analytical chemist, Beachcroft, 26 Collingwood st., Barnhill
Bradford, Mrs George, 12 Crombie terrace
Bradford, Mrs James M., Hazelwood, 14 Dudhope ter. (Tel. No. 3247)
Bradford, Mrs Thomas, 5 Paradise road
Bradley, Henry, spirit merchant, 102 Blackscroft ; *h.* 2 Russell street
Bradley, James J. (of Robert Younger, Ltd., Edinburgh) ; wine and spirit merchant, 2 Barrack street and 61 Overgate ; *h.* 21 Westfield road, Broughty Ferry (Tel. No. 7284)
Bradley, Peter L., wine and spirit merchant, 56 and 58 Strathmartine road ; *h.* 292 Strathmore Avenue
Bradley, Richard, traveller, 168 St Vincent street, Broughty Ferry
Bradshaw, Francis J., bank clerk, 35 East Haddon road
Bradshaw, Miss Mona, 3 Seagate
Brady, Alfred, 4 Kelso place
Brady, Frederick, vanman, 62 Ann street
Brady, James, 10 Marryat street
Brady, Jas., wine & spirit merchant, 14 Caldrum street ; *h.* 6 Arklay ter.
Brady, Patrick, grocer and wine mer., 4 Brook st. ; *h.* 27 Tullideph rd.
Brady, Patrick, riveter, 226 Clepington road
Brady, Miss Malinda, 234 Perth road
Braid, Alexander, police sergeant, Lawside terrace
Braid, Alexander G., C.A., 48 Lawside road
Braid, Andrew, blacksmith, 10 Brown Constable street
Braid George, home produce merchant, 160 High street, Lochee ; *h.* 153
Braid, James, glazier, 315 King street, Broughty Ferry
Braid, Jas. P., secretary, D. P. & L. Shipping Co., Ltd. ; *h.* 378 Perth rd.
Braid, John, gardener, 101 Monifieth road, Broughty Ferry
Braid, John F., cashier, 368 Perth road
Braid, Robert, linoleum worker, 77 Cobden street, Lochee
Braid, Thomas, 6 North George street
Braid, William, painter, 1 Killin avenue
Braid, Mrs Alice, confectioner, 43 Cobden street, Lochee
Braid, Mrs A., 187 Clepington road
Braid, Mrs Jane, grocer, 45 Constitution road ; *h.* 1 Dudhope street
Braidwood, Alexander, draughtsman, 6 Glamis place
Braithwaite, James Allan, of James Allan Braithwaite, Ltd., Sunnybank, 6 Bridge lane, Barnhill
Braithwaite, James Allan, Ltd., tea merchants and coffee roasters, 6 Castle street (Tel. No. 2593 ; Telegrams, "Braithwaite, Pillars")
Braithwaite, Mrs J. A., 6 Bridge lane, Barnhill
Bramhall, Herbert, foreman fitter, 50 Kinloch place, 111 Hawkhill

Brand, Alexander, engineer, 48 School road, Downfield
Brand, Alexander, 142 Perth road
BRAND, CHARLES (DUNDEE), LTD., demolition contractors and building material merchants, 6 and 8 North Lindsay st. (Tel. Nos. 4094, 4095)
BRAND, CHARLES (DUNDEE), LTD., portable building manufacturers, Sawmills, South road, Lochee (Tel. No. 67334)
Brand, Charles, of Charles Brand (Dundee), Ltd., Charkath house, Strathern road, West Ferry (Tel. No. 79012)
Brand, Charles G., traveller, 106 Ellengowan drive
Brand, David P., cashier, 4 Kenilworth avenue
Brand, Edwin, porter, 12 Wolseley street
Brand, George, fireman, Fire Station, 49 Long lane, Broughty Ferry
Brand, Hector, moulder, 68 Bell street
Brand, John, clerk, 343 Arbroath road
Brand, John, upholsterer, 68 Castle street, Broughty Ferry
Brand, John W., machineman, 33 Glenclova terrace
Brand, Robert, spirit merchant, 93 Strathmartine road; *h.* 15 Elgin street, Downfield
Brand, Robert, marine engineer, 53 Taylor's lane
Brand, William, police sergeant, 36 Seafield road, Broughty Ferry
Brand, William C., preserve worker, 13 Victoria street
Brand, William F., of Charles Brand (Dundee), Ltd., 1 Bingham terrace (Tel. No. 81423)
BRAND, WILLIAM, & SON, slaters and cement workers, 14 Bank street (Tel. No. 4458), 28 Wellington street (Tel. No. 3579); 166 St Vincent street, Broughty Ferry (Tel. No. 7505); and 29 Brook street, Monifieth. See Adv. Index
Brand, William T., manager, Seabraes Mill; *h.* 16 Oxford street
Brand, Mrs K. M., 7 Roseangle
Brand, Mrs William, 2 Churchill place, Castle street, Broughty Ferry
Braniff, Thomas, sawyer, 6 Blackness street
Brannan, James, carrier, 32A Caldrum street; *h.* 35 St Salvador street
Brannen, James B., cabinetmaker, 41 Dundonald street
Brannen, Mrs Margaret C., 161 Clepington road
Branney, Thomas, teacher, 7 Roseangle
Brash, James, under foreman, 21 Kincardine street
Bray, Glanant, traveller, 12 West Kingsway, Downfield
Brayshay & Paterson, motor ignition engineers, 24 Trades lane (Tel. No. 2843).
Brayshay, William, of Brayshay & Paterson, Taybank, Invergowrie
Breathwood, A. W., joiner, 37 Provost road
Brebner, Misses, 2 Scotswood terrace, Westpark road
Brechin, Robert, sawmill foreman, 88 Princes street
Brechin, William, fruiterer and florist, 68 King street; *h.* 16 Park road, Downfield
Brechin, Mrs Mary, 16 Park road, Downfield
Breingan, Alexander, cabinetmaker, 25 Barnes avenue
Bremer, Mrs A., 29 Blackness avenue
Bremner, Alexander, 17 Panmure terrace, Barnhill
Bremner, David, cooper, 16 Forebank road
Bremner, George, gardener, 13 Bellefield avenue
Bremner, Rev. Geo., B.D., Barnhill Church; *h.* Invermark ter., Barnhill
Bremner, Mrs John, 321 Blackness road
Bremner, Mrs Margaret, proprietrix, Waverley Temperance Hotel, 7 South Union street
Bremner, Mrs, 132 King street, Broughty Ferry
Brennan, George, Forebank house, Eadie's road
Breslin, Daniel, boot repairer, 111 Hawkhill

Breslin, Frank, boot repairer, 1 Constitution street; *h.* 46 Dudhope Crescent road
Breslin, James, 32 Westport
Breslin, John, bootmaker, 190 Overgate; *h.* 22 Constitution street
Breslin, Miss M., teacher, 213 Albert street
Brewin, Frederick James, salesman, 19 Gordon street, Barnhill
Brewster, David, grocer, 3 Sinclair street, Lochee
Brewster, David, harbour porter, 86 Carlochie place
Brewster, George, harbour porter, 52 Noran avenue
Brewster, James, milloverseer, 3 Ure street
Brewster, James, police constable, 287 Arbroath road
Brewster, Miss Chris. S., confectioner, 22 Caldrum street; *h.* 10 Park ave.
Bricknal, David, frenchpolisher, 65 Strathmore street, Barnhill
Bricknel, George, yarndresser, 32 Gardner street
Bridger, Mrs A., 19 Yewbank avenue, Broughty Ferry
Brien, Andrew, P.O. inspector, 14 Glenogil avenue
Brierley, William & Hartley, dairymen, 170 Arbroath road
Briggs, Arch. S., of Wm. Briggs & Sons, Ltd., Craigiebarns, Craigiebarns road (Tel. No. 4664)
Briggs, Rev. Douglas, M.A., Martyrs Church; *h.* 150 City road
Briggs, James A., of William Briggs & Sons, Ltd., Moraig, 30 Farington street (Tel. No. 67538)
BRIGGS, WILLIAM, & SONS, LTD., bitumen refiners, manufacturers and contractors, Camperdown Refinery, East Camperdown street (Tel. Nos. 4167, 4 lines; Telegrams, "Bitumen"); works also at Carolina port, Elliot Junction, and Ladybank, Fife
Briggs, Miss M., saleswoman, 48 Albert street
Briggs, Miss Rena, 254 Blackness road
Brighthope, Mrs Susan, 304A Perth road
Brimner, E. W., salesman, 10 Holly road, Broughty Ferry
Brimner, George, police constable, 139 Clepington road
Bristow, Miss, 59 Main street
Britannia Cinema, 39 Small's wynd; J. B. Milne, proprietor
BRITANNIC ASSURANCE CO., LTD., 31 Wellgate, James Scott, district manager; 6 Panmure st., E. W. French, A.C.I.I., district manager
Britcliffe, Edward, club steward, 30 Roseangle
British Canadian Trust, Limited, 22 Meadowside; Moody Stuart & Robertson, C.A., secretaries
British Corporation Register of Shipping and Aircraft, 89 Blackness avenue; W. D. Martin, surveyor (Tel. No. 67701)
British Engine, Boiler, and Electrical Insurance Co., Ltd., 31 Albert square; A. Colquhoun, resident secretary
British Fish Canners, Ltd., fish canners, Kingsway Works, 455 Clepington road
British and Foreign Metaline Co., makers of metaline, metaline bushes, and metaline engine packing, 62 Murraygate
British General Insurance Co., Ltd., 3 Seagate; J. Seth Rumgay, resident secretary
BRITISH LAW INSURANCE CO., LTD., 34 Queen street, Edinburgh. See Adv. Index
British Legion, Dundee branch, 32 Bank street; William Scott, secretary; Naval Branch, West Station buildings, South Union street
BRITISH LINEN BANK, 35 Murraygate, James White, agent (Tel. No. 5474). Nethergate Branch, 40 Nethergate, J. Scott, agent (Tel. No. 2690). Westport Branch, 39 Westport, J. E. D. Jewell, agent (Tel. No. 5802)
British Oxygen Co., Ltd., oxygen, &c., manufacturers, East Camperdown street

British School of Motoring, Ltd., 15 Cowgate
BRITISH THOMSON-HOUSTON CO., LTD., electric lamp manufacturers, 17 Baltic street (Tel. No. 5600)
British Vacuum Cleaner and Engineering Co., Ltd., 31 Albert square
BRITISH WOMEN'S TEMPERANCE ASSOCIATION (S.C.U.); hon. treasurer, Miss Silvie, 19 Ward road; secretary, Mrs M. C. Lawrie, Harefield avenue, Lochee
Britnell, George, 6 Binsted avenue, Downfield
Broadhurst, Samuel, tube tester, 4 Rosefield street
Broadley, Charles, tailor, 174 Blackness road
Broadley, Charles, tramway inspector, 37 North Court street
Broadway Theatre, Arthurstone terrace; S. Clive Gibbs, proprietor
Broatch, John A., of Stewart & Broatch, 290 Blackness road
Brock, C., boot repairer, 36 Hill street; *h.* 4 West Fleming gardens
BROCKLEBANK STEAMERS, to and from Calcutta, 8 Panmure street
BROCKLEBANK, THOS. & JN., LTD., shipowners, 8 Panmure street
BROCKLEBANK'S WELL LINE, 8 Panmure street
Brodie & Buchan, solicitors, Bank buildings, King street (Tel. No. 3263)
Brodie, Charles, warehouseman, 3 Baxter street
Brodie, David S. M., traveller, 22 Kilberry street, Lochee
Brodie, George, dairyman, 71 Beach crescent, Broughty Ferry
Brodie, George H., ironturner, 252 Blackness road
Brodie, James, grocer, 44 Kemback street
Brodie, James, bank accountant, 24 Maryfield terrace
Brodie, John, assistant manager, 89 Byron crescent
Brodie, John M., wine and spirit merchant, 75 and 77 Church street (Tel. No. 2278); *h.* 75 Muirfield crescent
Brodie, John T., motordriver, 19 Baldovan terrace
Brodie, Peter, tenter, 42 Kemback street
Brodie, Richard, manager, 48 Fort street, Broughty Ferry
Brodie, Robert, wine and spirit merchant, 12 Fort street, Broughty Ferry; *h.* 53 Tullideph road
Brodie, Robert, civil servant, 4 Baxter Park terrace
Brodie, S. M., traveller, 2 Windsor place, Magdalen Yard road
Brodie, W. H., wine and spirit merchant, 11 and 13 Hawkhill; *h.* 38 Kenmore terrace
Brodie, Mrs Agnes, 295 Hawkhill
Brodie, Mrs Isabella, 3 Balmore street
Brodie, Mrs, 40 Union street
Brodie, Miss E., 208 Strathmartine road
Brodie, Miss, principal, Craigie House Nursing Home, Craigie avenue
Bromberger, S., wholesale merchant, 28 Barrack street; *h.* 2 Robson st.
Bromley, John, caretaker, 3 Baffin street
Brooks, Alexander A., postman, 1 Mountpleasant
Brooks, Frank, cablejointer, 19 Milnbank road
Brough, Charles, physical training teacher, 13 Kenilworth aAenue
Brough, George, butcher, 5 Balgillo road, Broughty Ferry
Brough, James, & Son (A. F. Baird), wholesale fruit and potato merchants, 73 Seagate; warehouse, 67
Brough, John, 9 Rosewood terrace, Westpark road
Brough, John, motordriver, 8 Queen street, Broughty Ferry
Brough, Joseph, police constable, 4 Forthill drive, Broughty Ferry
Brough, Peter, & Son, wholesale milliners, 1 Peter street
Brough, Mrs G. B., 14 Symers street, Downfield
Brough, Misses, Ardmere, 327 Perth road
Brougham, David K., gardener, 470 Perth road
Broughty Ferry Ex-Service Men's Club, Maryfield rd., Broughty Ferry
Broughty Ferry Club, 5 St Vincent st., B.F.; Geo. M. Lindsay, steward

RADIO

Full range of all leading Wireless Receivers stocked. Prompt and Efficient Service always at Clients' disposal.

AMATEUR PHOTOGRAPHY.

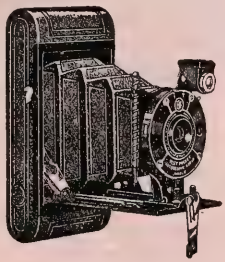

KODAKS

Large and Varied Selection at all prices. Every Requisite in Stock.

FILMS, DRY PLATES and PAPERS, by Leading Manufacturers.

Films developed, printed, and enlarged on the premises by experienced and competent staff.

HOME CINE-PROJECTORS AND CAMERAS.

We specialise in that brand of Photographs, and our experience is always at your service.

JOHN D. BROWN,

PHOTOGRAPHIC, WIRELESS, AND ELECTRICAL DEALER,

28 CASTLE STREET - DUNDEE.

Telephone No. 4936.

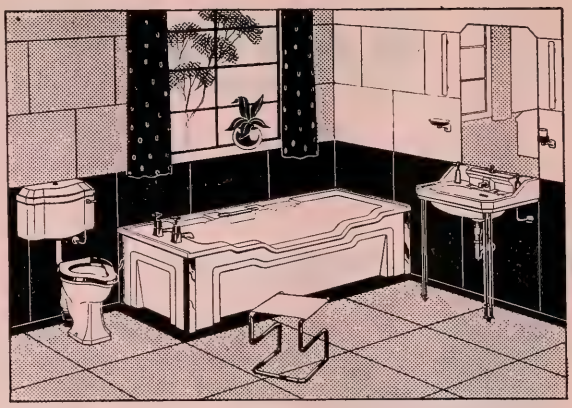

IDEAL BATHROOMS FOR IDEAL HOMES

See the Latest in Designs and Colour Schemes at our **Victoria Dock Showrooms** (Back of Customs House) Phone No. 3102.

We are also suppliers of:— "Ideal" Domestic Boilers, "Cookanheats," Radiators, &c.

BROWN & TAWSE, LTD.,

Builders' and Plumbers' Merchants,

Kandahar House, **71 Meadowside,**

DUNDEE.

Broughty Ferry and District Economic Building Society, 293 Brook street, Broughty Ferry; R. Henderson Smith, secretary
Broughty Ferry and District Steam Laundry Company, Limited, Claypots road, W. Ferry (Tel. No. 7546); Miss Tweedie, manageress
Broughty Ferry Guide and Carnoustie Gazette, 32 Castle street
Broughty Ferry Home of Rest, 8 Gray street, B.F.; Mrs Sellar, matron
Broughty Ferry Liberal Association, clubrooms, 69 Gray st., Bro. Ferry
Broughty Ferry Y.M.C.A., 151 Brook street, Broughty Ferry
Broughty Picture House, 44 Gray street, Broughty Ferry (Tel. 7216); Lyall & Bryce, proprietors
Brow, William, police constable, 50 Byron crescent
Brown, Adam, compositor, 3 Corso street
Brown, Alan L., secretary Alliance Trust Co., Ltd., and Second Alliance Trust Co., Ltd., Meadow house, 61 Reform street; *h.* West View house, St Andrews (Tel. No. St And. 697)
Brown, Albert, busdriver, 201 Strathmartine road
Brown, Alexander, motor haulage contractor, Claypots road, Broughty Ferry (Tel. No. 7489)
Brown, Alexander, waiter, 8 Arbroath road
Brown, Alexander, traveller, 10 Pitkerro road
Brown, Alexander, watchmaker and jeweller, 22 Westport; *h.* 32
Brown, Alexander, painter, 23 Wellgrove street, Lochee
Brown, Alexander, traveller, 384 Perth road
Brown, Alexander, engineer, 67 Dens road
Brown, Alexander, overseer, 94 Long lane, Broughty Ferry
Brown, Alexander, 80 Ward road
Brown, Alexander, grocer, 331 Clepington road
Brown, Alexander, traveller, 4 Lytton street
Brown, Alexander, traveller, 157 South road, Lochee
Brown, Alexander, clerk, 88 Craigie avenue
Brown, Alexander, mason, 22 Fleuchar street
Brown, Alexander G., busdriver, 4 Killin avenue
Brown, Alexander M., joiner, 8 Arbroath road
Brown, Alexander S., grocer's manager, 5 Eden street
Brown, Alexander W., taxidriver, 9 Parker street
Brown, Alex. W., dairyman, 1 Millar's lane, Lochee; *h.* 75 Kirk st., L.
Brown, Allan, salesman, Lyndhurst place, Lochee
Brown, Alfred, 38 Dalhousie road, Barnhill
Brown, Alfred D., civil servant, 5 Sycamore place
Brown, Andrew, blockcutter, 161A High street, Lochee
Brown, Andrew, clerk, 11 Nethergate
Brown, Andrew, joiner, 13 Park avenue
Brown, Andrew, weaving manager, Bowbridge Factory; *h.* 4 Macaulay st.
Brown, Andrew, F.B.O.A., F.N.A.O., jeweller and optician, 122A Hilltown (Tel. No. 3897); *h.* Sarona, 114 Kinghorne road
Brown, Andrew, tenter, 3 Millar's lane, South road, Lochee
Brown, Andrew, 200A Broughty Ferry road
Brown, Andrew W., grocer's warehouseman, 32 Dudhope street
Brown, Archibald, station officer, Northern Fire Station, 296 Strathmore avenue
Brown, Arthur, clerk, 9 Kilberry street, Lochee
Brown, A. E., of Alex. Moncur & Son, Eastbrook, Albert cres., E. Newport
Brown, A. Morgan, banker, 2 Baxter Park terrace
Brown, A. W., 23 Long lane, Broughty Ferry
Brown, Benjamin, baker, 1 Cunningham street
Brown, Charles, turner, 55 Crescent street
Brown, Charles, engineer, Lyndhurst terrace, Lochee
Brown, Colin, 72 Muirfield crescent

Brown, Colin, boot repairer, 6 Watson street; *h.* 17 Annfield row
Brown, Cuthbert P., musician, 5 Roseangle
Brown, C., confectnr., 256A Hilltown; *h.* 379 Strathmartine rd., Downfield
Brown, C. E., messenger, Clydesdale Bank, Ltd., 96 High street
Brown, David, plumber and gasfitter, 8 North Tay street, 222 Overgate (Tel. No. 3237)
Brown, David, milk salesman, 8 Forest Park road
Brown, David, 36 Bruce road, Downfield
Brown, David, telegraphist, 52 East Haddon road
Brown, David, postman, 67 Logie street, Lochee
BROWN, DAVID, M.B.I.E., funeral director and certificated embalmer, 28 Hunter street (Tel. No. 3525), 266 Hilltown (Tel. No. 2734), 39 Ann street (Tel. No. 2348), and 211 Hawkhill (Tel. No. 67770); *h.* Marivale, 8 Minard crescent (Tel. No. 3525)
Brown, David, sen., mgr., Lawside Works; *h.* Marivale, 8 Minard cres.
Brown, David, process engraver, 97 Ellengowan drive
Brown, David, lorrydriver, 30 South Tay street
Brown, David, baker, 43 Erskine street
Brown, David, engineer, 161A High street, Lochee
Brown, David, motorman, 10 M'Lean street, Downfield
Brown, David G., joiner, 23 Wellgrove street, Lochee
Brown, David H., traveller, 105 Lawside road
Brown, David J., of David Brown (plumber), 11 Nethergate
Brown, David M., clerk, 12 Tofthill, Lochee
Brown, David P., clerk, 47 Loraine road
Brown, David T., plumber, 17 Baldovan road, Downfield
Brown, Duncan G., assistant manager, Simmath Press, Ltd.; *h.* Gowanlea, Invergowrie
BROWN, D. M., LTD., 80 High street and 68 Commercial street (Tel. No. 4022, 10 lines; Telegrams, "Animated"); wholesale warehousemen, Rankine's court. See Adv. Index
Brown, D. M., 379 Strathmartine road, Downfield
Brown, D. Ness, C.A., 53 Magdalen Yard road
Brown, Edgar P., of Brown & Tawse, Ltd., 1 Roxburgh ter., Westpark rd.
Brown, Edward, factory manager, 27 Loons road, Lochee
Brown, Ernest, traveller, 4 Arklay place
Brown, E. & M., tobacconists and stationers, 85 Ann street; *h.* 29 Adelaide place
Brown, Francis L., telephonist, 16 Glenprosen terrace
Brown, Francis R., M.B., Ch.B., F.R.C.S.E., surgeon, 1 Farington street
Brown, Frank P., draper, 28 Isle's lane
Brown, George, warehouseman, 10 Stirling street
Brown, George, ex-police sergeant, 131 City road, Lochee
Brown, Geo., jeweller and watchmaker, 34 Barrack st.; *h.* 14 Jedburgh rd.
Brown, George, traveller, 41 Benvie road
Brown, George, slater, 14 Church street, Broughty Ferry
Brown, George, plumber, heating engineer, and electrician, 3A Stirling street (Tel. No. 2991); *h.* 3 Millar's lane, South road, Lochee
Brown, George, blockcutter, 1 Marshall street, Lochee
Brown, George B., shoe repairer, 58C Dalhousie road, Barnhill; *h.* Briar cottage, Birkhill
Brown, George F., wholesale merchant and commission agent, 16 Union street; *h.* 270 Perth road
Brown, George F., commission agent, 37 Nethergate (Tel. No. 2073)
BROWN, GEORGE M., wood, iron, and machinery merchant, 344 Strathmore avenue (Tel. No. 3460); blacksmith, Russell lane; *h.* 20 Maryfield terrace (Tel. No. 5213)
Brown, Geo. M., of M'Glashan & Brown, 4 Macaulay st. (Tel. No. 5931)

Brown, George S., engineer, 5 Abbotsford place
Brown, George S., of Brown & Strachan, Mossgiel, Birkhill
Brown, G. J., ship's officer, 81 Fort street, Broughty Ferry
Brown, Harry, blacksmith, 27 Scott street
Brown, Harry, painter, 45 Nelson street
Brown, Harry, baker, 151 Lochee road
Brown, Harry, shipwright, 9 Baffin street
Brown, Henry, wagon repairer, 329 Brook street, Broughty Ferry
Brown, Henry, grocer, 62 Overgate ; *h.* 7 Ellen street
Brown, Henry R., journalist, 344 Blackness road
Brown, Hugh F., brassmoulder, 41 Seafield road
Brown, H. R., sergeant-major, drill instructor, 9 Douglas street
Brown, James, 10 Arthurstone terrace
Brown, James, machineman, 33 Lyon street
Brown, James, tailor, 83 Hawkhill
Brown, James, joiner, 28 Kinnordy terrace
Brown, James, salesman, 13 Woodlands terrace
Brown, James, chauffeur, 12 Forthill place, Broughty Ferry
Brown, James, joiner, 40 Court street
Brown, James, sanitary inspector, 13 Killin avenue
Brown, James, ironmoulder, 27 Ogilvie's road
Brown, James, engineer, 24 Constitution road
Brown, James, gardener, 4 Links cottages, Castle street, Bro'ty Ferry
Brown, James, telephone inspector, 9 Blackness avenue
Brown, James E., 4 Glamis terrace
Brown, James G., compositor, 130 Ancrum drive
Brown, James H., commercial traveller, 53 Johnston avenue
Brown, James Maclellan, A.R.I.B.A., depute city architect, 21 City square ; *h.* Brunetta, Arbroath road, West Ferry
Brown, James M., traveller, 2 Castle terrace, Broughty Ferry
Brown, James R., insurance agent, 14 Gannochie terrace
Brown, James S., joiner, 36 Forest Park place
Brown, James S., newsagent and tobacconist, 12 Hilltown (Tel. No. 6368); *h.* 1 Balmossie street, Barnhill (Tel. No. 7186); Ministry of Labour correspondent
Brown, James S., railwayman, 103 Craigie avenue
Brown, James S., commercial traveller, 33 Mains drive
Brown, John, cabinetmaker, 35 Edward street
Brown, John, load inspector, 281 Hawkhill
Brown, John, 70 Woodlands terrace
Brown, John, fish restaurateur, Mid Craigie Shopping Centre
Brown, John, of David Neave & Son, Templehall, Longforgan
Brown, John, tramdriver, 269 Blackness road
BROWN, JOHN, plumber, 71 Victoria road (Tel. No. 2635)
Brown, John, draughtsman, 192 Lochee road
Brown, John, draughtsman, 5 Kenmore terrace
Brown, John, traveller, 22 Kenmore terrace
Brown, John, blacksmith, 20 Hilltown ; *h.* 7 Dallfield terrace
Brown, John, railwayman, 11 Annfield row
Brown, John, radio dealer, 70 Logie street, Lochee, and 77 Lochee road ; *h.* 3 Glamis street
Brown, John, plumber, 250 Blackness road
Brown, John, traveller, 21 Baldovan terrace
Brown, John B., frenchpolisher, 46 Clepington road
BROWN, JOHN D., photographic, electrical, and wireless dealer, 28 Castle street (Tel. No. 4936) ; *h.* 3 Melville terrace, Westpark road. See Adv. Index
Brown, John F., assistant football trainer, 194 Strathmartine road

Brown, John L., printer, 42 Glenprosen terrace
Brown, John L., of J. Williamson & Co., 10 Molison street
Brown, Joseph, joiner, 8 Eden street
Brown, Joseph L., representative, 11 Lochlee terrace
Brown, J. K., plumber, 34 Kenmore terrace
Brown, J. M'Call, A.C.I.I., branch secretary, Phœnix Assurance Co., Ltd., and London Guarantee & Accident Co., Ltd.; *h.* Symbister, 1 Adelaide place
Brown, J. M., housefactor, 20 Park place, Ancrum road, Lochee
Brown, Lachlan, 1 Lintrathen street
Brown, Lawrence, ironmoulder, 159 Strathmartine road
Brown, Leo. C., clerk, 31 Arklay street
Brown, Matthew, police constable, 289 Strathmore avenue
Brown, Miller H., C.A., of Brown & Tawse, Ltd., 13 Douglas terrace, West Ferry
Brown, Norman, printer's machineman, 57 Lyon street
Brown, Norman, & Co., press and commercial photographers, 36 North Lindsay street (Tel. No. 6416)
Brown, Norman G., of Norman Brown & Co., 10 Kilberry street, Lochee
Brown, Peter, grocer, 28 Dundonald street (Tel. No. 810221); *h.* 15 Pitkerro road
Brown, Peter, blacksmith, 20 Park place, Ancrum road, Lochee
Brown, Peter, caretaker, 10 Whitehall street
Brown, P. S., of Brown & Tawse, Ltd., Linlathen, near Broughty Ferry (Tel. No. 7320)
Brown, Robert, 54 Kenilworth avenue
Brown, Robert, blacksmith, 43 Lyon street
Brown, Robert, 8 Baffin street
Brown, Robert, 3 Forfar road
Brown, Robert, baker, 161 Strathmartine road
Brown, Robert, police constable, 22 Kenmore terrace
Brown, Robert, grocer and confectioner, 26 Watson st.; *h.* 9 Noran ave
Brown, Robert, police inspector; Air Raid Precautions Officer, 14 City square; *h.* 168 Lochee road
Brown, Robert, checker, 13 Sandeman street
Brown, Robert, painter, 6 Cardross street
Brown, Robert, postman, 5 Dudhope street
Brown, Robert, A., superintendent of parks and cemeteries, 8 City square; *h.* 351 Clepington road
Brown, Robert B., engineer, 10 Americanmuir road, Downfield
Brown, Robert B., photographer, 12 Abbotsford place
Brown, R. G. W., of R. G. W. Brown & Co., Ltd., 33 Forfar road
Brown, R. G. W., & Co., wholesale musical instrument suppliers, 11 and 13 Princes street
Brown & Strachan, dispensing chemists, 5 Crichton street
Brown Street Factory, 56 Brown street; Andrew Mitchell & Stewart, Ltd., manufacturers
BROWN & TAWSE, LTD., iron and steel merchants, Kandahar house, 71 Meadowside; warehouse, 16, 18 Exchange street; showrooms, west side Victoria dock (Tel. No. 3102, 3 lines; Telegrams, "Mercator"). See Adv. Index
Brown & Tawse Tubes, Ltd., tube merchants, Kandahar house, 71 Meadowside (Tel. No. 3102, 3 lines)
Brown, Thomas, baker, 1 Graham place
Brown, Thomas, gardener, 4 Harrow street
Brown, Thomas, teacher, 17 Harefield avenue, Lochee
Brown, Thomas, butcher, 4 Tullideph road
Brown, Thomas R., of Davidson & Gray, Ltd., 51 Blackness avenue

Brown, Thomas, & Son, painters and decorators, 47 and 49 Perth road
Brown, Walter, C.S.M., Royal Engineers, 11 Dudhope Crescent road
Brown, Walter R., civil servant, 68 Union street, Broughty Ferry
Brown, William (sole partner, Ernest A. Powrie), coal merchant, 22 Barrack street (Tel. No. 2632) and 32 Rosefield street
Brown, William, mechanic, 12 Balmore street
Brown, William, linotype operator, 56 Noran avenue
Brown, William, enginedriver, 22 Rosefield street
Brown, William, 3 Greenfield place
Brown, William, joiner, 43 Frederick street, Downfield
Brown, William, gardener, 16 Dalhousie road, Barnhill
Brown, William, 27 Westport
Brown, William, caretaker, 6 Kinnaird street
Brown, William, insurance agent, 45 Glenmarkie terrace
Brown, William, landscape gardener, 33 Shaftesbury road
Brown, William, dispatcher, 10 Killin avenue
Brown, William, police constable, 102 Strathmartine road
Brown, William, engineer, 34 Greendykes road
Brown, William, 7 Clarence road
Brown, William, motor mechanic, 4 Sandeman place
Brown, William, railway worker, 4 Dock street
Brown, William, builder, 35 Logie street, Lochee
Brown, William, club steward, 31 South Tay street
Brown, William, engineman, 43 Milnbank road
Brown, William, mechanic, 3 Balmore street
Brown, William, motor engineer, 52 Ure street
Brown, William, caretaker, Dudhope Museum ; *h.* 6 Kinnaird street
Brown, William, restaurateur, 56 Brook st. ; *h.* 16 Sharp's lane, Lochee
Brown, William C., agent, National Bank of Scotland, Ltd., 41 Reform street ; *h.* 17 Adelaide place
Brown, William G., stereotyper, 265 Arbroath road
Brown, William H., draper, 82 Broughty Ferry road
Brown, William H., engineer, 8 Kilberry street, Lochee
Brown, William I., confectioner, 36 Wolseley street
Brown, William J., labourer, 62 Peddie street
Brown, William S., ironturner, 9 Rosebery street
Brown, W. G. E., civil servant, 13 Blackness avenue
Brown, W. H., brewer and maltster, 6 Lyon street (Tel. No. 5221); *h* 14 Douglas terrace, Broughty Ferry (Tel. No. 7376)
Brown, W. M., clerk, 60 Glenprosen drive
Brown, W. R., clerk, 47 Coupar street, Lochee
Brown, Mrs Alfred, 23 Long lane, Broughty Ferry
Brown, Mrs Andrew, 212 Blackness road
Brown, Mrs Andrew, 254 Blackness road
Brown, Mrs Anne, 81 Dens road
Brown, Mrs A., 35 Dalgleish road
Brown, Mrs Christina, grocer, confectioner, 9 Panmure st., B. Ferry ; *h.* 7
Brown, Mrs David, dairykeeper, 85 Victoria road ; *h.* 43 Erskine street
Brown, Mrs Elizabeth, 6 Stirling street
Brown, Mrs Elizabeth, 35 Bruce street
Brown, Mrs Elizabeth, fruiterer, 55 Princes street; *h.* 10 Panmure st.
Brown, Mrs E., 53 Frederick street, Downfield
Brown, Mrs E., 10 Molison street
Brown, Mrs Grace, 11 Ivanhoe place
Brown, Mrs Helen, 325 Clepington road
Brown, Mrs Helen, 42 Scott street
Brown, Mrs Helen, 184 Lochee road
Brown, Mrs H. Ross, 14 Jedburgh road

Brown, Mrs Isabella, 2 Duff street
Brown, Mrs James, 10 Baxter Park terrace
Brown, Mrs James, 42 Scott street
Brown, Mrs James, 160 Albert street
Brown, Mrs Jane, 357 King street, Broughty Ferry
Brown, Mrs John, 168 Lochee road
Brown, Mrs John, 31 Wellgate
Brown, Mrs John, 26 Bank avenue, Downfield
Brown, Mrs Margaret, 72 Balgavies avenue
Brown, Mrs Mary, 29 Strawberrybank
Brown, Mrs Mary, 388 Strathmartine road, Downfield
Brown, Mrs M., restaurateur, 8 Gellatly st.; *h.* 194 Strathmartine rd.
Brown, Mrs Rachel, 20 Forebank road
Brown, Mrs Sarah, 25 Alpin terrace
Brown, Mrs Tawse, 1 St Johnswood terrace, Westpark road
Brown, Mrs Thomas, 3 Millar's lane, South road, Lochee
Brown, Miss Christina, milliner, 321 Strathmartine road, Downfield; *h.* 323
Brown, Miss E. S., ladies' tailor, 63 Victoria street
Brown, Miss Helen, 118 Albert street
Brown, Miss H., 23 Dalhousie road, Barnhill
Brown, Miss Jessie, manageress, 92 Dura street
Brown, Miss Jessie, 23 Wellgrove street, Lochee
Brown, Miss Katherine, 95 Beach crescent, Broughty Ferry
Brown, Miss Lena F., chemist, 272 Blackness road
Brown, Miss Marjory, clerkess, 5 Pitkerro road
Brown, Miss Nellie, 1 Glenogil avenue
Brown, Miss Victoria, 16 Seafield road
Brown, Miss, 34 Tait's lane
Brown, Miss, 1 Unionbank, Tofthill, Lochee
Brown, Miss, 20 Baxter Park terrace
Brown, Misses A. & T., dairykeepers, 69 Ann st.; *h.* 29 Adelaide place
Browne, David J., 6 Stanley road, Broughty Ferry
Brownlee, Arthur, detention officer, 6 South Baffin street
Brownlee, George, sen., 140 Broughty Ferry road
BROWNLEE, W. & R., LTD., builders and joinery manufacturers, 50 to 54 Small's wynd (Tel. No. 3959)
Brownlie, James, 68 East Haddon road
Bruce, Alastair, 17 Brown Constable street
Bruce, Albert, clerk, 13 Brantwood avenue
Bruce, Alexander, milk salesman, 262 Blackness road
Bruce, Alexander, traveller, 58 Woodside avenue
Bruce, Alfred, of A. Bruce & Son, Ballindean house, Inchture (Tel. No. Inchture 27)
Bruce, Alfred, tinsmith, 17 Brown Constable street
Bruce, Alfred, clerk, 8 Ivanhoe place
Bruce, Alice, teacher, 277 Blackness road
Bruce, Andrew, commercial teacher, Reres road, Barnhill
Bruce, A., & Son, Victoria Joinery Works, 129 Clepington road
BRUCE'S BUSINESS TRAINING COLLEGE, specialist teachers of shorthand, typewriting, book-keeping, &c., 13 Albert square (Tel. No. 4865)
Bruce, Charles M., assistant insurance superintendent, 10 Byron street
BRUCE & COPESTICK, ticket writers and commercial artists, 31 Cowgate. See Adv. Index
Bruce, David, motorhirer, 18 Arthurstone terrace
Bruce, David, 2 Arbroath road
Bruce, David, 11 Dalhousie road, Barnhill (Tel. No. 7786)
Bruce, David, clerk, 146 Bryon street

Bruce, David C., 86 Dalkeith road
Bruce, David C., marine engineer, 11 South Union street
Bruce, David P., traveller, 64 Noran avenue
Bruce, David T., draper, 111½ Hawkhill; *h.* 59 West Lyon street
Bruce, David T., busdriver, 58 Liff road, Lochee
Bruce, David T. D., of W. G. Grant & Co., Ltd., Atherton, West path, Carnoustie
Bruce, Douglas, grocer, 1 Melrose terrace
Bruce, Douglas P., of Bruce, Son, & Morton, 39 Carlogie rd., Carnoustie
Bruce, Ernest D., of Bruce & Gordon, 28 Kenmore terrace
Bruce, Evelyn, F.C.T.S., C.E.T.D., A.B.T., commercial teacher, 132A Nethergate
Bruce, George, clerk, 44 Scott street
Bruce, George, cycle builder, 206 King street, Broughty Ferry; *h.* 209
Bruce, George, cycle agent, 97 Hilltown; *h.* 95 Alexander street
Bruce, George, sorting clerk, 28 Cleghorn street
Bruce, George B., civil servant, 16 Yewbank avenue, Broughty Ferry
Bruce, George J., of John Bruce & Sons, 52 South road, Lochee
Bruce, George R., M.A., teacher, 5 Blackness avenue
Bruce & Gordon, wholesale cabinetmakers and joiners, Rosebank Cabinet Works, Don's road
Bruce, Harry, furniture dealer, 27 North Lindsay street
Bruce, James, L.D.S., R.C.S., Edin., dental surgeon, 146 Nethergate (Tel. No. 4715); *h.* 16 Pitkerro road (Tel. No. 2835)
Bruce, James, ticket inspector, 20 Lorimer street
Bruce, James, foreman boxmaker, 53 Loons road, Lochee
Bruce, James, plumber, 123 Blackness road
Bruce, James, traveller, 39 Kenmore terrace
Bruce, James, switchboard operator, 3 Mountpleasant
Bruce, Jas., of Jas. Bruce & Son, Seabank, Tayport road, East Newport
Bruce, James B., painter, 49 Erskine street
Bruce, James C., clerk, 98 Victoria road
Bruce, James C., 131 Pitkerro road
Bruce, Jas., & Son, confectioners, The Pillars Sweet Shop, 66 Nethergate
Bruce, John, dental mechanic, 6 Molison street
BRUCE, JOHN L., joiner and contractor, 12 Queen street (Tel. No. 2316); *h.* 7 Nairn street. See Adv. Index
Bruce, John M., janitor, Liff Road School
Bruce, John N., blacksmith, 11 Morgan street
Bruce, John, & Sons, builders, 54 South road, Lochee (Tel. No. 67735)
Bruce, J. Govan, of Stewart Brothers, Lulworth, Clarendon drive
Bruce, J. Grant, curator, Mills Observatory; *h.* Seabank, Tayport road, East Newport
Bruce, Malcolm M., wine and spirit merchant, 45 Caldrum street; *h.* Ethie road, Kinaldie, by Arbroath
Bruce, Peter, motor engineer, 32 Mains loan; *h.* 329Kingsway
Bruce, Philip F., 460 Strathmartine road, Downfield
Bruce, Robert, labourer, 33 Watson street
Bruce, Robert, 4 Bradbury street, Downfield
Bruce, Robert, civil engineer, 15 Hyndford street
Bruce, Robert G., clerk, 44 Cleghorn street
Bruce, Robert M., tailor and clothier, 94 Gray street, Broughty Ferry
Bruce & Smith, plumbers and electrical engineers, 23 Strathmartine road
Bruce, Son, & Morton, architects, 10 Whitehall street
Bruce, Stewart Y., of Robertson & Bruce, Ltd., Ormlie lodge, Ireland street, Carnoustie (Tel. No 200 Carnoustie)
Bruce, Thomas D., of W. G. Grant & Co., Ltd., Montpelier, by Dundee (Tel. No. 7389)

Bruce, William, of W. G. Grant & Co., Ltd., Dhuard, 2 Constitution terrace (Tel. No. 2259)
BRUCE, WILLIAM, F.C.I., F.F.T.Com., of Bruce's Business Training College, 22 Park road, Downfield
Bruce, William, 42 Camperdown street, Broughty Ferry
Bruce, William, gardener, 5 Church street, Broughty Ferry
Bruce, William, traveller, 150 Albert street
Bruce, William, detective constable, 66 Noran avenue
Bruce, William, fruiterer, 119 High street, Lochee; *h.* Backmuir of Liff, Muirhead
Bruce, William C., seedsman, 2 Glenogil avenue
Bruce, William P., clerk, 4 Manor place, Broughty Ferry
Bruce, William T., manager, 312 Strathmartine road, Downfield
Bruce, W. R., 75 High street, Lochee
Bruce, Mrs Agnes, 10 Forfar road
Bruce, Mrs George, 24 Park road, Downfield
Bruce, Mrs Georgina, 4 Perrie street, Lochee
Bruce, Mrs Helen, 321 Queen street, Broughty Ferry
Bruce, Mrs John, 24 Marshall street, Lochee
Bruce, Mrs J. P., 16 Seafield road, Broughty Ferry
Bruce, Mrs Robina, 58 Liff road, Lochee
Bruce, Mrs R. M., 519 Brook street, Broughty Ferry
Bruce, Mrs William, 8 Laurelbank
Bruce, Mrs Williamina, 244 Blackness road
Bruce, Miss Alice, traveller, 36 Ellengowan drive
Bruce, Miss Anna, 49 Caldrum street
Bruce, Miss Helen, 9 Cardean street
Bruce, Miss Isabella, 22 Hyndford place
Bruce, Miss, 3 Richmond terrace
Bruce, Miss, manageress, Stevenson Bros. (Dundee), Ltd.; *h.* 47 Leng st.
Bruce, Misses E. and H., 38 Campbell street, Lochee
Bruce, Misses, newsagents and tobacconists, 55 Albert street; *h.* 17 Brown Constable street
Brunton, James H., marine engineer, 49 Taylor's lane
Brunton, John, journalist, 34 East Haddon road
Brunton, John, railway worker, 24 North Ellen street
Brunton, John N., 466 Perth road
Brunton, William, clerk, 39 Provost road
Brush, John H., L.R.C.P.S.Edin., of Marshall & Brush, Ltd., 127 Kinghorne road
Brush, John W., 2 Adelaide terrace
Brush, Mrs S. W., Fairfield, 329 Blackness road
Bryan, Miss, 85 Monifieth road, Broughty Ferry
Bryant, L., dealer in fine art goods, British and foreign fancy goods, 34 to 36 High street (Tel. No. 3501); *h.* Sandlea, 22 Collingwood st., Barnhill
Bryant, Percy, clerk, 24 Baldovan terrace
Bryce, Alexander N., M.A., headmaster, Wallacetown Public School *h.* 31 Coupar Angus road, Lochee
Bryce, Charles, boot repairer, 32 North Ellen street
Bryce, James, batcher, 143 Lochee road
Bryce, John, newsagent, 11 Dudhope street
Bryce, Mrs Margaret, 33 Hill street
BRYDEN, JOHN, & SONS, window blinds, shop sun shades, hand power hoists, &c., 109 Victoria road (Tel. No. 2142). See Adv. Index
Brydie, David, & Son, drapers and milliners, 73 High street, Lochee
Brydie, David T., of David Brydie & Son, 22 Ancrum road, Lochee
Brymer, David, ironturner, 50 Provost road

Brymer, David, manager, Taybank Works; *h.* 15 Muirfield rd., Downfield
Brymer, David, joiner, 34 Wolseley street
Brymer, George A., ironturner, 2 Anstruther road
Brymer, G. K., clerk, 31 Kerrsview terrace
Brymer, Mrs A., 4 Morrison's court
Brymer, Miss E., 451 Brook street, Broughty Ferry
Bryson, David S., of D. S. Bryson & Sons, 47 Clepington road
BRYSON, D. S., & SONS, oil refiners, paint and varnish merchants, 43-47 Trades lane (Tel. No. 3676; Telegrams, "Tanker"). See Adv. Index
Bryson, Harry, painter, 41 Rosefield street
Bryson, James, powerloom tenter, 103 Arbroath road
Bryson, James, overseer, 103 Arbroath road
Bryson, John, engineer, 48 Monifieth road, Broughty Ferry
Bryson, John M., clerk, 45 Dens road
Bryson, Misses H. & A., costumiers, 183 Brook street, Broughty Ferry
Buchan, Alexander, wagon examiner, 21 Step row
Buchan, Alexander, enginedriver, 33 Hilltown
Buchan, Alex. D., of Buchan & Macaulay, Ltd., Dunfar, 25 Hillcrest rd.
Buchan, Andrew, butcher, 27 Dundonald street; *h.* 58 Muirfield crescent
Buchan, Barry, clerk, 9 Symers street, Downfield
Buchan, Charles, police constable, 319 Clepington road
Buchan, David, joiner, 291 Hawkhill
Buchan, Douglas A., printer, 31 Gardner street
Buchan, James, journalist, Telegraph & Post; *h.* 65 Blackness avenue
Buchan, John, chartered accountant, 7 Hillside road
Buchan, John, grocer's manager, 11 Morgan street
Buchan, John T., joiner, 15 Speed's terrace, Tait's lane
BUCHAN & MACAULAY, LTD., flour and produce merchants, 34 Bell street (Tel. No. 2780; Telegrams, "Shortening")
Buchan, William, tenter, 46 Scott street
Buchan, William, bootmaker, 12 Arbroath road; *h.* 10 West Dock st.
Buchan, Mrs Agnes, 5 Corso street
Buchan, Mrs Alexander, 31 Seymour street
Buchan, Mrs James, 227 Perth road
Buchan, Mrs James, 1 Lytton street
Buchan, Mrs Jane, 1 Bruce street
Buchan, Mrs J. A., 1 Fintry place, Broughty Ferry
Buchan, Misses, 72 Blackness avenue
Buchanan, Alexander F., analytical chemist, 39 Waverley terrace
Buchanan, Andrew, engineer surveyor, 97 Craigie avenue
Buchanan, Donald, assistant manager, 27 Ivanhoe place
Buchanan, George H., general manager, Urquhart Lindsay & Robertson Orchar, Ltd; *h.* Clairinch, 6 Glamis terrace (Tel. No. 68521)
Buchanan, James, grocer, 36 Milton street
Buchanan, James R., painter and decorator, 250 Hawkhil; *h.* 263 Blackness road
Buchanan, John C., farmer, Mains of Baldovan; *h.* 1 Park road, D'field
Buchanan, Robert, clerk, 5 Dudhope street
Buchanan, Robt., M.B., C.M., M.A., B.Sc., D.P.H., 96 Brook st., B.F.
Buchanan, Thomas, gardener, 69 Dundee road, West Ferry
Buchanan, Dr T. King, 85 Albert street (Tel. No. 81390); *h.* 16 Lammerton terrace
Buchanan, William E. A., M.B., Ch.B., 79 Albert street (Tel. No. 81822)
Buchanan, Mrs John, commercial hotel, 20 South Tay street
Buchanan, Mrs Robert, 26 Forfar road
Buck, George, housekeeper, H.M. Customhouse, Dock street
Buckley, Bernard J., millforeman, 34 Forest Park place

Bucklish, George, joiner, 14 Nelson street
Budge, James W., of Scottish Electric and Engineering Co., 31 Murray street (Tel. No. 81226)
BUGLASS, JOHN F., A.M.I.E.E., chartered electrical engineer, 4c King street (Tel. No. 3301); *h.* 17 Janefield place
Buick, Alexander S., warehouseman, 35 Ancrum road, Lochee
Buick, Charles, engineer, 17 Waverley terrace
Buick, Charles, organiser, 29 Crescent street
Buick, David, meter fitter, 22 Victoria street
Buick, James, manager, 31 Blackness avenue
Buik, Andrew, secretary, 4 Brantwood place
Buik, David C., bookbinder, 37 Scott street
Buik, D. C., newsagent, 203 Hawkhill
Buik, James P., 131 Ancrum drive
Buik, Miss Annie, 26 Birchwood place
Buist, Alistair J., engineer, 59 Dock street
Buist, Andrew, of The Buist Spinning Co., Ltd., Tay Park, 484 Perth road
Buist, Bertie, insurance agent, 13 Dura street
Buist, F. D. J., of Don Bros., Buist, & Co., Ltd., The Hollies, Holly road, Broughty Ferry
Buist, Geo., of George Buist & Co., 7 Roxburgh terrace, Westpark road
Buist, George, & Co., jute and yarn merchants, 104 Commercial street
Buist, Henry, M.D., Ch.B., Edin., 21 Thomson street
Buist, John, compositor, 4 Wellington street
Buist, John, jun., compositor, 10 Baxter Park terrace
Buist, J. C., LL.D., Balgillo house, 30 Claypots road, Broughty Ferry (Tel. No. 7002)
Buist, Richard, & Sons, cabinetmakers and upholsterers, 100 and 108 Commercial street (Tel. No. 6118, 2 lines); works, 1 Soapwork lane
Buist, Robert, baker, 153 Lochee road
Buist, Robert Cochrane, LL.D., M.A., M.D., C.M., M.R.C.P.Ed., 16 Airlie place
Buist, Robert N., M.A., headmaster, Rosebank Public School; *h.* 34 Baldovan terrace
Buist Spinning Co., Ltd., The, jutespinners, Stobswell Works, 28½ Dura street (Tel. No. 82002; Telegms., "Ovenstone"; Exchange Box 34)
Buist, William Huntley, of Richard Buist & Sons, 15 Albany terrace
Buist, Mrs Elizabeth, 27 Oxford street
Buist, Mrs Isabella M. C., 1 Morgan street
Buist, Misses, 22 Lammerton terrace
Bullion, Henry, motordriver, 5 Balmore street
Bullions, William A., photographer, 24 Glenesk avenue
Bullions Mrs, 171 Strathmartine road
Bulloch, William, inspector, P.O. telephones, 25 Tait's lane
BUNCLE, THOS. A., LTD., twine, rope, and cord manufacturers, Holyrood Rope Works, Dunfermline. See Adv. Index
Buntin, Robert, mechanic, 17 Craigie street
Buntin, William, clerk, 249 Blackness road
Buntin, Mrs, 23 Mains terrace
Bunting, Henry, teacher of physical training, 143 Nethergate
Burch, Alexander, grocer's assistant, 36 Kenmore terrace
Burden, Duncan Macnab, M.A. (Edin.), LL.B. (Edin.), solicitor, 20 Whitehall street (Tel. No. 2277); *h.* 255 Perth road
Burden, William, watchmaker and jeweller, 20 Bank street, Lochee; *h.* 15 Wellgrove street, L.
Burden, Miss Kate, 255 Perth road
Burdon, Matthew M., 17 Loraine road
Burford, Arthur, boilercapper, 32 Carlochie place

Burford, Mrs J., hairdresser, 54 Watson street ; *h.* 32 Carlochie place
Burgess, Rev. Albert B., Lochee Baptist Church ; *h.* 162 City road, L.
Burgess, Alfred E., district manager, City of Glasgow Friendly Society; *h.* Ardoch, Hillpark road, Wormit
Burgess, David, gardener, 375 Perth road
Burgess, James, clerk, Marchfield terrace
Burgess, John, civil servant, 56 Camphill road, Broughty Ferry
Burgess, Reginald, B.Sc., teacher, 12 Coupar Angus road, Lochee
Burgess, William G., clerk, 9 Sycamore place
Burgess, W. L., M.D., D.P.H., F.R.C.P.E., Public Health Office, 9 West Bell street ; *h.* 454 Perth road
Burgess, Mrs H. L., 24 Nursery road, Broughty Ferry
Burgess, Mrs Rose Ann, 9 Tullideph street
Burgoyne, James R., F.I.B.D., painter and decorator, 81, 83 Ann street, 77 Strathmartine road, and 38 Albert street (Tel. No. 4537) ; *h.* 33 Commercial street
Burke, John, milloverseer, 46 Constitution street
Burke, Thomas, coal merchant, 2 Liff road, Lochee
Burke, William, coaldealer, 7 St Mary street ; *h.* 128 City road, Lochee
Burke, William, jun., banker, 128 City road
Burke, Mrs Barbara, fruiterer, 19 South road, Lochee ; *h.* 2 Liff rd., L
Burke, Mrs Marjory, 26 Brantwood avenue
Burlinson, John, marine engineer, 27 Constitution street
Burn, Archibald, ropemaker, 37 Step row
Burness, James, butcher, 197 Brook street, Broughty Ferry
Burness, William, mechanic, 49 Annfield road
Burness, William M., enginedriver, 75 Sandeman street
Burness, Misses, 19 Union place
Burnett, Alexander, painter, 249 Hawkhill
Burnett, Alexander, saddler, 274 Blackness road
Burnett, Alexander, jute stower, 4 Eliza street
Burnett, Alexander D., physical instructor, 36 Elm street
Burnett, David, baker, 275 Blackness road
Burnett, David, mechanic, 11 Rosebery Street
Burnett, David S., traveller, 86 Glenmarkie terrace
Burnett, D., cabinetmaker, 23 King street, Broughty Ferry
Burnett, Edward, motordriver, 20 Baldovan terrace
Burnett, Edwin, clerk, 14 Kerrsview terrace
BURNETT, GEORGE, property and insurance agent, 155 Victoria road (Tel. No. 4860) ; *h.* 15 Inverary terrace. See Adv. Index
Burnett, George, foreman carter, 4 Mortimer place
Burnett, George T., baker, 34 Ellengowan drive
Burnett, Gordon D., joiner, 4 Middle street, *h.* 27 Benvie road
Burnett, James, saddler, 25A Main street ; *h.* 180 Perth road
Burnett, John, mechanic, 23 Union place
Burnett, Robert, baker and confectioner, 117 Hilltown, 33A Dundonald street, 68 Princes street, 49 Albert street, and 2 Kinghorne road *h.* Hillcrest house, 125 Kinghorne road
Burnett, Thomas, mechanic, 18 Glenmarkie terrace
Burnett, Walter, dentist, 10 Albert street ; *h.* 123
Burnett, Walter S., clerk, 1 Kenmore terrace
Burnett, William, tenter, 135 Clepington road
Burnett, W. S., pastrybaker, 75 Strathmartine rd.; *h.* 83 Glenmarkie ter.
Burnett, Mrs Elizabeth, 4 Lytton street
Burnett, Mrs, 9 Bell street
Burns, Alexander, bricklayer, 79 Liff road, Lochee
Burns, Alfred M., chartered accountant, 20 Whitehall street; *h.* Elmbrae, 8 Beechwood terrace, Westpark road

Burns, Arthur M., of Burns & Harris, Ltd., Redcroft, Mackenzie street, Carnoustie (Tel. No. C. 89)
Burns, David, engineer, 25 St Mary's road, Downfield
Burns, George A., stampcutter, 43 Nethergate
BURNS & HARRIS, LTD., manufacturing stationers, colour and commercial printers and lithographers; publishers of "The Dundee Directory," 112 Nethergate, and Tayside Works, Long wynd (Tel. No. 3091, 2 lines; Telegrams, "Tayside"). See Adv. Index
Burns, James, joiner, 32 Forest Park place
Burns, James, ironturner, 94 Commercial street
Burns, James, overseer, 13 Leng street
Burns, James, machineman, 9 Balgay street, Lochee
Burns, John C., managing director, Trades Lane Calendering Co., Ltd.; *h.* 27 Roseangle
Burns, Leslie, baker, 8 Kilberry street, Lochee
Burns, Peter, 28 Watt street
Burns, Peter, railway worker, 10 West Dock street
Burns, Samuel F., painter, 10 Flight's lane, Lochee
Burns, Thomas, teacher, 40 Kenmore terrace
Burns, William, of Burns & Harris, Ltd., 13 Briarwood terrace, Westpark road (Telephone No. 67597)
Burns, William, overseer, 58 Provost road
Burns, William, quarryman, 4 Marybank lane, Lochee
Burns, Mrs Alexander B., wine and spirit merchant, 119 Victoria road; *h.* 1 Victoria crescent, Lamb's lane
Burns, Mrs B., clothes buyer, 61 Hawkhill
Burns, Mrs William, 380 Perth road
Burns, Mrs, caretaker, 68 Lochee road
Burns, Misses, teachers, 33 Ancrum road, Lochee
Burnside, Rev. John W., M.A., F.S.A.(Scot.), Strathmartine Church; *h.* 505 Strathmartine road, Downfield
Burnside Works, Milne's East wynd; Dundee Brattice Cloth and Waterproofing Co., Ltd., brattice makers
Burrell, Clement F. M., depute procurator-fiscal, Sheriff Courthouse; *h.* 57 Magdalen Yard road
Burrell, Robert J., stereotyper, 11 Woodside terrace
Burrows, George, manager, 14 West Balgillo road, Broughty Ferry
Burrows, Miss Violet C., music teacher, 6 Whitehall crescent
Burry, Alexander B., confectioner and newsagent, 102 Dens road; *h.* 102 Strathmartine road
Burry, David, vanman, 2 Morgan street
Burry, James K., salesman, 149 Clepington road
Burry, Peter, greengrocer and confectioner, 29 Ogilvie street (Tel. No. 81916); *h.* 27
Burry, Mrs William, 15 Harlow place
Burt, James, papercutter, 84 Commercial street
Burt, John, 31 Wellgate
Burt, Thomas K., works chemist, 27 Greendykes road
Burton, Frank, process engraver, 59 Ashbank road
Burton, Montague, Ltd., tailors and clothiers, 7, 8 High street, 1, 2 City square, and 32 to 38 Murraygate
Burton, William, ironturner, 83½ Cobden street, Lochee
Bury, Lieut.-Commander Leonard, 5 Rockfield street
Bussell, Gerald, insurance agent, 6 Perth road
Butchart, Albert E., stereotyper, 137 South road, Lochee
Butchart, Alexander, insurance agent, 56 Mortimer street
Butchart, Alexander, butcher, 2 Derby street; *h.* 1 Mortimer street
Butchart, Alexander, 50 Farington street

Butchart, Alexander, grocer, wine merchant, 46, 48 Polepark road and 65 Peddie street; *h.* 26 Albany terrace
Butchart, Alexander, clerk, 54 Waverley terrace
Butchart, Alexander, chauffeur, 2 West Queen street, West Ferry
Butchart, Alexander, plumber, 30 Clepington road
Butchart, Alexander D., refinery manager, 15 Mains drive
Butchart, Andrew, draper, 105 Strathmartine road
Butchart, David, gardener, 56 Strathern road, West Ferry
Butchart, David, grocer, 18 Wolseley street
Butchart, David, street porter, 330 Queen street, Broughty Ferry
Butchart, David, assistant foreman, 51 Murraygate
Butchart, David, grocer, 6 Gibb's lane, Lochee
Butchart, David M., telegraphist, 503 Strathmartine road, Downfield
Butchart, David R., insurance agent, 2 Francis street
Butchart, Edward, F.B.O.A., F.C.O., watchmaker and optician, 254 Hilltown (Tel. No. 4363); *h.* 10 Stirling terrace
Butchart, Harry, coal merchant, 3B Stirling street; *h.* 69 North Wellington street
Butchart, Henry, overseer, 1 Stobswell road
Butchart, James, draper, 211 Hilltown; *h.* 265 Blackness road
Butchart, John, yarndresser, 180 Strathmartine road
Butchart, John, chef, 76 Strathmartine road
Butchart, John D., meter inspector, 2 Mid road
Butchart, Joseph, civil servant, 24 Glenmoy avenue
Butchart, Peter, foreman mechanic, 362 Strathmore avenue
Butchart, Peter, upholsterer, 15 Brown Constable street
Butchart, Robert H., butcher, 180 Strathmartine road
Butchart, Samuel, overseer, 5 Dalkeith road
Butchart, Thomas, hallkeeper, 26 Springhill
Butchart, William, switchboard attendant, 20 Kenmore terrace
Butchart, William E., licensed grocer, 5 City road; *h.* 26 Albany terrace
Butchart, Mrs Ada, licensed grocer, 92 High street, Lochee; *h.* 31 Ancrum road, L.
Butchart, Mrs C., 27 Ancrum road, Lochee
Butchart, Mrs Catherine, 190 Lochee road
Butchart, Mrs Joseph, 2 Graham place
Butchart, Miss Edna, 42 Provost road
Butchart, Miss Jane, confectioner, 437A King street, Broughty Ferry; *h.* 302 Brook street, B.F.
Butchart, Miss Jessie, 88 Princes street
Butchart, Miss Mary, dressmaker, 6 Eden street
Butler, Wilfrid, of Scottish Provincial Clothiers, 81 Dens road
Butler, Mrs James, 74 Commercial street
Butt, George H., mechanic, 92 Victoria road
Butt, John, electrician, 8 Baxter Park terrace
Butt, Nicholas, clerk, 1 Kenmore terrace
Buttar, Andrew, slater and plasterer, 29 Kincardine st. (Tel. No. 5324)
Buttar, Mrs David, 28 Farington street
Buttars, D. Y. S., dentist, 3 Hilltown; *h.* Abercraigie, 21 Argyle street
Buttars, Robert G., 26 Kingsway
Buttenshaw, John, chief shipkeeper, H.M.S. "Unicorn"; *h.* 56 Byron crescent
Butter, Alfred G., fruiterer, florist, 12 Albert street, 223 Albert street, Stobswell, and 5 Main street; *h.* 41 Forfar road
Butter, David B., motor mechanic, 9 Kilberry street, Lochee
Butter, Mrs E., dairy produce dealer, 135 Princes st.; *h.* 8 Garland place
Butter, Mrs, 18 Dock street

Buttercup Dairy Co., Ltd., 67 High street, 44, 121 Albert street, 152 Lochee road, 211A Perth road, 24 Strathmartine road, 126 Hawkhill, 70 Princes street; 57 High street, Lochee; and 203 Brook street, Broughty Ferry
Butterfield, James E., clerk, 176 South road, Lochee
Butters, Mrs A., 21 Kenmore terrace
Butters, Mrs George G., 3 Hill street, Broughty Ferry
Byer, George F., grocer's manager, 315 King street, Broughty Ferry
Byers, James S., 24 Shepherd's loan
Byers, John, tailor, 66 Wellgate
Byers, Miss Jane, 58 Provost road
Byres, Allan, baker, 32 Stirling street; *h.* 92 Rosebank street

CABLE, Albert, motordriver, 6 Craighill place
Cable Shoes, 43 Wellgate
Cable & Wireless, Ltd., 46 and 50 Bell street; F. Miles, manager
Cabrelli, Andrew, fish restaurateur, Lawton road and 87A Hawkhill; *h.* Lawton road
Cabrelli, David, restaurateur, 35 Caird avenue; confectioner, 37 Caird avenue; *h.* 9 Old Glamis road
Cabrelli, J., restaurateur, 23 Provost road and 17A Arklay street; *h.* 9 Old Glamis road
Cabrelli, Peter, restaurateur, 110 Hilltown; *h.* 2 Lawton road
Cadenhead, Charles, confectioner, 338 Queen street, Bro'ty Ferry; *h.* 336
Cadenhead, James, 17 Crichton street
Cadenhead, M. Bishop, manager, Lawrie Bros., Ltd.; *h.* 37 Lintrathen gardens (Tel. No. 5355)
Cadenhead, Mrs Jeannie, confectioner, 32 Arbroath road; *h.* 7 Victoria street
Cadenhead, Mrs Jessie, 4 Arklay terrace
Cadzow, James, D.A., art master, High School, 2 Balmyle rd., W. Ferry
CAFE VAL D'OR, luncheon and tea rooms, 3 and 4 City square (Tel. No. 6487); Joseph Campbell, proprietor
Cahill, Rev. Andrew, St Francis Friary, Tullideph road
Caine, Charles G., cinema manager, Majestic Cinema (Dundee), Ltd.; *h.* 28 Grove road, West Ferry
Caira, D., fruiterer, 113 Logie street, Lochee; *h.* 69 High street, L.
Caira, R., confectioner, 211 Strathmore avenue; *h.* 213
Caird, Alexander, gardener, 18 City road
Caird, Alexander, of A. Caird & Sons, Ltd., Tighvonie, 15 Hill street, Broughty Ferry
Caird, Alfred G., of A. Caird & Sons, Ltd., 2 Binsted avenue, Downfield
CAIRD, A., & SONS, LTD., tailors and outfitters, 17 to 25 Reform street (Tel. No. 4785)
Caird, Ernest J., grocer, 42 Kenmore terrace
CAIRD HALLS; J. Norman Duncan, manager, Caird Hall buildings, 22 Crichton street. See Adv. Index
Caird Home for Queen's Nurses, 41 Roseangle; Miss M. Macintosh, supt.
CAIRD (DUNDEE) LIMITED, jute spinners and manufacturers, Ashton Works, 195 Hawkhill (Tel. Nos. 5011, 5012, 5013, private branch exchange), and Craigie Works, Robertson street (Tel. No. 5296); registered office, 195 Hawkhill
Caird Park Service Station, 61 Forfar road (Tel. No. 81671)
Caird, Mrs Helen, 362 Strathmore avenue
Caird, Mrs Mary, 21 Nelson street
Caird, Miss Mary, 18 Taylor street, Lochee
Caird, Miss M. N., 3 Whinnybrae, Broughty Ferry
Caird, Misses I. & J., 42 Nesbitt street

Cairncross, A., of Balharry Manufacturing Co., 3 Campfield road, Broughty Ferry
Cairncross, Edward, 3 Killin avenue
Cairncross, George, manager, 26 Forfar road
Cairncross, James, confectioner, 255 Clepington road
Cairncross, John, teacher, 66 Glenesk avenue
Cairncross, Robert, teacher, Reres road, Broughty Ferry
Cairncross, Mrs I., 24 Glenprosen terrace
Cairncross, Mrs James, 7 James place, Broughty Ferry
Cairncross, Mrs, draper, 28 Watson street
Cairney, William, machineman, 31 Rose street
Cairney, Mrs C., 68½ Blackness road
Cairnie, Finlay, 12 Benvie road
Cairnie, Harry R., process engraver, 29 Glenprosen terrace
Cairnie, James, mechanic, 30 Glenprosen terrace
Cairnie, James, mechanic, 13 Albert street
Cairnie, John, tenter, 20 Benvie road
Cairnie, Peter, printer, 29 North Court street
Cairnie, Robert, confectioner and tobacconist, 12 Polepark road; *h.* 10
Cairnie, Thomas, motor mechanic, 7 Pitfour street
Cairnie, Mrs Jessie, stationer and tobacconist, 81 Milnbank road; *h.* 22 Lime street
Cairns, Albert, assistant garage superintendent, 30 Woodlands terrace
Cairns, Alexander, fireman, 37 Step row
Cairns, David, police constable, 20 Barnes avenue
Cairns, Rev. Frank, D.D., 354 Blackness road
Cairns, Henry, 167 Albert street
Cairns, Henry, apartments, 29 Union street
Cairns, James, police sergeant, 95 Craigie avenue
Cairns, John, upholsterer, 18 North street; *h.* 61 Hawkhill
Cairns, Lewis, metal worker, 6 Lawrence street
Cairns, Philip, mason, 51 Kirk street, Lochee
Cairns, Robert, manager, 6 Playfair terrace, Downfield
Cairns, William H., 44 Cleghorn street
Cairns, W. H., L.C.P., A.T.I., lecturer on weaving, Technical College; *h.* 8 Charlotte street, Downfield
Cairns, Mrs Agnes, 8 Birchwood place
Cairns, Mrs Marion, 77 Constitution road
Cairns, Mrs M., 18 Windsor street
Cairns, Miss Rachel, 24 Baxter street
Caithness, George, traveller's inspector, 10 Rosefield street
Caithness, George E., janitor, Dundee Training College, 7 Park place
Calder, Alex., stationer and tobacconist, 204 Strathmartine road; *h.* 19
Calder, David R., solicitor, 10 Whitehall street (Tel. No. 4391); *h.* 17 Park road, Downfield
Calder, James, 17 Frederick street, Downfield
Calder, James, monotype attendant, 37 Ancrum drive
Calder, James G., manager, Camperdown Jute Works; *h.* 58 Harefield road, Lochee
Calder, John B., grocer, wine merchant, 277 Hilltown; *h.* 208 Strathmartine road
Calder, Margaret B., typist, 2 Gibson terrace, 41 Mains loan
Calder, William, mechanic, 6 Arklay terrace
Calder, Mrs Mary, 16 Carlochie place
Calder, Miss I., milliner, 260 Clepington road; *h.* 210 Strathmartine rd.
Caldrum Works, St Salvador street; Jute Industries, Ltd., manufacturers (Tel. No. 3168)
Caldwell, Alexander, inspector, 10 Kilberry street, Lochee

Caldwell, Angus M., bank teller, 9 Thornbank terrace
Caldwell, George F., general waste and coal merchant, 5 and 7 East Henderson's wynd
Caldwell, George F. F., 91 Magdalen Yard road
Caldwell, Hugh, manager, 65 Magdalen Yard road
Caldwell, James, lithographer, 288 Perth road
Caldwell, Robert, 6 Rankine street
Caldwell, Miss Agnes, typist, 46 Campbell street, Lochee
CALEDON SHIPBUILDING AND ENGINEERING CO., LTD., THE, registered office, Stannergate Shipyard, East Camperdown street (Tel. No. 81251; Telegrams, "Caledon"); boiler shop, East Camperdown street (Tel. No. 81935). See Adv. Index
CALEDONIAN INSURANCE CO., 35 Albert square; A. W. Kennedy, F.C.I.I., secy. (Tel. No. 4579; Telegrams, "Caledonian Insurance")
Callachan, James, shoemaker, 16 Sandeman street
CALLAGHAN, J. L., sawmaker and cutler, 25 Nethergate; *h.* 73 School road, Downfield
Callaghan, Miss N. I., M.B.B.O., A.T.C.L., teacher of dancing and elocution, 22 Airlie place
Callander's, hair specialists, 48 Reform street (Tel. No. 2023)
Callary, Mrs J., 16 St Mary street
Callen, Thomas, A.M.I.C.E., Killermont, 21 Strathern rd., West Ferry
Calligan, Thomas, sackdealer, 3 Hermonhill terrace, 27 Perth road
Callison, Thomas T., designing engineer, 4 Playfair terrace, Downfield
Callum, Robert, foreman, 1 Marshall street, Lochee
Calvert, Anna W., teacher, 93 Monifieth road, Broughty Ferry
Calvert, Arthur, pastrybaker, 17 Law road
Calvert, Ernest E., electrical engineer, 51 Kenilworth avenue
Calvert, William J. S., pianoforte tuner and repairer, 17 Law road
Calvert, Mrs Arthur, 93 Monifieth road, Broughty Ferry
Calvert, Mrs Elizabeth, 77 Woodside terrace
Cameron, Alexander, mill mechanic, 62 North Court street
Cameron, Alexander, butcher, 49A Kinghorne road
Cameron, Allan, electrician, 23 Morgan street
Cameron, Angus, compositor, 49 Gardner street
Cameron, Angus, warehouseman, 17 Morgan street
Cameron, Angus, teacher, 16 Stirling terrace
Cameron, Angus, police constable, 54 Woodlands terrace
Cameron, Angus, upholsterer, 2 Rosefield street
Cameron, Archibald, salesman, 45 Ancrum drive
Cameron, Archibald, clerk, 87 Craigie avenue
Cameron, A. K., fruiterer and confectioner, 60 Seymour street; *h.* 155 South road, Lochee
Cameron, A. M., representative, Scottish Daily Express and Sunday Express; *h.* Dumgoyne, 2 East Kingsway
Cameron, Betty B., music teacher, 10 Forfar road
Cameron, Charles, hairdresser and newsagent, 112-114 Logie st., Lochee (Tel. No. 67706); *h.* 11A Loons road, L.
Cameron, Daniel, 82 Logie street, Lochee
Cameron, Daniel, tailor, 2 Haldane street, Downfield
Cameron, David, engineer, 2 Ure street
Cameron, David, foreman surfaceman, 10 West Dock street
Cameron, David, blacksmith, 1 Alpin terrace
Cameron, David, hairdresser, 7 Kenmore terrace
Cameron, David, cinema operator, 22 School road, Downfield
Cameron, David, G., bricklayer, 2 Baldovan terrace
Cameron, David H., chauffeur, 10 Albany road, West Ferry
Cameron, Donald, gent.'s outfitter, 246 Hilltown; *h.* 2 Bridge ln., Barnhill

Cameron, Donald, foreman painter, 233 Arbroath road
Cameron, Duncan, vandriver, 9 Abbotsford street
Cameron, F. J., 30 Bingham terrace
Cameron, George, storekeeper, 89 Kinghorne road
Cameron, George M., chair-frame maker and manufacturing upholsterer, Fairmuir street (Tel. No. 5535; Telegrams, "Cameron, Fairmuir street")
Cameron, Gordon, 204 Lochee road
Cameron, Henry, barman, 7 Fraser street
Cameron, Hugh, shipmaster, 24 Ashbank road
Cameron, Hugh, 32 Alpin road
Cameron, James, fitter, 22 Park avenue
Cameron, James, motordriver, 2 Forester street
Cameron, James, railway surfaceman, 10 Glebe street
Cameron, James A., 148 Liff road, Lochee
Cameron, James G., insurance agent, 4 Gannochie terrace
Cameron, James M., clerk, 24 Carlochie place
Cameron, James W., 26 Balgavies avenue
Cameron, John, telephone linesman, 118 Forthill drive, Broughty Ferry
Cameron, John, traveller, 2 Norrie street, Broughty Ferry
Cameron, John, clerk, 9 Leng street
Cameron, John, journalist, 27 Seymour street
Cameron, John, clerk, 86 Byron crescent
Cameron, John C., proprietor, New Imperial Hotel, 15 Tally street
Cameron, John R., M.A., director of education, 14 City square; *h.* 10 Douglas terrace, West Ferry
Cameron, J. M., clerk, 14 Alpin terrace
Cameron, Captain Kenneth, R.E., Broughty Castle; *h.* 40 Grove road, West Ferry
Cameron, M'Donald, mattressmaker, 60 Roseangle
Cameron & M'Farlane, Limited, fish salesmen, auctioneers, and steam trawler owners, Fish dock
Cameron, Malcolm, foreman, 24 St Ronan's avenue
Cameron, Malcolm, joiner, 86 South road, Lochee
Cameron, Norman, chauffeur, 50 Ancrum drive
Cameron, Peter, 368 Strathmore avenue
Cameron, Robert, retired schoolmaster, 20 Esplanade, Broughty Ferry
Cameron, Robert, engineer, 4 Harlow place
Cameron, Robert, stereotyper, 79 Woodlands terrace
Cameron, Robert, confectioner, 4 Gowrie street
Cameron, Samuel, 76 High street
Cameron, Thomas O., baker, 169 Hilltown
Cameron, William, glazier, 13 Constitution street (Tel. No. 5342); *h.* 10 Minard crescent
Cameron, William, engineer, 25 Cobden street, Lochee
Cameron, William, 2 Blackness road
Cameron, William, foreman, 10 Forfar road
Cameron, William, 19 Castle street, Broughty Ferry
Cameron, William K., bank teller, 29 Seymour street
Cameron, W. G., music teacher, 99 Byron crescent
Cameron, W. M., music teacher, 4 Gannochie terrace
Cameron, Mrs C., 358 Perth road
Cameron, Mrs D. B., 3 Madeira street
Cameron, Mrs E., confectioner, 125b Nethergate; *h.* 2 Forebank terrace
Cameron, Mrs Helen S., 1 Mains drive
Cameron, Mrs James, 31 Wellgate
Cameron, Mrs Jane, 25 Ashbank road
Cameron, Mrs Lena, 8 Baxter Park terrace

Cameron, Mrs Margaret H., stationer and tobacconist, 258 Hilltown *h.* 46 Kinghorne road
Cameron, Mrs M., corset agent, 30 Ellengowan drive
Cameron, Miss J., confectr., 3 Cobden st., Lochee; *h.* 155 South rd., L.
Cameron, Miss M., 1 Gannochie terrace
Cameron, Miss M. G., 18 Americanmuir road, Downfield
CAMERONS (DUNDEE), LTD., fishmongers, 38 Whitehall crescent, 110A Hawkhill; and 77 Gray street, Broughty Ferry
Campbell, Alexander, landscape gardener, 83 Magdalen Yard road
Campbell, Alexander, ship's captain, 7 Paradise road
Campbell, Alexander, gardener, 69 Gray street, Broughty Ferry
Campbell, Alexander F. G., insurance agent, 150 Lochee road
Campbell, Archibald, of Campbell, Sons, & Co., 9 Balmossie street, Barnhill
Campbell, Archibald, director, E. J. Peebles, Ltd., 200 Perth road
Campbell, Archibald, teacher, 14 Lime street
Campbell, Arthur, ironturner, 161 Clepington road
Campbell, Arthur, motordriver, 11 Sharp's lane, Lochee
Campbell, A. Sydney, M.B., Ch.B., L.R.C.S., L.R.C.P.Edin., 297 Perth road (Tel. No. 67641)
Campbell, Charles, mattressmaker, 13 Bellefield avenue
Campbell, Charles W., mason, 218 Clepington road
Campbell, Colin, clerk, 26 Glenesk avenue
Campbell, Cora C. M.B., Ch.B., medical practitioner, 280 Blackness road (Tel. No. 67408)
Campbell, C. & D., drapers, 99 Hilltown
Campbell, David, jutestower, 21 Forebank road
Campbell, David, cabinetmaker, 12 Arklay terrace
Campbell, David, gardener, 24 Peel street, Lochee
Campbell, David, 49 Taylor's lane
Campbell, David S., 52 Seafield road
Campbell, Dorothy I., teacher of elocution, 12 Ancrum road, Lochee
Campbell, Duncan K., 12 Brantwood avenue
Campbell, Ewan A., police constable, 15 Corso street
Campbell, George, butcher, 285 Hawkhill
Campbell, George, foreman, 7 Wellburn street, Lochee
Campbell, George, coppersmith, 111 Long lane, Broughty Ferry
Campbell, George, teacher, 157 Clepington road
Campbell, George C., clerk, 310 Clepington road
Campbell, George S., of F. J. M'Kenzie & Campbell, 12 Ancrum road, L.
Campbell, G. Marshall, certified accountant, 11 Barrack street; *h.* 12 Ancrum road, Lochee
Campbell, Harry, garage manager, 44 Carlochie place
Campbell, Harry, motordriver, 99 Alexander street
Campbell, H. Gordon, L.R.C.P.E., L.R.C.S.E., L.D.S., R.C.S.Edin., professor of dental surgery, St Andrews University, 27 South Tay street (Tel. No. 3566)
Campbell, Hugh, painter and decorator, 12 Barnes avenue
Campbell, Ian D., B.Sc., A.M.I.E.E., chartered electrical engineer, 351 Kingsway
Campbell, James, plumber inspector, 11 Westfield lane
Campbell, James, joiner, 93 St Vincent street, Broughty Ferry
Campbell, James, woodturner, 42 Clepington road
Campbell, James, baker, 106 Long lane, Broughty Ferry
Campbell, James, draper, 55 Logie street, Lochee; *h.* 65 Watson street
Campbell, James A., clerk, 16 Barnes avenue
Campbell, James C., gardener, 25 Archer street, Broughty Ferry
Campbell, James N., clerk, 20 St Mary's road, Downfield

Campbell, John, blockcutter, 18 Gardner street
Campbell, John, bank clerk, 79 Fort street, Broughty Ferry
Campbell, John, engineer, 22 Nesbitt street
Campbell, John, 93 Arbroath road
Campbell, John, foreman ploughman, 220 Arbroath road
Campbell, John, carpetweaver, 78 Clepington road
Campbell, John, 36 Clepington road
Campbell, John, railway clerk, 340 King street, Broughty Ferry
Campbell, John, head gardener, South lodge, Baxter Park, Arbroath road
Campbell, John C., of Standard Mineral Water Works, 12 School road, Downfield
Campbell, John D., electrical engineer, 23 Archer st., Broughty Ferry
Campbell, John, & Sons, landscape and jobbing gardeners, 1 St Peter street
Campbell, Joseph, wholesale confectioner, 21 Miln street (Tel. No. 2958); retail, 26 Murraygate; Café Val d'Or, luncheon and tea rooms, 3 and 4 City square; *h.* 5 West Dundee road
Campbell, Joseph D., clerk, 29 Camperdown street, Broughty Ferry
Campbell, Malcolm, & Co., Ltd., fruit merchants, West Station and Tay Bridge Station
Campbell, Peter S., 5 Bridge lane, Barnhill
Campbell, Robert, grocer, 24 William street; *h.* 33 Stirling street
Campbell, Robert C., signalman, 11 Arklay street
Campbell, Robert G., brassfinisher, 23 Arthur street
Campbell, Sons, & Co., advertising agents, printing specialists, and publishers, 13 Albert square
Campbell, Stewart, baker, 23 Lilybank road; *h.* 15 Law road
Campbell, Thomas Wallace, hairdresser and chiropodist, 61 Gellatly street; *h.* 16 Forebank road
Campbell, Walter, engineer, 69 Wellgate
Campbell, Walter G., M.B., Ch.B., L.D.S., F.R.C.S., surgeon, 316 Blackness road (Tel. No. 67333)
Campbell, Walter, & Sons, drapers, house furnishers, 206 and 208 Hilltown (Tel. No. 3796)
Campbell, Walter, & Sons, dental surgeons, 27 South Tay street (Tel. No. 3566)
Campbell, William, butcher, 191 Perth road
Campbell, William, retired police inspector, 252 Blackness road
Campbell, William, clerk, 23 Long lane, Broughty Ferry
Campbell, William, police sergeant, 82 Woodlands terrace
Campbell, William, officer of Customs and Excise, Ardroy, 7 Collingwood crescent, Barnhill
Campbell, William, 497 Strathmartine road, Downfield
Campbell, William, electrician, 78 Peddie street
Campbell, William E., motor engineer, Gowrie Street Garage, Gowrie street (Tel. No. 67321); *h.* 4 Lytton street
Campbell, William Graham, M.B., C.M.Edin., L.D.S., R.C.S.Edin., D.D.S., dental surgeon, of Walter Campbell & Sons, 27 South Tay street (Tel. No. 3566)
Campbell, William J., wine and spirit merchant, 52 Lilybank road; *h.* 33 Waverley terrace
Campbell, William J., manager, 3 Glentruim terrace
Campbell, William W., sub-agent, Bank of Scotland, 34 Reform street; *h.* 3 Camperdown road, Downfield
Campbell, Mrs Christina, 14 Park avenue
Campbell, Mrs C. A., 9 Blackness avenue
Campbell, Mrs Dorothy, 21 King street, Broughty Ferry

Campbell, Mrs Emily, 37 North Court street
Campbell, Mrs Helen, apartments, 69 Nethergate
Campbell, Mrs Helen, 23 Union street
Campbell, Mrs Jessie, 13 Blackness avenue
Campbell, Mrs, 63 Victoria street
Campbell, Mrs, 25 Scott street
CAMPBELL, Miss M. MUNRO, ladies' hairdresser, 30 Reform street (Tel. No. 5593); *h.* 3 Glamis terrace (Tel. No. 68626)
Camperdown Jute Works, Methven street, Lochee; Jute Industries, Ltd. (Tel. 67604)
Camperdown Trust Co., Ld., Meadow Pl. bldgs.; Robert Pride, secretary
Campsie, William A., M.A., teacher, 6 Clive street
CANADA LIFE ASSURANCE COMPANY, branch office, 123½ Union street, Aberdeen; W. Ramsay, branch manager
Canadian Fur Co., Ltd., manufacturing furriers, 84 Nethergate (Tel. No. 3360)
Canadian Pacific Line Passenger Booking Office, 9 Whitehall crescent
CANADIAN PACIFIC RAILWAY COMPANY, passenger and shipping agents, 88 Commercial street (Tel. No. 5238; Telegrams, "Gacanpac"); and 25 Bothwell street, Glasgow; also at Liverpool; and Trafalgar square, London, W.C.2
Candow, David, traveller, 252 Brook street, Broughty Ferry
Candow, Reginald, electrical goods salesman, 32 Tait's lane
Candow, Misses H. & D., confectioners, 254 Brook street, Broughty Ferry; *h.* 252
Canning, Mrs A., 40 Blackscroft
Cannon, Bernard, civil servant, 8 Oakley place, Queen st., Bro'ty Ferry
Cannon, William J., civil servant, 78 Grove road, West Ferry
Cant, James, 283 Strathmore avenue
Cant, James, clerk, 8 Kenilworth avenue
Cant, James, M.A., headmaster, Junior Instruction Centre for Boys (Dudhope School); *h.* 27 Heron's lane, Lochee
Cant, John E., assistant registrar, 53 Glenesk avenue
Cant, Thomas, fisherman, 5 Lawrence street, Broughty Ferry
Cant, Thomas P. B., bank teller, 73 East Haddon road
Cant, William, joiner, 27 Heron's lane, Lochee
Cant, Mrs, 174 Seagate
Cantrell, Mrs, 17 Springfield
Cantrell's, Ltd., fishmongers and poulterers, 17 Whitehall crescent, and City Arcade, 4 Shore terrace
Cape, John, M.A., headmaster, Tay Street Public School; *h.* 4 Kelso st.
Capitelli, Angelo, restaurateur, 302 Hawkhill; *h.* 54 King street
Capitelli, Mrs M., restaurateur, 224 Overgate; confectioner, 231
Cappell, D. F., M.D., professor of pathology, University College; *h.* 10 Adelaide terrace
Cappon, T. M., 6 Norwood crescent,
Cappon, Victor A., of V. A. Cappon, Tugs, Ltd., Cliffbank, East Newport (Tel. No. N. 133)
Cappon, V. A., Tugs, Ltd., steam tug owners and towing agents, 6 Whitehall crescent (Tel. No. 5494; Telegrams, "Towing")
Cappucci, Lawrence, restaurateur, 182 Blackness road; *h.* 200
Car Corporation of Great Britain, Ltd., 12 Victoria chambers
Car and General Insurance Corporation, Ltd., 49 Meadowside (Tel. No. 3171); David Russell, resident inspector
Car Services, Ltd., 49 Meadowside; David Russell, resident represent've
Caraway, John, boot repairer, 152 Brook street; *h.* 154
Carden, John, machineman, 5 Baffin street
Carden, John, baker, 21 Lorimer street

Cardno, James, foreman engineer, 38 Clepington road
Cardno, John, sorting clerk, 7 Barnes avenue
Cardno, William, clerk, 11 Baffin street
Cardno, William J., compositor, Lyndhurst terrace, Lochee
Cardosi, Christopher, restaurateur, 58A Wellgate; *h.* 19 Argyle street
Cardosi, C., Sterpaio, & Co., restaurateurs, 73 Murraygate (Tel. No. 5911)
Carey, James, cabinetmaker and upholsterer, 15 City road
Carey, William, cabinetmaker, 65 Nethergate
Cargill, Alexander, 5 Mortimer street
Cargill, Andrew, railway guard, 55 Abbotsford street
Cargill & Bennet, coal merchants, Stannergate Coal Depot, Broughty Ferry road
Cargill, B. S., ladies' hairdresser, 58A Dalhousie road, Barnhill
CARGILL & CO., LTD., bleachers and yarn merchants, Dundee Bleach Works, Pitkerro road; office, 39 St Andrew's street (Tel. No. 4128; Telegrams, "Cargill")
Cargill, David, overseer, 10 Woodside terrace
Cargill, David, steelyard attendant, 4 Eden street
Cargill, David F., of Cargill & Co., Ltd., 22 Albany road, Bro'ty Ferry (Tel. No. 7175)
Cargill, Frank S., enginedriver, 13 Ancrum drive
Cargill, Gordon L., seedsman, 49 Erskine street
Cargill, H. S., millmanager, 182 Glamis road
Cargill, James, gardener, 12 Ellieslea road, West Ferry
Cargill, James, coal merchant, 53A Watson street; *h.* 51 Arbroath road
Cargill, James, of Cargill & Bennet, 4 Springhill
Cargill, John, enginedriver, 1 Abbotsford street
Cargill, John, merchants, 32 Cowgate (Tel. No. 3225; Telegrams, "Philgate")
Cargill, John C., of John Cargill (merchants), 25 Lammerton terrace
Cargill, Joseph, billiard-room manager, 47 Benvie road
Cargill, J. M., furniture salesman, 15 Step row
Cargill, Robert, police constable, 131 Clepington road
Cargill, William, traveller, 31 Dundonald street
Cargill, Mrs James, Bent house, Panmure street, Broughty Ferry
Cargill, Mrs John, 27 Tait's lane
Carle, Alexander, woodturner, 5 Killin avenue
Carlile, Joseph, of Nannery & Carlile, 133 Ancrum drive
Carlile, Miss Mary, stationer, 41 Ann street; *h.* 3 Elizabeth street
Carlisle, Alfred W., solicitor, 54 Commercial street; *h.* 4 Youngsdale place, East Newport
Carlton, Hubert, of H. & H. J. Carlton, 18 Lawside road
Carlton, H. J., LL.B., of H. & H. J. Carlton, 1 Oakwood terrace, Westpark road
Carlton, H. & H. J., solicitors, 13A Ward road (Tel. No. 4306)
Carlyle, George, clerk, 142 Byron street
Carmichael, Alexander, calenderworker, 15 Lawton road
Carmichael, Alexander, manager, 339 Clepington road
Carmichael, Charles, traveller, 68 North Court street
Carmichael, Dan., of J. Grafton Lawson & Co., 238 Arbroath road
Carmichael, Daniel P., intertype operator, 17 Barnes avenue
Carmichael, Drummond, Ltd., manufacturing confectioners, Dundonia Works, 30 Symers street, Downfield (Tel. No. Downfield 138)
Carmichael, George, blacksmith, 5 Arklay place
Carmichael, Helen R., 89 Magdalen Yard road
Carmichael, James, of James Carmichael & Sons, Ltd., 39 Roseangle
Carmichael, James, coal merchant, 30 North George street; *h.* 339 Clepington road

Carmichael, James, & Sons, Ltd., tanners, curriers, leather merchants, and leather belt manufacturers, 9 to 15 North Tay street; and Burnside Tan Works, Cupar Fife
Carmichael, John, of James Carmichael & Sons, Ltd., 2 Windsor street
Carmichael, J. R. & Co., Ltd., haulage contractors, Cox st., Downfield
Carmichael, Lewis D., of Drummond Carmichael, Ltd., 30 Symers street, Downfield
Carmichael, Stewart, artist, 65 Nethergate
Carmichael, Walker D., joiner, 29A Strathmartine road
Carmichael, William, engineer, 48 Clepington road
Carmichael, William, butcher, 17 Ivanhoe place
Carmichael, Mrs Agnes, 24 School road, Downfield
Carmichael, Mrs D. W., 9 Martin street
Carmichael, Mrs George B., 35 Albany terrace
Carmichael, Mrs Margaret, 233 Perth road
Carmichael, Miss J. M., 24 Kerrington crescent, Barnhill
Carmichael, Miss, 4 Hill street, Broughty Ferry
Carmichael's (Dundee), Ltd., wine and spirit merchants, 7 Tannadice st.
Carmichael-Mason, W., of The Strathmore Building Co., Ltd., 371 Arbroath road (Tel. No. 3778)
Carnegie, Alexander, calenderworker, 366 Strathmore avenue
Carnegie, Alexander L., clerk of works, 6 St Ronan's avenue
Carnegie, George, of George Carnegie & Son, 28 Philip street, Carnoustie
Carnegie, George, & Son, sculptors, 167 Victoria road (Tel. No. 3380); and 74 Logie street, Lochee.
Carnegie, John, of John Carnegie & Son, Ltd., Abbotsford, Monifieth
Carnegie, John S., clerk, 44 Woodside avenue
CARNEGIE, JOHN, & SON, LTD., builders and contractors, 35 Seafield road and 60 Foundry lane (Tel. No. 3434; Telegrams, "Spires"). See Adv. Index
Carnegie, Robert, moulder, 13 Carmichael street
Carnegie, William, postman, 31 Wellgate
Carnegie, William M., fish merchant, 171 Albert street; *h.* 7 Gannochie terrace
Carnie, John, carrier, 12 Forest Park place; *h.* 19 Milnbank road
Carnie, Robert, barman, 2 Gibson terrace, 41 Mains loan
Carnochan, Misses, 18 Shamrock street
Carr, Alexander, foreign stamp and fishing tackle dealer, 35 Cowgate
Carr, Alexander, gardener, 30 Claypots road, Broughty Ferry
Carr, A. L., boot and shoe maker, 102 Overgate, 284 Hilltown, and 26 Westport; *h.* 33 Old Glamis road
Carr & Co., wholesale warehousemen, 6 Shore terrace
Carr, Ella, school of dancing, 23 Union street
Carr, Hay D., outfitter's salesman, 14 Barnes avenue
Carr, James, chimneysweep, 140 King street, Broughty Ferry
Carr, James, of Howe & Brother (Dundee), Ltd., 4 Argyle street
Carr, James, fireman, Central Fire Station, 15 West Bell street
Carr, James A., of Henry Knuck & Co , Ltd., 4 Argyle street
Carr, James D. L., beamer, 12 Kerrsview terrace
Carr, James F., journalist, 347 Clepington road
Carr, John, 50 Monifieth road, Broughty Ferry
Carr, John, dispatcher, 13 Arklay street
Carr, John, assurance agent, 76 Woodside terrace
Carr, John N., clerk, 1 Gibb's lane, Lochee
Carr, W. A., 2 Kenmore terrace
Carr, Mrs A. I., 7 Sandeman street
Carr, Mrs Jane, 11 Gray street, Broughty Ferry

Carr, Mrs, 6 Stirling avenue
Carrick, Stanley W., manager, 5 Roseangle
Carrick, William G., joiner, 22 Constitution street
Carrie, Charles, motordriver, 3 Smith street
Carrie, Cyril Y. N., secretary, J. R. Ingram, Ltd.; *h.* 17 Brook street, Broughty Ferry (Tel. No. 7261)
Carrie, David, gateman, 22 Raglan street
Carrie, David, painter, 3 Gowrie street
Carrie, David, teacher, 28 Glenagnes road
Carrie, David, manager, 287 Strathmore avenue
Carrie, D. S., tenter, 20 Rosefield street
Carrie, George, optician, 44 High street; *h.* Beechwood, Camperdown, Birkhill
Carrie, John, joiner, 33 Kenilworth avenue
Carrie, John, joiner, 12 Arklay terrace
Carrie, Joseph, gardener, Balgay Girls' School lodge, 309 Blackness road
Carrie, M., coal merchant, 135 Byron street.
Carrie, Peter, of Carrie & Sons, 135 Byron street
Carrie, Robert, plumber, 18 Marshall street, Lochee
Carrie & Sons, haulage contractors, 212 Strathmartine road
Carrie, Mrs C., stationer and tobacconist, 52 Blackness road; *h.* 20 Rosefield street
Carrie, Mrs David, 139 Byron street
Carrol, T., general broker, 92 Brook street
Carroll, John, foreman, 1 Wedderburn street
Carroll, John, assistant overseer, 53 Woodlands terrace
Carroll, Maggie Allison, 3 Airlie terrace
Carroll, Stephen, plasterer, 21 Brantwood avenue
Carroll, Thomas, insurance agent., 15 Bruce street
Carruthers, Thomas, 229 Arbroath road
Carruthers, William G., hairdresser and chiropodist, 9 Arbroath road; *h.* 19 Dalkeith road
Carruthers, Mrs J. A., 4 Nelson street
Carse, Alexander L., cablejointer, 132A Nethergate
CARSE OF GOWRIE DAIRY CO., LTD., dairy produce purveyors, bakers and caterers, 62 Mains road (Tel. No. 5069; Telegrams, "Milk" Dundee); shops, 55 and 139 Hawkhill, 36 Union street, 169 and 300 Perth road, 185 Victoria road, 231Clepington road, 106 Strathmartine road, 30 Ann street, 77 King street, 53 and 185 Blackness road, 30 Polepark road; 122A High street, Lochee and 28 Fort street Broughty Ferry
Carse, Mrs Mary, 1 Blackheath place, 203 Hawkhill
Carson, Charles, engineer, 140 Broughty Ferry road
Carstairs, David B., 1 Arthurstone terrace
Carstairs, John, detective lieutenant, 21 Ivanhoe place
Carstairs, Margaret, dressmaker, 6 North George street
Carstairs, Thomas, tenter, 1A Easson's angle
Carswell, David, of D. Carswell & Sons, 3 Hillpark terrace, Wormit
Carswell, D., & Sons, wholesale grocers, 9 to 17 Commercial street
Carswell, James, motordriver, 50 High street, Lochee
Carswell, John, 47 Lorne street, Lochee
CARSWELL, J. F., B.Sc., osteopath and nature cure practitioner, 11 South Tay street (Tel. No. 2461)
Carswell, Misses, 5 Shamrock street
Carter, Misses, 66 Forfar road
Carthy, William, baker, 164 Clepington road
Cartledge, John, enginedriver, 89 Ellengowan drive
Cartmill, Mrs Mary, 14 Balmore street

Carver, David M., 39 Coupar street, Lochee
Carver, James, motordriver, 78 Church street, Broughty Ferry
Carver, Peter, storeman, 118 Long lane, Broughty Ferry
Carver, Peter, tailor, 59 Hilltown
Carver, Robert, salesman, 41 Bruce street
Carver, Symon, & Ross, L.R.I.B.A., F.R.I.A.S., architects and surveyors, 62 Seagate (Tel. No. 4722)
Carver, William, 118 Long lane, Broughty Ferry
Carver, William C., painter and decorator, 170 and 174 High street, Lochee; *h.* 26 Lyndhurst terrace, L.
Casciani, Patrick, driller, 11 Kincardine street
Caseby, David, joiner, 292 Clepington road
Casey, Michael, hammerman, 35 Mortimer street
Cass, Mrs, 3 Churchill place, Castle street, Broughty Ferry
Cassaday, Ernest E., M.B., D.P.H., L.D.S., public dental officer, 2 Springfield
Cassidy, Patrick, hairdresser, 108 Brook street
Cassie, George Leslie, H.M. inspector of taxes (1st District), 5 City square; *h.* 21 Navarre street, Barnhill
Cassie, James H., assistant P.O. supertdt., 7 Gillburn road, Downfield
Cassie, Peter, clerk, 62 Forthill drive, Broughty Ferry
Cassie, William, compositor, 86 Forthill drive, Broughty Ferry
Cassie, Mrs William, 258 Blackness road
Cassie, Miss Barbara, teacher, 24 Kilberry street, Lochee
Castagnino, Miss Mary, 264 Strathmore avenue
Castle Business Service, sales and purchases of businesses, 32 Bell st.
Castle Hotel, 51 Beach crescent, Bro'ty Ferry; Mrs Scott, proprietrix
Cathcart, Hugh P., chartered accountant, Rahalton, 130 Glamis road
Cathcart, Mrs Agnes, 49 Ashbank road
Catholic Benefit and Thrift Society; Jas. Dolan, 72 Ward rd., local secy.
Cathrew, Miss Isabella, 41 Scott street
Cathro, Alston D., compositor, 2 Baldovan terrace
Cathro, David, cardriver, 12 Balmore street
Cathro, David E., clerk, 30 Alpin terrace
Cathro, D. M., of J. Galloway & Sons, 11 Fairmuir street
Cathro, Frank S., secretary, Association of Jute Spinners and Manufacturers, 5 Cowgate; *h.* 36 Kerrington crescent, Barnhill
Cathro, George D., baker, 49 Milnbank road
Cathro, George M., grocer, wine and spirit merchant, 238 Hilltown; *h.* 337A Clepington road
Cathro, James, compositor, 33 Hilltown
Cathro, James M., draper and clothier, 12 Stirling street; *h.* 306 Strathmartine road, Downfield
Cathro, Ralph W., plumber, 55 Victoria road
Cathro, Thomas, overseer, 155 Strathmartine road
Cathro, Thomas, grocer, 35 King street
Cathro, William, joiner, 329 Brook street, Broughty Ferry
Cathro, William A., printer, 4 Glenagnes road
Cathro, William M., dentist, 165 Princes street (Tel. No. 81889); *h.* 4 Castle terrace
Cathro, Mrs Agnes, 15 Glamis street
Cathro, Mrs Charles, 2 Airlie terrace
Cathro, Mrs D., 13 Well road
Cathro, Mrs Jeannie, 4 Kingsway terrace, Downfield
Cathro, Miss H., dressmaker, 295 Hawkhill
Cathro, Miss I., 5 Robson street
Cathro, Miss J., dressmaker, 22 Muirton road, Lochee
Catto, James, commercial master, High School; *h.* 32 Forfar road

Catto, John, representative, 20 Springfield
Caution, William, sugarboiler, 166 Lochee road
Caution, Mrs Elizabeth, S.R.N., M.B.A.Ch., chiropodist, 12 Whitehall crescent
Cavanagh, John, sawyer, 5 Whorterbank, Lochee
Cavanah, H. C., C.A., 93 Commercial street; *h.* 82 Kinghorne road
Cavin, George, shop assistant, 13 North Fleming gardens
Caw, Charles, tramwaydriver, 18 Rosefield street
Caw, Mrs, 176 Lochee road
Caw, Miss Mabel, 48 Monifieth road, Broughty Ferry
Caw's Restaurant, 25 Panmure street (Tel. No. 263011); W. Morris Findlay, proprietor
Cawthorne, Mrs M. F. M'Intosh, 353 Blackness road (Tel. No. 68364
Cecile, ladies' hairdresser, 130B Nethergate
Cemeteries Office, 8 City square; Robert A. Brown, superintendent
Cemetery Office, Western Cemetery, 315 Perth road; H. Robertson, superintendent, secretary, and treasurer
Central Billiard Rooms, 73 Murraygate; William Cumming, proprietor
Central Insurance Co., Ltd., 5 Cowgate; J. B. Gordon Stewart, local manager
Central Pet Stores, 4 Peter street
Central Wood Works, woodwork manufacturers, 164 Overgate
CENTURY INSURANCE CO., LTD., 83 Commercial st.; George Knowles, local manager
CENTURY PRESS, printers, 28 Murraygate (Tel. No. 3395)
Chalet Roadhouse, Esplanade, Broughty Ferry; Mrs C. A. Scott, proprietrix
Chalmers, Alexander, fitter, 4 Park avenue
Chalmers, Alexander, 7 St Peter street
Chalmers, Alexander, lithographer, 267 Blackness road
Chalmers, Alfred, clerk, 24 Baldovan terrace
Chalmers, Andrew, frenchpolisher, 71 Strathmore street, Barnhill
CHALMERS, ANDREW, turf and football commission agent, 132A Nethergate (Tel. Nos. 3044—7 lines; Telegrams, "Safe"); *h.* 31 Loraine road (Tel. No. 81649). See Adv. Index
Chalmers, A. B., of William Watson (Dundee), Ltd., Kincraig, 284 Strathmartine road, Downfield
Chalmers, Charles, foreman mechanic, 250 Blackness road
Chalmers, Charles D., timekeeper, 76 Albert street
Chalmers, Charles M., clerk, 2 Park place, Ancrum road, Lochee
Chalmers, David, joiner, 21 Loons road, Lochee
Chalmers, David, 55 Dura street
Chalmers, David, foreman mechanic, 33 Scott street
Chalmers, D. C., of Robert Stiven & Co., 44 Muirfield crescent
Chalmers, David L., salesman, 17 Symers street, Downfield
Chalmers, Frank, salesman, 6 Forfar road
Chalmers, George, manager, 55 Tullideph road
Chalmers, George, foreman, 234 Blackness road
Chalmers, George, carting contractor, 10 Gellatly street (Tel. No. 4218)
Chalmers, George, postman, 31 City road
Chalmers, Gilbert R., dairyman, 12 Carmichael street; *h.* 14
Chalmers, G. K., of William Chalmers & Son, Casalmar, Maule street, Carnoustie
Chalmers, Harry, 4 Constitution terrace
Chalmers, Harry, fireman, 74 Ward road
Chalmers, Harry M., of J. F. Emslie & Co., 19 Camphill road, Bro. Ferry
Chalmers, Rev. H. R., F.S.A., retired, 50 Grove road, West Ferry (Tel. No. 7055)

Chalmers, Ivan, solicitor, 281 Perth road
Chalmers, James, tailor, 20 Alpin road
Chalmers, James, bank teller, 78 Craigie avenue
Chalmers, James, 9 Abbotsford street
Chalmers, James, foreman printer, 107 Byron crescent
Chalmers, James Alford, 7 Duntrune terrace, West Ferry
Chalmers, James, dispatcher 46 Scott street
Chalmers, James, linoleum worker, 3 Playfair terrace, Downfield
Chalmers, James B., caretaker, 49 Meadowside
Chalmers, John, engineer, 4 Corso street
Chalmers, John, hacklegrinder, 78 Peddie street
Chalmers, John, engineer, 14 Abbotsford place
Chalmers, John, shipwright, 69 Dens road
Chalmers, John S., 4 Montgomerie crescent
Chalmers, Leonard S., draper, 91-95 Hawkhill, 161-163 Perth road, 144 Hilltown, 46 Brantwood avenue, and 124 High street, Lochee; *h.* 24 Jedburgh road
Chalmers, Malcolm, M.A., M.B., Ch.B., medical practitioner, Fort Street house, 63 Fort street, Broughty Ferry
Chalmers, Peter, chauffeur, 42 Court street
Chalmers, Peter, engineer, 295 Strathmore avenue
Chalmers, Ralph, clerk, 13 West Dock street
Chalmers, Robt., spirit merch., 9 Lochee rd.; *h.* 6 Upper Constitution st.
Chalmers, R. Lee, of A. & J. Guild, 31 Albert square
Chalmers, Thomas, blacksmith, 4 Park avenue
Chalmers, Walter, caretaker, 23 Wellgrove street, Lochee
Chalmers, White, & Co., merchants, 4 India buildings
Chalmers, William, manager, 15 Lime street
CHALMERS, WILLIAM, & SON, bootmakers, 40 High street (Tel. No. 5386)
Chalmers, W. M., meat salesman, Meatmarket, 60 East Dock street (Tel. No. 81384; Telegrams, "Carcass")
Chalmers, Mrs Agnes, 8 Brown Constable street
Chalmers, Mrs Alexander, 12 Bellefield avenue
Chalmers, Mrs A., apartments, 11 Beach crescent, Broughty Ferry
Chalmers, Mrs B., newsagent, 86 Albert street; *h.* 43 Erskine street
Chalmers, Mrs Jane, 15 Cedar road, Broughty Ferry
Chalmers Mrs Jane, 125 Rosebank street
Chalmers, Mrs William, 3 North Grove road, West Ferry
Chalmers, Miss Jane, teacher, 22 Waverley terrace
Chalmers, Miss N., draper, 85 Milnbank road
Chamber of Commerce office, 3 Bank street (Tel. No. 2134); George R. Donald, secretary and treasurer; R. W. Matthewson, joint secretary
Chamberlain, City, and Registrar of Loans—Wm. Aiken, City chambers
Chambers, Albert, bookbinder, 8 Molison street
Chambers, Albert, engineer, 12 Baxter Park terrace
Chambers, B. S., stationer and tobacconist, 199 Blackness road; *h.* 36 Tait's lane
Chalmers, B. S., Ltd., chemists and opticians, 75 Peddie street
Chambers, David, shipwright, 15 Morgan street
Chambers, George, carpenter, 12 Baxter Park terrace
Chambers, James, optician, 36 Tait's lane
Chambers, James, manager, Vogue Theatre; *h.* 37 St Mary's road, Downfield
Chambers, Robert, mechanic, 59 Lochee road
Chambers, William, chauffeur, 11 Ellieslea road, West Ferry
Chandler, Horace, marine engineer, 21 Stirling street
Chandler, Robert W., draper, 79 Ure street; *h.* 81
Chapelton, Miss A., teacher, 17½ Wellington street

Chaplain, David S., 286 Broughty Ferry road (Tel. No. 81855)
Chaplain, Frank, baker, 73 Sandeman street
Chaplain, John, painter, 2 Churchill place, Castle st., Broughty Ferry
Chaplain, Robert, works foreman, 36 Castle street, Broughty Ferry
Chaplain, Robert, jun., joiner, 111 Long lane, Broughty Ferry
Chaplain, Mrs Margaret, 27 Woodside terrace
Chaplin, James, of Northern Motor Lorry Co., 129A Bro'ty Ferry road
Chapman, C. W., 93 Commercial street
Chapman, Dennis, research assistant, 94 Ellengowan drive
Chapman, George, engineer, 20 Strathmore street, Barnhill
Chapman, James, shipmaster, 1 Dalkeith road
Chapman, James H., 40 Scott street
Chapman, John F., journalist, 293 Arbroath road
Chapman, W. B., 89 Monifieth road, Broughty Ferry
Chapman, Mrs William, 18 East Haddon road
Charity, William, boarding-house keeper, 123 Victoria road
Charles, George, ironturner, 16 South George street
Charles, George, electrical worker, 49 Milnbank road
Charles, Robert, railway guard, 2 Hepburn street
Charles, Robert, insurance agent, 3 Park avenue
Charles, Mrs Jane, 26 Dalhousie road, Barnhill
Charlie's Garage, motor engineers and car hirers, 22 Church street (Tel. No. 5217); *h.* 317 Clepington road (Tel. No. 5705)
Charlton, George D., artist, 34 Kerrington crescent, Barnhill
Charlton, William, plater, 23 Watson street
Charlton, Mrs Mary, 6 Stewart street, Broughty Ferry
Charvill, Mrs, apartments, 31 Exchange street
Chasser, Edward, wine and spirit merchant, 13 Kinnaird street; *h.* 32 Glenagnes road
Cheape, Gordon, baker, 79 Glenmarkie terrace
Checkley, Mrs Charles, 14 Forest Park road
Chessar, Robert, printer, 54 Elm street
Cheyne, Alexander (Abdn.), Ltd., motor and cycle factors, 27 Mid street (Tel. No. 3513; Telegrams, "Equipment")
Cheyne, Andrew, watchmaker, 17 Craigie street
Children's Free Breakfast and City Mission, Bell Street lane
Children's Shelter, 1 Laurelbank; Miss J. M'Kenzie, matron
Chirnside, James, overseer, 6 Glenmarkie terrace
Chisholm, Alexander Ernest, F.R.C.S.Ed., F.C.O.G., surgeon, 245 Perth road (Tel. No. 67410)
Chisholm, Duncan, yarn merchant, 10 Panmure st.; *h.* 12 Rankine street
Chisholm, George, 98 Dens road
Chisholm, James, warehouseman, 57 Cleghorn street
Chisholm, Norman, police constable, 45 Seafield road
Chisholm, William, harbour porter, 8 Waverley terrace
Chisholm, William, 26 Bruce road, Downfield
Chisholm, William, chef, 25 Noran avenue
Chisholm, Mrs William, 14 Brown Constable street
Chivers, Charles, boot repairer, 6 Peddie street; *h.* 6 Fleuchar street
Chodorovsky, Samuel, costumier, 57 Overgate; *h.* 4 Hawkhill place
Christian Science Society, 9 Ward road
Christie, Albert, motordriver, 192 Strathmartine road
Christie, Alexander, fishmonger, 201 Hilltown (Tel. No. 5197); *h.* 147 Clepington road
Christie, Alexander, collector, 31 Lawton road
Christie, Alexander, brassfinisher; church-officer, Victoria Street Church; *h.* 15 Brown Constable street
Christie, Alexander, shipbroker, 54 Dalkeith road

Christie, Andrew, foreman, 8 Hop street
Christie, Andrew, ironturner, 8 Brown Constable street
Christie, Andrew, plater, 28 Springhill
Christie, Andrew, foreman, 8 Ash street
Christie, Charles, retired police sergeant, 22 Dalgleish road
Christie, Charles, locomotive fireman, 29 Baldovan terrace
Christie, David, wholesale and retail fish and poultry salesman, 81 King street (Tel. No. 2648; Telegrams, "Halibut")
Christie, David, mechanic, 8 Rosefield street
Christie, David A., teacher of music, 41 Reform street; organist and choirmaster, St Mary's R.C. Church; musical director of Dundee Grand Opera Company; *h.* 18 Baxter Park terrace
Christie, Dorothy, music teacher, 41 Waverley terrace
Christie, Douglas M., of David Christie, 8 Dalkeith road (Tel. No. 6451)
Christie, D., engineer, 21 Dock street
Christie, Frank, 10 Bonnybank road
Christie, George, brassfinisher, 42 Baldovan terrace
Christie, George, hairdresser, 275 Hilltown; *h.* 56 Woodside terrace
Christie, George B., foreman, 60 Mains road
Christie, Harry, insurance collector, 40 Waverley terrace
Christie, Isabella, 2A Glenagnes road
Christie, James, gardener, 23 Reres road, Broughty Ferry
Christie, James, 10 Arthurstone terrace
Christie, James, retired police sergeant, 185 Clepington road
Christie, James, of J. & H. Christie, 24 Kingsway
Christie, James, chauffeur, 6 Manor place, Broughty Ferry
Christie, James A., police constable, 35 Glenesk avenue
Christie, James R., P.O. sorter, 5 Barnes avenue
Christie, James T., joiner, 116 Arklay street
CHRISTIE, JAMES W., merchant tailor and costumier, 96 Nethergate (Tel. No. 2238); *h.* 19 Hyndford street
Christie, John, manager, 3 Rennell road
Christie, John, shipkeeper, 24 Kenmore terrace
Christie, John, mechanic, 2 Francis street
Christie, John, motor mechanic, 11 Elm street
Christie, John, engineer, 35 Scott street
Christie, John D., overseer, 7 Eden street
Christie, John D., of J. & W. Christie, 14 Abbotsford street
Christie, J., & Co., warehousemen, 27 Crichton street
Christie, J. & H., drapers, 76 Overgate
Christie, J. & W., coal merchants, 1A Mountpleasant
Christie, Lewis, clerk, 12 St Mary's road, Downfield
Christie, Norman, photographer, 27 Crichton street
Christie, Robert, clerk, 19 Alpin road
Christie, Robert, bootmaker, 456 Strathmartine rd., Downfield; *h.* 492
Christie, Robert, maltster, 28 Ash street
Christie, Robert K., traveller, 41 Waverley terrace
Christie, William, engineer, 15 Muirton road, Lochee
Christie, William, warehouseman, 3 Court street
Christie, William, butcher, 8 South Baffin street
Christie, William, yard inspector, 63 Glenesk avenue
Christie, William, postman, 22 Kenmore terrace
Christie, William, butcher, 29 Arklay street
Christie, William, newsagent and tobacconist, 33 Strathmartine road; *h.* 323 Clepington road
Christie, William, chauffeur, 39 Peddie street
Christie, William, engineer, 4 Lawside avenue
Christie, William, baker, 2 Morgan street

Christie, William F., enginefitter, 3 Melrose terrace
Christie, Mrs A., apartments, 19 Springfield
Christie, Mrs David, 526 Strathmartine road, Downfield
Christie, Mrs Johanna, 70 Dalhousie road, Barnhill
Christie, Mrs Mary S., 102 Forfar road
Christie, Mrs Nimmo, 15 Hillcrest road
Christie, Mrs, William, 10 Maryfield terrace
Christie, Mrs, 2 Park avenue
Christie, Miss E. M., matron, Maryfield Hospital, 24 Mains loan
Christie, Miss G., dairykeeper, 273 Hawkhill; *h.* 18 City road
Christie, Miss Mary, 7 New road, Broughty Ferry
Christie, Miss Mary, 24 Morgan street
Christie, Misses, 4 Minard crescent
Christison, Hugh, joiner, 161 Strathmartine road
Christison, James, salesman, 23 Ellengowan drive
Christison, William, signalman, 11 Balfour street
Chrystal, Andrew, electrical engineer, 125A Perth road
Chrystal, James B., pianotuner, 50 Seafield road
Chudleigh, Andrew S., 31 Kinloch place, 105 Hawkhill
CHURCH OF SCOTLAND SOCIAL WORK—Labour Home, 24 Milnbank road (Tel. No. 67566); Young Women's Hostel, 16 Constitution terrace; Young Men's Hostel, 2 Ellen street. See Adv. Index
Cinerama Picture House, South Tay street; Matthew Pennycook, mgr.
CITY ARCADE AND MARKET, 3 and 4 Shore terrace (Tel. No. 4613)
City and County House Purchase Co., Ltd., 7 Ward road (Tel. No. 3734); John M'Cluskey, agent
City of Dundee, 237th (Highland) Field Company, Royal Engineers (T.), Drill hall, Strathmore avenue
City of Dundee Territorial Army Association, 8 South Lindsay street (Tel. No. 2562; Telegrams, "Territorial")
City Electric Laundry, 41-45 Small's wynd; Alex. A. Watt, proprietor
City Nougat Wafer Works, biscuit manufacturers, 21 Dundonald street
City of Glasgow Friendly Society, 62 Seagate; Alfred C. Burgess, district manager
City Officials—See page 46
Clacher, Robert, linesman, 114 Seagate
Clancy, Dennis, pipelayer, 2 Lawton terrace
Clapperton, Mrs Robert, 15 Glenagnes road
Clark, Adam, compositor, 16 Abbotsford place
Clark, Albert H., dispatcher, 10 Killin avenue
Clark, Alexander, cabinetmaker, 377 King street, Broughty Ferry
Clark, Alexander, boilermaker, 29 Bonnybank road
Clark, Alexander, busdriver, 7 Balmore street
Clark, Alexander, clerk, 113 Arbroath road
Clark, Alexander, 2 Gardner street
Clark, Alexander J., 61 Glenesk avenue
Clark, Alexander J., printer, 62 Blackscroft
Clark, Alfred, 79 Arbroath road
Clark, Alfred M., of Clark & Sinclair, Ltd., Westlyn, 25 Glamis road
Clark, And., restaurateur, 172 Seagate; *h.* 64 Union street, Bro. Ferry
Clark, Andrew, newsagent, 122 City road; *h.* 122A
Clark, Andrew, yarn overseer, 43 Bruce street
CLARK, ANDREW, slater and cement worker, 147 Rosebank street (Tel. No. 5876); *h.* 345 Clepington road
Clark, Andrew, electrician, 69 Dens road
Clark, Bartholomew, insurance inspector, 15 Blackness street
Clark, Charles, photographer and pictureframeer, 92 Hilltown; *h.* 95 Byron street

Clark, Charles, bootmaker, 76 Ann street; *h.* 56 Panmure terrace, Carnoustie
Clark, David, motordriver, 30 Benvie road
Clark, David, clerk, 468 Strathmartine road, Downfield
Clark, David, enginedriver, 25 Isles' lane
Clark, David, joiner, 7 Union street, Broughty Ferry
Clark, David, attendance officer, 10 Park avenue
Clark, David, 13 Camperdown road, Downfield
Clark, David, joiner, 45 Dura street
Clark, David, fireman, 31 Strathmore street, Barnhill
Clark, David, tenter, 23 Wolseley street
Clark, David, boot repairer, 26 Kinghorne road
Clark, David, grocer, 8 Annfield street
Clark, David, etcher, 26 Gardner street
Clark, David B., enginedriver, 18 Whitehall crescent
Clark, David G., watchmaker, 79 Victoria rd.; *h.* Newburgh rd., Wormit
Clark, Donald, foreman mechanic, 7 Panmure street, Broughty Ferry
Clark, D., boot repairer, 298 Hawkhill; *h.* 6 Tait's lane
Clark, D. R., & Son, printers and stationers, 31 Castle street
Clark, Edith M. Chisholm, journalist, 26 Baxter Park terrace
Clark, Edward A., busdriver, 68 Woodside avenue
Clark, Ernest T., monotype operator, 38 Kenmore terrace
Clark, Frank, tenter, 25 Lorimer street
Clark, Frederic Cecil, 37 Elm street
Clark, George, shipwright, 147 Clepington road
Clark, George, fitter, 28 Ancrum drive
Clark, Geo., boot repairer, 26 Kirk st., Lochee; *h.* 14 Marybank lane, L.
Clark, George, overseer, 2 Smith street
Clark, George, clerk, 7 South Baffin street
Clark, George, chauffeur, 14 Ashbank road
Clark, James, tailor, 45 Erskine street
Clark, James, mechanic, 17 Cleghorn street
Clark, James, joiner, 8 Camperdown street, Broughty Ferry
Clark, James, press artist, 1 Ashbank road
Clark, James, clerk, 14 Arthurstone terrace .
Clark, James, ironmoulder, 28 Glenprosen drive
Clark, James, mason, 15 Kingscross road, Lochee
Clark, James, clerk, 170 Lochee road
Clark, James, watcher, H.M. Customs and Excise; *h.* 94 Commercial st.
Clark, James, chauffeur, 321 Clepington road
Clark, James, foreman, 42 Court street
Clark, James, foreman mechanic, 42 Baldovan terrace
Clark, James A., calender manager, East Port Works; *h.* 138 Hilltown
Clark, James K., mechanic, 28 Lorimer street
Clark, James M., headmaster, Blackness Public School; *h.* 94 Victoria rd.
Clark, James M., chimneysweep, 22 Bellfield street
Clark, James S., journalist, 120 Forthill drive, Broughty Ferry
Clark, James S. G., traveller, 58 Glenprosen terrace
Clark, Jessie, grocer, 149 Princes street
Clark, John, 64 Kinghorne road
Clark, John, 295 Strathmore avenue
Clark, John, milk salesman, 38 Step row
Clark, John, 6 New road, Broughty Ferry
Clark, John, salesman, 3 Gibson terrace, 43 Mains loan
Clark, John, hairdresser, 20 Cleghorn street
Clark, John, Lyndene, 29 Glamis road
Clark, John, clerk, 134 Ancrum drive
Clark, John, grocer, 6 North George street

Clark, John, waiter, 36 Glenprosen drive
Clark, John, confectnr., 26 North Wellington st.; *h.* 295 Strathmore ave.
Clark, John, porter, 38 Rosefield street
Clark, John D., F.N.A.O., ophthalmic optician, 79 Victoria road; *h.* Dunnichen, Newburgh road, Wormit
Clark, Dr John Macdonald, Oakdene, 229 Strathmartine road (Tel. No. 5936)
Clark, John M., joiner, 238 Kingsway, Downfield
Clark, John R., engineer, 25 Muirfield road, Downfield
Clark, Jule, chimneysweep, 1 Lowden's alley
Clark, J. Gordon, M.D., M.B., Ch.B., 81 Albert street (Tel. No. 3552)
Clark, J., ironturner, 42 Provost road
Clark, Martin, 46 Clepington road
Clark, Michael, plumber, 42 King's road
Clark, Peter, confectioner, 14 Mortimer street; *h.* 9 Kinnaird street
Clark, Peter, blacksmith, 8 Eden street
Clark, Peter B., insurance agent, 15 Mains terrace
Clark, Peter C., of James Webster (tailor), 6 Lethnot street, Barnhill
Clark, Peter Y., electrical engineer, 16 Old Craigie road
Clark, Philip, draper, 34 Polepark road; *h.* 4 Easson's angle
Clark, Robert, dyer, 38 Carmichael street
Clark, Robert, railway guard, 20 Corso street
Clark, Robert, insurance agent, 8 Panmure street
Clark, Robert A., sub-editor, 221 Albert street
Clark, Robert B., grocer's assistant, 10 School road, Downfield
Clark, Stephen, busdriver, 4c King street
Clark & Sinclair, Ltd., wholesale fruit merchants, 9 and 11 West Dock street (Tel. No. 5451; Telegrams, "Pippin")
Clark, Thomas, 41 Elm street
Clark, Thomas, plumber, 41 North Wellington street
Clark, Thomas, 2 Monifieth road, Broughty Ferry
Clark, Thomas, scrap merchant, 1 M'Gill street
Clark, Thomas R., linotype operator, 112 Strathmartine road
Clark, William, joiner, horticultural builder, and glazier, 9 Hill street (Tel. No. 5369); *h.* Thistlemount, 21 Law road
Clark, William, 17½ Wellington street
Clark, William, butcher, 45 Union street; *h.* 129 Pitkerro road
Clark, William, 2 Peter street
Clark, William, stonedresser, 11½ Bank street, Lochee
Clark, William, enginedriver, 48 Crescent lane
Clark, William, 288 Strathmartine road
Clark, William, baker, 5 Parker street
Clark, William, insurance agent, 18 Kinnordy terrace
Clark, William A., of Clark & Sinclair, Ltd., 9 Briarwood terrace, Westpark road
Clark, William A., secretary, 15 Barnes avenue
Clark, William Lawson, 92 Dundee road, West Ferry
Clark, William P., baker, 17 North George street
Clark, Dr W. Burns, resident medical officer, Kingscross Hospital, 270 Clepington road
Clark, W. J., engineer, 22 Blinshall street
Clark, Mrs A., confectioner, 237 Lochee road
Clark, Mrs A., home produce, 52 William street; *h.* 295 Strathmore ave.
Clark, Mrs A. L., 7 Montgomerie crescent
Clark, Mrs Eliza, 33 Dundonald street
Clark, Mrs Elizabeth, 30 South road, Lochee
Clark, Mrs Frances M., 37 Elm street
Clark, Mrs George, 40 Baldovan terrace

Clark, Mrs Helen, 15 Park avenue
Clark, Mrs James, 230 Perth road
Clark, Mrs Jessie, 59 Strathmartine road
Clark, Mrs John B., 6 Balmyle road, West Ferry
Clark, Mrs John D., 58 Victoria road
Clark, Mrs Mary, 49 Dens road
Clark, Mrs Mary, 8 Dudhope terrace
Clark, Mrs Robert, 22 Park avenue
Clark, Mrs, dressmaker, 331 Clepington road
Clark, Mrs D., 83 Magdalen Yard road
Clark, Miss Catherine, fruiterer, 126 Alexander st.; *h.* 44 Kinghorne rd.
Clark, Miss Flora H. C., 9 James place, Broughty Ferry
Clark, Miss Helen, chiropodist, 15 Park avenue
Clark, Miss Janet, 17 Sycamore place
Clark, Miss Nancy, M.A., teacher, Balgowan School; *h.* 479 Strathmartine road, Downfield
Clark, Miss, matron, Kingscross Hospital, 270 Clepington road
Clark, Miss, matron, Dundee Women's Hospital, Elliot road
Clark, Miss, 281 Blackness road
Clark, Misses A. and J. A., 23 Rankine street
Clarke, Allan, 28 Marshall street, Lochee
Clarke, Davidson, traveller, 96 Tullideph road
Clarke & Fettes, solicitors, 31 Reform street
Clarke, Rev. Oliver, The Friary, Tullideph road
Clarke, Robert B., inspector, 5 Hindmarsh avenue
Clarke, Mrs A. J., Craigard, 77 Pitkerro road
Clarke, Mrs Bridget, 30 St Mary place
Clarke, Mrs Margaret, 82 Arklay street
Clarkson, Alexander, shoe repairer, 181 Brook street
Clarkson & Co. (Glasgow), Ltd., motor spirit and motor tyre agents, Graham street, Clepington road
Clarkson, Miss Flora D., matron, Day Nursery, 33 Lilybank road
Clayton, Charles, fruiterer, 107 Lochee road; *h.* 157
Clayton, Duncan, fruiterer, 34 Logie street, Lochee; *h.* 27
Clayton, Ernest, shop assistant, 26 Byron crescent
Cleansing Department (Dundee Corporation), 28 Dock street; W. H. Sagar, superintendent
Cleary, Edward, foreman, 119 Alexander street
Cleary, John, barman, 15 Court street
Cleghorn, C. R., manager, Clepington Works; *h.* Westerton of Craigie, Craigie avenue
Cleghorn, George Matthew, of William Cleghorn, Ltd., Loyal, Alyth (Tel. No. Alyth 26)
Cleghorn, James, of Wm. Cleghorn, Ltd., Clepington Works, Arklay st.
Cleghorn, William, Ltd., merchants and spinners, Albert Mill and Clepington Works, Arklay street (Tel. No. 81224; Telegrams, "Horn"; Exchange Box No. 27)
Cleghorn, Mrs M., 76 Ancrum drive
Cleland, Rev. J. J., assistant curate, S. Salvador's Episcopal Church; *h.* 14 William street
Cleland, William, joiner, 47 Ellengowan drive
Cleland, Miss, 46 Bingham terrace
Clement, William, & Son, butter merchants, 30 Taylor's lane
Clepington Works, Arklay street; William Cleghorn, Ltd., manufacturers
Clerical, Medical, and General Life Assurance Society, 33 Commercial st.
Clerk, Esther, domestic science lecturer, Training College, Park place
Clerks' Association, Scottish; district secretary, D. Blackadder, 32 Castle street

Bank of Scotland

CONSTITUTED BY ACT OF PARLIAMENT, 1695.

Authorised Capital,	**£4,500,000**
Capital Fully Paid,	**2,400,000**
Reserve Fund and Balance carried forward,	**2,200,084**
Deposits and Credit Balances as at 28th February, 1938,	**39,298,450**

Governor—Right Hon. LORD ELPHINSTONE, K.T.
Deputy Governor—The LORD HENRY SCOTT.

Ordinary Directors.

Sir R. T. Boothby, K.B.E.
William Brodie, LL.D.
John Craig, C.B.E., D.L.
James Gourlay, B.Sc.
S. Crawford Hogarth.
Harry Auldjo Jamieson.
Col. Norman Kennedy, D.S.O., T.D.
The Lord Kinross, K.C.
Sir Michael Nairn, Bart.
Alex. Wallace, W.S.
John Parker Watson, W.S.
William Whitelaw, LL.D.

A. W. M. BEVERIDGE, Treasurer.
J. W. MACFARLANE, Secretary.

HEAD OFFICE—The Mound, Edinburgh.

DUNDEE OFFICES:

REFORM STREET: John Nicoll, Agent.
W. W. Campbell, Sub-Agent.

ALBERT STREET
DOCK STREET } D. B. Alexander, Agent.

GLASGOW OFFICE—2 St Vincent Place.
J. B. Crawford, Manager.

LONDON OFFICES—
City Office, 30 Bishopsgate, E.C.2.
A. Ballingall, Manager.

Piccadilly Circus Branch, 16/18 Piccadilly, W.
C. D. Allison, Manager.

The Bank has 263 Branches and Sub-Branches throughout Scotland.

Every description of British and Foreign Banking Business Transacted.

THE

CLYDESDALE BANK LTD.

HEAD OFFICE: ST VINCENT PLACE, GLASGOW.

DUNDEE OFFICE

Authorised Capital—
£5,350,000

Paid-up Capital—
£1,300,000

Reserve Fund
(31st Dec. 1937)
£1,750,000

Deposits *(31st Dec. 1937)*
£37,401,462

Chairman: SIR HAROLD E. YARROW, BART., O.B.E.

Deputy Chairman: ARCHIBALD WALKER.

General Manager: ANDREW MITCHELL.

Secretary: JOHN D. DEWAR.

Dundee Office: High Street.

WILLIAM WALKER, Agent.

21 VICTORIA ROAD: FORBES ALLAN. Agent.

LONDON OFFICES: 30 Lombard Street.
31 Regent Street.

The Bank has 208 Branches and Sub-Branches, and is affiliated with THE MIDLAND BANK LIMITED, with over 2000 Branches.

Every description of British, Colonial, and Foreign Banking Transactions.

Deposits of 1/- and upwards accepted on Savings Accounts Bearing Interest.

A Night Safe is available at Dundee Office for the convenience of customers.

Cliffords, London, Ltd., credit tailors, 30 Meadowside
Clink, Stuart, manager, Wordie & Co., Ltd.; *h.* Elmbank, Newburgh road, Wormit
Clinton, John, bootmaker, 21½ Ann street; *h.* 33 Byron crescent
Close, Patrick, teacher, 16 Kenmore terrace
Clow, Charles Ewing, butcher, 62 Brook street; *h.* 27 Harefield avenue
Clow, David, police constable, 21 Woodside terrace
Clow, George, butcher, 2 Malcolm street
Clow, James, pavior, 22 Nelson street
Clow, James K., clerk, 78 Greendykes road
Clow, John, bookbinder, 73 Lawside road
Clow, Mrs Margaret, 47 Byron crescent
Clow, Miss Edith S., 23 Glenclova terrace
Clowe, George, 133 Byron street
Clunas, Miss Lila, 10 Castle terrace, Broughty Ferry
Clunie, James, architect, 5 Kirkton road, Downfield
Clunie, John, clerk of works, 5 Kirkton road, Downfield
Clunie, Peter, motordriver, 89 Dens road
Clunie, Mrs Jessie, 74 Cowgate
Clunie, Miss B., clerkess, 4 Kerrsview terrace
Clyde, Rev. I. Henry, B.A., F.S.A.(Scot.), St David's North Church; *h.* 38 Albany terrace
Clyde, W. M., M.A., Ph.D., lecturer in English, University College; *h.* 7 Beechwood terrace, Westpark road
CLYDESDALE BANK, LIMITED, 96 High street, William Walker, agent; 21 Victoria road, Forbes Allan, agent (Tel. No. 5284). See Adv. Index
Clydesdale Supply Co., Ltd., wireless and sports goods dealers, 19 Cowgate and 13 Crichton street
Coan, M., monumental sculptor, 167 Arbroath road; *h.* 165
Coast Lines Ltd., Dundee, Liverpool, Manchester, Belfast, English and Bristol Channel steamers, 2 Commercial street (Tel. Nos. 5023, 5024; Telegrams, "Coastwise")
Coates, Edward, engineer, 23 Birchwood place
Coates, Edward, grocer, 30 Lime street
Coates, William B., organist, St Stephen's Church, Broughty Ferry; *h.* 1 Norrie street, Broughty Ferry
Coats, Archibald, footballer, 81 Dens road
Cobb, Mrs Andrew, 55 Strathmore street, Barnhill
Cobb, Miss Annie, dressmaker, 25 Lawton road
Cobban, William, railway guard, 1 Arklay place
Cochran, James, overseer, 34 Liff road, Lochee
Cochrane, Charles, grocer, 34 and 36 Caldrum street; *h.* Broomhill, Carnoustie
Cochrane, Charles W., B.Sc., head of chemistry department, Technical College; *h.* 314 Broughty Ferry road
Cochrane, Duncan, foreman, 12 Church street, Broughty Ferry
Cochrane, Edward, stationer and tobacconist, 7 Hawkhill; *h.* 46 Harestane road, Downfield
Cochrane, Ernest, foreman, 43 Ashbank road
Cochrane, James, insurance agent, 12 Glenogil avenue
Cochrane, James D., P.O. telegraphist, 301 Kingsway
Cochrane, John, confectioner, 130 Lochee road; *h.* 23 Muirfield street
Cochrane, Joseph, 27 Arbroath road
Cochrane, Joseph, busdriver, 1 Lawton terrace
Cochrane, Peter, commercial traveller, 335 Kingsway
Cochrane, Peter, 148 Alexander street
Cochrane, Thomas, 56 Seymour street

Cochrane, William, signalman, 39 Strathmore street, Barnhill
Cochrane, William, mason, 10 Stevenson street, Lochee
Cochrane, William, upholsterer, 35 Constitution road
Cochrane, William, jun., coal merchant, 19 Caird avenue
COCHRANE, WILLIAM F., horseshoer and blacksmith, 94 Brook street (Tel. No. 3759); *h.* 52 Bruce street
Cochrane, William G., linotype mechanic, 182 Strathmartine road
Cochrane, Mrs Alexander, 53 Forfar road
Cochrane, Mrs Ann, 68 Hill street
Cochrane, Mrs J., coal merchant, 51 Constable street; *h.* 148 Alexander street
Cockburn, James, mechanic, 34 Fleuchar street
Cockburn, M. B. L., matron, Armitstead Convalescent Home for Infants and Young Children, 94 Monifieth road, Broughty Ferry
Cockburn, Thomas R., 36 Park avenue
Cockburn, William, milloverseer, 7 M'Gill street
Cockburn, Mrs Agnes, drapery and smallwares, 7 Logie street, Lochee; *h.* 43A Coupar street, L.
Cockburn, Miss Catherine I., 19 Grove road, West Ferry
Cockerill, William, postman, 3 Lawrence street, Broughty Ferry
Cocozza, A., grocer and confectioner, 82 Ward road, and 72 Ann street; *h.* 43 Benvie road
Cohen, Reuben, fruiterer, 213 Overgate; *h.* 7 Airlie terrace
Coldwell, John, 246 Perth road
Cole, Alexander, telephonist, 38 Glenesk avenue
Cole, Hugh, of Nicoll & Son, Carlsyde, Terrace road, Carnoustie
Cole, Richard, storekeeper, 17 Canning street
Cole, Mrs J. E., 8 Seafield road
Coleman, Francis, warehouseman, 21 Hospital street
Coleman, Patrick, 33 Lyon street
Coleman, Patrick, jun., hairdresser, 70 Broughty Ferry road; *h.* 8 St Matthew street
Coleman, Thomas, stereotyper, 41 Lyon street
Coleman, William E., contractor, 80 Tullideph road
Coles, William, clerk, 73 Ancrum drive
Colgan, Harry, clerk, 335 Strathmore avenue
Collector, City, and Local Taxation Officer—J. B. Thomson, 6 and 7 City square (Tel. Nos. 6131, 3335); motor taxation (Tel. No. 6131); branch office, 2 Marshall street, Lochee (Tel. No. 67611); branch office (revenue), 134 Brook street, Broughty Ferry (Tel. No. 7382). Collector of Petty Customs (Tel. No. 4613)
College of Art, 40 Bell st.; Francis Cooper, A.R.C.A., D.A., principal
Collie, Leslie, B.Sc., teacher, 61 Dalkeith road
Collier, David E., M.A., B.Sc., rector, Morgan Academy; *h.* 15 Fintry place, Broughty Ferry
Collier, James, pianotuner, 131 Albert street
Colligan, Henry, foreman, 45 Milnbank road
Colligan, Peter, printer, 43 Glenprosen terrace
Collin, Joseph, foreman, 109 Balgavies avenue
Collins, Charles, collector, 60 Watson street
Collins, I. J., tailors and clothiers, 12 and 14 Whitehall street
Collins, James, plater, 5 Lawrence street, Broughty Ferry
Collins, James, foreman, 1 Pitfour street
Collins, Lewis I., of I. J. Collins, 3 Windsor place, Magdalen Yard road
Collins, Robert D., seaman, 5 Robertson street
Collins, Mrs Helen, 4 West Dundee road
Collins, Mrs Robina, 253 King street, Broughty Ferry
Collins, Miss, 8 Baxter Park terrace

Colman, Horace C., M.D. Edin., Falcon lodge, 9 West Queen street, West Ferry (Tel. No. 7573)
Colman, John, janitor, St Joseph's R.C. School; *h.* Bellfield street
Colman, Mrs Isabella, newsagent and stationer, 148 Hilltown; *h.* 2 Kinghorne terrace
COLONIAL MUTUAL LIFE ASSURANCE SOCIETY., LTD. (incorporated in Australia), 8 Playfair terrace, Downfield; Ian Morgan, resident inspector (Tel. No. Downfield 103)
Colquhoun, Alexander, resident secretary, British Engine, Boiler, and Electrical Insurance Co., Ltd., 31 Albert square
Colquhoun, Alexander, 66 Balgavies avenue
Colquhoun, Mrs R. G. R., 48 Farington street
Colston, Miss M., 25 Baxter Park terrace
Colville, Alexander R., clerk, 38 Park avenue
Colville, Archibald G., public house manager, 182 Lochee road
Colville, James, gardener, 50 Church street, Broughty Ferry
Colville, James L., buyer, 37 Oxford street
Colville, Mrs W. F., 29 Morgan street
Colville, Miss, music teacher, 19 Glenmarkie terrace
Colvin, William, hairdresser, 27 Scott street
Comart Supply Co., smallware merchants, 25 Princes street
Comb, David A., of William Comb & Son, 6 Gray's lane, Lochee
Comb, Robert A., of William Comb & Son, 107 Ancrum road, Lochee
Comb, William, & Son, joiners, 14 Whorterbank, Lochee (Tel. No. 67144)
Comb, Miss Christina, 4 Gray's lane, Lochee
Combe, James, & Son, heating engineers, 33 King street
Combe, Mrs James, 2 Laurelbank
Comerford, James, waiter, 18 Forebank road
Comline, Peter, gardener, 85 Castle street, Broughty Ferry
COMMERCIAL BANK OF SCOTLAND, LTD., 85 Commercial street; Angus Gunn, agent. Branches—310 Perth road, H. M. Fowlie, agent; 165 Albert street (Tel. No. 5567) and 325 Hilltown (Tel. No. 2251), A. S. G. Thomson, agent; 175 Brook street, Broughty Ferry, Andrew King, agent
COMMERCIAL CABLE CO., 7 Albert square (Tel. No. 4172, two lines)
Commercial Copying Co., typewriting and duplicating specialists, 23 Panmure street
COMMERCIAL UNION ASSURANCE CO., LTD., 12 Victoria chambers; John W. Melrose, local manager (Tel. Nos. 5101-2). See Adv. Index
Common, William, of Comart Supply Co., Hirsel, Longforgan
Common, Mrs Elizabeth, smallwares merchant, 65 Ann street; *h.* 29 Bonnybank road
Conacher, Fred, L.D.S., surgeon dentist, 40 Cleghorn street; *h.* 3 Ashbank road
Conacher, Hugh, joiner, 269 Blackness road
Conacher, John R., of John Conacher & Son, 274 Blackness road
Conacher, John, & Son, registered plumbers and heating engineers, 179A Blackness road (Tel. No. 68162); *h.* 40 Cleghorn street
Conacher, William, fitter, 16 Malcolm street
Condie, George, clerk, 46 Forthill drive, Broughty Ferry
Condie, William, busdriver, 113 Woodside terrace
Conn, Rev. J. C., St Stephen's Church, Broughty Ferry; *h.* 33 Camperdown street, B.F.
Connel, James E., joiner, 17 Seymour street
Connel, Robert, clerk, 57 Magdalen Yard road
Connel, Robert L., joiner, 2 Union place; *h.* 1 Lytton street
Connell, John C., manager, 58 Seafield road
Connell, Mrs Helen, confectioner, 42 Constitution street

Connelly, Alfred, milk salesman, 30 South road, Lochee
Connelly, Andrew, insurance agent, 20 Dallfield terrace
Connelly, Andrew, postman, 6 Killin avenue
Connelly, Arthur, butcher, 87 High street, Lochee; *h.* 62 South road, L.
Connelly, Francis, gardener, 5 Sandeman place
Connelly, George, traveller, 30 Kingsway
Connelly & Mason, ladies' hairdressers, 286 Hilltown
Connelly, Peter, switchboard attendant, 20 Barnes avenue
Connelly, Peter, dairyman, 20 Heron's lane, Lochee; *h.* 22
Connelly, P., spinning foreman, 32 James street
Connelly, Mrs Jane, 23 North William street
Connelly, Mrs John, 2 Grove street
Connelly, Mrs Margaret, 112 Alexander street
Connelly, Miss Agnes, broker, 66 Blackness road
Connelly, Miss Ethel, of Connelly & Mason, 22 Heron's lane, Lochee
Connelly, Miss Margaret, grocer, 24 James street
Connelly, Miss Mary, confectioner, 12 Pole street; *h.* 1 Easson's angle
Conning, David M., painter, 10 Mortimer place
Connington, William J., printer's cutter, 5 Strathmore street
Connolly, Bernard, confectioner, 43 Gellatly street; *h.* 3 Dallfield ter.
Connor, James, car conductor, 47 Ann street
Connor, Matthew, 172 South road, Lochee
Constable, Andrew, gardener, 2 Arklay place
Constable, George, blacksmith, 7 Baxter Park terrace
Constable, James, joiner, 12 Park avenue
Constable, Peter, blacksmith, 17 Brown Constable street
Constable, Peter, manager, 73 Americanmuir road, Downfield
Constable, Thomas, of D. R. Nicoll, 59 Brown street, Broughty Ferry
Constable Works, Dura street; Malcolm, Ogilvie, & Co., Ltd., manufacturers
Constable, Miss Mary, 2 Westpark gardens, Westpark road
Constable, Miss Mary, teacher, 339 Clepington road
Constable, Miss Mary, 12 Arthurstone terrace
Conway, James, overseer, 118 Hilltown
Conway, John, B.Sc., M.I.E.E., head of electrical engineering department, Technical College; *h.* 10 Castle terrace, Broughty Ferry
Conway, Mrs Winifred, 16 South Lindsay street
Conway, Miss Helen, apartments, 5 Paradise road
Conway, Miss, 11 Gray street, Broughty Ferry
Cook, Alexander, Lochee and Dundee carrier, 88 South road, Lochee
Cook, Alexander, motordriver, 161 Ann street
Cook, Alexander J., pilot, 50 Waverley terrace
Cook, Andrew, tailor, 21 Americanmuir road, Downfield
Cook, Bernard, general dealer, 31 Ogilvie's road; *h.* 68 James street
Cook, Charles, confectioner, 1 and 168 Brook st.; *h.* 265 Blackness rd.
Cook, David, grocer, 138 Brook street; *h.* 9A Wellington street
Cook, Edmund W., marine engineer, 4 Forebank road
Cook, Henry R., journalist, 16 Hillcrest road
Cook, James R., 19 Camperdown street, Broughty Ferry
Cook, James S., yard inspector, 2 Bright street, Lochee
Cook, Jasper, P.O. clerk, 1 Unionbank, Tofthill, Lochee
Cook, Joseph, salesman, 42 Ancrum drive
Cook, Robert, police inspector, 101 Byron crescent
Cook, R. F., radio dealer, 37 Lochee road
Cook, Thomas, 1 Rosebank road
Cook, Thomas, civil servant, 74 Gray street, Broughty Ferry
Cook, Walter P., 18 Nesbitt street
Cook, William, clerk, 52 Byron crescent

Cook, William, insurance agent, 68 North Court street
Cook, William, carting contractor, 27 Hospital street
Cook, Mrs Gertrude, confectioner, 95 Hilltown; *h.* 64 Alexander street
Cook, Mrs Jane, 415 King street, Broughty Ferry
Cook, Miss Annie, confectioner, 28 Constitution street; *h.* 24
Cook, Miss Eva, teacher, 9 Camperdown road, Downfield
Cook, Miss Mary, 21 Rankine street
Coomber, Stephen Edward, admiralty inspector, 83 Albert street
Cooney, Hugh C., manager, Royal Co-operative Collecting Society; *h.* 45 Scott street
Cooney, Peter, foreman, 4 Lawrence street
Cooper, Albert E., marine engineer, 38 Woodlands terrace
Cooper, Arthur H., civil servant, 68 Union street, Broughty Ferry
COOPER BROTHERS, cabinetmakers, antique and modern furniture dealers, 18 and 20 Ireland's lane (Tel. No. 4286); store, 25 Dudhope street. See Adv. Index
Cooper & Co. Stores, Ltd., tea merchants and grocers, 40 Whitehall street (Tel. No. 3729), and 291 Hilltown
Cooper, D. S., of John Cooper & Sons, 21 Clepington road
Cooper, Francis, A.R.C.A., D.A., principal, College of Art; *h.* 292 Strathmartine road
Cooper, Frederick, warehouseman, 104 Commercial street
Cooper, George, 9 Bonnybank road
COOPER, GEORGE, DUNDEE, LTD., furriers, 43 Reform street (Tel. No. 4727; Telegrams, "Furs")
Cooper, James, clothier, 3 Baltic street
Cooper, James, busdriver, 8 Church street
Cooper, James, milloverseer, 7 Cardean street
Cooper, Jessie, 27 Morgan street
Cooper, John, calenderworker, 110 Arklay street
Cooper, John, & Sons, millfurnishers, 52 to 56 Bell street
Cooper, J. D., inspector, 33 Navarre street, Barnhill
Cooper, Norman R., 17 Douglas terrace, West Ferry
Cooper, William, waiter, 2 Hindmarsh avenue
Cooper, Mrs Elizabeth, 341 Clepington road
Cooper, Mrs Georgina, 13 Muirfield street, Downfield
Cooper, Mrs James M., 2 Paradise road
Cooper, Mrs John M., 8 Seafield road, Broughty Ferry
Cooper, Mrs William, 84 Broughty Ferry road
Cooper, Mrs, 1 Mountpleasant
Cooper, Miss Agnes D., teacher, 6 Dalgleish road
Cooper, Miss Emily, 13 James place, Broughty Ferry
Cooper, Miss J. R., Taypark Hotel, 30 Dundee road, West Ferry
Cooper, Misses M. & H., 321 Clepington road
Cooper, Misses, 504 Brook street, Broughty Ferry
Cooper, Misses, 12 Grove road, Broughty Ferry
Cooper, Misses, 7 Madeira street
Co-operative Insurance Society, Limited; district office, 7 King street; Wilfrid E. Taylor, district manager
CO-OPERATIVE PERMANENT BUILDING SOCIETY, 11 Whitehall crescent; Syme, Johnstone & Co., C.A., local agents
Copeland, Claude, harbour messenger, 9 South Tay street
Copestick, F. H., of Bruce & Copestick, 39 Maule street, Monifieth
Copland, Peter, 276 Strathmartine road, Downfield
Copley, Edward, chief steward, 20 Forest Park road
Copley, James, baker, 29 Union place
Copson, E. T., M.A., D.Sc., professor of mathematics, University College; *h.* 14 Balmyle road, West Ferry

Corbet, George, paper-ruler, 23 Crombie terrace
Corbett, William, irondresser, 48 Victoria road
Cord and Moleskin Warehouse, 212 Overgate; Ernest Clayton, manager
Cordiner, David, shipwright, 3 Morgan street
Cordiner, Keith M., salt and whiting merchant, 34 West Dock street (Tel. No. 4656)
Cordiner, Keith M., 7 Americanmuir road, Downfield
Cordiner, Miss Nain, L.R.A.M., M.R.S.T., music teacher, 9 Union ter.
Cormack, Alexander, ironmoulder, 27 North Court street
Cormie & Co., Ltd., undertakers' supplies, 61 Nethergate
Cornfoot, George S., traveller, 31 Step row
Cornfoot, James, painter, 10 Kilberry street, Lochee
Cornfoot, Miss, 185 Perth road
CORNHILL INSURANCE CO., LTD., Baltic buildings, 61 Meadowside (Tel. No. 2362; Telegrams, "Cornhill"); Thomas B. Young, local manager
Corr, Miss Alexina, 4 Garland place
Corrigan, Mrs Lilias, 12 Mid street
Corrigan, Miss Jane, 30 Kirk street, Lochee
Corstorphine, George, railway clerk, 12 Killin avenue
Cosgrove, Andrew, coal merchant, 14 Marybank lane, Lochee
Cosgrove, David, foreman, 1 Rockwell place
Cosgrove, James, coal merchant and haulage contractor, 262 Hawkhill and 31 Ryehill lane; *h.* 204A Hawkhill
Cosgrove, James, hairdresser, 15 Princes street; *h.* 6 Auchrannie ter.
Cosgrove, James, sawyer, 17 Park avenue
Cosgrove, James, taxidriver, 275 Hawkhill
Cosgrove, Patrick, motordriver, 8 Park wynd
Cosgrove, Patrick, fireman, 31 Lyon street
Cosgrove, Thomas, motor engineer, 29-33 Kincardine street; *h.* 2 Annfield road
Cosgrove, Thomas, electric welder, 25 Park avenue
Cosh, Rev. James, B.D., St George's Church; *h.* 5 Magdalen place
Cosmopolitan Club, 7 Ward road; Mrs A. Wells, caretaker
Cossor, A. C., Ltd., radio manufacturers, 34 Dock street
Costella, J., confr., 35 Westport; fish restaurant, 37; *h.* 24A Hawkhill
Costella, Peter, fish restaurateur, 21 Cobden street, Lochee
Costello, Alfred, slater, 15 Jamaica street
Costello, W. & P., 4 Court street
Cothill, Ronald, busdriver, 3 Kerrsview terrace
Coughlan, Mary, 9 Step row
Coughlen, Mrs Annie, 46 Scott street
Coull, Alexander, telegraph inspector, 12 Lochlee terrace
Coull, Alexander D., caulker, 20 St Ronan's avenue
Coull, Charles, shipwright, 13 Clepington street
Coull, George, labourer, 76 Strathmartine road
Coull, James, 28 Springhill
Coull, James, shipyard worker, 15 Baffin street
Coull, James W., caulker, 29 Ivanhoe place
Coull, William, tenter, 13 Clepington street
Coull, William C., shipmaster, 19 Brown Constable street
Coullie, D. & W., joiners, cabinetmakers, and funeral undertakers, 401 Brook street, Broughty Ferry (Tel. No. 7563)
Coullie, Walter N., of D. & W. Coullie, 10 Castle terrace, Bro'ty Ferry
Coullie, Mrs David, 5 Whinnybrae, Broughty Ferry
Coullie, Miss Elizabeth, 325 King street, Broughty Ferry
Coulter, Mrs Mary, 49 Ure street
Coulthard, George, wagon examiner, 54 Roseangle

County of Angus Territorial Army Association, 8 South Lindsay street
Coupar, Alexander M., assistant millmanager, 28 Loraine road
Coupar, Alfred, traveller, 14 Baxter Park terrace
Coupar, Andrew, warehouseman, 45 Peddie street
Coupar, A. H., 37 High street, Lochee
Coupar, Charles F., 8 Forthill road, Broughty Ferry
Coupar, David, 1 Arthurstone terrace
Coupar, David, enginedriver, 27 Paton's lane
Coupar, Donald, motorman, 3 South Ellen street
Coupar, Douglas K., assurance agent, 60 Abbotsford street
Coupar, George, plumber, 13 Barnes avenue
Coupar, George, lithographer, 316 Queen street, Broughty Ferry
Coupar, George, carter, 26 Powrie place
Coupar, Geo. N., coal mercht., 310 Strathmore ave.; *h.* 20 Byron cres.
Coupar, John, engineer, 6 Baldovan terrace
Coupar, John, confectioner, 101 Nethergate
Coupar, John, ironturner, 47 Albert street
Coupar, John B., of James Hardie & Son, 43 Johnston avenue
Coupar, John B., branch manager, Legal and General Assurance Society, Ltd.; *h.* 11 Muirfield street, Downfield
Coupar, John R., journalist, 12 Monifieth road, Broughty Ferry
Coupar, Peter, 10 Wellington street
Coupar, Peter, policeman, 30 Barnes avenue
Coupar, Robert, engineer, 37 Woodside terrace
Coupar, Thomas, clerk, 12 Cobden street, Lochee
Coupar & Wilkie, joiners, builders, and funeral directors, 7 Miller's wynd and 21-25 South road, Lochee
Coupar, William, insurance agent, 12 Arklay terrace
Coupar, William, clerk, 8 Kingsway terrace, Downfield
Coupar, William M., book-keeper, 33 North Court street
Coupar, W. M., of Coupar & Wilkie, 45 Americanmuir road, Downfield
Coupar, Mrs F. B., 1 Smith street
Coupar, Mrs Janet, 20 Byron crescent
Coupar, Miss Jean, confectioner, 111 Albert st.; *h.* 33 North Court st.
Coupar, Miss Jean, teacher, 9 Esplanade, Broughty Ferry
Couper, Alexander, baker, 19 Ellengowan drive
Couper, A. H., of James Paterson & Co., 3 Glamis road
Couper, Benjamin, butcher, 2 Baldovan terrace
Couper, David, blacksmith, 188 Strathmartine road
Couper, Donald, gardener, 27 Ogilvie street
Couper, James, commercial traveller, 3 Old Glamis road
Couper, John J., P.O., superintendent, 3 Anstruther road
Couper, John M., foreman baker, 2 Park avenue
Couper, Robert, 3 Cunningham street
Couper, Robert T., carpetweaver, 42 Provost road
Couper, William, 16 Thomson street
Couper, Mrs C. H., Viewfield, 7 Glamis drive
Couper, Mrs Margaret, 11 South Tay street
Couper, Mrs T., Duncraig, 3 Glamis road
Couper, Mrs, nurse, 42 High street, Lochee
Courcha, Albert, shipkeeper, 14 Wedderburn street
Courier and Advertiser; John Leng & Co., Ltd., printers and publishers, 7 to 25 Bank street (Tel. No. 6171, 4 lines; Telegrams, "Leng")
Cousins, Arthur F., civil servant, 12 Mains drive
Couttie, A. C., insurance broker, 31 Murraygate (Tel. No. 6232); *h.* 8 St Ronan's avenue
Couttie, David, waiter, 5 Ogilvie street
Couttie, James, confectioner, 204 Overgate; *h.* 45 Lyon street

Couttie, Norman, barman, 24 Lyon street
Coutts, Charles M., manager, H. G. Heinz Co., Ltd., Victoria dock; *h.* Balgownie, 10 Glamis terrace (Tel. No. 68611)
Coutts, David, painter, 166 Broughty Ferry road
Coutts, David, 66 Loons road, Lochee
Coutts, Frank, superintendent, Loyal Order of Ancient Shepherds' Convalescent Home, 11 Panmure terrace, Barnhill
Coutts, James, of Kirk & Coutts, Ltd., Clifton, Newburgh road, Wormit
Coutts, James, late stationmaster, 13 Montague street, Barnhill
Coutts, John T. A., ironmonger, 103 and 105 Gray street, Broughty Ferry; *h.* 318 Queen street, B.F.
Coutts, John W., railway police constable, 7 Kenmore terrace
Coutts, Joseph B., glazier, 4 Glenogil avenue
Coutts, Margaret, confectioner, 82 Blackness road
Coutts, Robert, painter, 3 Gowrie street
Coutts, Ronald, P.O. sorter, 51 Taylor's lane
Coutts, Thomas, 3 Collingwood terrace, Barnhill
Coutts, William, church-officer, St Stephen's Church, Broughty Ferry; *h.* 19 King street, B.F.
Coutts, William C., traveller, 79 Dens road
Coutts, Miss E. W., 20 Kerrington crescent, Barnhill
Coutts, Miss Helen, 43 Nethergate
Coutts, Miss Margaret, 223 Blackness road
Coutts, Miss, 1 Bradbury street, Downfield
Coventry, Andrew, police inspector, 3 Castle street, Broughty Ferry
Coventry, Harry B., decorator, 179 Brook street, Broughty Ferry; *h.* 28 Forthill road, B.F.
Coventry, James, spirit merch., 176 High st., Lochee; *h.* 2 Sinclair st., L.
Coventry, James, traveller, 26 Glenogil avenue
Coventry, James, police lieutenant, 1 Brantwood place
Coventry, William, 11 Fairfield road
Coventry, Mrs William, 74 Forfar road
Cowan, D. M., M.I.C.M., masseur and chiropodist, 32 Union street (Tel. No. 5739)
Cowan, Edward, & Co., solicitors and notaries public, 4 High street
Cowan, Henry, salesman, 208 Strathmartine road
COWAN, JAMES, & SONS, salt, china clay, whiting and chalk merchants, agents for D.C.L. yeast and malt extract, Globe polish. Weighhouse, 14 Dock street (Tel. No. 5428; Telegrams, "Sal"), See Adv. Index
Cowan, William P., 7 Hawkhill place
Cowan, Mrs David, 238 Perth road
Cowan, Miss E., 100 Victoria road
Cowan, Misses M. and E., 33 Strathern road, West Ferry
Cowans, David S., linotype operator, 41 Seafield road
Cowans-Fairweather, David S., of J. F. Emslie & Co., Westmains, Auchterhouse
Cowe, Alexander G., gardener, 55 Taylor's lane
Cowe, Charles Macnaughton, teacher of music, organist and choirmaster, Cathedral Church of S. Paul; *h.* 7 Richmond terrace
Cowie, Edwin, postman, 32 Lime street
Cowie & Fraser, market gardeners, Westmarch, Harestane rd., Downfield
Cowie, George, blacksmith, 91 Peddie street
Cowie, James C., shipmaster, 39 Kenilworth avenue
Cowie, John, 3 Pitkerro road
Cowie, John, motordriver, 15 Lilybank road
Cowie, William, 87½ Blackscroft
Cowie, Mrs Margaret, 13 Cochrane street

Cowieson, Alexander, gardener, 319 Perth road
Cowieson, John T., 19 Sycamore place
Cowieson, Robert, church-officer, East Church, Broughty Ferry ; *h.* 85 Fort street, B.F.
Cowley, Ronald, of The Ronald Cowley Co., Riverside, Newburgh road, Wormit
Cowley, Ronald, Co., The, manufacturers of handwoven fabrics, 21 King street
Cowley, W. Douglas, of William Cowley & Sons, Riverside, Wormit
Cowley, William, & Sons, calenderers and sack manufacturers, Cowgate Calender, 21 King street (Tel. No. 2039 ; Telegrams, "Cowley")
Cowley, Miss Christina, 51 Dura street
Cowling, Thomas George, lecturer, University College ; *h.* 96 Dalhousie road, Barnhill
Cowman, William H., area officer, Unemployment Assistance Board ; *h.* 546 Strathmartine road, Downfield
Cownie, Lizzie, 2 Bright street, Lochee
Cowper, Allan W., carrier, 1 Lytton street
Cowper, Charles, barman, 51 Dens road
Cowper, David, clerk, 51 Dens road
Cowper, John, potato merchant, 18 Hamilton street, Barnhill
Cowper, John, clerk, 8 Killin avenue
Cowper, John, fireman, 30 Kerrsview terrace
Cowper, J. R., 9 Norrie street, Broughty Ferry
Cowper, Ralph C., 13 Fort street
Cowper, Robert, tobacconist and newsagent, 9 Albert street ; *h.* 8 Cardean street
Cowper, Mrs, 8 Cardean street
Cowper, Mrs, 317 Clepington road
Cowperthwaite, Robert S., 87 Balgavies avenue
Cox, Alfred, boxmaker, 5 Long wynd
Cox, Alfred W., of Henry Boase & Co., Limited, Glendoick, Glencarse
Cox, Arthur J., Foggyley, Harefield road, Lochee
Cox, Charles, grocer, 19 Charles street ; *h.* 19 Brown Constable street
Cox, Euan H. M., of Henry Boase & Co., Ltd., 6 Hill street, Bro'ty Ferry
Cox, James, motordriver, 46 Logie street, Lochee
Cox, J. Ernest, of Jute Iudustries, Ltd., Methven castle, Perthshire
Cox, William, goods checker, 40 Perth road
Cox, William H., manufacturing stationer and printer, 21 North Tay street (Tel No. 5440) ; *h.* Reres rd., Bro'ty Ferry (Tel. No. 79178)
Cox, Mrs Ann, 16 Nelson street
Cox, Mrs Minnie, 13 Grove road, West Ferry
Coxon, Anderson Carr, of Coxon Brothers, 28 Pitkerro rd. (Tel. No. 2858)
Coxon Brothers, meat salesmen, Meatmarket, 60 East Dock street (Tel. No. 2858, house and office)
Coxon, Robert Edward, 24 Pitkerro road
Coyle, Charles, manager, Larchfield Works ; *h.* 200 Brook street
Coyle, Francis, coachpainter, 19 Lawrence street
Coyle, Frank, ironturner, 18 Forest Park road
Coyle, John, painter and decorator, 128 130 King street, Broughty Ferry (Tel. No. 7821) ; *h.* 643 Arbroath road, B.F.
Coyle, Joseph F., draper, 12 Park place
Coyle, Joseph M., wine and spirit merchant, 31 High street, Lochee ; *h.* Duncraggan, Tay terrace, East Newport
Coyle, M., & Sons, whisky merchants, 20 Exchange st. (Tel. No. 4509)
Coyle, T., secretary, 22 Temple lane
Coyle, Mrs E. A., wine and spirit merchant, 21 and 23 Hawkhill ; *h.* Duncraggan, Tayview terrace, East Newport

Coyne, James S., engineer, 35 Arbroath road
Coyne, Patrick, cardriver, 6 Melrose terrace
Crabb, Alexander, 7 Hyndford place
Crabb, Alfred, foreman, 22 Mortimer street
CRABB, DAVID N., electrician, 35 Cowgate (Tel. No. 2790); *h.* 21 Forthill drive, Broughty Ferry. See Adv. Index
Crabb & Doig, stationers and printers, 86 Dudhope street (Tel. No. 5551)
Crabb, Hew, 107 Camphill road, Broughty Ferry
Crabb, Hugh, mattressmaker, 10 Peddie street
Crabb, John D., blacksmith, 66 Gardner street
Crabb, John G., manager, 39 Constitution street
Crabb, John M., traveller, 65 Castle street, Broughty Ferry
Crabb, Joseph, 6 Carlochie place
Crabb, William, barman, 5 Balmore street
Crabb, William, postman, 59 Dock street
Crabb, William C., of Crabb & Doig, 15 Tait's lane
Crabb, Mrs Agnes, 35 Muirfield road, Downfield
Crabb, Mrs David, 4 Arklay terrace
Crabb, Mrs William, 307 King street, Broughty Ferry
Crabbe, David, 53 Dens road
Crabbe, David, jun., jeweller, 50 Old Craigie road
Crabbe, David J., watchmaker and jeweller, 26 King st.; *h.* Gowanbank, 57 Pitkerro road
Crabbe, George B., shipping agent, 84 Commercial street; *h.* 306 Broughty Ferry road
Crabbe, John Robertson, L.D.S. St And., dental surgeon, 38 Whitehall street; *h.* Strathview, Errol road, Invergowrie
Crabbe, Joseph C., clerk, 99 Arbroath road
Crabbe, William, clerk, 6 Alpin terrace
Crabbe, Mrs D. S., 12 Whitehall crescent
Crabbe, Mrs Wilhelmina, 3 Norwood terrace, Westpark road
Crabbe, Mrs William M., 58 Alpin road
Craddock, Alan, public service vehicle examiner, 15 Loraine road
Craddock, Misses E. and G., 21 Scott street
Craig, Alexander, 13 Park avenue
Craig, Alexander, ironturner, 31 Rose street
Craig, Alexander, confectioner, 65 Ure street
Craig, Alexander, 149 Pitkerro road
Craig, Alexander, marine engineer, 15 Baldovan road, Downfield
Craig, Andrew L., manager, 24 Kerrsview terrace
Craig, Archibald, engineer, 10 Lochlee terrace
Craig, Christopher Noel, motordriver, 18A Caldrum street
Craig, David F., 10 Lawrence street
CRAIG, D. W., N.C.P., M.S.M.H.A., 31 Reform street and 46 King street; *h.* 68 Mains drive. See Adv. Index
Craig, Frederick, 30 Victoria street
Craig, Frederick, marine engineer, 21 Loraine road
Craig, George, engineer, 6 Perth road
Craig, Henry, process engraver, 14 Reid street
Craig, James, 1 Sinclair street, Lochee
Craig, James, chemist, 46 Albert street
Craig, James, insurance agent, 21 Abbotsford place
Craig, James, draper, 58 Loons road, Lochee
Craig, James, baker, 13 Abbotsford place
Craig, James, 1 Graham place
Craig, James, foreman, 234 Blackness road
Craig, James F., riveter, 51 Sandeman street
Craig, James Hunter, M.A., 8 West Queen street, Broughty Ferry

Craig, John, joiner, 11 Brantwood avenue
Craig, John, clerk, 87 Glenprosen terrace
Craig, John S., traveller, 2 Hyndford street
Craig, Margaret T., draper, 116 Hilltown ; *h.* 213 Albert street
Craig, Peter, tailor, 31 Park avenue
Craig, Peter, bank teller, 27 Navarre street, Barnhill
Craig, Robert, chief clerk, Public Health Department ; *h.* 370 Strathmartine road, Downfield
Craig, Robert, foreman, 35 St Peter street
Craig, Robert E., retired postman, 68 Craigie avenue
Craig, William, foundryworker, 88 St Vincent street, Broughty Ferry
Craig, William, stereotyper, 37 Woodlands terrace
Craig, William, foreman, joiner, 26 Stirling street
Craig, William G., telegraphist, 66 Kenilworth avenue
Craig, William S., chief officer, 44 Dalkeith road
Craig, William T., baker, 550 Brook street, Broughty Ferry
Craig, Mrs D. A., 36 Pitkerro road
Craig, Mrs James, 17 Dalkeith road
Craig, Mrs John, 274 Blackness road
Craig, Mrs Margaret, maternity nurse, 10 Albert street
Craig, Mrs Margaret, 27 Campbell street, Lochee
Craig, Mrs M., confectioner, 19 Kincardine street
Craig, Mrs, 3 Walrond street
Craig, Mrs, 66 Elm street
Craig, Miss Bella D., M.A., headmistress, Sight Saving School ; *h.* 2 Bellefield avenue
Craig, Miss Elizabeth, produce dealer, 22 Malcolm street; *h.* 18 North Erskine street
Craig, Miss Isabella, fruiterer and confectioner, 180 High street, Lochee ; *h.* 1 Sinclair street, L.
Craig, Miss Jessie, 5 Kinnaird street
Craig, Miss, 109 Arbroath road
Craighead, Catherine, confectioner, 224 Strathmartine road ; *h.* 181
Craighouse Cabinet Works, Ltd., 20 Bank street
Craigie, David, mechanic, 2 Miller's wynd
Craigie, John, brassfinisher, 52 Forthill road, Broughty Ferry
CRAIGIE HOUSE NURSING HOME, Craigie avenue; Miss Brodie, principal
Craigie Works, Robertson street; Caird (Dundee), Ltd., jute spinners
Craigie Yard Warehouse Co., Limited; Joseph J. Barrie & Co., managers, 10 Panmure street
Craigmyle, Ralph, 31 Wellgate
Craigs, William F., marine engineer, 12 Baxter Park terrace
Craik, Andrew, 174 St Vincent street, Broughty Ferry
Craik, Arthur A., secretary, Caledon Shipbuilding and Engineering Co., Ltd. ; *h.* 29 Kenilworth avenue
Craik, David, clerk, 1 Smith street
Craik, David, grocer and spirit merchant, 144 Perth rd.; *h.* 7 Roseangle
Craik, John, clerk, 190 King street, Broughty Ferry
Craik, John, Gotterstone farm, Arbroath road, West Ferry
Craik, John R., compositor, 64 Claypots road, West Ferry
Craik, Mrs Isabella, 27 Milnbank road
Craik, Mrs, 35 Edward street
Craiks, Limited, jute and linen manufacturers, Manor Works, Forfar (Tel. Nos. Forfar 161, 162 ; Telegrams "Craik")
Cram, Arthur S., of James Cram & Sons, 3 Prospect ter., East Newport
Cram, James G., of James Cram & Sons, Prosen cottage, West Newport
Cram, James, & Sons, chartered accountants, 38 Whitehall street
Cramb, Miss Elizabeth G., telegraphist, 56 Ashbank road

Crammond, Charles H., bank teller, 13 Balgillo road, Broughty Ferry
Crammond, James, night porter, 119 Byron street
Crammond, Mrs I., grocer and wine merchant, 19 Forest Park road; *h.* 24 Abbotsford street
Cramond & Co., iron, steel, and builders' merchants, 3 Graham street
Cramond, John C., of Cramond & Co., 1 Camperdown road, Downfield
Cramond, William N., clerk, 296 Perth road
Cramond, Mrs Jessie, 69 Constitution road
Cran, John, tailor, 244 Clepington road
Crane, J. E., electrical engineer, 31 Albert square; *h.* 37 Strathern road, West Ferry
Cranmer, William, painter, 38 Court street
Crapper, Ellis, H.M. Customs and Excise, Customhouse; *h.* 16 Linksfield, Tayport
Craven, R. S., clerk, 63 Constitution road
Crawford, Alexander, garage attendant, 28 Ward road
Crawford, Bryce, 60 Claypots road, Broughty Ferry
Crawford, Frank, wireless mechanic, 22 Union place
Crawford, Harry, yarnsizer, 18 Shepherd's loan
Crawford, James, goods agent, L.M.S. Railway, West Station, South Union Street
Crawford, James F., wine and spirit merchant, 54 Overgate; *h.* 109 Broughty Ferry road
Crawford, John, potato merchant, 21 North Tay street
Crawford, John, harbour porter, 23 Ivanhoe place
Crawford, John, yarndresser, 15 Abbotsford place
Crawford, John A., assistant manager, Royal Exchange Assurance; *h.* White cottage, Lavender street (Tel. No. 7417)
Crawford, Johnston, insurance agent, 24 Lintrathen gardens
Crawford, Joseph, mechanic, 47 Annfield road
Crawford, Richard, retired police inspector, 28 Tait's lane
Crawford, Robert, signalman, 52 Carlochie place
Crawford, R. W., of D. N. Fleming & Co., Uplands, Monifieth (Tel. No. 33)
Crawford, Thomas, wine and spirit merchant, 2 Claypots road, Bro'ty Ferry; *h.* 39 Brook street, B.F.
Crawford, Thomas D., traveller, 511 Brook street, Broughty Ferry
Crawford, William, potato merchant, 104 South road, Lochee; *h.* 108
Crawford, William, spirit merchant, 178 Broughty Ferry road; *h.* 109
Crawford, William, newsagent and tobacconist, 17 Lochee road
Crawford, William, clerk, 32 Forest Park place
Crawford, William S., draughtsman, 38 East Haddon road
Crawford, Mrs Janet, 10 South George street
Crawford, Mrs Jessie, grocer, 20A Lorimer st.; *h.* 24 Lintrathen gardens
Crawford, Miss M., 98 Victoria road
Crawford, Miss, lady superintendent, Dalgleish Hostel for the Blind, 43 Paton's lane (Tel. No. 67355)
Crear, Alexander, 118 Ann street
Cree, David, "Broughty's Pet Store," 272 Brook street, Broughty Ferry; Strathmore Boarding Kennels, 35 Strathmore street, Barnhill
Cree, James Alfred, 4 Dock street
Cree, John B., traveller, 119 Byron crescent
Cree, Thomas Mudie, clerk, 100 Forfar road
Cree, Mrs John, 10 Shaftesbury road
Cree, Miss D., dairykeeper, 39 Victoria road; *h.* 3 Union place
Creegan, James E., teacher, 62 Alpin road
Creegan, Joseph, salesman, 172 Clepington road
Creighton, Mrs Grace, Lavender street

Crerar, Daniel, confectioner, 50 Princes street ; *h.* 10 Dalgleish road
Crerar, D. M. G., stevedore, N. side Victoria lockway ; *h.* 10 Dalgleish rd.
Crerar, George D., of William Morrison (butcher), 138 Lochee road
Crerar, Harry, of Crerar & Son, 82 Dalkeith road
Crerar, Robert, chauffeur, 8 East Home street, West Ferry
Crerar & Son, piano and organ tuners, 82 Dalkeith road
Crerar, William J., 23 Donald street, Lochee
Crerar, Mrs Daniel, 134 Arbroath road
Crescent Confectionery Works, manufacturing confectioners, 7-11 Tulloch crescent
Crichton, Charles, insurance surveyor, 16 Ancrum drive
Crichton, David, baker, 20 Brantwood avenue
Crichton, David, engineer, 25 Glenmoy avenue
Crichton, David, water inspector, 33 Loons road, Lochee
Crichton, David, cablejointer, 13 Dalgleish road,
Crichton, David R., engineer, 157 Strathmartine road
Crichton, Euphemia, dairy produce dealer, 66 Albert st. ; *h.* 3 Balmore st.
Crichton, George, motor mechanic, 26 Barnes avenue
Crichton, James, 14 Janefield place
Crichton, James, foreman, City Works Department, 3 Miln street
Crichton, James, vanman, 11 Fort street, Broughty Ferry
Crichton, James A., insurance agent, 78 Old Glamis road
Crichton, John, engineer, 50 Lilybank road
Crichton, Norman, slaughterman, 5 South Baffin street
Crichton, Robert, stoker, 23 Park avenue
Crichton, Robert, confectioner, 55 Main street ; *h.* 77 Sandeman street
Crichton, Robert, chartered accountant, 15 Madeira street
Crichton, Wm. M., electrical and mechanical engineer, 2 Harlow place
Crichton, W. E., C.A., of Mackay, Irons, & Co., Mansefield, Arbroath
Crichton, Mrs A., 33 North Court street
Crichton, Mrs Charles, 12 Miller's wynd
Crichton, Mrs Hannah, corsetiere, 16 Abbotsford street
Crichton, Mrs, 234 Blackness road
Crichton, Miss Christina, 9 Hyndford street
Crichton, Miss Margaret F., 12 Bellefield avenue
Crichton, Miss, 21 Blackness avenue
CRIGHTON, ALEXANDER, of John Crighton & Sons, 36 Loraine road (Tel. No. 3567)
Crighton, Alexander, 36 St Mary's road, Downfield
Crighton, Andrew B. F., inquiry agent, 9 Step row
Crighton, Charles W., teacher, 11 Pitkerro road
Crighton, David, butcher, 31 Dalkeith road
Crighton, David M., foreman baker, 36 Baldovan terrace
Crighton, Edward, 36 Campbell street, Lochee
Crighton, Edward M. H., spirit merch., 41 Hilltown ; *h.* 6 Kenmore ter.
Crighton, George, clerk, 55 Taylor's lane
Crighton, Harold, salesman, 68 Bell street
Crighton, James, engineer, 1 Union place
Crighton, James T., dental surgeon, 1 West Bell st. ; *h.* 8 Adelaide terrace
CRIGHTON, JAMES T., & SON, sanitary plumbers, coppersmiths, and tinsmiths, 6 Whitton street (Tel. No. 2649)
Crighton, Jane Moir, 17 Abbotsford place
Crighton, John, newsagent and tobacconist, 106 Victoria road ; *h.* 2 South George street
Crighton, John, of John Crighton & Sons, 4 Lammerton terrace
Crighton, John, 20 Cowgate
CRIGHTON, JOHN, & SONS, plumbers and gasfitters, 105 Cowgate (Tel. No. 4331)

Crighton, Vannet, of James T. Crighton & Son, 8 Nelson street
Crighton, William N., engineer, Seoras, Shaftesbury terrace
Crighton, Mrs Christina, 31 Glenesk avenue
Crighton, Mrs D., 28 Balfour street
Crighton, Mrs Elizabeth, wine and spirit merchant, 24 High street, Lochee; *h.* 47 Tullideph road, L.
Crighton, Mrs Elspeth, 7 Duff street
Crighton, Mrs Isabella, 22A Strathmartine road
Crighton, Mrs John, 7 Tullideph place, Lochee
Crighton, Mrs L., confectioner, 90 Strathmartine rd.; *h.* 8 Foster rd.
Crighton, Mrs Robert, 20 Forthill road, Broughty Ferry
Crighton, Mrs Ruby, 8 Miller's wynd
Crighton, Mrs, 36 Victoria road
Crighton, Miss M., newsagent and tobacconist, 108A Princes street *h.* 5 Morgan street
Crighton, Misses, 20 Strips of Craigie road
Crilly, William J., overseer, 6 Baxter Park terrace
Croal, Charles, joiner, 118 Logie street, Lochee
Croal, James F., grocer and teaman, 29 Crichton street (Tel. No. 2745); *h.* 6 Lawside road
Croal, William M., insurance agent, 32 Dalhousie road, Barnhill
Croal, W. W., grain merchant, 15 South Union street; *h.* 35 Muirfield crescent, Downfield
Crockart, John N., bonesetter, 84 Commercial street
Crockatt, George, hairdresser, 154 Ann street; *h.* 66 Old Glamis road
Crockatt, J. A., insurance agent, 146 Forthill drive, Broughty Ferry
Crockatt, Mrs E., 159 Hilltown
Crockatt, Mrs Isabella, 181 Strathmartine road
Crockatt, Mrs M., teacher, 8 West Dundee road, West Ferry
Crockatt, Miss M., teacher, 181 Strathmartine road
Crockett, Alexander, engineer, 4 Cleghorn street
Crockett, Alexander D., electrician, 27 Paton's lane
Crockett, Charles K., marine engineer, 8 Harlow place
Crockett, George L., clerk, 31 Castle street, Broughty Ferry
Crockett, Robert, watchmaker, 15 Glamis street
Crockett, Mrs, 10 St Ronan's avenue
Croen, William R., 105A Nethergate
Croft, Alexander, overseer, 3 Unionbank, Tofthill, Lochee
Croft, George, insurance agent, 9 Westfield place
Croft, George R., grocer, 93 Liff road, Lochee; *h.* Lyndhurst terrace, L.
Crofts, George M., warehouseman, 119 Dundee road, West Ferry
Crofts, Harold H., shipping manager, 309 King street, Broughty Ferry
Crofts, Miss, L.R.A.M., M.R.S.T., teacher of music, 119 Dundee road, West Ferry
Croll, Andrew L., coal merchant, 83 Broughty Ferry road; *h.* 243 Arbroath road
Croll, David, 4 Montague street, Barnhill
Croll, David, 4 Glentruim terrace
CROLL, D. & W., LTD., nurserymen, seedsmen, and florists, 63 Commercial street (Tel. No. 3991); and Dalhousie Nursery, 23 Abertay street, Barnhill (Tel. No. 7017)
Croll, Edwin, fruiterer and confectioner, 183 Strathmartine road; *h.* 4 Nevill street, Downfield
Croll, George, porter, 4 Haywood place
Croll, Mrs Elizabeth, 6 Nelson street
Croll, Mrs George B., 19 Clepington road
Croll, Mrs John, 17 Dalhousie road, Barnhill
Croll, Miss C., 26 Oxford street

Crolla, Mrs C., fish restaurateur, 78 Ure street; *h.* 80
Cromb, Mrs W. H., 13 Baxter Park terrace
Crombie, G. G., grocer, 10 Rugby terrace, Esplanade, Broughty Ferry
Crombie, John, fish restaurateur, 39 Polepark road
Crombie, Mrs Margaret, 7 William street
Crook, Alex., newsagent and tobacconist, 186 Strathmartine road
Crook, Miss Catherine M., of Alexander Crook (newsagent), 188 Strathmartine road
Crooks, Charles J., butcher, 90 Rosebank street; *h.* 31 Muirfield road, Downfield
Crooks, James, 2 Forester street
Crooks, Robert, water inspector, 4 Kenmore terrace
Crosbie, Robert, 43 Frederick street, Downfield
Cross, A. G. Campbell, compositor, 25 Rosefield street
Cross, David D., 13 Union place
Cross, John M., secretary, Life Association of Scotland; *h.* 2 Muirfield street, Downfield
Cross, William, chemist, 2 Francis street
Cross, Mrs, 26 Union place
Crow, George Scott, dentist, 19 Park avenue
Crow, Robert, 11 Glenesk avenue
Crow, William K., electrician, 74 Clepington road
Crow, Miss, confectioner, 27 Peddie street; *h.* 4 Gowrie street
Crowe, Charles, 40 Kemback street
Crowe, George, inspector, S.P.C.A., 171 Perth road
Crowe, Norman, busdriver, 42 Cleghorn street
Crowe, Thomas M., tailor, 42 Seafield road
Crowe, William, riveter, 29 Rosefield street
Crowe, William C., wine and spirit merchant, 136 Victoria road; *h.* 35 Ashbank road
Crowe, Mrs Flora, fruiterer and confectioner, 115 Victoria road and 25 Albert street
Crowe, Mrs James, apartments, 8A King street
Crowe, Mrs, 33 Collingwood street, Barnhill
Crowe, Mrs, 40 Kemback street
Crowley, Mrs Catherine, broker, 8A Daniel street
Crowley, Mrs William, 12 Ramsay street, Broughty Ferry
Crozier, James, 'cellist, 10 Tay square
Cruden, George, insurance agent, 59 Provost road
Cruden, George S., joiner, 121 Ellengowan drive
Cruden, James, gardener, 7 Fairfield road, West Ferry
Cruden, James G., assurance inspector, 56 Roseangle
Cruden, Mrs James, 249 Hawkhill
Cruden, Mrs J. S., 144 Brown street, Broughty Ferry
Cruelty to Animals, Dundee Society for the Prevention of, 64 Reform street; R. C. Thomson & Murdoch, C.A., secretaries and treasurers
Cruelty to Children, Dundee Society for Prevention of, 2 Dudhope street; hon. secretary and treasurer, J. Armstrong Barry, 6 Panmure st.
Cruickshank, Alexander, cabinetmaker and joiner, 226 Lochee road; *h.* 2 Tullideph road
Cruickshank, Alexander, spirit merchant, 41 Dock street; *h.* Fochabers, 339 Blackness road
Cruickshank, Alex., confectioner, 110 Rosebank st.; *h.* 10 Stirling st.
Cruickshank, Alfred, clerk, 40 Archer street, Broughty Ferry
Cruickshank, Alfred J., provision merchant, 23 and 25 Bank street, Lochee; *h.* 23 Yeaman's alley, L.
Cruickshank, Andrew, teacher, 47 Panmure street, Broughty Ferry
Cruickshank, Andrew, motordriver, 36 Wolseley street

Cruickshank, Bernard, baker, 7 Mid wynd
Cruickshank, Charles, headmaster, Victoria Road Public School; *h.* 14 Bank avenue, Downfield
Cruickshank, Charles, grocer, 197 Hawkhill; *h.* 39 Scott street
Cruickshank, George, insurance agent, 8 Americanmuir rd., Downfield
Cruickshank, James, 84 Forthill drive, Broughty Ferry
Cruickshank, John, of John Cruickshank & Co., 7 Ward road
Cruickshank, John, bar officer and courthouse keeper, 6 West Bell st.
Cruickshank, John, newsagent and tobacconist, 146 Brook street and 31 Westport; *h.* 28 Ancrum road, Lochee
Cruickshank, John, & Co., insurance surveyors and assessors of fire losses, 7 Ward road (Tel. No. 4265; Telegrams, "Losses"); 55 Castle street, Edinburgh; and 160 Union street, Aberdeen
Cruickshank, Lindsay A., cashier, 52 Mortimer street
Cruickshank, Stanley, 49 Lyon street
Cruickshank, Mrs I., 41 Erskine street
Cruickshank, Mrs William, 2 New road, Broughty Ferry
Cruickshank, Mrs, 47 Old Craigie road
Cruickshanks, David, dyer, 25 Park avenue
Cruickshanks, George, millforeman, 16 Gardner street
Cruickshanks, Harry, journalist, 10 Clarence road
Cruickshanks, Robert J., traveller, 4 Cardross street
Cruickshanks, William, 8 Peddie street
Cruickshanks, William, shunter, 297 Strathmore avenue
Cruickshanks, Mrs, babylinen and underclothing, 167 High street, Lochee; *h.* 15 Harefield road, L.
Cruickshanks, Miss Margaret, shop assistant, 10 Bellefield avenue
Cruikshanks, George, chauffeur, 73 Byron crescent
Crumley, Mrs Jane, 95 Glenmarkie terrace
Crystal, Francis, sheet-metal worker, 9 Ellengowan drive
Crystal, J. P., of Halket & Adam, Ltd., 9 Grove road, West Ferry
Crystal, J. R., of Halket & Adam, Ltd., Barns of Claverhouse, by Dundee
Crystal, Robert, tailor, 26 Peddie street
Cullen, Gavin, colliery agent, 142 Forthill drive, Broughty Ferry
Cullen, Robert, dairyman, 245 Strathmore avenue
Cullen, William, commercial traveller, 13 Park avenue
Cullerton, Peter, manager, 6A Kelso street
Cullum, Frederick Edward, Parkside, 79 Monifieth road, Bro'ty Ferry
Culross, James, postman, 10 Killin avenue
Culross, James, riveter, 48 Victoria road
Culross, John, mechanic, 4 Gardner street
Culross, John, plumber, 21 Milnbank road
Culross, Robert, chauffeur, 18 Corso street
Culross, Thomas, joiner, 13 St Peter street
Culross, Mrs Mary, 24 Arthur street
Cumine, Joseph G., bank teller, 34 School road, Downfield
Cumiskey, James, salesman, 40 Union street
Cumming, Albert, postman, 5 Fullarton street, Lochee
Cumming, Alexander, ship-plater, 11 Park avenue
Cumming, Alexander, postman, 56 Blackscroft
Cumming, Andrew, salesman, 6 North Fleming gardens
Cumming, Arthur, clerk, 20 Long lane, Broughty Ferry
Cumming, Charles, grocer, 21 Bank street, Lochee; *h.* Lyndhurs terrace, Lochee
Cumming, George, M.A., second master, Stobswell School; *h.* 4 Hermitage road, Broughty Ferry
Cumming, George F., confectioner, 79 Hilltown

Cumming, George M., commercial traveller, 11 Barrack street
Cumming, Hugh, draper, 225 Clepington road
Cumming, Isaac, mechanic, 1 Wedderburn street
Cumming, James, plumber, 62 North Court street
Cumming, Jas. L., manager, Royal Dundee Institution for the Blind, 59 Magdalen Yard road (Tel. No. 67737)
Cumming, John, surveyor of cargoes, Harbour chambers; hon. agent, Merchant Service Guild; *h.* 58 Albert street, Tayport
Cumming, Patrick, M.A., LL.B., secretary and treasurer, University College, 149 Nethergate
Cumming, Peter L., watchmaker, 180 Lochee road
Cumming, Robert, carter, 22 Dura street
Cumming, Robert J., salesman, 18 Arbroath road
Cumming, Thomas, grocer, 162 Brook street; *h.* 1 Union place
Cumming, William, proprietor, Central Billiard Rooms; *h.* 13 Abbotsford place
Cumming, Miss, 12 Brown Constable street
Cummings, Charles, 20 Airlie place
Cummings, Gordon, & Co., chemists, 99 Ann street
Cummings, William, 20 Airlie place
CUNARD LINE, 8 Panmure street
CUNARD WHITE STAR LINE, 8 Panmure street
Cunard White Star Line Passenger Booking Office, 9 Whitehall crescent
Cundall, Robert, cabinetmaker, 141 Clepington road
Cundall, Robert, blockcutter, 37 Barnes avenue
Cundall, Wilfrid M., 29 Gannochie terrace
Cundall, Mrs E. M., fruiterer and confectioner, 160 Arbroath road; *h.* 29 Gannochie terrace
Cunningham, Andrew, manager, Dundee F.C., Ltd.; *h.* 172 Glamis rd.
Cunningham, Bells, bookseller and stationer, 10 St Andrew's street; *h.* Hamewith, Monikie
Cunningham, David, hairdresser, 24 Springhill
Cunningham, David B., clerk, 426 Strathmartine road, Downfield
Cunningham, Gordon, coal merchant, Baldovan Station, Downfield; *h.* 484 Strathmartine road, Downfield (Tel. D. 20)
Cunningham, G. O., of Malcolm, Ogilvie, & Co., Ltd., Ashlea, Monifieth
Cunningham, Henry, chimneysweep, 107 Alexander street
Cunningham, John, insurance agent, 45 Kilberry street, Lochee
Cunningham, John, 60 Dundee road, West Ferry
Cunningham, John, jun., signalman, 60 Dundee road, West Ferry
Cunningham, John, moulder, 5 Corso street
Cunningham, John, assurance agent, 52 Alpin road
Cunningham, John F., salesman, 87 Lawside road
Cunningham, John F., lodgekeeper, 24 Benvie road
Cunningham, Joseph, baker, 6 Kilberry street, Lochee
Cunningham, J. B., agent, Houlder Brothers & Co., Ltd.; *h.* Cumbrae, Newburgh road, Wormit
Cunningham, J. & J., Ltd., cake and manure merchants, manufacturers and importers of chemical manures and feeding stuffs, 26 East Dock street (Tel. No. 4052, private branch exchange; Telegs., "Oilcake")
Cunningham, Keith, hairdresser and tobacconist, 67 Perth road; *h.* 4 Hyndford place
Cunningham, Robert, assistant foreman, 3 Westhall place
Cunningham, R. Y., newsagent, 4 Bell street; *h.* 7 Exchange street
Cunningham, Thomas, retired pilot, 3 Murray street
Cunningham, Thomas, 304 Broughty Ferry road
Cunningham, Thomas, 32 Shamrock street
Cunningham, William S., 56 Nesbitt street

Cunningham, Mrs Ann, 11 Frederick street, Downfield
Cunningham, Mrs John, 260 Blackness road
Cunningham, Misses, 270 Perth road
Cunnison, Alexander, traveller, 403 Queen street, Broughty Ferry
Cunnison, Mrs Elizabeth, 43 Seafield road
Cunnison, Miss I. L., I.C.M.M., D.S.C., G.F.H., medical masseuse and surgical chiropodist, 65 Nethergate (Tel. 2592)
Cunnynghame, Rev. Hugh C. R., 93 Clepington road
Curr, John M., baker, 2 North George street
Curr Night Refuge, 5 West Bell st. (Tel. 2726); John R. S. Henderson, superintendent
CURR, ROBERT, & DEWAR, auctioneers and valuers, Dundee Auction Rooms, 4 Ward road (Tel. Nos. 5385, 67304). See Adv. Index
Curr, Thomas, dentist, 22A Strathmartine road; *h.* 50 Kingsway
Curr, Mrs Jessie, confectioner, 55 Cleghorn street
Curr, Mrs Robert, 71 Clepington road
Curran, Alexander, irongrinder, 11 Annfield row
Curran, David, mechanic, 152A Lochee road
Curran, Rev. Francis, St Francis Friary, Tullideph road
Curran, Henry, machineman, 30 Ure street
Currie, Albert, cartwright, 17 Robertson street
Currie, Alexander, railway guard, 6 Arklay place
Currie, Charles, hairdresser, 13 Baxter Park terrace
Currie & Co., Ltd., building trade merchants, mineowners, and lime burners, 21-23 East Dock street (near East Station) (Tel. No. 4319; Telegrams, "Currie, 4319, Dundee"). Cement, plaster, lime, crushed granite, sand, bricks, asphalte, slates, fire-clay goods, sanitary and plumbers' goods, Szerelmey stone liquid. Depôt, East Station. Registered office—Eagle buildings, Edinburgh. Also at Leith, Glasgow, Greenock, Perth, Kirkcaldy, Dunfermline, Stirling, Alloa, Lennoxtown, Campsie
Currie, James, milk salesman, 81 Sandeman street
Currie, James, draper, 66 Forthill drive, Broughty Ferry
CURRIE, JAMES, & CO., shipowners, managers of The Leith, Hull, and Hamburg Steam Packet Co., Ltd., 1 Bain square (Tel. No. 2179; Telegrams, "Packet")
Currie, John, clerk, 89 Magdalen Yard road
Currie, Rev. John Wilson, Princes Street Congregational Church; *h.* 107 Pitkerro road
Currie, Neil T., of D. J. Thomson & Currie, Craigard, Birkhill avenue, Wormit (Tel. No. W. 2213)
Currie, Thomas R., bank teller, 25 West Dundee road, West Ferry
Currie, W. W., manager, Western Union Cable System, 53 Magdalen Yard road
Currie, Mrs Jemima, 12 Stewart street, Lochee
Currie, Mrs, 21 Morgan street
Currie, Miss Agnes, church sister, 23 Perth road
Curt, Reginald, silk buyer, 37 Constitution street
Curtis, Andrew, 193 King street, Broughty Ferry
Curtis, Walter, sergeant instructor, 289 Hawkhill
Curtis, Mrs Jessie, 146 Byron street
Cushnie, William, manager, 4 Church street, Broughty Ferry
Cushnie, Mrs A., confectioner and newsagent, 25 North Ellen street
Cussick, Bernard, 19 Airlie place
Cuthbert, Benjamin, ticket collector, 4 Arklay place
Cuthbert, Duncan, compositor, 376 Strathmartine road, Downfield
Cuthbert, Duncan, compositor, 40 Glamis road
Cuthbert, E. M., stationer, 98 Albert street

Cuthbert, George, spiritdealer, 16 Liff road, Lochee; *h.* 37 Tullideph rd.
CUTHBERT, HENRY, plasterer and cement worker, 69 Long lane, Broughty Ferry; *h.* The Bend, 17A Claypots road, B.F. (Tel. No. 7038)
Cuthbert, Henry Vaughan, solicitor, 33 Cowgate (Tel. No. 5650); *h.* 40 Forfar road
Cuthbert, James, meat salesman, 5 Eden street
Cuthbert, James, tenter, 13 Tullideph place, Lochee
Cuthbert, James, 178 Lochee road
Cuthbert, James, retired grocer, Rosmead, 38 Monifieth road, Broughty Ferry
Cuthbert, James A., M.B., Ch.B., D.P.H., Public Health Dept.; *h.* 13 Rosewood terrace, Westpark road
Cuthbert, John, foreman, 189 Clepington road
Cuthbert, J. N., B.Sc., teacher, 31 Glenmoy avenue
Cuthbert, Peter, woodturner, 10 Rosefield street
Cuthbert, Peter Y., mechanic, 13 Abbotsford place
Cuthbert, Robert, 23 Rosefield street
Cuthbert, Robert, district secretary, Independent Order of Rechabites, 15 King street; *h.* 4 Oxford street
Cuthbert, Robert, clerk, 32 Grove road, West Ferry
Cuthbert, Robert S., clerk, 40 Glamis road
Cuthbert, Thomas, clerk, 17 Glenclova terrace
CUTHBERT, THOMAS, & SON, motor engineers, coachbuilders, and agents; main Ford dealers, 30 Ward road (Tel. No. 5344; Telegrams, "Vehicles"). See Adv. Index
Cuthbert, William, engineer, 35 Americanmuir road, Downfield
Cuthbert, William, confectioner and tobacconist, 73 Perth road; *h.* 248 Blackness road
Cuthbert, William A., insurance agent, 9 Lawside avenue
Cuthbert, William E., assistant manager, S.C.W.S., Ltd.; *h.* Mochran, 5 Milner street
Cuthbert, W. P., grocer and wine merchant, 70 Strathmartine road; *h.* 2 Kirkton road, Downfield
CUTHBERT, W. R., & CO., general warehousemen (Claymore footwear), 33 Charles street (Tel. No. 2327)
Cuthbert, Mrs Alexander, 22 Muirton road, Lochee
Cuthbert, Mrs B., fruiterer, 40 Brantwood avenue; *h.* 53 Byron crescent
Cuthbert, Mrs J., 20 Glamis terrace
Cuthbert, Mrs Margaret, 98 Albert street
Cuthbert, Mrs, 2 M'Gill street
Cuthbert, Miss Annie, dressmaker, 254 Blackness road
Cuthbert, Miss Mary, draper, 123 Clepington road; *h.* 26 Kerrsview ter.
Cuthbert, Miss Mina, 66 Dalhousie road, Barnhill
Cuthbert, Miss, 208 Broughty Ferry road
Cuthbert, Misses A. and H. S., 23 Blackness avenue
Cuthbertson, Mrs James, 42 Forthill road, Broughty Ferry
Cuthel, Thomas, joiner, 281 Hawkhill
Cuthill, Alexander, foreman, 8 North Ellen street
Cuthill, Alexander, butcher, 5 Tannadice street; *h.* 11 Arklay street
Cuthill, Alexander, storekeeper, 31 Crescent street
Cuthill, Andrew H., cinema manager, 9 Shepherd's loan
Cuthill, Barry, M.I.Mech.E., engineer and manager, Corporation Baths and Wash-houses; *h.* Homewood, 85 Brook street, Broughty Ferry
Cuthill, E. R., jute goods merchant, 1 Royal Exchange place; *h.* 50 Kerrington crescent, Barnhill
Cuthill, Gilbert, grocer and confectioner, 25 Step row; *h.* 83 Magdalen Yard road

Cuthill, James, school bag manufactr., 43 Nethergate; *h.* 47 Lawside road
Cuthill, James, bleacher, 43 Dundonald street
Cuthill, Robert, retired railway inspector, 14 Balmore street
Cuthill, Robert, motordriver, 44 City road
Cuthill, Robert M., telegraphist, 2 Sycamore place
Cuthill, William, secretary, Valentine & Sons, Ltd.; *h.* Victoria villa, Woodmuir Lower terrace, West Newport
Cuthill, William, confectioner, 153 Byron street
Cutler, Henry J., pianoforte tuner, 339 Clepington road
Cutler, Rowland H., organist, 12 King street
Cutter, Ernest, postman, 13 Abbotsford place
Cutty, Mrs Annabella, 21 Noran avenue

Dagg, Samuel, switchboard attendant, 249 Strathmore avenue
Dailly, George, chimneysweep, 105 Hawkhill
Dailly, James, engineer, 6 Muirton road, Lochee
Dailly, John, tailor, 50 Byron street
Dailly, Thomas, painter, 35 Hospital street
Dailly, William, fruiterer, 10 Benvie road
Dailly, Mrs Margaret, 3 Fyffe street
DAILY RECORD, Sunday Mail, and Glasgow Evening News Office, 20 Dock street (Tel. No. 3461); J. W. Fraser, journalist
Daily Worker, 1 Commercial street; local agent, Duncan Butchart
Dair, George, shedman, 33 Lyon street
Dair, John, storekeeper, 55 Dens road
Dair, William, windowcleaner, 33 Hilltown
Dakers, Colin, joiner, 2 Paton's lane
Dakers, James, 3 Glebe street
Dakers, Mrs J. G., 4 Addison road, Broughty Ferry
Dakers, Mrs Maria, 38 St Mary place
Dale, Alexander, fitter, 24 Cotton road
Dale, Alexander, 32 Springfield
Dale, James F., 58 Abbotsford street
Dale, Lennox, motordriver, 4 Wellington street
Dalgarno, John, gardener, 1 Cross row
Dalgarno, John, hackleworker, 26 Moncur crescent
Dalgarno, William, painter, 11 Clepington street
Dalgetty, Andrew, brassfinisher, 3 Arklay place
Dalgetty, Arthur B., M.D., F.A.C., 14 Strips of Craigie road
Dalgetty, David, commission agent, 8 Park avenue
Dalgetty, George, engineer, 24 Barnes avenue
Dalgety, John, 3 Glamis street
Dalgety, William H., drapery salesman, 7 Kenmore terrace
Dalgety, Mrs E. Murray, The Shrubbery, 67 Magdalen Yard road
Dalgity, Charles, joiner, Clement Park lodge, Harefield road, Lochee
Dalgity, George, teacher, 313 South road, Lochee
Dalgity, James Belford, confectioner and tobacconist, 61 Logie street, Lochee; *h.* 2 Liff road, L.
Dalgity, Robert, printer, 267 Blackness road
Dalgleish, James, ironturner, 6 Hepburn street
Dalgleish, James W., M.A., teacher, 28 East Haddon road
Dalgleish, John, shoemaker, 24 Russell street
Dalgleish, Mrs David, grocer, 20 Miller's wynd
Dalgleish, Mrs M., Spirella corsetiere, 22 Miller's wynd
Dall, Daniel C., pressroom overseer, 26 Baxter Park terrace
Dall, George M., engineer, 35 Clepington road
Dall, William, clerk, 10 Elgin street, Downfield
Dall, William, process operator, 9 Ivanhoe place

Dall, Mrs Margaret, 23 Elizabeth street
D'All, Alexander, baker, 190 Strathmartine road
D'All, Alexander, frenchpolisher, 67 Logie street, Lochee
D'All, Mrs Agnes, 190 Strathmartine road
Dallas, Agnes H., 56 Alpin road
Dallas, Alexander, joiner, 80 Watson street
Dallas, Alexander, plumber, 47 Glenprosen drive
Dallas (Dundee), Limited, jute merchants, 20 Castle street (Tel. No. 5358; Telegrams, "Resolute")
Dallas, Dr Harold, 1 South Tay street (Tel. No. 4328)
Dallas, James, clothing warehouseman, 11 Barrack street; *h.* 1 South Tay street
Dallas, James, M.B., Ch.B., medical practitioner, 1 South Tay street (Tel. No. 4328)
Dallas, Robert, salesman, 48 Provost road
Dallas, Miss E., ladies' hosiery, underwear, and knitwear specialist, 58 Wellgate; *h.* 1 South Tay street
Dallas, Miss Helen, 13 Janefield place
Dalrymple, Alexander, retired police constable, 30 Pitfour street
Dalrymple, Mrs Elizabeth, 16 Bell street
Daly, Arthur K., civil servant, 415 Brook street, Broughty Ferry
Daly, Mrs Joan, 11 Lawside road
Daly, Mrs Margaret, 58 Seafield road
Dalziel, George, insurance agent, 36 Cobden street, Lochee
Dalziel, James, confectioner and shoemaker, 222 Queen street, Broughty Ferry; *h.* 14 Camperdown street, B.F.
Dalziel, Mrs M., 40 Cobden street, Lochee
Dalziel, Miss M., 301 Clepington road
Dand, David, of D. & T. Dand, 27 Old Glamis road
Dand, D. & T., plasterers, 16 and 18 Main street (Tel. No. 2514)
Dand, James, ironturner, 33 Baldovan terrace
Dand, John R., vanman, 506 Arbroath road, Claypots, Broughty Ferry
Dand, John R., traveller, 3 Symers street, Downfield
DAND, THOMAS, plasterer, 6 Cunningham street; *h.* 42 Waverley terrace (Tel. No. 2522)
Dand, Mrs James M., 3 Panmure street, Broughty Ferry
Dand, Mrs Johanna, 20 Mains road
Daniel, John, 393 Clepington road
Danskin, James, letterpress printer, 20 Peddie street
Danskin, Mrs Isabella, grocer and confectioner, 10 Graham street; *h.* 64 Woodside avenue
Daprato, Robert H. Davis, tramdriver, 28 Baldovan terrace
Darch, Arthur, busdriver, 24 Byron crescent
Dargie, Andrew, B.Sc., A.I.C., city analyst, county analyst for Fife, Forfar, Perth, and Kinross, 140 Perth road (Tel. No. 5475); *h.* 6 Craigie terrace, 218 Broughty Ferry road
Dargie, Charles B., motordriver, 9 Castle street, Broughty Ferry
Dargie, Charles, & Son, tailors and clothiers, 6 King street
Dargie, Charles S., bookbinder, 138 Hilltown
Dargie, David, machineman, 1 West Fleming gardens
Dargie, David, blacksmith, 125 Liff road, Lochee
Dargie, G. & J., dairykeepers, 20 Cobden street, Lochee
Dargie, James, gardener, 20 Woodside terrace
Dargie, James B., clerk, 20 Loraine road
Dargie, John, clerk, 339 Strathmore avenue
Dargie, John, of Gibson & Dargie, 29A Lammerton terrace
Dargie, John, 20 Lynnewood place
Dargie, John, baker, 17 Arklay terrace

Dargie, John, blacksmith, 16 Corso street
Dargie, John, draper, 184 Hawkhill; *h.* 254 Blackness road
Dargie, Leanus D., 39 Mains terrace
Dargie, William, of Charles Dargie & Son, 125 Ellengowan drive
Dargie, William, foreman engineer, 33 Woodlands terrace
Dargie, William, engineer, 7 Annfield row
Dargie, William M., stonecutter, 210 Strathmartine road, Downfield
Dargie, Mrs Agnes, 6 Molison street
Dargie, Mrs William, 310 Queen street, Broughty Ferry
Dargie, Mrs, 5 Cowgate
Dargie, Miss Alexina, fruiterer, 41 Fort street, Broughty Ferry; *h.* 64 Union street, B.F.
Dargie, Miss Amy, dressmaker, 110 Victoria road
Darling, Mrs Emily, 2 Bellfield street
Darling, William S., chauffeur, 41 Seafield road
Darroch, John, 23 Union street
David, James, of Godfrey & Co., Brookfield, Carnoustie (Tel. No. C. 103)
David, John L., of Cargill & Co., Ltd., 39 St. Andrew's street
David, Robert, busdriver, 51 Taylor's lane
David, Mrs John, 77 Clepington road
David, Miss M. L., 87 Pitkerro road
Davidson, Albert B., butcher, 13 Barnes avenue
Davidson, Alexander, of William F. Davidson (plumber), 36 Polepark road; *h.* 39 Scott street
Davidson, Alexander, 4 Stirling street
Davidson, Alexander, clerk, 29 Forthill drive, Broughty Ferry
Davidson, Alexander, head gardener, 169 Arbroath road
Davidson, Alexander, P.O. inspector, 234 Blackness road
Davidson, Alexander Laird, clerk, 252 Blackness road
Davidson, Alexander M., grocer's manager, 24 Kerrsview terrace
Davidson, Alfred, ironturner, 69 Lawside road
Davidson, Allan, butcher, 85 Castle street, Broughty Ferry
Davidson, Andrew, joiner, 1 Cunningham street
Davidson, Andrew, jun., funeral office, 90½ High street, Lochee (Tel. No. 67623); joiner, 5 Flight's lane, L.; *h.* 88 High street, L.
Davidson, Arnot, salesman, 23 Kenmore terrace
Davidson, A. R., Scottish Insurance Corporation, Ltd., 11 Panmure st.; *h.* Invernahaven, Abernethy, Perthshire (Tel. Nos. 21 Abernethy and 3677 Dundee)
Davidson, Charles, 18 Alpin terrace
Davidson, Charles, gardener, 6 Queen street, Broughty Ferry
Davidson, Colin, fireman, Northern Fire Station, 296 Strathmore avenue
Davidson, Colin S., fireman, 80 Ward road
Davidson & Co., bootmakers, 146 Hilltown
Davidson, David, boarding-house keeper, 1 Dallfield terrace and 1 Meadow street
Davidson, David, traveller, 15 Alpin terrace
Davidson, David, 30A James street
Davidson, David, civil servant, 5 Playfair terrace, Downfield
Davidson, David S., ret. asst. chief constable, 9 Baldovan rd., Downfield
Davidson, Douglas K., engineer, 8 Brantwood avenue
Davidson, Frank K., mgr., Angus Construction Co., Ltd.; *h.* 7 Parker st.
Davidson, George, brewer's representative, 2 Airlie terrace
Davidson, George, tenter, 3 Corso street
Davidson, George, manager, Brington road
Davidson, George, tramcar conductor, 26 Stirling street
Davidson & Gray, Ltd., chemists (wholesale and retail), 128A Nethergate (Tel. No. 2133)

Davidson & Hill, plasterers, 179A Blackness road
Davidson, Hugh L., clerk, 23 Byron crescent
Davidson, James, clerk, 333 Strathmore avenue
Davidson, James, hotel boots, 17 Kerrsview terrace
Davidson, James, baker, 18 Fort street, Broughty Ferry
Davidson, James, mason, 95 St Vincent street, Broughty Ferry
Davidson, James, joiner, 88 High street, Lochee
Davidson, James, engineer, 20 Gardner street
Davidson, James A., master, Dundee Orphan Institution, 133 Broughty Ferry road
Davidson, James A., sanitary inspector, 18 Brantwood avenue
Davidson, Jas. D., agent, North of Scotland Bank, Limited, 24 High st.
Davidson, James F., baker, 20 Gardner street
Davidson, James H., assurance agent, 24 Harefield avenue
Davidson, James M., 2 Tullideph road
Davidson, James P., advertisement manager, 18 Lintrathen gardens
Davidson, James R., mechanic, 42 Cleghorn street
Davidson, James Y., plumber, 2 City road (Tel No. 67224); *h.* 11 Ancrum drive
Davidson, John, motor mechanic, 7 Airlie terrace
Davidson, John, 30 Park road
Davidson, John, overseer, 20 Baldovan terrace
Davidson, John, insurance agent, 36 Woodside terrace
Davidson, John, joiner, 1 Gibson terrace, 43 Mains loan
Davidson, John, mason, 27 Scott street
Davidson, John, storekeeper, 3 Old Muirton road, Lochee
Davidson, John, motordriver, 63 Dens road
Davidson, John, painter, 13 Arklay street
Davidson, John, garage proprietor, 20 Watt street; wireless engineer, 66 Hawkhill; *h.* 29 Tullideph road
Davidson, John, mason, 166 Glamis road
Davidson, John, clerk, 98 Forthill drive, Broughty Ferry
Davidson, John B., frenchpolisher, 18 Corso street
Davidson, John B., journalist, 2A Bingham terrace
Davidson, John L., overseer, 3 Gibb's lane, Lochee
Davidson, John S., clerk, 6 Archer street, Broughty Ferry
Davidson, Joseph S., tailor's cutter, 97 Balgavies avenue
Davidson, J. Johnston, dentist, 4 Whitehall street (Tel. No. 4808)
Davidson, J. Johnston, dentist, 94 High street, Lochee
Davidson, Peter, overseer, 52 Peddie street
Davidson, Richard, billposting manager, 272 Strathmartine road
Davidson, Richard G., secretary, 101 Glenmarkie terrace
Davidson, Robert, factoryworker, 143 Lochee road
Davidson, Robert G., clerk, 66 Kemback street
Davidson, Robert M., jute salesman, 11 Shamrock street
Davidson, R. B., secretary, 43 Nethergate
Davidson, Simon, blacksmith, 8 Gray's lane, Lochee
Davidson, Sylvester, fireman and motordriver, Northern Fire Station, 296 Strathmore avenue
Davidson, Thomas, of Davidson & Hill, 35 Tait's lane
Davidson, Thomas, fireman, Fire Station, 49 Long lane, Broughty Ferry
Davidson, T. H., of Hunter, Doig, & Palmer, 34 Coupar Angus road, Lochee
Davidson's Transport, haulage contractors, Fish dock, East Camperdown street
Davidson, Walter, joiner, 53 Dura street
Davidson, William, moulder, 5 Abbotsford place
Davidson, William, 1 Inverary terrace

Davidson, William, clerk, 17 Glenmoy avenue
Davidson, William, plumber, 158 St Vincent street, Broughty Ferry
Davidson, William, newspaper artist, 47 Glenprosen terrace
Davidson, William, grocer's manager, 3 Harlow place
Davidson, William, 193 Perth road
Davidson, William, gardener, 432 Blackness road
Davidson, William, cinema operator, 5 Killin avenue
Davidson, William D., secretary, J. M. Robertson, Ltd., 45 Perth road
Davidson, William F., marine engineer, 111 Woodside terrace
Davidson, William F., plumber, 36 Polepark rd.; *h.* 13 Shaftesbury rd.
Davidson, William Lumgair, 2 Victoria crescent, Lamb's lane
Davidson, William M., clerk, 93 Balgavies avenue
Davidson, William S., water inspector, 186 High street, Lochee
Davidson, W. A., M.B., Ch.B., D.P.H., 57 Magdalen Yard road
Davidson, W. A., art teacher, College of Art; *h.* 39 Ashbank road
Davidson, W. J. Grant (organist, Arbroath), 26 Reid street
Davidson, Mrs Alice, confectioner, 61 Dens road; *h.* 63
Davidson, Mrs Catherine, grocer and confectioner, 43 Nelson street; *h.* 105 Clepington road
Davidson, Mrs David, grocer, 24 Pitfour street; *h.* 21
Davidson, Mrs Elizabeth, 139 Clepington road
Davidson, Mrs Elizabeth, 13 Blackness avenue
Davidson, Mrs George, 246 Broughty Ferry road
Davidson, Mrs I., confectioner, 15 Mortimer st.; *h.* 81 Glenprosen ter.
Davidson, Mrs Jane, 15 Baxter Park terrace
Davidson, Mrs Jeannie, 26 Reid street
Davidson, Mrs J., 32 Thomson street
Davidson, Mrs Margaret, 22 St Ronan's avenue
Davidson, Mrs Margaret, confectioner, 64 Ann st.; *h.* 26 Stirling st.
Davidson, Miss Ann, 5 Pitkerro road
Davidson, Miss C., 71 Perth road
Davidson, Miss D., secretary, North of Scotland Women's Insurance Society, 29 Scott street
Davidson, Miss Elizabeth, 391 Brook street, Broughty Ferry
Davidson, Miss F. E., S.R.N., Duneaves Nursing Home, 7 Claypots road, West Ferry (Tel. No. 7259)
Davidson, Miss Jean, 434 King street, Broughty Ferry
Davidson, Miss Jemima, 12 Arthurstone terrace
Davidson, Miss, Magdalene, 10 Rosebery street
Davidson, Misses, 16 Cherryfield lane
Davie, A. Fergus, teacher, 506 Strathmartine road, Downfield
Davie, Charles Y., clerk, 9 Bonnybank road
Davie, Francis, newsagent, 4 Liff rd., Lochee; *h.* 29 Coupar Angus rd., L.
Davie, Frank, 143 Nethergate
Davie, Frederick, butcher, 16 Forthill place, Broughty Ferry
Davie, George M., M.P.S., pharmacist, 236 Hilltown; *h.* 37 Albany ter.
Davie, James, electrical engineer, 54 Fort street, Broughty Ferry (Tel. No. 7039); *h.* 64 Union street, B.F.
Davie, James, attendant, 8 Brown Constable street
Davie, James, joiner, 3 Balfour street
Davie, James, 11 Cloan road, Downfield
Davie, James, retired postman, 14 Haywood place
Davie, James R., dentist, 2 North George street
Davie, John, police constable, Trottick Police Station, Old Glamis road
Davie, John, gardener, 454 Perth road
Davie, John Henderson, solicitor, 94 Commercial street
Davie, Kermath L., hairdresser, 30 King street
Davie, Margaret, 31 Dudhope street

Davie, Norman, grocer's assistant, 11 Gray street, Broughty Ferry
Davie, Peter, of P. & A. Davie, Ltd., 10 Union terrace
DAVIE, P. & A., LTD., house painters and decorators, 44 and 46 Victoria road (Tel. No. 4497)
Davie, Robert, clerk of works, 5 Mains drive
Davie, Robert A., clerk, 104 Forthill drive, Broughty Ferry
Davie, Thomas Wm., L.D.S., R.C.S.Edin., dental surgeon, 125 Nethergate ; *h.* 20 Bingham terrace
Davie, Thomas W., clerk, 26 Springhill
Davie, William, of John F. Shaw & Son, 14 Hermonhill ter., Perth road
Davie, Mrs Elizabeth, 29 Coupar Angus road, Lochee
Davie, Mrs Jessie, 143 Nethergate
Davie, Mrs J. W., confectioner, 141 Broughty Ferry road ; *h.* 143
Davie, Mrs Mary, 94 Nethergate
Davie, Mrs William F., 32 Strips of Craigie road
Davie, Miss A., 29 Kilberry street, Lochee
Davie, Miss Margaret, 11 West Kingsway, Downfield
Davies, Edward G., electrical engineer, 20 Crombie terrace
Davies, William J., musician, 44 Woodlands terrace
Davies, Mrs Jessie, confectioner, 61½ Perth road
Davis, Frank, traveller, 13A Ward road
Davis, Percy, mechanical inspector, 25 Mains drive
Davis, Wilfrid, engineer, 8 Annfield street
Davis, W. A., railway police inspector, 77 Ellengowan drive
Davis, Mrs Eliza, 14 Ford's lane
Daw, Alfred R., traveller, 19 Harefield avenue
DAWSON BROS. & CO., yarn, sack, bag, and cloth merchants, 10 Victoria chambers (Tel. No. 4064 ; Telegrams, "Cotton")
Dawson, Charles C. R., fitter, 5 Brantwood avenue
Dawson, Christopher, electrician, 73 Blackscroft
Dawson, Frank, chauffeur, 40 Nursery road, Broughty Ferry
Dawson, George T., mechanic, 67 Mains terrace
Dawson, James A., chauffeur, 231 Queen street, Broughty Ferry
Dawson, John, 4 Esplanade, Broughty Ferry
Dawson, John, messenger, 13 Albert square
Dawson, John, telephone linesman, 301 Strathmore avenue
Dawson, J. T., of Dawson Brothers & Co., Hillpark, Leuchars
Dawson, Richard, bar manager, 11 Baffin street
Dawson, William, 4 Esplanade, Broughty Ferry
Dawson, William R., draper, 5 Morgan street
Dawson, W. F., of Dawson Brothers & Co., Hillpark, Leuchars
Dawson, Mrs O., 341 Brook street, Broughty Ferry
Dawson, Miss Helen, 578 Strathmartine road, Downfield
Dawson, Miss Mary, 23 Blackness avenue
Day Nurseries, 3 Fleuchar street—Miss R. Hankins, matron ; 33 Lilybank road—Miss F. D. Clarkson, matron ; 26 North George street—Mrs Lindsay, matron. Lochee Day Nursery, 15 Flight's lane—Mrs Maclennan, matron
Deacons, Frank, grocer and confectioner, 17 Hunter street
Dean, Alfred, lithographer, 48 Craigie avenue
Dean & Dawson, Ltd., official agency, 9 Whitehall crescent
Dear, David, grocer's assistant, 33 Kenmore terrace
Dear, James G., rope and twine spinner, 68 Old Glamis road
Dear, William, manager, 16 Park wynd
Dear, Mrs Richard, 23 Castle street
Deas, Charles, boot repairer, 1 Bank street, Lochee ; *h.* 89 Ancrum drive
Deas, Edwin H., civil engineer, City Engineer's Office ; *h.* 4 Collingwood terrace, Barnhill

Deas, Henry, bank clerk, 19 Kerrsview terrace
Deas, John, 6 Invermark terrace, Barnhill
Deas, John, bootmaker, 73 Milnbank road ; *h.* 63 School rd., Downfield
Deas, Thomas, bootmaker, 278A Hilltown ; *h.* 89 Ancrum drive
Deas, Mrs Sarah, 8 Killin avenue
Deas, Miss, 1 Mid street
De-Franco, Carlo, boot repairer, 83 Milnbank road
Degan, Henry, riveter, 4 Cardross street
Delaney, Mary F., hairdresser, 134 Hawkhill
Delaney, William, wine and spirit merchant, 25 Castle street; *h.* Nevada, Muirhead of Liff
Delgrosso, Joseph, 27 Kincardine street
Dell, George, motor engineer, 19 Wellington street
Dellanzo, Guiseppe, fish restaurateur, 72 Alexander street and 149 Hilltown ; *h.* 169 Hilltown
Dellanzo, J. P., confectioner, 153 Hilltown ; *h.* 169
Dellaquaglia, A. & E., hairdressers, 251 Blackness rd.; *h.* 293 Hawkhill
Delnevo, D., restaurateur, 15 and 25 Overgate and 164 Strathmartine road ; *h.* 20 Overgate
Delnevo, J., fish restaurateur, 10 Victoria street
Delvyn, John Alexander, sorting clerk and telegraphist, 7 Bellefield ave.
Dempsey, Christopher, engineer, 161 Clepington road
Dempster, Alexander, compositor, Lawside terrace
Dempster, George, joiner, 297 Hawkhill
Dempster, George, shop assistant, 4 Morgan street
Dempster, James, head postmaster, G.P.O., 4 Meadowside ; *h.* 4 Invermark terrace, Barnhill
Dempster, James R., traveller, 19 Archer street, Broughty Ferry
Dempster, John, clerk, 93 Craigie avenue
Dempster, Thomas, butcher, 7 Hunter street ; *h.* 24 Moncur crescent
Dempster, William, retired cashier, 8 St Mary's road, Downfield
Dempster, William M., clerk, 18 Abbotsford street
Dempster, Miss J. M., art teacher, 8 St Mary's road, Downfield
Dempster, Miss M. J., 263 Blackness road
Den Fishing Co., Ltd., Fish dock ; J. Grafton Lawson & Co., secretaries
Denchfield, Thomas, switchboard attendant, 90 Byron crescent
Denham, Annie, confectioner, 16 Paterson street
Denholm, George, compositor, 1 Killin avenue
Denman, Sidney R., grocer, confectr., 26 Carmichael st.; *h.* 4 Kinloch ter.
Denmark, Vice-Consul of—B. L. Nairn, 33 Commercial street
Denny, Patrick, broker, 36 Rosebank street
Denny, Mrs Helen, 193 King street, Broughty Ferry
Denoon, William, retired police sergeant, 93 Glenprosen terrace
Denovan, Rev. William A., 44 Kingsway
Dens Motor Co., motor engineers, 16 Lamb's lane
Dens Warehousing Co., Ltd., 49 Meadowside
Dental Manufacturing Co., Ltd., 15 South Tay street (Tel. No. 2495 ; Telegrams, "Fossiline")
Deuchar, James, kennelman, 69 North Tay street
Deuchars, James, church-officer, Queen Street Church, Broughty Ferry; *h.* 2 Camphill road, B.F.
Deuchars, James, gardener, 12 Dundee road, West Ferry
Deuchars, James A., ironmoulder, 58 Noran avenue
Deuchars, James A., joiner, 26 Kerrsview terrace
Deuchars, John, 3 Step row
Deuchars, Peter, clerk, 5 Corso street
Deuchars, William L., manager, 13 Arklay terrace
Deuchars, Mrs, 59 Brook street, Broughty Ferry

Devaney, James, hairdresser, 54 Blackscroft; *h.* 9 Baxter Park terrace
Devaney, James, hairdresser, 174 Broughty Ferry road; *h.* 23 Ambrose street, Broughty Ferry
Devaney, John, hairdresser, 200 King street, Broughty Ferry; *h.* 23 Ambrose street, B.F.
Devaney, Thomas, warehouseman, 20 Barnes avenue
Deverey, William, foreman, 106 Lorne street, Lochee
Devine, John Bernard, M.R.C.S.Eng., L.R.C.P.Lond., physician and surgeon, 22 Forfar road and 127 High street, Lochee
Devine, Robert, mechanic, 14 North Ellen street
Devine, Samuel, insurance agent, 8 Graham place
Devine, William, probation officer, 1 Leng street
Devine, Mrs H., 88 Monifieth road, Broughty Ferry
Devlin, Alexander, cabinetmaker, 3 Arklay terrace
Devlin, Edward, 7 Bonnybank road
Devlin, Frank, housefurnisher, 93 Dens road
Devlin, Joseph, confectioner, 123 Arbroath road; *h.* 13 Ann street
Devlin & Thompson, motor engineers, 39 Dudhope st. and 46 Mid st.
Devlin, William, of Devlin & Thompson, 60 Old Craigie road
Devlin, Mrs, 8 Arthurstone terrace
Dewar, Alexander, caretaker, Drill Hall, West Bell street
Dewar, Alfred E., grocer, 70 Ann street; *h.* 58 Main street
Dewar, Andrew, retired manager, 9 Adelaide terrace
Dewar, Andrew S., clerk, 44 Scott street
Dewar, Charles, insurance agent, 39 Graham street
Dewar, Christina, 36 Muirfield crescent
Dewar, David T., of David T. Dewar, Ltd., 295 Clepington road (Tel. No. 2231; Telegrams, "Ammoniac Phone")
Dewar, David T., Ltd., hacklemakers, Dundee Hackle Works, Old Glamis road (Tel. No. 2231; Telegrams, "Ammoniac Phone")
Dewar, Duncan, 10 Hindmarsh avenue
Dewar, Frederick, engineer, 21 Hyndford street
Dewar, F. G., district secretary, Atlas Assurance Co., Ltd.; *h.* 2 St Johnswood terrace, Westpark road
Dewar, George C., P.O. Telephones, 368 Perth road
Dewar, James, 35 Guthrie street
Dewar, James, 76 Coupar street, Lochee
Dewar, James W., foreman mechanic, 45 Byron street
Dewar, John, insurance agent, 35 Brantwood avenue
Dewar, John, auctioneer, 29 Seymour street
Dewar, John, joiner, 56 Blackscroft
Dewar, Peter, ironturner, 2 Ford's lane
Dewar, Robert, grocer, 283 Strathmore avenue
Dewar, Robert, signalman, 56 Ancrum drive
Dewar, William, engineer, 19 Birchwood place
Dewar, William, of Robert Curr & Dewar, 46 Farington street
Dewar, William J., 21 Americanmuir road, Downfield
Dewar, William T., engineer, 14 Brown Constable street
Dewar, Mrs Alexander, 3 Union place
Dewar, Mrs Andrew, 15 St Mary street
Dewar, Mrs James, 327 Arbroath road
Dewar, Mrs J., 8 Nursery road, Broughty Ferry
Dewar, Miss Catherine, 39 Baldovan terrace
Dewar, Miss I. W., dressmaker, 33 Gardner street
Dewar, Miss Jane H., 36 Muirfield crescent, Downfield
Dewar, Miss J., nurse, 2 Ford's lane
Dewar, Miss J., telegraphist, 16 Lintrathen gardens
Dewar, Miss Mary, 7 Sandeman street

Dewar, Misses 30 Muirfield crescent (Tel. No. 4845)
Diamond, David, joiner, 10 M'Lean street, Downfield
Diamond, George, of Nelson Cream Ice Co., Ltd., 17A Wellington st.
Diamond, Humphrey, confectioner, 20 School road, Downfield
Dibbs, Mrs Ann, 26 Ashbank road
DICK, ALBERT J., insurance broker, 22 Dock st.; *h.* 16 Woodlands ter.
Dick, Albert W., of J. F. Robertson & Co., Ltd., 24 Rankine street
Dick, Alfred, butcher, 34 Byron crescent
Dick, Andrew K., confectioner and tobacconist, 66 Princes street; *h.* 27 Morgan street
DICK, CHARLES, & SON, builders and contractors, Dick street, Monifieth, and Dundee. See Adv. Index
Dick, David, secretary, 28 Johnston avenue
Dick, David, 1 Blackness avenue
Dick, David, clerk, 7 William street
Dick, Edward J., insurance agent, 46 Park road, Downfield
Dick, E. C., draper, 33, 35 Wellgate, 154 and 164 Hilltown (Tel. No. 5784); *h.* 105 Pitkerro road
Dick, E. H., insurance official, Laurelgrove, 39 Camphill road, Broughty Ferry (Tel. No. 7808)
Dick, George, carpetweaver, 27 Victoria road
Dick, Harry, butcher, 120½ Hilltown and 102 Rosebank street
Dick, Herbert, dyehouse manager, 16 Baxter Park terrace
Dick, Iain M., of Dick's Garage, 20 Lyon street
Dick, James, fruiterer and confectioner, 118 Victoria road; *h.* 19 Brown Constable street
Dick, James, 82 Old Glamis road
Dick, John, 467 Brook street, Broughty Ferry
Dick, John, butcher, 6 Cleghorn street
Dick, Norman S., clerk, 24 Frederick street, Downfield
DICK, R. & J., LTD., Balata belting manufacturers, 27 Albert square (Tel. No. 2547)
Dick, Stirling S., journalist, 22 Noran avenue
Dick, Thomas, builder, 4 Yewbank avenue, Broughty Ferry
Dick, Thomas B., secretary, 14 Lawside avenue
Dick, William, manager, 7 Laing street
Dick, William, of Harry Dick, 196 Arbroath road
Dick, William C., 82 Old Glamis road
Dick, William M., merchant, 1 Cambridge street
Dick, Winter, stereotyper, 16 Gannochie terrace
Dick, Mrs Annie, 1 Blackness avenue
Dick, Mrs B., 30 Frederick street, Downfield
Dick, Mrs D., confectioner, 72 Strathmartine road; *h.* 16 Baxter Park ter.
Dick, Mrs Dorothy, 34 Thomson street
Dick, Mrs Isabella, 345 Queen street, Broughty Ferry
Dick, Mrs I. R., 22A Cedar road, Broughty Ferry
Dick, Mrs Johanna, 55 Pitkerro road
Dick, Mrs Mary, 5 Paradise road
Dick, Mrs Alice, 58 Abbotsford street
Dick, Miss Julia T., 69 Gray street, Broughty Ferry
Dick, Miss, 263 Blackness road
Dick's Garage, motor engineers, 220 Queen street, Broughty Ferry (Tel. No. 7630) and 22 Lyon street (Tel. No. 2334)
Dickens, Harry, manager, Forest Park Cinema (Tel. No. 6223); *h.* 12 Abbotsford place
DICKIE, DAVID, & SONS, wholesale builders' ironmongers and engravers, 23 Commercial street (Tel. No. 4371; house, Nos. 4924, 7168; Telegrams, "Dickie, Ironmonger")

Dickie, George E., teacher, 17 Seymour street
Dickie, James, agent, Union Bank of Scotland, Ltd., 2 Panmure street; *h.* Tayview, 305 Perth road
DICKIE, JAMES A., & SON, wireworkers and bellhangers, 14, 18, and 22 Barrack street (Tel. No. 2418); workshops, Barrack street; *h.* Beach cottage, Invergowrie. See Adv. Index
Dickie, Jean & Rosemonde, teachers of dancing, West Station buildings, South Union street; *h.* Cadzow, West Newport (Tel. No. N. 205)
Dickie, M. A. M., land officer, Department of Agriculture for Scotland, 1 Overgate
Dickie, Robert S., traveller, 92 Kinghorne road
Dickie, W. B., of W. B. Dickie & Sons, Cambustay, 8 Dalhousie road, Barnhill, and Whitehills, Inchture
Dickie, W. B., jun., of W. B. Dickie & Sons, Farington, Farington ter.
Dickie, W. B., & Sons, solicitors, 11 Whitehall street (Tel. Nos. 6064 and 6065; Telegrams, "Legal")
Dickie, Mrs Agnes, of James A. Dickie & Son, Beach cottage, Invergowrie
Dickie, Mrs D., 6 Nelson street
Dickie, Mrs D. Douglas, 2 Rosewood terrace, Westpark road
Dickie, Misses J. and S., Ballochmyle, 3 Norwood crescent
Dickinson, Robert J., 2 Grove road, West Ferry
Dickson, Alexander, machineman, 16 Lyon street
Dickson, Alexander, assistant overseer, 7 Thomson street
Dickson, Alexander, ironturner, 1 Sandeman place
Dickson, Alexander, shipwright, 64 Alexander street
Dickson, Annie I. K., Cliftonbank, 2B Bingham terrace
Dickson Body Works, Ltd., motor vehicle bodybuilders, 360 Strathmore avenue and 166 Strathmartine road
Dickson, Charles, policeman, 63 Forthill drive, Broughty Ferry
Dickson, Charles, compositor, 7 Harefield avenue
Dickson, David, fireman, 45 St Peter street
Dickson, David L., supervisor, 55 Abbotsford street
Dickson, Douglas R., manager, Regal Picture House; *h.* 31 Archer st., Broughty Ferry
Dickson, George, of Dickson's Motor House, Rosslyn, Graham street (Tel. No. 2337)
Dickson, G. T., insurance agent, 44 Ellengowan drive
Dickson, James, motordriver, 171 Victoria road
Dickson, James, M.Inst.G.E., gas engineer, 3 Strathern road, West Ferry
Dickson, James, caulker, 110 Victoria road
Dickson, James, 87 Woodside terrace
Dickson, James, blacksmith, 29 Baldovan terrace
Dickson, James, trawler master, 21 Fort street, Broughty Ferry
Dickson, James F., clothier salesman, 71 Loons road, Lochee
Dickson, John, confectioner and smallwares, 149 South rd., Lochee; *h.* 157
Dickson, John, joiner, 1 Morgan street
Dickson, John, attendant, 23 Crescent street
Dickson, John, D., police constable, 6 Muirfield street, Downfield
Dickson, John T., electrician, 36 Baldovan terrace
Dickson, Joseph W., clerk, 28 Glenmarkie terrace
Dickson, Margaret Scott, M.B., Ch.B., D.P.H., deputy medical officer of health, (Maternity Services), 1 Nelson st.; *h.* 2B Bingham ter.
Dickson, Peter, 2 West Somerville place
Dickson, Richard L., 51 Taylor's lane
Dickson, Robert, jun., of R. Dickson & Co., 8 Kenmore terrace
Dickson & Ross, bootmakers, 10 Tannadice street

Dickson, R., & Co., garage proprietors, 32 Liff road, Lochee
Dickson, Thomas, compositor, 8 Killin avenue
Dickson, Thomas, of Dickson & Ross, 64 North Court street
Dickson, William, foreman, Caird Park, Mains loan
Dickson, William D., motor engineer, 52 Woodside avenue
Dickson, William G., pawnbroker, 108 Blackscroft, 119 Hawkhill, and 43 Hilltown; *h.* The Elms, Meigle
Dickson, Mrs Catherine, 4 Gardner's lane
Dickson, Mrs J., 19 Fintry place, Broughty Ferry
Dickson, Miss Eva, 85 Perth road
Dickson, Miss E., 2 North George street
Dickson, Miss, 31 Scott street
DICKSON'S MOTOR HOUSE, motor engineers, 80 Victoria road (Tel. No. 4479)
Di Duca, P., 21 Charles street
Dicomani, M., restaurateur, 52 King street
Dignam, Mrs Joan, confectioner and draper, 19 North Wellington street
Dignan, Frank, ship-plater, 113 Craigie avenue
Dineley, Josiah, traveller, 123 Long lane, Broughty Ferry
Dingwall, Alexander H., police constable, 27 Johnston avenue
Dingwall, James, hamcurer, 69 Church street
Dingwall, James A., clerk, 6 Forest Park road
Dingwall, Martin, baker, 5 Sandeman street
Dingwall, Mrs A., 150 Hilltown
Dingwall, Mrs G., 9 Bruce road, Downfield
Dingwall, Mrs Georgina, 22 Forest Park road
Dingwall, Mrs Martha, 14 Victoria chambers
Dingwall, Miss Christian, 17 Davidson street, Broughty Ferry
Dinnie, Georgina, teacher, 9 Pitkerro road
Divers, Denis, 72 South road, Lochee
Dixon, Charles A., of Dixon's, Braeside, Mount Stewart road, Wormit
Dixon, George, fireman, 2 Tullideph place, Lochee
Dixon, Herbert, foreman plater, 22 Dean avenue
Dixon, James, salesman, 15 Forebank road
Dixon, Norman, busdriver, 77 School road, Downfield
Dixon, Mrs William, 91 Craigie avenue
Dixon, Miss M. J., fruit merchant, 29 Polepark road
Dixon's, cutler and athletic goods merchant, 41 High street
Dobbie, Archibald, shoemaker, 93 Albert st.; *h.* 47 North Wellington st.
Dobbie, William, furniture salesman, 6 Molison street
Dobbin, John, market gardener, 3 Fintry place, Broughty Ferry
Dobbin, Thomas, gardener, 474 Perth road
Dobbin, William B., landscape gardener, 6 Fintry place, Bro'ty Ferry
Dobson, Andrew, traveller, 293 Strathmore avenue
Dobson, David, 333 Strathmore avenue
Dobson, Patrick, secretary, 242 Clepington road
Dobson, Mrs George B., certificated nurse, 6 Glamis drive
Docherty, Jane, 76 High street
Docherty, Mrs William, 6 Sherbrook street, Downfield
Doctor, John, 30 Balfour street
Dodd, Rev. Henry, L.R.C.P. & S. Edin., F.P.S. Glas., Downfield North Church; *h.* 29 Frederick street, D.
Dodds, David, fireplace builder, 66 Byron street
Dodds, Harold S., chauffeur, 18 Abbotsford place
Dodds, James, chauffeur, 10 Byron crescent
Dodds, James, fireman, 4 Arklay street
Dodds, Robert, leathercutter, 55 Dens road
Dodds, Robert, gardener, 327 Perth road

Dodds, Mrs Christina, 283 Strathmore avenue
Dodds, Mrs W., 14 Shepherd's loan
Doe, W. Vaughan, jute merchant, 63 King street; *h.* 3 Roxburgh terrace
Doel, William H., upholsterer, 29 Strathmartine road; *h.* 1 St Mary's road, Downfield
Doherty, George, linoleum worker, 56 High street, Lochee
Doherty, Patrick, 8 Kenmore terrace
Doherty, Mrs Ella, weaver, 21 Catherine street
Doig, Alexander, clerk, 2 Tullideph place, Lochee
Doig, Alexander M., police constable, 8 Glenmarkie terrace
Doig, Alexander S., 19 Black street
Doig, Alfred, organist, Ryehill Church; *h.* 48 Cleghorn street
Doig, Alfred, motordriver, 14 Russell street
Doig, Andrew, coal merchant, Stannergate Mineral Yard; *h.* 12 East Haddon road
Doig, Charles L., traveller, 25 Hyndford street
Doig, Charles W., baker and confectioner, 20 St Peter street; *h.* 8 Abbotsford place
Doig, David, assistant librarian, 2 Cunningham street
Doig, David, millforeman, 53 Lyon street
Doig, David, of Melville & Halley, Camphill lodge, 61 Camphill rd., B.F.
Doig, Donald, 58 Hill street
Doig, Elizabeth D., assistant editor, 11 Arklay terrace
Doig, George, permanent way inspector, 45 Elm street
Doig, I., dispatcher, 78 Woodlands terrace
Doig, James, of Dundee Paper Bag Co., The Oaks, Birkhill
Doig, James, motordriver, 163 Strathmartine road
Doig, James, marine engineer, 2 Baxter Park terrace
Doig, James A., of William S. Doig, 7 Blackness avenue
Doig, James A., manager, 9 Abbotsford place
Doig, James R., engineer, 33 Glenmoy avenue
Doig, John, gasworker, 22 Morgan street
Doig, John, inspector, North British and Mercantile Insurance Co., Ltd.; *h.* 121 Ferry road, Monifieth
Doig, John I., cashier, 13 Chalmers street
Doig, John M'F., M.A., master of mathematics, Logie Central School; *h.* 69 Dalhousie street, Monifieth
Doig, John Stewart, of Crabb & Doig, 103 Arbroath road
Doig, Percival, clerk, 24 Springhill
Doig, Richard, salesman, 21 Arklay street
Doig, Robert, jun., water inspector, 22 Barnes avenue
Doig, Robert, 12 Peddie street
Doig, Robert, clerk, 107 Strathmartine road
Doig, Samuel S., stationer, 34 North Lindsay st.; *h.* 6 William street
Doig, Thomas, electrician, 2 Tullideph road
Doig, Thomas, chauffeur, 330 King street, Broughty Ferry
Doig, Walter, labourer, 6 Janefield place
Doig, William, hairdresser, 17 Exchange street; *h.* 36 Victoria street
Doig, William, joiner, 2 Buchanan street
Doig, William, & Sons (Dundee), Ltd., pharmacists, 40 Commercial st.
Doig, William S., baker, 195A Perth road
Doig, Mrs Alexander S., stationer, 117 Lochee road; *h.* 19 Black street
Doig, Mrs Andrina, 291 Strathmartine road, Downfield
Doig, Mrs A., 27 Morgan street
Doig, Mrs James, 17 Park avenue
Doig, Mrs Margaret, 13 Chalmers street
Doig, Mrs Mary, 13 Corso street
Doig, Miss Agnes L. B., 80 Woodside terrace

Doig, Miss Margaret, 7 Tofthill, Lochee
Dolan, James, secretary, Catholic Benefit and Thrift Society; *h.* 15 Brantwood avenue
Dolan, John, moulder, 141 Clepington road
Dolan, Joseph, confectioner, 109 Albert street
Dolan, Richard, hotel boots, 18 North Fleming gardens
Dolan, William, sack printer, 32 Baldovan terrace
Dolcis Shoe Co., 20 Murraygate
Don, Alex., foreman, gas meter dept., 89 Commercial street; *h.* 4 Mid st.
Don, Alfred J., of Don & Duncan, Ltd., Ardarroch, 3 Douglas terrace
Don Brothers, Buist, & Co., Ltd., jute spinners and manufacturers, Ward Mills, Barrack street, and at Forfar (Tel. Nos.—Dundee, 5153; Forfar, 3731 Dundee Exchange; Telegrams, "Don")
Don, David, 209 Lochee road
Don & Duncan, Limited, jute manufacturers, King's Cross Works, Lochee
Don, John B., of Don Bros., Buist, & Co., Ltd., Lingfield, Bournem'th, W.
Don, Lady, Ardarroch, 3 Douglas terrace
Don & Stewart, chartered accountants, 2 Union street (Tel. No. 3304; Telegrams, "Compute")
Don, Wm. Gilbert, of Don Bros., Buist, & Co., Ltd., Maulesden, Brechin
Don, William G., traveller, 42 Craigie avenue
Don, Mrs David, Ovalau, Clarendon drive
Donachey, Mrs Elsie, ladies' wardrobe, 174 Brook st.; *h.* 5 Johnston's lane
Donachey, Miss Annie, cashier, 24 Forebank road
Donachie, Benjamin, pavior, 33 Lyon street
Donachie, John, milloverseer, 14 Stirling street
Donachie, John L., tramway cleaner, 36 Kerrsview terrace
Donachie, Peter, mason, 31 Benvie road
Donachie, Mrs Mary, 2 Anderson's lane, Lochee
Donaghey, John J. (Dundee), Ltd., chemists, 185 Overgate
Donaghey, Mrs P., 225 Overgate
Donald, Alexander, stencil cutter, 23 Campbell street, Lochee
Donald, Alexander C., newspaper dispatcher, 16 Glenmoy avenue
Donald, Allister, butcher, 1 Lawson place
DONALD BROS., LTD., manufacturers of furnishing, decorating, and needlework fabrics, Old Glamis Factory, 13 Old Glamis road (Tel. No. 5287; Telegrams, "Bonnie")
Donald, Charles, electroplater, 10 North Tay street
Donald & Crighton, butchers, 20 Strathmartine road
Donald, David, journalist, 5 Panmure terrace
Donald, David, officer, Dundee Society for Prevention of Cruelty to Children, 2 Dudhope street (Tel. No. 2483)
Donald, Frank J., managing director, Donald Brothers, Ltd.; *h.* 7 Douglas terrace, West Ferry
Donald, Fred, car conductor, 45 Glenesk avenue
Donald, George, 11 Westfield lane
Donald, George R., of J. & H. Pattullo & Donald, secretary and treasurer, Dundee Chamber of Commerce; *h.* Nyoora, 514 Perth road (Tel. No. 68027)
Donald, James, lorryman, 23 Panmure street
Donald, James K., tailor's cutter, 32 Wolseley street
Donald, James P., 395 Strathmartine road, Downfield
Donald, James R., postman, 259 Blackness road
Donald, James R. C., clerk, 16 Archer street, Broughty Ferry
Donald, John, chemist, 77 Hilltown
Donald, Margaret V., draper, 86 Dura street; *h.* 4 Lytton street
Donald, Peter H., clerk, Marchfield road
Donald, Robert, railway clerk, 8 Janefield place

Smiths
MURRAYGATE, DUNDEE.

Drapers and General Outfitters — The Store Supreme for Quality and Service.

TELEPHONE 5041/2.

METHVEN HYSLOP
& CO., LTD.

CABINETMAKERS, UPHOLSTERERS,
: AND REMOVAL CONTRACTORS :

DINING-ROOM and BEDROOM FURNITURE.
CARPETS :: CURTAINS :: LINOLEUMS.

Measurements and Estimates Free.

FUNERAL DIRECTORS.
Inventories and Valuations on Short Notice.

ESTABLISHED 1855.

124 NETHERGATE, DUNDEE.
Phone 4474. Night Service Nos. 2725 and 67552.

EVERYTHING FOR THE SMOKER

SUPPLIED BY

PETER M'LEAN, LTD.

57 COMMERCIAL STREET
(Formerly "PILLARS")

Established 1832. DUNDEE.

Read! **Mark!!** **Learn!!!**

"Farquharson for Fairness"

IS THE SLOGAN OF

JAMES FARQUHARSON,

The Turf Accountant.

23 ADELPHI, ABERDEEN.
Phones: 2892 (5 Lines)

Telegrams: 'FAIRNESS'

44 HIGH ST. DUNDEE.
Phones: 2041 (10 Lines

Donald, Robert, grocer and confectioner, 29A Park avenue; *h.* 29
Donald, R. R., 76 Old Glamis road
DONALD & SMITH, glass merchants and glaziers, 23 Baltic street (Tel. No. 4397)
Donald, Stewart, lamplighter, 3 Ogilvie street
Donald & Strachan, milliners and fancy drapers, 72 Gray st., Bro. Ferry
DONALD, WILLIAM (Established 1834), plumber, tinsmith, welder, 10 Gardner's lane (Tel. No. 2931). See Adv. Index
Donald, William, M.B., Ch.B., medical practitioner, 23 Ancrum road, Lochee (Tel. No. 68144)
DONALD, WILLIAM, sanitary and heating engineer, 212A Perth road (Tel. No. 67185); *h.* 11 Hillside road (Tel. No. 67350). See Adv. Index
Donald, William, M.A., teacher of modern languages, 345 Kingsway
Donald, William N., printer, 1 Sibbald street
Donald, William S., dispatcher, 41 Baldovan terrace
Donald, Mrs Alfred, 8 Burn street, Downfield
Donald, Mrs Flora, 9 Pitkerro road
Donald, Mrs Isabella, 12 Park avenue
Donald, Mrs Isabella D., 39 Mains drive
Donald, Mrs Margaret, 280 Strathmore avenue
Donald, Mrs Margaret, 78 Clepington road
Donald, Mrs M., 261 Blackness road
Donald, Mrs S., 30 Monifieth road, Broughty Ferry
Donald, Mrs, 5 Miller's wynd
Donald, Miss Amelia, stationer, 65 Princes street; *h.* 53
Donald, Miss Clara, of Stewart Robertson & Co., 280 Strathmore avenue
Donald, Miss, 6 Lime street
Donaldson, Albert, telegraphist, 15 Balgillo road, Broughty Ferry
Donaldson, Alexander, carpetweaver, 49 Milnbank road
Donaldson, Alexander, clerk, 17 Kerrsview terrace
Donaldson, Alfred, motor engineer, 27 Forthill drive, Broughty Ferry
Donaldson, Allan, & Co., motor engineers, agents, and repair specialists, 61 Yeaman shore
Donaldson, Andrew M., secretary, Dudhope Works; *h.* 15 Fingask street
DONALDSON ATLANTIC LINE, LIMITED, freight and passenger office, 33 Albert square; H. H. Crofts, agent
Donaldson Atlantic Line Passenger Booking Office, 9 Whitehall crescent
Donaldson, A., blacksmith, church-officer, Fairmuir Church; *h.* 8 Strathmore street
Donaldson, Charles, master mariner, 60 Greendykes road
Donaldson, David, steam roller attendant, 29 Kerrsview terrace
Donaldson, David H., hairdresser, 170 Brook street; *h.* 45 North Wellington street
Donaldson, Ebenezer, clerk, 2 Loons road, Lochee
Donaldson, Ethel, confectioner and newsagent, 11 High street, Lochee; *h.* 3 Gibb's lane, L.
Donaldson, Rev. Euan A. L., M.A., S. Roque's Episcopal Church; *h.* 1 High street
Donaldson, George, 71 Brown street, Broughty Ferry
Donaldson, George B., 59 Pitkerro road
Donaldson, Glynn P., H.M. Customs and Excise, Customhouse; *h.* 6 Gannochie terrace
Donaldson, James, electrician, 33 Seymour street
Donaldson, James, boot repairer, 22 North street
Donaldson, James, meat salesman, 2 Ivanhoe place
Donaldson, James, waiter, 14 Abbotsford place
Donaldson, James, P.O. inspector, 14 Arklay terrace

Donaldson, James N., hairdresser, 169 Strathmartine road; *h.* 16 Alpin road
DONALDSON, JAMES, & SONS, LTD., timber merchants and sawmillers, Tayport (Tel. Nos. T. 51, 52; Telegrams, "Donaldson, Tayport")
Donaldson, John, hamcurer, 41 Guthrie street
Donaldson, John, frenchpolisher, 10 Garland place
Donaldson, John L., bricklayer, 4 Blyth place, City road
Donaldson, Leo, clerk, 37 East Haddon road
Donaldson, Louis S., compositor, 15 Leng street
Donaldson, M. G., secretary, 41 Guthrie street
Donaldson, Oliver, cardriver, 283 Strathmore avenue
Donaldson, Peter, clerk, 68 Gardner street
Donaldson, Robert, boiler attendant, 19 Kenilworth avenue
Donaldson, Stewart G., of Allan Donaldson & Co., 8 Glamis place (Tel. No. 68485)
Donaldson, Thomas, baker, 58 Victoria road
Donaldson, Thomas, market gardener, No. 7 smallholding, Dryburgh land Scheme, Kingsway west
Donaldson, William, foreman, 55 Taylor's lane
Donaldson, William, baker, 9 Erskine street
Donaldson, Mrs Allan, of Allan Donaldson & Co., 4 Coupar Angus road, Lochee
Donaldson, Mrs C., confectioner, Nursery road, Broughty Ferry
Donaldson, Mrs H., 23 Wellgrove street, Lochee
Donaldson, Mrs Isobel, 8 Glamis place
Donaldson, Mrs Jessie, 2 Morgan street
Donaldson, Mrs Marion, 2 Glenagnes road
Donaldson, Mrs Mary, 9 Baxter Park terrace
Donaldson, Mrs Thomas D., 3 Brantwood place
Donaldson, Mrs William, 8 Arthurstone terrace
Donaldson, Miss Jemima, 26 Kenmore terrace
Donaldson, Miss J. H., 31 Seymour street
Donaldson, Miss M. E., milliner, 121 Nethergate
Donechy, Mrs Mary, 6 Glenclova terrace
Donegal Tweed Co., Ltd., tailors, 77 Murraygate
Donegan, Thomas, blacksmith, 114 Clepington road
Donlan, Robert, headwaiter, 64 Glenprosen drive
Donnachie, Andrew, 36 Frederick street, Downfield
Donnachie, Mary, milliner, 28 Ann st.; *h.* 36 Frederick st., Downfield
Donnelly, Frank, cardriver, 7 Kingscross road, Lochee
Donnelly, Frank, storekeeper, 20 Balgavies avenue
Donnelly, John, foreman, 63 Lochee road
Donnelly, Patrick, attendant, 4 Old Muirton road, Lochee
Donnelly, Peter, foreman, 1 Dallfield terrace
Donnet, Alexander, local secretary, National Union of General and Municipal Workers; *h.* 1 City road
Dora, Guilio, fish restaurateur, 75 Princes street; *h.* 2 Middle street
Dorothy's, lingerie and linen, 277 Brook street, Broughty Ferry
Dorward, Alexander, pilot, 74 Gray street, Broughty Ferry
Dorward, Alexander, cabinetmaker, 98 Albert street
Dorward, Charles, clerk, 24 Thomson street
Dorward, Charles, mechanic, 46 Provost road
Dorward, David, fireman, 23 Step row
Dorward, David, docker, 6 Craigie street
Dorward, Eric J., mechanic, 113 Byron crescent
Dorward, Frank W., ironturner, 180 Lochee road
Dorward, Fred R., gardener, 8 Church street, Broughty Ferry
Dorward, George, cashier, 20 Noran avenue

KIDD'S

Luncheon and Tea :: Rooms ::

Business men and others find at 26 Reform Street a comfortable, convenient, and well conducted Restaurant, on modern, up-to-date lines, thoroughly satisfactory in every respect.

At the Meadow Cafe, 58 Reform Street, there is a quiet, cosy little Coffee Room, where you may get a snack or sandwich when you have neither the time nor inclination for a lunch in the Restaurant.

ANDREW G. KIDD,

LIMITED,

Restaurant and Tea Rooms,

26 REFORM STREET.

Meadow Cafe - 58 Reform Street.

Ballroom and Catering Rooms - S. Lindsay St.

35 Branches throughout the City.

BUNKER COAL
STEAM AND
NAVIGATION

FUEL

ANTHRACITE
in all sizes for
all requirements

FOR ALL INDUSTRIAL PURPOSES
FOR ELECTRICITY AND GAS MAKING
FOR PULVERISING PLANT
FOR HOUSEHOLD USE

Delivered in any District by Road or Rail

TRANSPORT CONTRACTORS
LIME, CEMENT, and BUILDING TRADE MERCHANTS

THOS. MUIR, SON, & PATTON, LTD.

NETHERGATE HOUSE,

DUNDEE

20 Branches in Scotland

'Phone
4044 (4 Lines)
Private Branch Exchange

Telegrams :
"MUIR"
DUNDEE

HEALTHY, HAPPY, AND OFF THE "COLD" STANDARD.

Dorward, George, motordriver, 7 Albert street
Dorward, George, caretaker, Mills Observatory; *h.* 234 Blackness road
Dorward, Jas., gardener, Mayfield Hostel, North lodge, 169 Arbroath road
Dorward, James, salesman, 12 Alpin terrace
Dorward, John, joiner, 157 Lochee road
Dorward, T., baker, 210 Hilltown
Dorward, William, woodcutting machineman, 7 M'Gill street
Dorward, William, 39 Strathmartine road
Dorward, William, clerk, 44 Noran avenue
Dorward, William, of Gray & Dorward, 60 Provost road
Dorward, William, motor engineer, 38 Mid street (Tel. No. 6315); *h.* 12 Cobden street, Lochee
Dorward, W. Fyffe, B.Sc., M.B., Ch.B., medical practitioner, The Rosaire, 55 Magdalen Yard road
Dorward, Mrs E. J. C., wine and spirit merchant, 70 Dudhope street; *h.* 60 Loraine road
Dorward, Mrs Flora, 23 Grove road, West Ferry
Dorward, Mrs Helen, 11 Gillburn road, Downfield
Dorward, Mrs Jean, 1 Esplanade, Broughty Ferry
Dorward, Mrs Joan, 6 Bellefield avenue
Dorward, Mrs Mary, 9 Kenmore terrace
Dorward, Miss Agnes, 1 Lawson place
Dott, Harry R., engineer, 22 St Ronan's avenue
Dott, James S., assistant manager, 50Dalkeith road
Dott, John M., marine engineer, 492 Strathmartine road, Downfield
Dott, Mrs David S., 17 Brown Constable street
Dougal, Alexander, confectioner, 35 Provost road
Dougal, Mrs J., 5 Park avenue
Dougal, Mrs Mary, 2 East Somerville place
Dougall, James, 29 Constitution street
Doughty, J. N., chemist, 66 Mains drive
Doughty, Robert S., civil servant, 9 Bradbury street, Downfield
Douglas & Barry, timber merchants, 4A Victoria road (Tel. No. 4657)
Douglas, David, local secretary, Scottish Union of Bakers, Confectioners, and Bakery Workers; *h.* 79 Glenprosen terrace
Douglas & Doubble, chartered patent agents, 19 Ward road (Tel. No. 4487)
Douglas, Edward, tailor, 29 Strathmartine road; *h.* 6 Harefield avenue
Douglas Foundry, Clepington road; Thomas Russell & Son, engineers (Tel. No. 3500; Telegrams, "Douglas Foundry")
Douglas, Rev. George, M.A., Hon. C.F., S. John Baptist Church; *h.* 16 Argyle street
Douglas, James, commercial traveller, 9 Yewbank avenue, Bro'ty Ferry
Douglas, James, ironturner, 32 Raglan street
Douglas, James C., joiner, 8 Gardner street
Douglas, John, clerk, 25 Kenilworth avenue
Douglas, Robert, Ltd., ærated water manufactrs., West Clepington road
Douglas, Robert M., caretaker, Dens Road Public School, Dens road
Douglas, R. S., district goods and passenger manager, L.N.E.R., Tay Bridge Station; *h.* 293 Blackness road
Douglas, Sam. F., sorting clerk, telegraphist, 15 Kirkton rd., Downfield
Douglas & Smith, engravers, 20 Perth road
Douglas, T. K., of J. & J. Ogilvie, West St Margarets, 18 Camphill road, Broughty Ferry (Tel. No. 7167)
Douglas, William, hairdresser, 37 Gray street, Broughty Ferry; *h.* 211 Clepington road
Douglas, William, clerk, 161 Byron street
Douglas, Mrs Elizabeth, 299 Strathmore avenue

Douglas, Mrs Isabella, Methven Street cottage, Lochee
Douglas, Miss B., 27 Seafield road, Broughty Ferry
Douglas, Miss Fanny, 252 Blackness road
Douglas, Miss J., ladies' hairdresser, 145 Ann street; *h.* 211 Clepington road
Douglas, Miss K. C., 25 Rankine street
Douglass, J. R., M.Inst.C.E., Harbour chambers; *h.* 22 Roseangle (Tel. No. 2105)
Doull, James, electrician, 12 Ireland's lane
Doull, James, jun., wood machinist, 12 Ireland's lane
Dove, Mrs Isabella, 28 Gannochie terrace
Dow, Alexander, engineer, 40 Baldovan terrace
Dow, Alexander, clerk, 364 Strathmartine road, Downfield
Dow, David K., 2 Tulloch crescent
Dow, David R., M.D., F.R.C.P.E., professor of anatomy, University College; *h.* 16 Windsor street
Dow, Donald, manager, furnishing department, S.C.W.S., Ltd.; *h.* 35 Navarre street, Barnhill (Tel. No. 7824)
Dow, George L., hairdresser and tobacconist, 42-44 Commercial street
Dow, James E., marine engineer, 287 Strathmore avenue
Dow, John, 43 Small's wynd
Dow, John, baker, 79 King street
Dow, John, & Co., Ltd., iron, steel, and metal merchants, reg. office, 7 Commercial street (Tel. Nos. 5056 and 5057; Telegs., "Nestor")
DOW, JOHN EWAN, & CO., merchants and manufacturers, 21 Albert square (Tel. No. 4457; Telegrams, "Sacks")
Dow, Margaret M., lecturer, Training College, Park place
Dow, Nurse, S.R.N., 2 Tulloch crescent
Dow, Robert, frenchpolisher, 83 Byron crescent
Dow, Robert, 30 Raglan street
Dow, William, frenchpolisher, 7 Killin avenue
Dow, William, wholesale fruit merchant, 10 Dudhope Crescent road (Tel. No. 2955; Telegrams, "Lemon"); *h.* 20 Kinghorne terrace
Dow, William, engineer, 191 Victoria road
Dow, Mrs Elizabeth, 53 Mains loan
Dow, Mrs Helen, 17 Park avenue
DOW, Mrs ROBERT, wholesale tobacconist, 18 East Dock street (Tel. No. 4704); *h.* 12 Dalgleish road
Dow, Miss C., 274 Blackness road
Dow, Miss H., confectioner, 31½ Dundonald street
Dow, Miss Margaret, fruiterer, 199 Lochee road; *h.* 20 Kinghorne ter.
Dowdell, Edward G., 13 Kirkton road, Downfield
Dowdles, Charles, postman, 1 Mountpleasant
Dowell, John, dairyman, 46 Strathmartine road
Dower, Albert, coachtrimmer, 1 Abbotsford place
Dowie, John A. M., motor mechanic, 143 Victoria road
Dowling, John, shipyard worker, 6 Strathmore street
Downie, Alfred, clerk, 299 Arbroath road
Downie, Archibald, painter, 271 Blackness road
Downie, Arthur, of A. Downie & Co., 76 Clepington road
Downie, A., & Co., builders and contractors, 3 Seagate
Downie, David, assurance agent, 82 Peddie street
Downie, James, contractor, 247 Blackness road
Downie, William, nurseryman, florist, and landscape gardener, Dalhousie road, Broughty Ferry
Downie, William, manager, 30 Kerrsview terrace
Downie, Mrs E., 61 Ashbank road
Downie, Miss B., florist, 65 Gray street, Broughty Ferry
Downton, Ernest, plumber, 44 Carnegie street

Downton, George, cooper, 58 North Court street
Downton, Herbert, tailor, 319 Hilltown
Downton, Sydney, tenter, 331 Clepington road
Doyle, Arthur S., grocer and confectioner, 61 Victoria street and 46 Pitkerro road; *h.* 9 Malcolm street
Doyle, Rev. Herbert, The Friary, Tullideph road
Doyle, Richard, fish merchant, 138 Perth road
Doyle, Thomas, motordriver, 6 Fairbairn street
Doyle, Mrs Patrick, 256 Blackness road
DRAFFEN & JARVIE, LTD., wholesale and retail warehousemen, 8, 10, and 36 Nethergate, 1, 3, and 5 Whitehall street, and 2 Union street (Tel. No. 3176, private branch exchange; Telegrams, "Draffen")
Draffen, John J., of Draffen & Jarvie, Ltd., Ardshiel, 389 Perth road
Draffen, William Stirling, of Draffen & Jarvie, Ltd., 5 Glamis road
Draffen, Miss S. M., 5 Hyndford street
Draper, Frederick M., enginedriver, 42 Strathmartine road
DRAPERS' AND GENERAL INSURANCE CO., LTD., 54 Bell street (Tel. No. 6296; Telegrams, "Provinsure"); A. S. Ingles, A.C.I.I., resident secretary
Dredge, Ernest, bricklayer, 110 Balgillo road, Broughty Ferry
Drever, Charles, 19 Wellington street
Drever, John, grocer, 21 Kerrsview terrsoe
Drever, Samuel R., teacher, 11 Baxter Park terrace
Drever, Thomas P., accountant, 65 Ellengowan drive
Drever, Thomas S. M., rotary machineman, 14 Kerrsview terrace
Drever, Mrs Mabel G., 19 Airlie place
Driscall, Wilfrid Lawson, teacher of shorthand; clerk, 32 Milnbank rd.
Driscall, Mrs Annie, fruiterer, 43 Guthrie street; *h.* 41
Dron, John, hairdresser, 11 Balgay street, Lochee
Dron, Robert, A.R.I.B.A., architect, 61 East Haddon road
Dron, William, foreman blacksmith, 98 Albert street
Dron, William, assistant insurance manager, 6 Abbotsford place
Dron, Mrs Agnes, 76 Glenesk avenue
Dron, Mrs A., 315 King street, Broughty Ferry
Dron, Miss M., Spirella agent. 42 School road, Downfield
Druiett, Fred L., manager, 2 Playfair terrace, Downfield
Drummond, Alexander, butcher, 73 Brook street; *h.* 32 Dudhope street
Drummond, Alexander S., of Henry Drummond & Son, 5 Hazel drive (Tel. No. 67724)
Drummond, Daniel C., 19 Americanmuir road, Downfield
Drummond, David, draughtsman, 41 Strathmore street, Barnhill
Drummond, David, of F. E. Scott, Keir, & Drummond, 14 Rosewood terrace, Westpark road (Tel. No. 68654)
Drummond, Emily, ladies' hairdresser, 102 Albert street; *h.* 14 Nairn st.
Drummond, Ethel, L.R.A.M., teacher of pianoforte, 426 Blackness rd.
Drummond, George, ironturner, 128 Logie street, Lochee
Drummond, George, A.M.I.Mech.E., consulting engineer, West Station buildings, South Union street; *h.* Murrayfield, Carlogie road, Carnoustie (Tel. No. C. 163)
Drummond, Gordon, manager, 35 Dundonald street
Drummond, Henry, of Henry Drummond & Son, 426 Blackness road (Tel. No. 67490)
DRUMMOND, HENRY, & SON, painters and decorators, 65 and 67 Nethergate (Tel. No. 3206). See Adv. Index
Drummond, John, stableman, 9 Craig street
Drummond, John W., newsagent, 276A Blackness road; *h.* 16 Strawberrybank
Drummond, Robert, motordriver, 151 Lochee road

Drummond, Robert, clerk, 14 School road, Downfield
Drummond, William, butcher, 28 Dudhope street; *h.* 32
Drummond, William, painter, 18 Benvie road
Drummond, William, clerk, 227 Perth road
Drummond, Mrs Catherine, 1 Noran avenue
Drummond, Mrs Jane, 16 Strawberrybank
Drummond, Mrs Margaret, fruiterer and confectioner, 32 Dundonald street; *h.* 35
Drummond, Mrs W. D., 60 Forfar road
Drummond, Miss Joan H., 270 Blackness road
Dryden, Albert, chemist, 12 Broughty Ferry road; *h.* 5 Springhill
Dryden, Alexander, tailor, 190 Broughty Ferry road
Dryden, David S., chemist, druggist, and optician, 113 Albert street and 92 King street; *h.* 166 Perth road
Dryden, Henry, book-keeper, 105 Ellengowan drive
Dryden, James, hacklemaker, 8 Graham street
Dryden, James, 9 Springhill
Dryden, James, mechanic, 2 Baldovan terrace
Dryden, James, commercial traveller, Milnacraig, Ninewells, Perth rd.
Dryden, John R., registrar of births, deaths, and marriages for the district of Broughty Ferry, 134 Brook street, Broughty Ferry; *h.* 33 Panmure street, Monifieth
Dryden, John S., fruiterer and florist, 280 Hilltown (Tel. No. 3645) *h.* 8 Sherbrook street, Downfield
Dryden, Peter, manager, 48 Noran avenue
Dryden, Peter, seedcrusher, 48 Noran avenue
Dryden, Robert P., grocer, 15 Bellefield avenue
Dryden, Thomas, poultry dealer, 24 Sharp's lane, Lochee
Dryden, William A. S., of W. E. Dryden (Tel. No. 2145), 8 Nelson ter.
Dryden, William E., fruit merchant and florist, 23 Victoria road (Tel. Nos. 2145-6)
Dryden, William E., of D. Steven & Co., 38 Riverside drive
Dryden, Mrs E. S., 6 Nelson terrace
Dryden, Mrs James, 22 Step row
Dryden, Mrs M. A., dairykeeper, 90 Americanmuir road, Downfield
Dryden, Miss Mary, nurse, 68 Loons road, Lochee
Dryden, Miss Mary, 50 Roseangle
Drysdale, Adam, of Smart & Drysdale, 6 Kinnaird street
Drysdale, David, saddler, trunk and portmanteau maker, 3 Exchange street (Tel. No. 2967)
Drysdale, John, 6 Muirfield crescent
Drysdale, John, clerk, 12 Baxter Park terrace
Drysdale, John, 194 Strathmartine road
Drysdale, William, butcher, 36 Constitution street
Drysdale, William, hacklegrinder, 8 Morrison's court, Wellgate
Drysdale, William, jun., butcher, 300 Strathmore avenue; *h.* 69 Americanmuir road, Downfield
Drysdale, Mrs H., 13 Albert square
Drysdale, Mrs James, 40 Forfar road
Drysdale, Miss Mary M., The Dearaghie, 385 Perth road
Ducat, Harry, mechanic, 15 Sandeman street
Ducat, William, 54 Dalhousie road, Barnhill
Dudgeon, James, engineer, 170 Lochee road
Dudgeon, Robert, enginedriver, 53 Park road, Downfield
Dudgeon, Mrs Jane, 170 Lochee road
Dudhope Museum of Engineering, Mechanics, Physiography, Industries, Archæology, and ship models, Dudhope Park; A. S. Webster, Albert Institute, curator

Duff, Albert J., traveller, 49 Glenprosen terrace
Duff, Alexander, 20 Peddie street
Duff, Alexander C., confidential clerk, 84 Dalkeith road
Duff, Daniel, joiner, 33 Kinloch terrace
Duff, David, clerk, 58 Victoria road
Duff, David, storeman, 214 Clepington road
Duff, David L., spirit merchant, 184 Strathmartine rd.; *h.* 35 Provost rd.
Duff, Edward C., 37 Kenmore terrace
Duff, George, warehouseman, 14 Russell street
Duff, G. S., clerk, 25 Lawside avenue
Duff, Henry, firewood merchant, 2 Fairfield road; *h.* 6 Fairbairn street
Duff, Henry, carrier, 6 Fairbairn street
Duff, James, pharmacist, 31 Strathmartine road; *h.* 436
Duff, James, contractor, 33 North Court street
Duff, James, watchmaker, 4 Anderson's lane, Lochee
Duff, James M., car conductor, 4 Sibbald street
Duff, John, police sergeant, 48 Glenprosen terrace
Duff, John, church-officer, 28 Cobden street, Lochee
Duff, John A., electrician, Fremar, Lawside terrace
Duff, J. B., P.O. engineer, Cairndhu, Abertay street, Barnhill
Duff, Martin, busdriver, 60 East Haddon road
Duff, Norman P., traveller, 37 Glenesk avenue
Duff, Robert, mason, 79 Church street, Broughty Ferry
Duff, Robert, of Donald Reich & Co., Wayside, Arbroath road, W. Ferry
Duff, Thomas, & Co., Ltd., merchants, Meadow house, 64 Reform street; George A. Mason, secretary
Duff, Thomas M., traveller, 183 Clepington road
Duff, William, postman, 333 Arbroath road
Duff, W. H., radio engineer, 4 Temple lane
Duff, W. Murray, M.I.E.S., engineer and agent; agent for "Kongrip" fittings, foundry plumbago; cast iron R.W. and soil pipes; oxy-acetylene welding and cutting plants and accessories, 59 Cowgate (Tel. No. 5044); *h.* 59 High street, Monifieth
Duff, Mrs Catherine, 18 Strathmore street, Barnhill
Duff, Mrs Elizabeth, 271 Blackness road
Duff, Mrs E. M., confectioner, 42 Whitehall cres.; *h.* 84 Dalkeith road
Duff, Mrs Mary, housekeeper, 29 City road, Lochee
Duff, Mrs R. P., 86 Dundee road, West Ferry
Duff, Mrs Walter, wine and spirit merchant, 53 Kinghorne road (Tel. No. 85414); Telegrams, "Kinghorne"); *h.* 16 Martin street
Duff, Miss Ann, manageress, 41 Scott street
Duff, Miss Jane, apartments, 40 Union street
Duff, Miss, proprietrix, New City Loan Company; *h.* 33 Seymour street
Duffie, Alexander, manager, 1 Gibson terrace, 43 Mains loan
Duffie, Arthur J., motordriver, 126 Clepington road
Duffield, Joseph, district superintendent, Salvation Army; *h.* 28 Forfar road
Duffin, James, engraver, 68 Byron crescent
Duffin, Robert A., commercial manager, Taybank Works; *h.* 7 Argyle st.
Duffin, Robert V., dispatcher, 2 Morgan street
Duffus, Alfred, garage proprietor, Baldovan Service Station, Kingsway circle (Tel. No. 4930); *h.* 8 Bank avenue, Downfield
DUFFUS & BAXTER, motor engineers, Claypots Garage, Arbroath road, Broughty Ferry (Tel. No. 7800)
Duffus, George, manager, Victoria Foundry; *h.* 21 Pitfour street
Duffus, James, funeral director, 11 Ure street
Duffus, James M. C., Claverhouse Mansion house, by Dundee (Tel. No. Downfield 91; Telegrams, "Claverholm, Dundee")

Duffus, Lawrence, of Duffus & Baxter, 502 Arbroath road, Claypots, Broughty Ferry
Duffus, J. C., & Co.'s Agency, jute brokers, 49 Meadowside
Duffus, Mary, certificated nurse, 34 Victoria street
Duffus, William, of Angus Radio Co., 11 Osborne place (Tel. No. 68458)
Duffus, Mrs Agnes, 3 Kincardine street
Duffus, Misses J. and I., 291 Hawkhill
Duffy, Andrew A., wine and spirit mer., 208 Overgate; *h.* 9 Peddie st.
Duffy, Ernest H., wine and spirit merchant, 46-48 Brook street; *h.* 18 Taylor's lane
Duffy, George E., cablejointer, 8 Lunan terrace
Duffy, John, gas engineer, 13 Lawton road
Duffy, John, millforeman, 2 Ogilvie's road
Duffy, Joseph, electric welder, 2 Graham place
Duffy, Mrs John, confectioner, 5 Campbell street, Lochee
Duffy, Mrs Martha, 3 Blinshall street
Duffy, Mrs Rose, 7 Glenesk avenue
Duffy, Mrs, 2 Tulloch crescent
Duffy, Miss M., dairykeeper, 72 Hilltown; *h.* 70
Duggins, James, baker, 310 Brook street, Broughty Ferry
Duguid, Alexander M., blacksmith, 1 Sibbald street
Duguid, Christopher, collector, 1 Gordon street, Lochee
Duguid, Edward, blacksmith, 2 North Wellington street
Duguid, John, traveller, 4 Albert street
Duguid, John M., F.S.I., quantity surveyor, 7 Ward road; *h.* 17 Yewbank avenue, Broughty Ferry
Duguid, Mills, & Cowper, contractors, 22A Rosebank street
Duirs, James, hairdresser, 40 Court street
Duke, James, retired police inspector, 27 Kinloch terrace
Duke, Mrs Charles, 184 High street, Lochee
Dulley, Mrs Elizabeth, 12 Provost road
Dun, Peter, journalist, Courier and Advertiser; *h.* Inchtalla, 11 Strathern road, West Ferry (Tel. No. 79037)
Dunbar, George, 70 Kemback street
Dunbar, Maitland, of Thomas S. Dunbar, 19 Cedar road, Bro'ty Ferry
Dunbar, Robert, motordriver, 2 Bright street, Lochee
Dunbar, Stephen, jeweller and optician, 73 Murraygate
Dunbar, Thomas S., merchant tailor and costumier, 5 Castle street (Tel. No. 5498)
Dunbar, William, 27 West street
Dunbar, Mrs B., 6 Bank avenue, Downfield
Dunbar, Mrs John, 42 Roseangle
Dunbar, Misses H. & A., 48 Albert street
Dunbar, Mrs, 10 Dallfield terrace
Dunbar, Miss Jeanie M., teacher, 344 Queen street, Broughty Ferry
Dunbar, Miss Rosa, 132A Nethergate
Dunbar, Miss R., poulterer, gamedealer, 51 Victoria rd.; *h.* 48 Albert st.
Dunbar, Miss, 186 Lochee road
Duncan, Alexander, confectioner, 213 King street, Bro'ty Ferry; *h.* 215
Duncan, Alexander, grocer, 10 Baxter Park terrace
Duncan, Alexander, plumber, 14 Forest Park road
Duncan, Alexander, boilermaker, 45 Alpin terrace
Duncan, Alexander, 288 Strathmore avenue
Duncan, Alexander, retired police sergeant, 260 Blackness road
Duncan, Alexander, police constable, 152A Lochee road
Duncan, Alexander, engineer, 48 Woodlands terrace
Duncan, Alexander, 5 Gray street, Broughty Ferry
Duncan, Alexander, grocer, 3 Sandeman place

Duncan, Alexander, tramway linesman, 71 Dens road
Duncan, Alexander, dispatch clerk, 6 Barnes avenue
Duncan, Alexander, coal salesman, 14 Fairbairn street
Duncan, Alexander, secretary, Alex. Henderson & Sons, Ltd.; *h.* 6 Bellefield avenue
Duncan, Alexander F., 37 Barnes avenue
Duncan, Alfred, hacklemaker, 45 Lyon street
Duncan, Andrew, engineer, 61 Americanmuir road, Downfield
Duncan, Andrew F., watchmaker, jeweller, and optician, 93 Perth road; *h.* 53½
DUNCAN A. B., representing Waddie & Co., Ltd., embossing specialists, printers, and stationers, 36 North Lindsay street (Tel. No. 3736)
Duncan, A., & Co., Ltd., wholesale boot factors, 24 Bank street (Tel. No. 4716; Telegrams, Duncan, 4716)
Duncan, A. H., joiner, 156 Brook street, Broughty Ferry
Duncan, A. Tait, M.B., Ch.B., Craigard, 418 Strathmartine road, Downfield
Duncan Brothers & Co., Ltd., merchants and manufacturers, 6 Panmure street (Tel. No. 3204; Telegrams, "Calender")
Duncan, Charles, of Charles Kerr (pharmacist), 10 Rosewood terrace, Westpark road
Duncan, Charles, mason, 40 Scott street
Duncan, Charles, clerk, 4 Grove road, West Ferry
Duncan, Charles, janitor, Tay Street Public School
Duncan, Charles C., of David Duncan & Son, The Knoll, 15 Strathern road, West Ferry (Tel. No. 7047)
Duncan, David, 102 Balgillo road, Broughty Ferry
Duncan, David, coal and firewood merchant, 7A Jetty lane, Fisher st., Broughty Ferry; *h.* 6 Fort street, B.F.
Duncan, David, foreman, 107 Woodside terrace
Duncan, David, traveller, 3 Victoria crescent, Lamb's lane
Duncan, David R., clerk, 16 Elm street
Duncan, David, & Son, solicitors and notaries public, 41 Reform street (Tel. No. 3781; Telegrams, "Duncans, Solicitors")
Duncan, Douglas, upholsterer, 42 Byron street
Duncan, D. L., blacksmith, 6 Whitehall crescent
Duncan, Francis A. W., motor engineer, 9 Park wynd; *h.* 33 Church st.
Duncan, Frank, boot repairer, 28 Victoria street; *h.* 19 Waverley terrace
Duncan, Frederick, butcher, 175 Strathmartine road.; *h.* 135 Clepington road
Duncan, Frederick, electrician, 25 Main street; *h.* 33 Church street
Duncan, George, 29 Clepington street
Duncan, George, postman, 48 Cleghorn street
Duncan, George, painter, 15 Rosefield street
Duncan, George, mason, 1 Bonnybank road
Duncan, Geo., of Jas. R. Duncan & Son, 357 Strathmartine rd., Downfield
Duncan, George, labourer, 25 Lilybank road
Duncan, George, police constable, 41A Hill street
Duncan, George, of George Duncan & Son (tea merchants), 4 Byron st.
Duncan, George, 15 City road
Duncan, George, baker, 14 Stirling street
Duncan, George, cardriver, 90 Albert street
Duncan, George, joiner, 2 Grove street
Duncan, George, linoleum dealer, 159 Brook street and 283 Hilltown
Duncan, George, jun., caretaker, 29 Clepington street
Duncan, George, civil servant, 63 Constitution road
Duncan, George B., editor, 10 North Grove road, West Ferry (Tel. No. 7544)

Duncan, George, & Co. (Dundee), Ltd., merchants, 71 Meadowside
Duncan, George G., 3 Martin street
Duncan, George, & Son (successors to James Steel), wholesale tea merchants, 34 Bank street (Tel. No. 2976)
DUNCAN, GEORGE, & SON, builders and contractors, 40 Annfield road (Tel. No. 4961)
Duncan, Harold, engineer, 25 Sycamore place
Duncan, Harry W., of Geo. Duncan & Son (tea merchants), 4 Byron st
Duncan, Helen, 22 Stewart street, Lochee
Duncan, James, blacksmith, 174 Seagate
Duncan, James, 99 Kinghorne road
Duncan, James, manager, Belmont Works; *h.* 9 Mountpleasant
Duncan, James, butcher, 84 King street; *h.* 24 Constitution street
DUNCAN JAMES, The Duncan School of Dancing, 20 Whitehall street (Tel. No. 5246); *h.* 1 Hazel drive (Tel. No. 68041)
Duncan, James, butcher, 47 Constitution road and 204A Hawkhill
Duncan, James, shoemaker, 22 Abertay street, Barnhill
Duncan, James, clerk, 5 Canning street
Duncan, James, of George Duncan & Son (builders), 8 Miller's wynd
Duncan, James, compositor, 46 Constitution street
Duncan, James, painter, 35 King street
Duncan, James, lithographer, 59 Noran avenue
Duncan, James, baker, 319 Hilltown
Duncan, James, foreman, 35 Scott street
Duncan, James A., of A. Duncan & Co., Ltd., Loyal, Mackenzie street, Carnoustie (Tel. No. C. 121)
Duncan, James A., butcher, 5 Glenmarkie terrace
Duncan, James B., clerk, 54 Greendykes road
Duncan, James G., cardriver, 29 High street, Lochee
Duncan, James R., joiner, 96 Glenmarkie terrace
Duncan, James R., enginedriver, 24 Abbotsford street
DUNCAN, JAMES R., & SON, joiners and shopfitters, 464 Strathmartine road, Downfield (Tel. No. D. 73). See Adv. Index
Duncan, John, joiner, 12 Ireland's lane
Duncan, John, 11 Guthrie terrace, Barnhill
Duncan, John, docker, 21A Park avenue
Duncan, John, vulcanist, 40 St Mary place
Duncan, John, watchman, 1 Langlands street
Duncan, John, mechanic, 63 High street, Lochee
Duncan, John, butcher, 27 Wellgrove street, Lochee
Duncan, John, police constable, 229 Clepington road
Duncan, John, assistant foreman, 19 Union place
Duncan, John, dyer, 111 Byron street
Duncan, John, foreman, Balfield cottage, Harefield road, Lochee
Duncan, John, fruiterer, 296 Hawkhill; *h.* 13 Pennycook lane
Duncan, John K., 88 Dundee road, Broughty Ferry
Duncan, John S., baker, 6 Forfar road
Duncan, Joseph C., reporter, 27 Barnes avenue
Duncan, Rev. J. H., M.A., B.Phil., Dundee Parish Church (St Mary's); *h.* 69 Dalkeith road
Duncan, J. Norman, city factor and Caird Hall manager, Caird Hall buildings, 22 Crichton street; *h.* 37 Muirfield road, Downfield
Duncan, J. Wright, M.A., M.B., Ch.B., medical practitioner, 2 Muirfield crescent (Tel. No. 3503)
Duncan, J. W. B., civil servant, 6 Sandeman place
Duncan, Laurence D., wine and spirit merchant, 96 Brook street; *h.* 2 Wilkie's lane
Duncan, Margaret, dressmkr., 79 Strathmartine rd.; *h.* 99 Kinghorne rd.

Duncan, Norman J. S., monotype operator, 8 Glenprosen drive
Duncan, Patrick F., of David Duncan & Son, 11 Briarwood terrace, Westpark road (Tel. No. 67560)
Duncan, Patrick J., of Baxter & Co., 11 Camphill road, Broughty Ferry
Duncan, Ritchie, butcher, 11 South road, Lochee; *h.* 11 Golf avenue, Monifieth
Duncan, Robert, M.A., headmaster, Mitchell Street Public School; *h.* 294 Strathmartine road, Downfield
Duncan, Robert, draper, 54 Nesbitt street
Duncan, Robert, 463 Brook street, Broughty Ferry
Duncan, Robert, porter, 12 Forest Park road
Duncan, Robert D., manager, 75 Glenprosen terrace
Duncan, Robert L., 13 West Dock street
Duncan, Robert R., clerk, 25 Kerrsview terrace
Duncan, Robert S., secretary, 33 Barnes avenue
Duncan, R., manufacturer's agent, 44 Blackness road
Duncan, R. H., 39 Johnston avenue
Duncan, Samuel, 154 Brook street
Duncan, Stewart, shipwright, 2 Elizabeth street
Duncan, Stewart, motordriver, 16 Barnes avenue
Duncan, Stewart W., telephone engineer, 53 Elm street
Duncan, Thomas, electrician, 161 Strathmartine road
Duncan, Thomas, overseer, 155 Byron street
Duncan, Thomas D., home produce, 19 Benvie road; *h.* 8 Kilberry street, Lochee
Duncan, William, busdriver, 35 Victoria street
Duncan, William, grocer & wine mer., 96 Hawkhill; *h.* 7 Sycamore place
Duncan, William, inspector, Water Department; *h.* 10 Ward road
DUNCAN, WILLIAM, builder, 12 Langlands street (Tel. No. 81437); *h.* 3 Malcolm street. See Adv. Index
Duncan, William, moulder, 27 Morgan street
Duncan, William, gas inspector, 22 Kerrsview terrace
Duncan, William, watchmaker, 48 Union street
Duncan, William, linotype operator, 6 Killin avenue
Duncan, William, irondresser, 17 Kingscross road, Lochee
Duncan, William, Balgillo road, Broughty Ferry
Duncan, William, supervisor, 2 Baxter Park terrace
Duncan, William C., commercial traveller, 40 Forfar road
Duncan, William G., representative, 23 Noran avenue
Duncan, W. & M., Ltd., chocolate manufacturers, 3 Coldside road (Tel. No. 3361)
Duncan, Mrs Agnes, 25 Blackness avenue
Duncan, Mrs Agnes S., 157 Lochee road
Duncan, Mrs Annie, 17 King street, Broughty Ferry
Duncan, Mrs Charlotte, confectioner, 143 Fisher street, Broughty Ferry; *h.* 6 Fort street, B.F.
Duncan, Mrs C., 266 Blackness road
Duncan, Mrs David, Parkview, 11 Balgay road
Duncan, Mrs D., draper, 119 Ann street; *h.* 6 Lamb's lane
Duncan, Mrs Elizabeth, 304A Perth road
Duncan, Mrs Ellen, newsagent, 178 Hilltown; *h.* 61 Americanmuir road, Downfield
Duncan, Mrs G., furniture dealer, 3 Hawkhill; *h.* 6 Kincardine street
Duncan, Mrs G. H., confectioner, 63 Hill street; *h.* The Cottage, East Mains, Auchterhouse
Duncan, Mrs Helen, 337 Queen street, Broughty Ferry
Duncan, Mrs H., laundress, 134 King street, Broughty Ferry
Duncan, Mrs Jane F., 23 Bonnybank road

Duncan, Mrs Joan, 25 Baxter Park terrace
Duncan, Mrs John, 9 Inverary terrace
Duncan, Mrs John, 222 Broughty Ferry road
Duncan, Mrs John, 19 Reres road, Broughty Ferry
Duncan, Mrs J., 4 Airlie terrace
Duncan, Mrs L., 107 Ancrum drive
Duncan, Mrs Marjory, 318 Hawkhill
Duncan, Mrs Mary Ann, 28 Archer street, Broughty Ferry
Duncan, Mrs Mary Jane, 7 South Tay street
Duncan, Mrs S., fruiterer, 28 Stirling street; *h.* 2 Elizabeth street
Duncan, Mrs Wilhelmina, 111 Long lane, Broughty Ferry
Duncan, Mrs William, butcher, 100 Logie street, Lochee; *h.* 29 Ancrum road, L.
Duncan, Mrs Williamina, fruiterer, 66 Ann st.; *h.* 16 Balgavies avenue
Duncan, Mrs W., confectioner, 36 Small's wynd; *h.* 7 Lilybank road
Duncan, Mrs W. G., 65 Dalkeith road
Duncan, Miss Bella, blousemaker, 9 Bain sq.; *h.* 104 Commercial st.
Duncan, Miss Catherine, M.A., motor test examiner, 354 Perth road
Duncan, Miss I. K., Marchfield road
Duncan, Miss E., Thripley, 21A Panmure terrace, Barnhill
Duncan, Miss G., 11 East Haddon road
Duncan, Miss Isabella, 18 Shepherd's loan
Duncan, Miss Mary, of George Duncan & Son (builders), 19 Miller's wynd
Duncan, Miss Mina, Nimmoville, Lawside terrace
Duncan, Miss Sarah, 90 Muirfield crescent
Duncan, Miss, 4 Pitkerro road
Duncan, Miss, ladies' hairdresser, 19 Church street
Duncan, Miss, 2 Beechwood terrace, Westpark road
Duncan, Miss, 226 Broughty Ferry road
Duncarse Children's Home, 381 Perth road; Miss Grace F. Kerr, matron
Dundas, David, grocer and confectioner, 58 Roseangle; *h.* 56
Dundas, George, teacher of dancing, 6 Whitehall crescent
Dundas, James, traveller, 31 Glamis road
Dundas, James A., mason, 12 Rose street
Dundas, James B., clerk, 30 Brantwood avenue
Dundas, J. D., sub-librarian, Dundee Public Libraries; *h.* 7 Hermonhill terrace, 27 Perth road
Dundas, Robert, busdriver, 91 Dens road
Dundas, William D., plumber, 7 Cardean street
Dundas, William S., clerk, 4 Wedderburn street
DUNDEE ACCESSORIES CO., cycle and motor factors, 35 Victoria road (Tel. No. 3958; Telegrams, "Cycles")
Dundee Aerated Water Manufacturing Company, Limited, 21 Roseangle; G. G. Ewing, manager
Dundee-Angus Ice Rink, Ltd., West Kingsway, Downfield; Angus Baxter, general manager
Dundee Apartment Agency and Domestic Bureau, 2 India buildings
Dundee and Arbroath Joint Railway, East Dock street; A. G. Paxton, stationmaster and goods agent. L. M. & S. Railway—H. Ross, goods and passenger manager, Aberdeen. L. & N. E. Railway —R. S. Douglas, district goods and passenger manager, Dundee; W. Lyle, district operating superintendent, Burntisland
Dundee Art Society, clubrooms, 43 Nethergate; Robert A. Reid, secy.
DUNDEE ASSURANCE COLLECTING SOCIETY, 2 Bain square; James Flynn, secretary. See Adv. Index
Dundee Automatic Co., City Arcade, 4 Shore terrace; Colin W. Hynd, proprietor

DUNDEE BEDDING COMPANY, wire mattress and bedding manufacturers, 18 Kirk entry, Wellgate

DUNDEE BOILER COVERING CO., LTD., 21 North Tay street (Tel. No. 2183)

Dundee Bonding Co., Ltd., 38 Seagate

DUNDEE BRATTICE CLOTH AND WATERPROOFING CO., LTD., Regent Works, 16 Milne's East wynd (Tel. No. 4910; Telegrams, "Brattice"). See Adv. p. facing front board

Dundee Brick & Tile Co., Ltd., Waterybutts, Errol; registered office, 11 Panmure street, Henderson & Loggie, C.A., secretaries

Dundee Burgh Insurance Committee, 93 Commercial street; Alfred Huggins, clerk and treasurer

Dundee Burns Club, 37 Union street

Dundee Calendering Co., Ltd., calenderers, 61 Cowgate

Dundee Canister Co., Ltd., 21 Dens road (Tel. No. 4674; Telegrams, "Solder Phone")

Dundee Carpet Works, 229 Clepington road; Marshall & Brush, Ltd., manufacturers

Dundee Catholic Herald, 82 Bell street; M. T. Hannigan, manager

Dundee Cemetery Co., Ltd., Western Cemetery, 315 Perth road (Tel. No. 68328); H. Robertson, superintendent, secretary, and treasurer

Dundee Central Property Co., Ltd., 2A King street; A. & R. Lickley, secretaries

Dundee Chamber of Commerce, 3 Bank street; George R. Donald, secretary and treasurer; R. W. Matthewson, joint secretary

Dundee Charity Organisation Society, 7 West Bell street; Joseph C. Fisher, agent; *h.* 17 School road, Downfield

Dundee, Charles, school teacher, 155 Strathmartine road

Dundee Chess Club, 6 Whitehall crescent

Dundee Contracting Co., Ltd., public works contractors, 2 India buildings (Tel. No. 5170)

DUNDEE CONVALESCENT HOME, 31 Strathmore street, Barnhill; Miss Hunter, matron

DUNDEE CORPORATION BATHS AND WASH-HOUSES, West Protection Wall; Barry Cuthill, M.I.Mech.E., engineer and manager. See Adv. facing back board

DUNDEE CORPORATION OFFICIALS (see page 46)

DUNDEE CREMATORIUM, LTD., Macalpine road; Walter H. Banks, superintendent; David Duncan & Son, secretaries, 41 Reform street. See Adv. Index

Dundee Curling Club, 25A Forfar road (Tel. No. 4923); D. S. Cooper, secretary, 56 Bell street

Dundee Dairy Co., Ltd., 62 Mains road

Dundee Dental Hospital, 2 Park place; secretary and treasurer, S. G. Y. Pool, C.A., 2 Union street

"DUNDEE DIRECTORY" OFFICE, 112 Nethergate; Burns & Harris, Ltd., publishers. See Adv. on leaf preceding title

Dundee Discharged Prisoners' Aid Society, 5 West Bell street (Tel. No. 2726); John R. S. Henderson, agent

Dundee and District Aerated Water Manufacturers' and Beer Bottlers' Trade Association, Bottle Exchange, 21 Douglas street (Tel. No. 3485); David Ross, manager

DUNDEE AND DISTRICT CO-OPERATIVE COAL Supply Association, Ltd., office, 13 South Union street (Tel. Nos. 4236, 5201; Telegrams, "Dundee Coal Society"); depôt, Tay Bridge Station; Robert Martin, secretary. See Adv. Index

Dundee and District Economic Building Societies, 38 Whitehall street; James Cram & Sons, secretaries

Dundee and District Mill and Factory Operatives' Union, 2 Ireland's lane; Alexander Beaton, secretary

Dundee and District Mission to Adult Deaf and Dumb, Mission Hall, Dudhope Park; William H. Wood, missioner and secretary

DUNDEE AND DISTRICT MUTUAL GLASS Insurance Assoc., Ltd., 21 Dock st. (Tel. No. 2052); Chas. M. Murdoch, manager. See Adv. Index

Dundee and District Rescue Home Laundry, 18 Cobden street, Lochee (Tel. No. 67798)

Dundee and District Union of Jute and Flax Workers, 69 and 71 Nethergate (Tel. No. 5273); J. F. Sime, secretary

Dundee Dock Warehousing Co., Ltd.; D. Pirie & Co. (1931), Ltd., managers, 37 Albert square

Dundee Dramatic Society, The Little Theatre, 58 Victoria road

Dundee Drawing Office Supply Co., 16 Bank street (Tel. No. 5773)

Dundee East House, 1 Molison st.; P. S. Langlands, governor (Tel. No. 82233)

Dundee and East of Scotland Photographic Association; clubroom, Y.M.C.A. buildings

DUNDEE EASTERN CO-OPERATIVE SOCIETY, LIMITED, bakers, grocers, butchers, and provision merchants, 1 to 7 Erskine st., 133-137 Ann st., 4-10 Main street, 153 Hawkhill, 8 Glebe street, 23 and 25 Milnbank rd., 65 and 67 Constitution rd., 214A Perth road, 23 Peddie street, 237 Hilltown, 14-18 Tannadice street, 3 Temple lane, Caird avenue, 2 Forfar road, 27 and 29 Benvie road, 41 Strathmartine road, 102 Princes street, 115 Hawkhill, 73 Nethergate, 82 Albert street, 203 Strathmore avenue, 53 and 57 Victoria road, 21 to 25 High street and 29 South road, Lochee, 413, 415 Strathmartine road, Downfield, 327 Brook street, B.F. (Tel. No. 7195 and 7792), 60 Dalhousie road, Barnhill, Maule street, Monifieth, and Perth road, Invergowrie; boot stores, 82 Hawkhill, 27 High street, Lochee, 264B Hilltown, and 329A Brook street, Broughty Ferry; drapery, 84 Hawkhill, 264 Hilltown, and 125 High street, Lochee; central premises, 10-18 Peter street and 70-74 Seagate, drapery, furniture, and boots; boot repairing factory, Idvies street; bakery, West Clepington road; coal depot, 4 Craig street; office, 14 Peter st. (Tel. Nos. 5111, 5112, 5113, 5114, 5115; Telegrams, "Decoop")

Dundee Eastern Wharf Warehouse Co., Limited, 72–76 Bell street

Dundee Education Office, 14 City square; John R. Cameron, M.A., director of education

Dundee Exhibitions, Ltd., 20 Reform street; James R. Gellatly, C.A., secretary

Dundee Express Deliveries, parcel, luggage, and goods service; lorries for hire, 6 Commercial street (Tel. No. 4555)

Dundee Ex-Service Men's Welfare Club, Ltd., 30 Roseangle; A. Blair Anderson, secretary; Francis Gray, treasurer

Dundee Eye Institution, 138 Nethergate

Dundee Fish Market, East Camperdown street (Tel. No. 3527)

Dundee Fishing Co., Ltd., Fish dock; William D. M'Farlane, secretary

Dundee Floorcloth and Linoleum Co., Ltd., floorcloth and linoleum manufacturers, South road, Lochee (Tel. No. 68261; Telegrams, "Linoleum, Dundee"); David M'Intosh, managing director

Dundee Flooring Co., wood block flooring and parquetry, 7 Crichton street

DUNDEE FOOT CLINIC AND COLLEGE OF CHIROPODY, 164 Nethergate (Tel. No. 4310)

Dundee Football Club, Ltd., Dens park, Sandeman st. (Tel. No. 3761; Telegrams, "Football," Dundee)

Dundee Garden City Association, Ltd., 5 Bank street; Shiell & Small, secretaries

DUNDEE HARBOUR TRUST, Harbour chambers, Dock street; J. Hannay Thompson, M.Sc., M.Inst.C.E., general manager and engineer; George G. Ritchie, clerk; John D. Panton, C.A., treasurer (Tel. No. 4121, 5 lines; Telegrams, "Dockyard")

Dundee Hide, Skin, and Tallow Brokers' Co., Slaughterhouses, 60 East Dock street (Tel. No. 81514); Mungo & M'Queen, proprietors

Dundee Ice and Cold Storage Co., Ltd., 37 Trades lane (Tel. No. 2192; Telegrams, "Ice"); James E. Baxter, manager and secretary

Dundee Infant Hospital, The Lodge, 133 Queen street, Broughty Ferry (Tel. No. 7321); Miss Edward, matron

Dundee Institute of Art and Technology, 40 Bell street; James Keay, clerk and treasurer

Dundee Institution for the Education of the Deaf and Dumb, 165 Lochee road; Robert Hansell, headmaster; Mrs Hansell, matron

Dundee Invalid and Cripple Children's Aid Association, 31 Murraygate

Dundee Jute and Flax Warehousing Co., Ltd., 23 Panmure street; A. Scott Fithie, attorney and factor

Dundee Liberal Association, 51 Reform street (Tel. No. 4872); Bro'ty Ferry rooms, 69 Gray street, Broughty Ferry

Dundee and London Investment Trust, Ltd., 5 Bank street; Shiell & Small, secretaries (Tel. Nos. 5151, 5152; Teleg., "Shielsmal")

Dundee Markets and Slaughterhouses, 60 East Dock street; John D. Anderson, superintendent

Dundee Meat Market Co., Ltd., meat salesmen, Meatmarket, 60 East Dock street (Tel. No. 82183)

Dundee Mercantile Agency, H.P. enquiries, trade enquiries, repossessions, etc., 9 Royal Exchange lane

Dundee Mission to the Out-door Blind, Caird Rest, 172 Nethergate; Andrew J. Maltman, mission superintendent (Tel. No. 5203); *h.* 195 Albert street

Dundee Operative Painters' Association, 34 Commercial street; John Kenneth, secretary, 10 Arklay terrace

Dundee Orphan Institution, 133 Broughty Ferry road (Tel. No. 81730); James A. Davidson, master

Dundee Orthopaedic and Rheumatic Clinic, 3 Kemback street

Dundee Paper Bag Co., wholesale paper merchants, 11 and 13 King's rd.

DUNDEE PASTEURISED MILK CO., LTD., dairy produce purveyors, bakers, and caterers, 62 Mains road (Tel. No. 2152, 3 lines; Telegrams "Milk," Dundee); branches, 27 Reform street, 14 City road, 34 North street, 44 Dura street, 115 Ann street, 30 Dudhope Crescent road, 1 Hawkhill, 289 Hilltown, 264 Perth road, 24 Dundonald street, 178A Lochee road, 64 Mains road, 171 Princes street; and 24 Logie street, Lochee; and 232 Brook street, Broughty Ferry; restaurants, 66 North Lindsay street and 132 Nethergate

DUNDEE, PERTH, & LONDON SHIPPING CO., LTD., 26 East Dock street (Tel. No. 3075); Ralph C. Cowper, general manager. See Adv. on front board

Dundee Pleasure Services, motor hirers, 10 Fairfield street (Tel. No. 6287)

Dundee Prices Current (Jute and Linen); J. W. Warden & Co., 12 Panmure street, proprietors (Telegrams, "Wardenry")

Dundee Printers Limited, printers and stationers, 14 Victoria road (Tel. No. 4806); John Muir, managing secretary

DUNDEE PRIVATE NURSING HOME (MARRBANK) LTD. (and outside nursing staff), 6 Paradise road (Tel. No. 4547); Mrs Margaret Adamson, secretary. See Adv. Index

Dundee Produce Co., Ltd., butter and cheese importers and hamcurers, 13 Barrack street (Tel. No. 3738; Telegrams, "Robfloy")

Dundee Property Reversionary Co., Ltd., 11 Whitehall street; W. B. Dickie & Sons, secretaries

Dundee Public Assistance Office, 9 West Bell street (See Public Assistance Department)

Dundee Ratepayers' Association; George A. Elliot, secretary, treasurer, and organiser, 27 Bank street

DUNDEE ROYAL INFIRMARY, Barrack road; H. J. C. Gibson, M.D., medical superintendent; W. F. Ferguson, secy. See Adv. Index

DUNDEE SAND AND LIGHTERAGE CO., LTD., 21 Dock street (Tel. No. 2052); Perth, (No. 242; *h.* No. Bridge of Earn 84); Charles M. Murdoch, manager

DUNDEE SAVINGS BANK, 2 Euclid street; George L. Meston, actuary; William D. Jeffrey, cashier. Hilltown branch, 1 Stirling street; Eastern branch, 146 Princes street; Western branch, 181 Hawkhill; 281 Clepington road; Lochee branch, 55 High street, L.; Broughty Ferry branch, 84 Fort street, B.F.; Monifieth branch, 20 Panmure street, Monifieth; Tayport branch, 13 and 15 Castle street, Tayport. See Adv. Index

DUNDEE SCHOOL OF ECONOMICS, 17 Bell st.; James A. Bowie, M.A., D.Litt., principal; Andrew Sturrock, secretary. See Adv. Index

Dundee Sick Poor Nursing Society, 41 Roseangle; Miss M. Macintosh, superintendent

Dundee Society for Prevention of Cruelty to Animals, 32 Dock street

Dundee Sports Stadium, 9 Guthrie street

Dundee Steam Laundry Co., Ltd., 10 Tait's lane; Don & Stewart, C.A., secretaries; registered office, 2 Union street

Dundee Stock Exchange Association, 1 Royal Exchange place; F. Airth Grant, secretary

Dundee Supply Co., Ltd., Italian warehousemen and wine mers., 80 to 84 Commercial street (Tel. Nos. 5177, 5178; Telegrams, "Supply")

Dundee Tea Co., Ltd., 49 Lochee road

Dundee Textile Report, 30 Meadowside; A. D. Macnaughton & Co., proprietors

Dundee Training College, Park place; director of studies, Professor William M'Clelland, M.A., B.Sc., B.Ed.; chief clerk, Robt. B. Martin

Dundee Unionist Association, 25 Albert square (Tel. No. 5426); treasurer, secretary, and organiser, Cleveland T. Yates

Dundee United Football Club, Ltd.; office, Tannadice park West Tannadice street

Dundee Wireless College, 41 Reform street; principal, Elliot Macintosh; secretary, G. H. Smith

Dundee Women's Hospital and Nursing Home, Elliot road, Blackness road; Miss Clark, matron (Tel. No. 68244)

Dundee Working Boys' Home, 3 West Bell st.; John R. S. Henderson, superintendent (Tel. No. 2726)

Dunevein, Arthur E., salesman, 2 Collingwood crescent, Barnhill

Dunlevy, Joseph, plumber, 113 Victoria road

Dunlop, George C., 81 Glenmarkie terrace

Dunlop, James, manager, 28 School road, Downfield

Dunlop Rubber Co., Ltd., tyre manufactrs., Arcade buildings, Charles st.

Dunlop Rubber Co., Ltd. (Sports Division), Arcade buildings, Charles st.

Dunlop, Thomas, baker & confectioner, 163 Hawkhill; *h.* 71 Perth road

Dunlop, Mrs John, 35 Kinloch terrace

Dunn, Alexander, spirit merchant, 94 Blackscroft; *h.* 8 Carlochie place

Dunn, Andrew, traveller, 4 James place, Broughty Ferry

Dunn, Andrew, battery charging services, 41 Ogilvie's rd; *h.* 3 Derby st.

Dunn, Archer W., M.B., Ch.B., L.R.C.P.S., 5 Airlie pl. (Tel. No. 5487)

Dunn, A. G., traveller, 9 Rugby terrace, Esplanade, Broughty Ferry

Dunn, David, clerk, 8 Camperdown street, Broughty Ferry
Dunn, Edward, 297 Strathmore avenue
Dunn, Edward, jute warehouseman, 34 Forest park place
Dunn, George, lodgekeeper, 166 Broughty Ferry road
Dunn, George B., 2 Harrow street
Dunn, Hugh, driller, 9 Commercial street
Dunn, James, licensed grocer, 93 Church street, Broughty Ferry
Dunn, James, mechanic, 5 Malcolm street
Dunn, John, retired postman, 31 Rosefield street
Dunn, Joseph, haulage contractor, 3 Kemback street; *h.* 25 Kerrsview terrace
Dunn, Norman D., civil servant, 9 Bonnybank road
Dunn, Norman S., tobacconist and newsagent, 30A Murraygate; *h.* 42 Harestane road, Downfield
Dunn, Peter, newsagent, 34A Hilltown; *h.* 12 Lawside road
Dunn, Peter, whisky blender, 9 Hawkhill
Dunn, Robert, joiner, 41 Dundonald street
Dunn, Robert M., compositor, 22 Baldovan terrace
Dunn, Thomas P., clerk, 2 Wilkie's lane
Dunn, William, of Melville, Dunn, & Co., Kinbrae, Newport (Tel. No. N. 16)
Dunn, William, mechanic, 14 North Erskine street
Dunn, Mrs Isabella, 106 Glenmarkie terrace
Dunn, Mrs I., 1 Lawside road
Dunn, Mrs J., broker, 133 Brook street
Dunn, Mrs Mary H., 123 Albert street
Dunn, Miss Catherine, 1 Ivanhoe place
Dunn, Misses M. and M., 5 James place, Broughty Ferry
Dunne, Peter, factory worker, 3 Watt street
Dunnet, David, M.P.S., chemist, 215 Brook street, Broughty Ferry (Tel. No. 7482); *h.* 3 Oakley place, Queen street, B.F.
Dunnet, John, engineer, 20 Baxter Park terrace
Duns, W., manager, Employment Exchange, 54 Dock street
Dunsmor, William, bank clerk, 20 Airlie place
Dunsmore, George, journalist, 33 Loraine road
Dunsmore, James S., wine and spirit merchant, 26 and 28 Brook street; *h.* 2 Abbotsford place
Dunsmore, Mrs Gertrude, 20 Hyndford place
Dunstone, Miss G. M., old age pension officer, Custom House, Dock st.
Dura Works, Dura street; James Scott & Sons, Ltd., manufacturers
Durand, John, watchmaker, 37 Leng street
Durham, John, & Son, Ltd., printers & bookbinders, 11, 13, & 19 Overgate
Durie, George, painter, 35 Wolseley street
Durie, William, enginedriver, 38 Seafield road
Durie, Miss Sadie L., clerkess, 77 Albert street
Durkie, David, baker, 12 Hawkhill; *h.* 12 Sycamore place
Durkie, James D., baker, 139 Hilltown
Durkie, Mrs Margaret, 2 Glamis terrace
Durrent, George, relief clerk, 27 Crombie terrace
Durward, Alexander, engineer, 34 Wolseley street
Durward, John C., drumtester, 3 Arklay place
Durward, Mrs Catherine, general dealer, 72½ Church street; *h.* 29
Durward, Mrs M., 42 Elm street
Dutch, Arthur, plumber, 46 Seafield road
Dutch, George C., clerk, 80 Carlochie place
Dutch, William, grocer, 49 Taylor's lane
Dutch, Mrs Catherine, 27 Seafield road
Dutch, Miss Marion, of French's, 29 West Dundee road, West Ferry

Duthie, Alexander, banker, 13 Woodside terrace
Duthie, Fitzroy C. F., grocer and dairykeeper, 14 Hill street; fish restaurant, 6
Duthie, H. L. A., insurance inspector, 149 Arbroath road
Duthie, James, milk salesman, 17 Lorimer street
Duthie, James, shunter, 1 Seafield road
Duthie, James S., electrician, 64 Mortimer street
Duthie, Stewart, clerk, 18 Glenogil avenue
Duthie, William, jun , clerk, 554 Strathmartine road, Downfield
Duthie, William, railway inspector, 11 Sandeman street
Duthie, Mrs R., apartments, 36 Victoria road
Duthie, Miss G., 50 Forfar road
Duthie, Miss M. T., wine and spirit merchant, 24 North Tay street; *h.* 149 Arbroath road
Dwyer, Andrew, shoemaker, 85 Liff road, Lochee
Dwyer, William, enginedriver, 16 Forest Park road
Dye, Charles, 6 Nesbitt street
Dye, David, chimneysweep and slater, 133 Perth road
Dye, David, chimneysweep, 98 Princes street
Dye, George, chimneysweep, 19 Victoria street
Dye, John, cinema operator, 64 Rosebank street
Dye, John, 39 Brook street, Broughty Ferry
Dye & Son, fireplace specialists, 63 Albert street
Dye, William, builder, 14 King street; *h.* 8 Ellengowan drive
Dye, William, of W. & D. Dye, 107 Albert street
Dye, W. & D., slaters and chimneysweepers, 107 Albert street
Dyer, David J., confectioner, 125-127 Lochee road; *h.* 180
Dyer, Peter, engineer, 19 Park avenue
Dyer, Stewart, garage proprietor, 8 Loons road, Lochee; *h.* 19
Dykes, John F., motor salesman, 39 Camperdown street, Bro'ty Ferry
Dykes, Mrs James A., Hermon lodge, Victoria road, West Ferry
Dysart, Alexander D., tenter, 14 Stevenson street, Lochee
Dysart, George Y., foreman, 10 Stevenson street, Lochee

Eadie, John L., civil servant, 3A Rockfield street
Eadie, Mrs John E., 21 Park road, Downfield
Eagle Jute Mills, Victoria street; Low & Bonar, Ltd., proprietors
EAGLE STAR INSURANCE COMPANY, LTD., 13 Panmure street (Tel. No. 4771; Telegrams, "Eaglestaco"); Arthur W. Smith, branch mgr.
Eagleton, Miss R., 77 Craigie avenue
Easley, Fred, clerk, 118 Albert street
Easley, Mrs Jessie, draper and dressmaker, 54 Dura street; *h.* 21 Morgan street
Easson, Alexander, corkmiller, 63 Glenmarkie terrace
Easson, David, dairyman, 38 Long lane, Broughty Ferry
Easson, David, of T. Wighton & Co., Ltd., Craigievar, 91 Dalhousie road, Barnhill (Tel. No. 7406)
Easson, David, mechanic, 47 Logie street, Lochee
Easson, Edward, draper, 14 Baxter Park terrace
Easson, Robert, & Co., grain merchants, 67 Fort street, Broughty Ferry
Easson, R., & Son, haulage contractors, 1 School drive, Downfield
Easson, William, of R. Easson & Son, 1 School drive, Downfield
Easson, Mrs Barbara, 1 School drive, Downfield
Easson, Miss Marjory, confectioner, 560 Brook street, Broughty Ferry; *h.* 20 Hamilton street, Barnhill
Easson, Miss M., tobacconist, 65 Gellatly street; *h.* 9 Commercial street
Easson, Miss, confectioner, 206 Lochee road; *h.* 204
Easson, Miss, 94 Commercial street

East, Augur A., of East Brothers, Ltd., 21 Farington street
EAST BROTHERS, LTD., wholesale furniture manufacturers and upholsterers, Lochee Cabinet Factory, 127 South road (Tel. No. 68131)
East Coast Packing Co., Ltd., fish canners, 455 Clepington road
East Coast Sand Company, 50 Old Glamis road
East, Francis, & Co., Ltd., manufacturers of chairs, tables, parlour, dining-room, bedroom, and living-room furniture, sanitary woodware, upholsterers, timber merchants, sawmillers, 119 Clepington road (Tel. No. 5328)
East House—See Public Assistance Department
East Port Works Co., linen, cotton, and jute manufacturers, finishers, and sack sewers, 100 Cowgate (Tele. No. 3588; Telegs., "Eastport")
East of Scotland Agricultural Co-operative Society, Ltd., seed, grain, hay, manure, and feeding stuffs merchants; office and stores, 21 North Tay street (Tel. No. 2481); W. Barnett, manager; registered office, 61 Reform street
East of Scotland Factors, Ltd., motor, cycle, and wireless factors, 31 High street
East, Mrs Alice, 21 Farington street
East, Miss Gertrude, 2 St Johnswood terrace, Westpark road
Eastern Club, 3 Albert square (Tel. No. 3598); Miss Low, clubmistress
Eastham, J. K., lecturer, School of Economics; *h.* 21 Kilnburn, East Newport
Easton, Alexander, plumber, 128 Logie street, Lochee
Easton, Alexander, car conductor, 63 Logie street, Lochee
Easton, Arthur, museum assistant, 40 Glenogil avenue
Easton, David, 29 Miller's wynd
Easton, David, bootmaker, 88 Ancrum drive
Easton, George, police constable, 3 Court street
Easton, James, blacksmith, 1 Eden street
Easton, John, shoemaker, 151 High street, Lochee
Eaton, George, tailor, 24 Hepburn street
Eaton, John, storekeeper, 11 Blackness street
Economics, School of, 17 Bell street; James A. Bowie, M.A., D.Litt., principal; Andrew Sturrock, secretary
Edgar, Charles, chauffeur, 88 Forthill drive, Broughty Ferry
Edgar, Charles M. K., compositor, 18 Whitehall crescent
Edgar, John, 72 Bell street
Edgar, Peter, chauffeur, 72 Grove road, West Ferry
Edgerton, Mrs William, 31 Dura street
EDINBURGH ASSURANCE CO., LTD., 12 Victoria chambers (Tel. Nos. 5101, 5102); John W. Melrose, local manager
EDISON SWAN ELECTRIC CO., LTD., 20 Bank street (Tel. No. 3129, 2 lines; Telegrams, "Ediswan')
Edmonds, John, restaurateur, 37-39 Hilltown; *h.* 35
Edmonson, H., manager, 25 Hillside road
Edmondston, Major, Salvation Army Industrial Home and Working Women's Hostel, 31 Ward road
Edmonstone, Miss I., 164 Lochee road
Ednie, Andrew W., 16 Jedburgh road
Ednie, Robert, 49 Frederick street, Downfield
Education Department (Dundee Corporation), 14 City square; John R. Cameron, M.A., director of education
Edward, Archibald, 18 Kinghorne terrace
Edward, Arthur, gardener, 13 Pitkerro road
Edward, Arthur B., of Edward & Stewart, 19 Adelaide place
Edward, Arthur M., dentist, 94 High street, Lochee
Edward, David, stationer and bookseller, 205 Perth road; *h.* 207

Edward, Frank R., jeweller, 11 Esplanade, Broughty Ferry
Edward, George, upholsterer, 7 Mid wynd
Edward, George C., draper, 69 Church street, Broughty Ferry
Edward, James L., manager, 22 Lawside avenue
Edward, John, stationer and sub-postmaster, 5 Cobden street, Lochee; *h.* 98 Logie street, L.
Edward, John B., 76 Clepington road
Edward, Richard M., of Whyte & Edward (Metals), Ltd., 4 Grange road, Monifieth
Edward, Robert, confectioner, 218 Lochee road
Edward, Robert, 6 Garland place
Edward & Stewart, motor engineers, 38 Guthrie street and 11 Annfield street
Edward Street Mill; John Sharp & Sons, Ltd., jutespinners
Edward & Sutherland, joiners and horticultural builders, 4 Well road, and 18 Collingwood street, Baruhill
Edward, Victor, chemist, 104 Strathmartine road; *h.* 180 Glamis road
Edward, W. S., proprietor, Tivoli Theatre, Bonnybank road; *h.* 19 Adelaide place
Edward, Mrs Janet, 51 Taylor's lane
Edward, Mrs Jean, 11 Martin street
Edward, Mrs M., 4 Brantwood avenue
Edward, Miss Mary, teacher, 25 Baxter Park terrace
Edward, Miss, 9 Madeira street
Edward, Miss, matron, Dundee Infant Hospital, 133 Queen st., Bro. Ferry
Edwards, Albert, fruiterer and florist, 16 Arbroath road; *h.* 14
Edwards, Alexander, chauffeur, 5 Killin avenue
Edwards, Alex., police constable, County Police Office, Johnston street
Edwards, Alexander L., manager, 33 Frederick street, Downfield
Edwards, Arthur, dentist, 70 High street, Lochee
Edwards, David, engineer, 2 Park avenue
Edwards, David, bookbinder, 93 Glenmarkie terrace
Edwards, David C., hairdresser, perfumer, 27 Panmure street; *h.* 5 Deerpark road
Edwards, David D., 8 Arthurstone terrace
Edwards, David E., of D. & W. Edwards, Carlehill, 14 Seafield road, Broughty Ferry
EDWARDS, D. & W., aerated water manufacturers, 8 Camperdown street, Broughty Ferry (Tel. No. 7450)
Edwards, Geo., church-officer, Gilfillan Memorial Ch., 24 Whitehall cres.
Edwards, George A., grocer and spirit merchant, 1 Cox street, Downfield; *h.* 58 Frederick street, D.
Edwards, James, 1 Glenmoy avenue
Edwards, James, police constable, 291 Strathmore avenue
Edwards, James, police constable, 10 Baxter Park terrace
Edwards, James, of D. & W. Edwards, 12 Camperdown st., Bro. Ferry
Edwards, James M., 51 Kinghorne road
Edwards, James T., clerk, 37 Lyon street
Edwards, John A., pilot, 292 Broughty Ferry road
Edwards, John T., clerk, 43 Peddie street
Edwards, Margt., dairykeeper, grocer, 48 Gellatly st.; *h.* 2 Craigie st.
Edwards, Richard, electrical engineer, 126 Arbroath road
Edwards, William, switchboard attendant, 18 Gardner street
Edwards, Mrs David, 20 Corso street
Edwards, Mrs D., 12 Nevill street, Downfield
Edwards, Mrs Edith R., 123 Victoria road
Edwards, Mrs Jane, 1 Seafield road
Edwards, Mrs J., 40 Alpin road

Edwards, Mrs William, 137 Byron street
Edwards, Mrs, fruiterer, 19 Mains road; *h.* 8 Baffin street
Edwards, Miss Alice, Elmview, 3 Camperdown street, Broughty Ferry
Edwards, Miss B., confectioner, 74 Blackscroft; *h.* 2 Craigie street
Edwards, Miss C., 29 Scott street
Edwards, Miss Mary, 263 Blackness road
Egan, Benet G., manager, 53 East Haddon road
Egg Market Co., Ltd., wholesale and retail egg merchants, 19 and 293 Hilltown, 112 Princes street, and 50 Westport
Eggie, Andrew R., superintendent, Barnhill Cemetery; *h.* Cemetery lodge, Strathmore street, Barnhill (Tel. No. 7139)
Eggie, James, insurance clerk, 23 Baxter Park terrace
Eggie, Mrs W., 1 Gibson terrace, 43 Mains loan
Eggo, Arthur, chauffeur, 14 Abbotsford street
Eggo, C. E., clerk, 7 Castle terrace, Broughty Ferry
Eggo, Edward, gardener, 390 Blackness road
Elder, Alan G., engineer, 6 Castle terrace
Elder, Albert, of Magnus Elder, Ltd., 81 Craigie avenue
Elder, Alexander, baker and confectioner, 33 South road, Lochee, and 30 Dudhope street; *h.* 39 South road, L.
Elder, Alexander, contractor, 5 Melrose terrace
Elder, Alexander, newsagent, 5 Bank street, Lochee; *h.* 11½
Elder, Charles, stereotyper, 281 Hawkhill
Elder, David, of Sturrock & Murray, Ltd., 6 Addison road, Bro. Ferry
Elder, Drummond, police constable, 2 Haldane street, Downfield
Elder, George, retired banker, 7 Oakley place, Queen street, Bro'ty Ferry
Elder, George, process operator, 16 Brantwood avenue
Elder, James, 37 Strathmore street, Barnhill
Elder, James, church-officer, Chapelshade Church; *h.* 3 Paradise road
Elder, John, chauffeur, 32 Archer street, Broughty Ferry
Elder, John, compositor, 11 Clepington street
Elder, John, 1 Elm street
Elder, John K., clerk, 73 Tullideph road
Elder, Magnus, Ltd., meat salesmen, and butchers' outfitters, Meat-market, 60 East Dock street
Elder, Peter, clerk, 65 Woodside terrace
Elder, Robert, merchant, 4 Baxter Park terrace
Elder, Robert, traveller, 37 Park road, Downfield
Elder, Thomas, baker, 11½ Bank street, Lochee
Elder, Thomas F., butchers' outfitter, 20 Park avenue
Elder, William, engineer, 12 Gannochie terrace
Elder, William, 19 St Matthew street
Elder, W. A. B., accountant, 95 Pitkerro road
Elder, Mrs Annie, 37 High street, Lochee
Elder, Mrs Jean, tobacconist, 57 Hawkhill; *h.* 1 Elm street
Elder, Mrs Jean, confectioner, 100 King street; *h.* 32 Archer street, Broughty Ferry
Elder, Mrs M., 8 Kerrington crescent, Barnhill
Elder, Miss H. C., draper, 184 Blackness road; *h.* 1 Elm street
Elder, Miss Jean, teacher, 50 Ashbank road
Elder, Miss Mabel, clerkess, 73 Craigie avenue
Elder, Miss Margaret, 11 Strathmartine road
Elder, Miss M., C.S.M.M.G., chartered masseuse, 25 Morgan street
Elder, Miss, 15 Seymour street
Elder, Miss, 4 Adelaide terrace
Elders & Fyffes, Ltd., banana importers, 33 South Ward road
Eldred, Eustace, engineer, 514 Arbroath rd., Claypots, Broughty Ferry
Eldrick, Thomas, motordriver, 21A Park avenue

Electricity Supply Department (Dundee Corporation); D. H. Bishop, B.Sc., M.I.E.E., general manager and engineer, Dudhope Crescent road (Tel. Nos. 4035, 4036); showrooms, 95 Commercial street, R. S. Goddard, showroom assistant
Electrolux, Ltd., 43 South Tay street
Ellams Duplicator Co., Ltd., manufacturers of duplicators and supplies and typewriter supplies, 39 Murraygate
Elliot, Andrew, foreman brassfinisher, 13 Pitkerro road
Elliot, George A., secretary, treasurer, and organiser, Dundee Ratepayers' Association, 27 Bank street; *h.* Ashcliff, Wormit
Elliot, Thomas W., groundsman, Morgan Academy Recreation Grounds, Forfar road
Elliot, William J., engineer, 3 Elm street
Elliott, Horace, engineer, 63 Loons road, Lochee
Ellis, Alfred G., senior instructor, R.N.V.R., H.M.S. "Unicorn"; *h.* Capre, 29 Hillside road
Ellis, David, traveller, 63 Dens road
Ellis, David T., 331 Clepington road
Ellis, D. L., clerk, 109 Camphill road, Broughty Ferry
Ellis, Frank L., 95 Dalhousie road, Barnhill
Ellis, George, motor engineer, 24 Barnes avenue
Ellis, George, motordriver, 16 Rosefield street
Ellis, Henry, bootmaker, 6 Ramsay street; *h.* 30 Hawkhill
Ellis, Horace, collector, 5 Blyth street
Ellis, James, wine and spirit merchant, 21 Wellgate
Ellis, James C., 99 Camphill road, Broughty Ferry
Ellis, John S., confectioner, 13 Clepington street
Ellis, Norman, baker, 17 Brown Constable street
Ellis, Norman R., of Taylor Bros., Springbank, 3 Carlogie rd., Carnoustie
Ellis, Ronald T., of Taylor Bros., Denrosa, Errol road, Invergowrie
Ellis, Thomas, basketmaker, 28 Union place
Ellis, William, mechanic, 19 Black street
Ellis, Wm. G. R., of Taylor Brothers, Denrosa, Errol road, Invergowrie
Ellis, Miss Janet, 282 Strathmore avenue
Elrick, Alexander, diesetter, 123 Albert street
Elrick, Alexander K., sorting clerk, 46 Clepington road
Elrick, Mrs Joan, 66 Woodlands terrace
Elsie, milliner, 10 Perth road
Elvin, George, linotype operator, 33 Commercial street
Elvin, Thomas A., tramway inspector, 16 Glenesk avenue
Emmerson, John, M.B., Ch.B., medical practitioner, 307 Blackness road (Tel. No. 67500)
Emmerson, William, clerk, 1 Logie avenue
Emond, George D., solicitor, 29 Navarre street, Barnhill
Empire Cinema, 70 Rosebank street
Empire Lamb Co., butchers, 20 Wellgate
EMPLOYERS' LIABILITY ASSURANCE CORPORATION, LIMITED, THE, 33 Commercial street; Andrew J. Smith, district manager (Tel. No. 4252; Telegrams, "Emliasco"). See Adv. Index
Employment Exchange, Ministry of Labour, 54 and 55 Dock street; W. Duns, manager; C. Galloway, deputy manager
Employment Office and Unemployment Insurance (Ministry of Labour), Ambrose street, Broughty Ferry; James Johnston, officer in charge
Emsley, James, printer's pressman, 55 Abbotsford street
Emslie, George, church-officer, 1 Greenfield place
Emslie, J. F., & Co., merchants, 49 Meadowside (Tel. No. 3576; Telegrams, "Emslie")
Emslie, Peter, local manager, Currie & Co., Ltd.; *h.* 15 Baxter Park terrace

Emslie, William, retired constable, 10 Blinshall street
EMSLIE, WILLIAM C., wholesale ironmonger and undertakers' furnisher, 18A Cotton road (Tel. Nos. 4209 and 2080); *h.* 15 Nesbitt street
Emslie, Mrs Ann, 207 Perth road
Engineer, City, director of housing, and city architect, David B. M'Lay, B.Sc., M.Inst.C.E., C.C.E., M.Inst.M. & Cy.E., 21 City square
England, George, motorhirer, 7 Lintrathen street
England, Thomas, clerk, 27 Morgan street
English, George, yarndresser, 86 Clepington road
English Steel Corporation, Ltd. (Vickers Works, Sheffield), 15 Baltic street; T. C. Keay, Ltd., agents
Erentz, Harry, wine and spirit merchant, 27 Barrack street; *h.* 40 Muirfield crescent
Erickson, Mrs John, 1A Morgan street
Erskine, William, traveller, 28 Carlochie place
Erskine, Mrs Jessie, bootmaker, 174 Brook street, Broughty Ferry; *h.* 10 Nursery road, B.F.
Esplin, Charles, foreman painter, 18 Ashbank road
ESPLIN & CLARK, property and insurance agents, and valuators, 14 Cowgate (Tel. No. 3203). See Adv. Index
Esplin, Elizabeth, 45 Milnbank road
Esplin, Ernest, clerk, 9 Greendykes road
Esplin, Frank, B.Sc., mathematics master, Harris Academy; *h.* Hazelhall, 385 Perth road
Esplin, Henry, brassfinisher, 84 Tullideph road
Esplin, James, foreman, 21 Frederick street, Downfield
Esplin, John, blacksmith, 24 Springhill
Esplin, John B., civil servant, 92 Victoria road
Esplin, John C., clerk, 12 Carlochie place
Esplin, Robert, tailor, 55 Milnbank road
Esplin, Mrs M., 149 Clepington road
Esposito, Frank, confectioner, 7 Peddie street; fish restaurateur, 13; *h.* 6
Esposito, Nicolas, fish restaurateur, 97 Albert street
Essenoff, Mrs E., apartments, 27 Crichton street
Esslemont & Macintosh, Ltd., wholesale drapery warehousemen, 16 Panmure street (Tel. No. 3480)
Esthonia, Vice-Consul of—B. L. Nairn, 33 Commercial street
Etchells, Edward, yardsman, 49 Sandeman street
Ethel & Ruby, ladies' hairdressers, 297 Brook street, Broughty Ferry
Ettle, James F., motordriver, 9 Parker street
Evans, Major Catharine L., district officer, Salvation Army Women's Social Work, 488 Perth road
Evans, Harold J., manager, Wisbech Produce Canners, Ltd.; *h.* Kingsway house, Clepington road (Tel. No. 2728)
Evans, Owen, church-officer, Martyrs Church; *h.* 55 Annfield road
Evans, Mrs Jane, maternity nurse, 68 Bell street
Evening Telegraph & Post, Courier place, 2 Albert sq.; D. C. Thomson & Co., Ltd., publishers
Ewan, Andrew, engineer, Lochee Public Baths, 49 High street, Lochee
Ewan, Peter, clerk, 7 Nesbitt street
Ewan, William Butchart, painter, 11 Forest Park road
Ewan, Miss E. P., 40 Forthill road, Broughty Ferry
Ewart, Alex. T., pawnbroker, 157 Hawkhill and 4 and 6 Daniel street; *h.* Glenmavis, 10 Nesbitt street
Ewen, James, home produce, 17 Ann street; *h.* 2 Ogilvie's road
Ewen, Lewis M'Kenzie, wine and spirit merchant, 57 and 58 Dock st.
Ewen, Mrs Harry H., 26 Union place
Ewen, Miss Barbara, 2 Strawberrybank

Ewing, Albert, manager, 1 Bonnybank road
Ewing, A., draper, 2 Whitehall street; *h.* 11 Linden av., East Newport
Ewing, Geo. G., manager, D'dee Aerated Water Co., Ltd.; *h.* 21 Roseangle
Ewing, Robert, baker, 2 Bellefield avenue
Ewing, Mrs Alexander, 10 Loraine road
Ewing, Mrs D., 352 Perth road
Exchange Telegraph Co., Ltd., news agency, 104 Commercial street
Express Dry Cleaning Service, 6 Queen's Hotel buildings, Nethergate
Eyton-Jones, Mrs H., 8 Macnabb street

FACTORIAL Department (Dundee Corporation), Caird Hall buildings, 22 Crichton st.; J. Norman Duncan, city factor and Caird Hall manager
Fagan, James, grocer, 44 James street
Fagan, Peter, broker, 86 Overgate; *h.* 82
Fair, Alexander R., wood carver and modeller, 11 Court street
Fair, David R., postman, 52 Roseangle
Fair, George H., superintendent, 15 Muirfield street, Downfield
Fair, James B., traveller, 512 Arbroath road, Claypots, Broughty Ferry
Fair, Mrs Jane, wine and spirit merchant, 64-66 Broughty Ferry road *h.* 10 Victoria chambers
FAIRBAIRN LAWSON COMBE BARBOUR, LTD. (Associated with Urquhart Lindsay & Robertson Orchar, Ltd.); agent, W. M. Bell, Wallace Foundry (Tel. Nos. 5118, 5119)
Fairful, Misses, 304A Perth road
Fairgrieve, Robert N., Ltd., frigidaire distributors for Scotland, 9 Dock street
Fairhurst, Arthur, traveller, 8 South Baffin street
Fairley, James, licensed grocer, 1 Tannadice st.; *h.* 21 Kinloch street
Fairley, Jessie, fruiterer, 14 Gellatly street; *h.* 21 Abbotsford place
Fairley, William, clerk, 79 Church street, Broughty Ferry
Fairley, W. J., cabinetmaker, 11 Baxter Park terrace
Fairley, Mrs Helen, 21 Abbotsford place
Fairley, Mrs John, 168 Arbroath road
Fairley, Mrs Marion, confectioner, 49 Strathmartine road
Fairley, Mrs Peter, wine and spirit merchant, 43-45 Ann street; *h.* 6 Baxter Park terrace
Fairley, Misses, teachers, 75 Ancrum drive
Fairlie, David, docker, 17 Morgan street
Fairlie, Rev. John, M.A., Wallacetown Church; *h.* 75 Clepington road
Fairlie, John M., of Scottish Agricultural Industries, Ltd., Kirkton, Monikie
Fairlie, Margaret, M.B., Ch.B., medical practitioner, 21 Windsor street
Fairlie, William, 32 Birchwood place
Fairlie, W. A., of Arbroath Road Petrol Filling Station, 102 Ellengowan drive
Fairney, George A., 32 Rankine street
Fairney, James, grocer, 187 Lochee road
Fairweather, Adam, hairdresser, 17 Albert st.; *h.* 8 Arthurstone ter.
Fairweather, Alexander S., clerk, 29 Waverley terrace
Fairweather, Alfred, of A. Fairweather & Son, 35 Tait's lane
Fairweather, Andrew, motordriver, 88 Ellengowan drive
Fairweather, Arthur, engineer, West Kingscross Hospital, Macalpine rd.
Fairweather, A., & Son, newsagents, 276 Hawkhill; wholesale, 12 Exchange street
Fairweather, David, mason, 39 Tait's lane
Fairweather, David, enginedriver, 6 Gardner street
Fairweather, David C., 185 Albert street
Fairweather, David G., wholesale newsagent, 346 Blackness road

Fairweather, David W., 34 Bingham terrace
Fairweather, Eric J., foreman mechanic, 14 Elm street
FAIRWEATHER, GEORGE A. E., house furnisher and consultant, 43 Magdalen Yard road. See Adv. Index
Fairweather, James, confectioner and fruiterer, 176 Brook street, Broughty Ferry; *h.* 197
Fairweather, James, traveller, 8 Camperdown street, Broughty Ferry
Fairweather, James, joiner, 3 William street
Fairweather, James F., clerk, 37 Graham street
Fairweather, John, harbour porter, 3 Springhill
Fairweather, John G., janitor, Harris Academy, Perth road
Fairweather, Ltd., tobacco manufacturers, 61 Murraygate
Fairweather, L. G., representative, 38 Harefield avenue
Fairweather, Morris, engineer, 40 School road, Downfield
Fairweather, Norman Lindsay, millmanager, 304 Clepington road
Fairweather, Peter F., grocer, 9 Harlow place
Fairweather & Sons, Ltd., tobacco manufacturers, 58-60 Seagate; Tel. No. 3508; Telegrams, "Tobacco")
Fairweather, Walter, electrical engineer, 11 Crombie terrace
Fairweather, William, baker and grocer, 58 and 62 Byron street; *h.* 64
Fairweather, William, fruiterer and florist, 274 Brook street, Broughty Ferry; *h.* 4 Ramsay street, B.F.
Fairweather, W. P., merchant, 17 Duff street
Fairweather, Mrs A., 28 Byron crescent
Fairweather, Mrs G., 6 Perth road
Fairweather, Mrs Harriet, 33 Commercial street
Fairweather, Mrs Helen, 1 Forfar road
Fairweather, Mrs James, 113 Dundee road, West Ferry
Fairweather, Mrs Margaret, 35 Lawrence street, Broughty Ferry
Fairweather, Mrs Mary Ann, 239 King street, Broughty Ferry
Fairweather, Miss Annie, 118 Albert street
Fairweather, Miss H. M., 3 Hyndford place
Fairweather, Miss, 475 Brook street, Broughty Ferry
Falconer, Albert, clerk, Sutherland street, Lochee
Falconer, Charles, cashier, 9 Janefield place
Falconer, Charles, carter, 11 Abbotsford place
FALCONER, C. M., & CO., rope and twine manufacturers and yarn merchants, 23 Dock street
Falconer, Edwin L., wine and spirit dealer, 22 Victoria road and 1 Hilltown; *h.* 12 Kenilworth avenue
Falconer, John, 31 Dundonald street
Falconer, John, tramway inspector, 21 East Haddon road
Falconer, John, chauffeur, 38 Blackness road
Falconer, John F., retired teacher, 33 Tullideph road
Falconer, John S., commercial traveller, 188 Lochee road
Falconer, J. M., manager, Scottish Legal Life Assurance Society, 92 Dalhousie road, Barnhill
Falconer, Robert B., cashier, 13 Abertay street, Barnhill
Falconer, Robert C., 12 Kerrington crescent, Barnhill
Falconer, Sidney M., of Andrew Ogilvie & Co., stockbrokers, Boyndie, Castle brae, West Newport (Tel. No. N. 119)
Falconer, W. R., wine and spirit mer., 173 Princes st.; *h.* 35A Clepington rd.
Falconer, Mrs A. R., 27 Dalkeith road
Falconer, Mrs Helen, 9 Blyth place, City road
Falconer, Mrs John, 45 Cleghorn street
Falconer, Miss W., 26 Seafield road
Falconer, Miss, children's outfitter, 63 Nethergate; *h.* 18 Baxter Park ter.
Fallan, Andrew, fruiterer, 210 Perth road; *h.* 173B Strathmartine road

Fallan, James, park ranger, 173B Strathmartine road
Fallan, James, mechanic, 3 Sibbald street
Fallon, Sylvester, draughtsman, 121 Dundee road, West Ferry
Fanning, John F., nurseryman, 4 Shore terrace; *h.* Mylnefield Nursery Invergowrie
Faren, Mrs Rita, 3 Union place
Fargie, Misses C. and M. E., 10 Seafield road, Broughty Ferry
Farley, Charles, motordriver, 2 Paton's lane
Farley, James, 74 Byron street
Farley, John, warehouseman, 19 Black street
Farley, John, engineer, 32 Constitution street
Farley, Mrs John, 12 Lawside road
Farley, Mrs Mary, 58 Seafield road
Farmer, Alexander, railway worker, 69 Gray street, Broughty Ferry
Farmer, David, ironturner, 10 Muirton road, Lochee
Farmer, James, joiner, 58 Main street
Farmer, John, butcher, 2 Bellefield avenue
Farmer, Kenneth, 157 Pitkerro road
Farnham, Thomas G. S., Clubmaster, Western Club, 1 New Inn entry; *h.* 8 Nicoll street
Farningham, Alexander, draughtsman, 345 Arbroath road
Farningham, Alfred P., artist, 341 Arbroath road
Farquhar, Adam, stationmaster, Barnhill; *h.* Guthrie terrace, Barnhill
Farquhar, Andrew A., potato merch., 301 Strathmartine rd., Downfield
Farquhar, George, joiner, 39 Mains loan
Farquhar, George, commercial traveller, 5 Greendykes road
Farquhar, Geo. C., insurance representative, 6 School drive, Downfield
Farquhar, James, artist, 26 Kenmore terrace
Farquhar, John S., 89 Magdalen Yard road
Farquhar, Kenneth W. K., wine and spirit merchant, 209 Overgate; *h.* 4 Elm street
Farquhar, Mrs Agnes, 161 Strathmartine road
Farquhar, Mrs John J., 12 Jedburgh road
Farquhar, Mrs Joseph, 2 Forester street
Farquhar, Mrs Mary, 39 Kenmore terrace
Farquharson, Alexander, electrician, 16 Corso street
Farquharson, Alexander, plumber, 9-11 James street (Tel. No. 5564); *h.* 27 Provost road
Farquharson, Alexander, moulder, 77 Overgate
Farquharson, Charles, of D. & C. Farquharson, 290 Clepington road
Farquharson, David, 290 Clepington road
Farquharson, D. B., plumber and gasfitter, 151 Perth road; *h.* 288
Farquharson, D. & C., coal merchants, 21 Polepark road
Farquharson, George, builder, 328A Hawkhill, 152 High street, Lochee and 16 Peddie street (Tel. No. 67363); *h.* 36 Glenclova terrace
Farquharson, Geo. G., of John Farquharson & Sons, Rowanbank, Wormit
Farquharson, Harrison, tobacconist, 40 Albert street
Farquharson, Herbert, clerk, 6 Killin avenue
Farquharson, James, clerk, 270 Perth road
FARQUHARSON, JAMES, commission agent, 44 High street (Tel. No. 2041, 10 lines; 6084-5, trunk lines; Telegrams, "Fairness"). Also at Aberdeen. See Adv. Index
Farquharson, James, plumber and heating engineer, 95 Fort street, Broughty Ferry (Tel. No. 7462); and at Monifieth (Tel. No. M. 39); *h.* Greycroft, 7 Strips of Craigie road (Tel. No. 81442)
Farquharson, James F., sanitary inspector, 29 Arklay street
FARQUHARSON, JAMES S. C., linendraper, 26 Whitehall crescent; *h.* 290 Clepington road

FARQUHARSON, JOHN, & SONS, registered plumbers, brassfounders, gasfitters, and bellhangers, 38 and 44 Barrack street (Tel. No. 3770; house 2442), and Wormit (Tel. No. W. 48). See Adv. Index
Farquharson, Joseph Gibson, of Walker & Thomson, vice-consul for Netherlands, Auchlean, 16 Davidson street, Broughty Ferry
FARQUHARSON, M., LTD., West End Millinery, Gown, and Lingerie Establishment, 126 Nethergate (Tel. No. 3696)
Farquharson, Walter B., motordriver, 62 Ellengowan drive
Farquharson, William, electrician, 24 Woodside terrace
Farquharson, Mrs Alexina, 28 Glenogil avenue
Farquharson, Mrs Annie, tobacconist, 18 St Andrew's street
Farquharson, Mrs Jessie, 6 Melrose terrace
Farquharson, Mrs Margaret, 57 Dura street
Farquharson, Miss Catherine, 16 Gardner street
Farquharson, Misses, 3 Scotswood terrace, Westpark road
Farquharson, Misses, 21 Step row
Farr, Harry, dentist, 176 Perth road
Farr, Miss Mary, hairdresser, 158 Strathmartine road and 109 Hawkhill; *h.* 163 Clepington road
Farrell, Dennis G., clerk, 14 Lorimer street
Farrell, James, draper, 23-27 Brook street; *h.* 1 Stirling terrace
Farrell, Jas., confectioner, 10 Lorne st., Lochee; *h.* 111 South rd., L.
Farrell, John, 21 Blackness road
Farrell, Mrs C. M., 5 Smith street
Farrell, Miss Margaret, 132 Ancrum drive
Farrelly, James, 20 Airlie place
Farrer, Joseph P., sales manager, 35 Crombie terrace
Farrow, Mrs Elizabeth, 71 Dens road
Faulds, Alexander J., representative, 33 Nesbitt street
Faulds, Robert, 84 Commercial street
Faulds, Thomas, clerk, 18 Baxter Park terrace
Fawdon, Mrs Janet, 231 Blackness road
Fawns, David, hairdresser, 157 South road, Lochee
Fawns, George, 157 South road, Lochee
Fawns, George, foreman, 4 Gray's lane, Lochee
Fawns, William, hairdresser, 60 South road, Lochee; *h.* 42 High st., L.
Fawns, Mrs E., 9 Arklay street
Fearn, Arthur D., railway porter, 5 Clepington street
Fearn, James, joiner, 274 Blackness road
Fearns, Robert, traveller, 89 Arbroath road
Fearns, Mrs Jane, Cliftonbank, 11 Glamis road
Feathers, Peter, 5 Woodville place, 35 Mains loan
Feathers, Mrs E. R., 9 Ramsay street, Broughty Ferry
Feathers, Miss Margaret, 14 Collingwood crescent, Barnhill
Featherstone, Charles, gardener, 86 Americanmuir road, Downfield
Federated Employers' Insur. Association, Ltd., 14 Victoria chambers
Feeney, James, coal and firewood merchant, 6 Burnside street, Lochee
Feeney, Joseph, hairdresser, 8 Temple lane; *h.* 69 North Tay street
Fegen, Adam B., frenchpolisher, 13 West Dock street
Fegen, Allen J., police sergeant, 33 Scott street
Feggetter, W. Y., 104 Forfar road
Fehrenbach, C. J., watchmaker and jeweller, 2 Paton's lane
Feldman, Bannet, optician, 56 East Kingsway
Feldman, Maurice, of Allan Sack Co., 348 Perth road
Fender, Alexander, machinist, 2 Molison street
Fender, Alexander, hallkeeper, F. and K. Hall; *h.* 13 Meadow street
Fender, David, bootmaker, 45 William street; *h.* 60 Woodside avenue
Fender, David, ironturner, 116 Arklay street

Fender, David C., compositor, 49 Erskine street
Fender, James, ironturner, 35 North Wellington street
Fender, John, linotype operator, 10 Inverary terrace
Fender, Joseph R., boot salesman, 85 Lawside road
Fenton, Alexander B., warehouseman, 19 Step row
Fenton, Andrew, coal merchant, 15 Charles street
Fenton, A. E., engineer, 22 Wolseley street
Fenton, Barbara M. R., burgh and J.P. officer, 80 Nethergate; *h.* Balnaguard, Marchfield road
FENTON, B., house furnisher and auctioneer, 107 Victoria road; *h.* 7 Stewart street, Lochee
Fenton, David, mechanic, 42 Scott street
Fenton, David L., warehouseman, 20 Wolseley street
Fenton, Harry, auctioneer, 18 Forebank road
Fenton, Horace R., gunnery instructor, R.N.V.R., 27 Dalgleish road
Fenton, James, of Hendry & Fenton, The Croft, Albany rd., West Ferry
Fenton, James N., railway worker, 12 Old Craigie road
Fenton, John, milloverseer, 9 Rosebery street
Fenton, John, of Roseangle Garage Co,, Ltd., 5 Roseangle
Fenton, Nigel M., of Hendry & Fenton, Cedarlea, 3 Cedar rd., Bro. Ferry
Fenton, Peter, clerk, 137 Clepington road
Fenton, Richard, fish salesman, Balnaguard, Marchfield road
Fenton, William S., plumber, 353 Clepington road; *h.* 25 Benvie road
Fenton, William S., manager, 70 Craigie avenue
Fenton, Mrs Anne E., 56 East Haddon road
Fenton, Mrs Elizabeth, 190 Lochee road
Fenton, Mrs Jane, 17 Airlie place
Fenton, Mrs R., 26 Baxter Park terrace
Fenton, Mrs W., 29 Crombie terrace
Fenton, Miss Dora, fish merchant, 123 High street, Lochee
Fenton, Miss Euphemia, grocer and confectnr., 97 Long lane, Bro. Ferry
Fenwick & Co., butchers, 268 Perth road
Fenwick, Harry, fruiterer, 76 Victoria road; *h.* 16 Forebank road
Fenwick, James, labourer. 13 North Ellen street
Fenwick, James, blacksmith, 38 Milnbank road
FENWICK, JAMES, blacksmith, joiner, and cartwright, Balmuir Smithy, Old Glamis road (Tel. No. 142 Downfield)
Fenwick, James, barman, 18 Muirton road, Lochee
Fenwick, James I., of Fenwick & Co., 9 Commercial street
Fenwick, John, grocer, 38 Hilltown
Fenwick, Joseph W., The Hilltop, 351 Arbroath road
FENWICK, PETER, wine & spiritmer., 103 Nethergate; *h.* 262 Blacknessrd.
Fenwick, Robert, general blacksmith, 20 Exchange street
Fenwick, Robert, police sergeant, 18 Kerrsview terrace
Fenwick, Stewart, representative, 51 Blackness avenue
Fenwick, Thomas, porter, 118 Lochee road
Fenwick, William, of Wm. Fenwick & Son, Ellagrove, Muirhead of Liff
Fenwick, William, & Son, sanitary plumbers and heating engineers, 11 North Lindsay street (Tel. No. 2972)
Fenwick, Mrs Elizabeth, 80 Broughty Ferry road
Fenwick, Mrs Mary, 86 Broughty Ferry road
Fergie, Alexander E., horticultural instructor, Kingscross rd., Lochee
Fergus, Robert B., 3 Springfield
Fergus, William C., watchmaker and jeweller, 71 High street; *h.* 57 Glenmarkie terrace
Ferguson, Albert, enginedriver, 45 Benvie road
Ferguson, Alexander, clerk, 37 Gardner street
Ferguson, Alexander, sawmiller, 56 North Court street

Ferguson, Alexander, foreman, 4 St Ann street, Lochee
Ferguson, Alexander, tractor driver, Caird Park, Mains loan
Ferguson, Alex. Bruce, jute salesman, 298 Strathmartine rd., Downfield
Ferguson, Andrew, billiard-room proprietor, 189 Overgate; *h.* 187
Ferguson, A. J., butcher, 5 Cardean street
Ferguson, Charles, of Robert Ferguson & Sons, plumbers, 21 Bonnybank road
Ferguson, Charles M'Gregor, insurance agent, 58 Main street
Ferguson, David, enginedriver, 148 Byron street
Ferguson, David B., bar manager, 41 Erskine street
Ferguson, David C., foreman, 172 Lochee road
Ferguson, David L., boot repairer, 14 Cherryfield lane
Ferguson, David T., confectioner, 18 Dalhousie road, Barnhill; *h.* 20
Ferguson, Elizabeth, 6 Manor place, Broughty Ferry
Ferguson, George, shipmaster, 22 Kerrington crescent, Barnhill
Ferguson, George, butcher, 192 Lochee road
Ferguson, George, of George Ferguson & Co., 13 Kilberry street, Lochee
Ferguson, George, warehouseman, 71 Lawside road, Lochee
FERGUSON, GEORGE, & CO., typewriter and office supplies dealers, 23 Barrack street (Tel. No. 4350)
Ferguson, Harry Scott, W.S., Linden, Westpark road
Ferguson, Rev. Henry T., M.A., Hilltown Church; *h.* 37A Mains loan
Ferguson, Hugh, joiner, 249 Blackness road
Ferguson, James, billiard-saloon proprietor, 66 North Lindsay street; *h.* Floralbank, Station road, Invergowrie
Ferguson, James, of Empire Lamb Co., 16 Douglas terrace, West Ferry
Ferguson, James, of James Ferguson & Sons, 197 Strathmartine road
Ferguson, James, M.B., D.P.H., medical practitioner, 2 Hawkhill place, 17A Perth road (Tel. No. 2770)
Ferguson, James R., salesman, 15 Whinnybrae, Broughty Ferry
Ferguson, James, & Sons, engineers, 344 Strathmore avenue
Ferguson, Jessie R., confectioner, 18 N. Tay street; *h.* 14 Rosefield street
Ferguson, John, engineer, 29 Elm street
Ferguson, John, meat salesman, 94 Hilltown; *h.* 28 Harestane road, Downfield
Ferguson, John, clerk, 22 Hamilton street, Barnhill
Ferguson, John B. P., school teacher, 42 Tait's lane
Ferguson, John H., M.P.S., chemist and druggist, 18 Strathmartine road (Tel. No. 4830); *h.* 311 Clepington road
Ferguson, John L., 193A Strathmartine road
Ferguson, Minnie M., 17 Airlie place
Ferguson, Norman, engineer, 2 Francis street
Ferguson, Robert, 37 Provost road
Ferguson, Robert, enginedriver, 13 Corso street
Ferguson, Robert, electrical engineer, 1 Byron crescent
Ferguson, Robert, tool specialist, West Station buildings, South Union street; *h.* 499 Brook street, Broughty Ferry
Ferguson, Robt., of Robt. Ferguson & Sons, plumbers, 9 Bonnybank rd.
Ferguson, Robert T., jun., of Robert Ferguson & Sons, plumbers, 49 Victoria road
FERGUSON, ROBERT, & SONS, house and ship plumbers, 20 East Dock street (Tel. No. 4626). See Adv. Index
Ferguson, Robert, & Sons, millfurnishers and oil merchants, office and showrooms, 15 Bell street; warehouses, 9 to 15 Royal Exchange lane
Ferguson, Robert W., general blacksmith, 15 Rosebank street; *h.* 3 Sunnybrae terrace, Downfield
Ferguson, Thomas, grocer, 41 Hawkhill
Ferguson, Thomas C., of R. Ferguson & Sons, Ormlie lodge, Carnoustie

Ferguson, Thomas P., of James Ferguson & Sons, 180 Strathmartine rd.
Ferguson, T. M., assistant secretary, Jute and Flax Workers' Union, 69 and 71 Nethergate; *h.* 68 Kinghorne road
Ferguson, T. M. S., grocer, 13 Killin avenue
Ferguson, William, 61 Arbroath road
Ferguson, William, grocer and spirit merchant, 101 Albert street; *h.* 5 Duff street
Ferguson, William, draper, 99B Perth road; confectioner, 35 Peddie street; *h.* 56 North Court street
Ferguson, William, garage proprietor, 20 Dalhousie road, Barnhill
Ferguson, William, traveller, 42 Tait's lane
Ferguson, William, caretaker, 38 Kincardine street
Ferguson, William, carpetweaver, 23 Rosefield street
Ferguson, William, engineer, 15 Baffin street
Ferguson, William F., solicitor, secretary, Dundee Royal Infirmary; *h.* 186 Arbroath road
Ferguson, William L., tailor, 347 Clepington road
Ferguson, Mrs Agnes, 7 Fullarton street, Lochee
Ferguson, Mrs Annie, 5 Dens road
Ferguson, Mrs A. M., 10 Camperdown street, Broughty Ferry
Ferguson, Mrs Eleanor, 1 Rosemount terrace, Upper Constitution street
Ferguson, Mrs Jessie, 8 Nelson street
Ferguson, Mrs Margaret, 5 Duff street
Ferguson, Mrs Marie E., 8 North Grove road, West Ferry
Ferguson, Mrs R., 13 Pitkerro road
Ferguson, Mrs W. M., 36 Argyle street
Ferguson, Miss Ann, nurse, 20 Kerrsview terrace
Ferguson, Miss E. A. B., 240 Clepington road
Ferguson, Miss J. S. D., dressmaker and blouse specialist, 7 Crichton street; *h.* 22 Kerrington crescent, Barnhill
Ferguson, Miss Kate, 51 Tullideph road
Fergusson, Donald M., foreman upholsterer, 76 Albert street
Fergusson, James D., clerk, 319 Arbroath road
Fergusson, James M., of Fergusson & Stephen, Hyndford house, 1 Hyndford street (Tel. No. 67654)
Fergusson, John M., salesman, 2 Byron crescent
Fergusson, Robert, sanitary inspector, 20 Glenogil avenue
Fergusson & Stephen, solicitors and notaries, 20 Whitehall street (Tel. No. 5092, 2 lines)
Fergusson, Wm., & Sons, Ltd., manufacturers of jute fabrics, Dudhope Works, 2 Douglas street
Fergusson, Mrs Annie, 3 Glamis place
Fergusson, Mrs R. M., 7 Rockfield crescent
Fergusson, Miss, 76 Albert street
Fergusson, Miss, Tayside, 18 Douglas terrace, West Ferry
Fern, Andrew C., teacher, 44 Lawside road
Fernback, Albert, 95 Beach crescent, Broughty Ferry
Fernback, Mrs J., 10 West Queen street, West Ferry
FERNBRAE NURSING HOME, LTD., 329 Perth road (Tel. No. 67203, 2 lines). See Adv. Index
Fernie, Alexander, pavior, 7 Arklay street
Fernie, Andrew, of Fernie & Milne, 264A Hilltown
Fernie, George, manager, 16 Kinloch terrace
Fernie, J. S., 8 Balgillo road, Broughty Ferry
Fernie & Milne, joiners, builders, and contractors, 33A Rosebank street, 150 Hilltown (Tel. No. 4926), and 133 Liff road, Lochee (Tel. No. 67687)
Fernie, Norman, clerk, 49 Elm street

Fernbrae Nursing Home

Limited.

Directors:
Sir WILLIAM HENDERSON, C.B., LL.D.
M. WINSTANLEY.

MEDICAL. SURGICAL.
MODERN MATERNITY WING.

Massage and Medical Electricity. Plombiere Treatment and Medical Baths. Outdoor Nurses Supplied.

Modern X-Ray installation for examination of patients on the premises.

FERNBRAE,
PERTH ROAD, DUNDEE.

Telephone No. 67203.

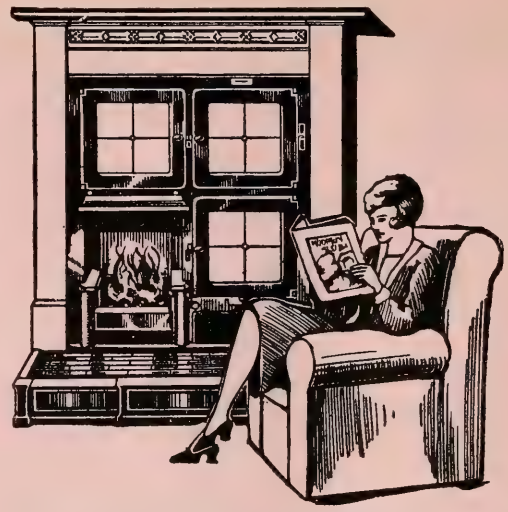

T. P. FIMISTER

PLUMBER, HEATING & FIREPLACE ENGINEER

DUNDEE, ST. ANDREWS, BROUGHTY FERRY

Tele. DUNDEE 2735 Tele. ST. ANDREWS 97
BROUGHTY FERRY 7561

The Showrooms at 55 South Tay Street are well worth a visit.

All the latest designs of Fireplaces always on show.

Demonstration Aga Cooker kept in showroom.

Coloured Bathrooms a speciality.

All kinds of Fireplace work, Bathroom and Wall Tiling of all descriptions.

Consult me about your plumbing and heating work. Estimates Free.

55 SOUTH TAY STREET, DUNDEE

Fernie, Robert, A.T.C.L., organist, Methodist Church; *h.* 21 Dalhousie road, Barnhill
Fernie, William D., chief steward, 21 Woodside avenue
Fernie, William H., engineer, 5 South George street
Fernie, Miss, 207 Albert street
Fernie, Misses, 134 Albert street
Ferrar, Mrs, 413 Blackness road (Tel. No. 68426)
FERRARI, L., restaurateur, Carlton Restaurant, 22-24 Union street; *h.* 105A Nethergate
Ferrie, John, overseer, 120 Byron street
Ferrie, Patrick, plumber, 77 Hilltown
Ferrie, Thomas, warehouseman, 24 Forebank road
Ferrie, Mrs Annie, confectnr., 9 S. Mid st., Lochee; *h.* 22 Flight's lane, L.
Ferrie, Mrs Christina, 295 Hawkhill
Ferrie, Mrs Mary, confectioner, 42 Whorterbank, Lochee
Ferrier, Alexander G., fireman, 13 Queen street, Broughty Ferry
Ferrier, David, clerk, 18 Baxter Park terrace
Ferrier, David, gardener, 53 Union street, Broughty Ferry
Ferrier, David L., pilot, 22 Ambrose street, Broughty Ferry
Ferrier, Frank Graham, 6 Laurelbank
FERRIER, GRAHAM, & CO., merchants, exporters, and importers, 2 India buildings
Ferrier, Hugh, M.R.C.V.S., Claverhouse road
Ferrier, James A., shipmaster, 27 Waverley terrace
Ferrier, James P., of Ferrier & Son, 1 Nelson terrace
Ferrier, John, joiner, 329 Brook street, Broughty Ferry
Ferrier, John L., harbour worker, 167 Brook street, Broughty Ferry
Ferrier, Norman, motordriver, 51 Arbroath road
Ferrier, Robert, cabinetmaker, 29 Barnes avenue
Ferrier & Son, chemists and druggists, 28 Victoria road
Ferrier, Thomas, bank teller, 6 Holly road, Broughty Ferry
Ferrier, William, of Beat & Ferrier, 330 King street, Broughty Ferry
Ferrier, William, pilot, 1 Gray street, Broughty Ferry
Ferrier, William, dentist, 1 Mountpleasant
Ferrier, William, painter, 15 Queen street, Broughty Ferry
Ferrier, Miss E. W., 1A St Mary place
Fettes, Alexander, railway linesman, 7 Fisher street, Broughty Ferry
Fettes, A. D. R., of Clarke & Fettes, 381 Clepington road
Fettes, D. R., newsagent and tobacconist, 50 Albert street; *h.* 15 Woodside terrace
Fettes, James, millmanager, Balgay Works; *h.* 57 Gardner street
Fettes, Mrs Elizabeth, 12 Mains road
Fettes, Mrs S. F., 15 Woodside terrace
Fiddes, Robert A., housefactor, 39 Park road, Downfield
Fiddes, William, motordriver, 74 Dura street
Fiddes, Mrs Robert, 3 Pitkerro road
Field, John, police constable, 296 Perth road
Fifty Shilling Tailors, 40 and 65 Murraygate
Figaro Frocks, Ltd., 33 High street
Fimister, James O., of T. P. Fimister, 33 Forthill road, Broughty Ferry (Tel. No. 79164)
Fimister, John, heating engineer, 42 City road
FIMISTER, T. P., hot water and steam heating engineer and plumber, 55 South Tay street (Tel. No. 2735; Telegrams, "Fimister") 105 Church street, Broughty Ferry, and 91 Market street, St Andrews (Tel. No. 97); (emergency Tel. Nos. Dundee, 2735, Broughty Ferry, 7561); *h.* 25 Perth road (Tel. No. 3707). See Adv. Index

Fimister, Mrs G., 25 Rosebery street
Fimister, Miss Mary, teacher, 7 Springfield
Finan, Alexander, ironturner, 91 Commercial street
Finance Protection Co., 65 Trades lane
Finberg, Harry, warehouseman, 19 Airlie place
Finch, William, confectioner, 27 Mains drive
Findlay, Alexander, painter, 29 Kinloch terrace
Findlay, Alexander, basketmaker, 4 Miller's wynd
Findlay, Alexander, accountant, 62 East Haddon road
Findlay, A. J., auditor of court, 12 Wortley place
Findlay, Charles, wine and spirit merchant, 47 Union street and 25 Yeaman shore; *h.* 4 Morgan street
Findlay, Charles, 4 Eden street
Findlay, David, clerk, 26 Panmure terrace, Barnhill
Findlay, David, passenger guard, 31 Rosefield street
Findlay, David C., grocer, 5 Cunningham street
Findlay, David L., draper, 15 Muirfield crescent
Findlay, Douglas, engineer, 27 Tait's lane
Findlay, Douglas G., of James Findlay & Son, 15 Bellefield avenue
Findlay, George, 13 Whinnybrae, Broughty Ferry
Findlay, George E., printer, bookbinder, and stationer, 6 Victoria road; *h.* 32 Inverary terrace
Findlay, George P., & Co., ironmongers, 38 and 44 Overgate
Findlay, Gordon S., of P. P. Fleming & Co., 7 Blackness avenue
Findlay, Henry, ironturner, 32 Kerrsview terrace
Findlay, James, architect, 33 Albert square (Tel. No. 4510); *h.* 15 Roseangle (Tel. No. 4777)
Findlay, James, tailor, 8A King street
Findlay, James, joiner, 5 Bonnybank road
Findlay, James, of James Findlay & Son, 51 Erskine street
Findlay, James G., traveller, 441 Brook street Broughty Ferry
Findlay, James M'K., 60 Frederick street, Downfield
Findlay, James M., electrical engineer, 16 Kerrsview terrace
FINDLAY, JAMES, & SON, joiners, builders, and funeral directors, 39 Mid street (Tel. No. 2431). See Adv. Index
Findlay, John, brassfinisher, 36 Park avenue
Findlay, John, motordriver, 314 Queen street, Broughty Ferry
Findlay, John, hacklegrinder, 38 Pennycook lane
Findlay, John, & Co., carriers and contractors, 59 and 61 Kirk street, Lochee
Findlay, Johnston, tailor, 12 South Fleming gardens
Findlay, Joseph, overseer, 93 Woodside terrace
Findlay, J. D., of George P. Findlay & Co., 103 Camphill road, B. Ferry
Findlay, J. W., insurance agent, 10 Molison street
Findlay, Margaret, 10 Forfar road
Findlay, Thomas, storekeeper, 74 Byron street
Findlay, Victor D., bank accountant; organist, Broughty Ferry Baptist Church; *h.* 12 Castle terrace, B.F.
Findlay, Walter D., of G. P. Findlay & Co., 15 Provost road, Tayport
FINDLAY, WILLIAM, florist and fruit merchant, 298 Perth road (Tel. No. 67226); *h.* 288
Findlay, William, cabinetmaker, 20 Union place
Findlay, William, confectioner, 97 Clepington road, and Caird Park tearooms; *h.* 136 Liff road, Lochee
Findlay, William, bricklayer, 22 Raglan street
Findlay, William G., dental mechanic, 17 Glenprosen terrace
Findlay, William Watt, painter and decorator, 251 Hilltown (Tel. No. 2330)

OWN YOUR HOME

By the EASY and ECONOMICAL
METHOD provided by

The Forfarshire

Building Society

F. E. Scott, Keir, & Drummond,

Managers and Secretaries,

11 Whitehall Street, Dundee.

Telephone No. 5476.

IT COSTS NOTHING

to get an estimate

FOR YOUR UPHOLSTERY NEEDS

We shall be pleased to estimate for re-covering Suites, Loose Covers, inside and outside Blinds, Curtains, Pelmets, etc.

All branches of upholstery skilfully executed in our workshops, by experienced tradesmen.

Materials in great variety for all types of work from which to make your choice.

A GOOD JOB
ASSURED AT
KEENEST PRICES

Phone 6061/2

HUNTERS
(Wm. Hunter & Co. Ltd.)

WELLGATE ::: DUNDEE

Findlay, W. A., chartered accountant, 54 Commercial street (Tel. No. 4339); *h.* 22 Argyle street
Findlay, W. Morris, restaurateur, 25 Panmure street; *h.* 45 Mains loan (Tel. No. 81142)
Findlay, Mrs Alexina, wine and spirit merchant, 166 Overgate; *h.* 12 Wortley place
Findlay, Mrs A., 4 Mains loan
Findlay, Mrs Margaret, St Margaret's, 25 Strawberrybank
Findlay, Mrs William, confectioner, 134 Liff road, Lochee
Findlay, Mrs, 61 Castle street, Broughty Ferry
Findlay, Miss Jean, 26 Sycamore place
Findlay, Miss, retired teacher, 5 Muirfield crescent
Findlay, Misses M. and J., teachers, 19 Park road, Downfield
Findleton, Mrs Agnes, 51 Dura street
FINE ART AND GENERAL INSURANCE CO., LTD., 21 Albert square (Tel. No. 3323); W. M. Henderson, district secretary
Finegan, Mrs Jessie, spirit merchant 42 Overgate; *h.* 204 Arbroath rd.
Finland, Vice-Consul of—J. S. Nicoll, 49 Trades lane
Finlay, Harry, fitter, 27 Baldovan terrace
Finlay, James, assurance agent, 52 School road, Downfield
Finlay, James, engineer, 73 Loons road, Lochee
Finlay, John, clerk, 88 Glenesk avenue
Finlay, John P., traveller, 356 Perth road
Finlay & Lowson, engineers, 33 Rosebank street
Finlay, Peter, of Finlay & Lowson, 15 Baxter Park terrace
Finlay, P. S., tobacconist, 32 Park avenue; *h.* 15 Baxter Park terrace
Finlay, William, traveller, 10 Caird avenue
Finlayson, Adam S., 16 Abbotsford place
Finlayson, James M., police constable, 23 Woodside terrace
Finlayson, Thomas, motor mechanic, 25 Crescent street
Finlayson, Thomas, confectioner, 10 Nelson street
Finlayson, William, 7 Nevill street, Downfield
Finnan, Miss M., draper and furniture dealer, 49-51 Hawkhill and 60 Brook street; *h.* 12 Park place
Finnegan, William, chauffeur, 79 Sandeman street
Finnie, Samuel P., gasfitter, 92 Victoria road
Finnigan, James, church officer, Ward Chapel; *h.* 23 Panmure street
Finnigan, Dr Jean, 20A Forfar road
Finnigan, Misses, 415 Blackness road
Fire Brigade—Central Station, 15 West Bell street (Tel. Nos. 3122, 3123, and 6133), Firemaster, William Mackay. Deputy Firemaster, Thomas Johnson. Northern Station, 296 Strathmore avenue, Station Officer, Archibald Brown. Eastern Station, Brown street, Broughty Ferry (Tel. No. 7222), Sub-Officer, William M. Forbes.
Firentini, Mrs Mary, fish restaurateur, 117 Logie street, Lochee; confectioner, 2; *h.* 6
First Scottish American Trust Co., Ltd., 22 Meadowside; R. S. L. Macpherson, C.A., manager; J Maxwell Rattray, secretary
Firth, Christopher W., foreman dyer, 10 Elm street
Firth, Peter, traveller, 21 Ancrum drive
Fisher, Charles M., clerk, 29 Gardner street
FISHER, GILLIS, & CO., wholesale cabinetmakers and upholsterers, 205 Brook street (Tel. No. 2057)
Fisher, Grantham E., assistant manager, 17 Clepington road
Fisher, John, hairdresser and perfumer, 131A Perth road; *h.* Auburn terrace, Invergowrie
Fisher, John, manager, 15 Navarre street, Barnhill
Fisher, John, painter, 47 Dens road

Fisher, John S., 21 Camperdown road, Downfield
Fisher, John W., bank teller, 19 Brook street, Broughty Ferry
Fisher, Joseph C., agent, Charity Organisation Society; *h.* 17 School road, Downfield
Fisher, Peter, engineer, 4 Gray's lane, Lochee
Fisher, Stephen G., joiner and funeral director, 175 Victoria road; *h.* 9 South George street
Fisher, Stephen G., clerk, 40 Kenilworth avenue
Fisher, William, railway worker, 270 Blackness road
Fisher, Mrs A. W., 93 Ancrum road, Lochee
Fisher, Mrs Marjory, 1 Hyndford place
Fisher, Mrs M., 9 Elm street
Fisher, Miss E., 23 Blackness avenue
Fisher, Miss Isabella, teacher, 101 Lawside road
Fisher, Miss Jessie, 8 Dura street
Fisher's, mantlemakers and costumiers, 51 Wellgate (Tel. No. 5419)
Fisken, David, grocer, 143 South road, Lochee; *h.* 6 Anderson's lane, L.
Fisken, James C., machineman, 105A High street, Lochee
Fitchet, Chas., jun., coal merchant, 35 North street; *h.* 32 Caldrum st.
Fitchet, David S., retired teacher, 261 Blackness road
Fitchet, George, dairyman, 28 Byron street
Fitchet, James, dairyman, 25 Yeaman's alley, Lochee
Fitchet, James, milk salesman, 33 Hospital street
Fitchet, John, 25 Morgan street
Fithie, A. Scott, of Willison & Scott Fithie, Beechwood, Beechwood terrace, West Newport
Fitzgerald, Andrew, 10 James street
Fitzgerald, Charles, 132A Nethergate
Fitzgerald, Charles, attendant, 8 Park place
Fitzgerald, David B., chartered accountant, 4 India buildings (Tel. No. 2866); *h.* 65 Glenprosen terrace
Fitzgerald, John, clerk, 13 Nevill street, Downfield
Fitzgerald, Robert, butcher, 222 Strathmartine road, 158 Lochee road, 22 Tannadice street, 146A Hilltown, and 163 Overgate; *h.* 26 Park road, Downfield
Fitzgerald, Thomas, chauffeur, 20 Bell street
Fitzgerald, Walter, outdoor inspector, Earlston, Hillside road
Fitzgerald, William K., butcher, Scott st.; *h.* 13 Nevill st., Downfield
Fitzgerald, William S., teacher, 61 Johnston avenue
Fitzpatrick, Patrick, paperworker, 47 Annfield road
Fitzpatrick, Thomas, wine and spirit merchant, 104 and 106 Blackness road; *h.* 100 Annfield road
Fitzpatrick, Mrs Isabella, 14 Lochlee terrace
Fitzpatrick, Mrs Jane, 9 Park avenue
Flanagan, James, 14 Kinloch terrace
Flanagan, Thomas E., teacher of music, organist, St Joseph's R.C. Church; *h.* 99 Blackness avenue
Flanders, William V., traveller, 26 Montague street, Barnhill
Fleming, Alexander, painter, 16 City road
Fleming, Alexander, patternmaker, 73 Sandeman street
Fleming, Alexander, motor mechanic, 38 Woodside avenue
Fleming, Alexander, laundry salesman, 4 Ford's lane
Fleming, Alf. S. (of John Fleming & Sons, Coupar Angus), 9 Panmure ter.
Fleming, A. B., & Co., Ltd., oil refiners, Carolina port (Tel. No. 81539; Telegrams, "Batching")
Fleming, A. C., garage proprietor, 1 North Grove road, West Ferry
Fleming, Birkby, & Goodall, Ltd. (Halifax), belting and card clothing manufacturers, 15 Baltic street; T. C. Keay, Ltd., agents

Fleming, David, motorman, 10 Gardner street
Fleming, David, blacksmith, 8 Gardner street
Fleming, David, grocer, 28 Baldovan terrace
Fleming, David H. P., of P. P. Fleming & Co., 3 Dean avenue (Tel. No. 81157)
Fleming, Douglas H., clerk, 40 Thomson street
FLEMING, D. N., & CO., engineers, mill and factory furnishers, 17 Meadow street (Tel. Nos. 6091-92; Telegrams, "Aptitude"). See Adv. Index
Fleming, Edwin, P.O. engineer, 22 Park avenue
Fleming, George, 25 Lilybank road
Fleming, George, buyer, 48 Albert street
Fleming, George, baker, 16 Strathmartine road
Fleming & Haxton, passenger, tourist, and shipping agents, 26 East Dock street (Tel. No. 4794)
Fleming, Henry, baker, 46 Clepington road
Fleming, Ian, baker, 2 Churchill place, Castle street, Broughty Ferry
Fleming, James, butcher, 63 Main street; *h.* 364 Strathmore avenue
Fleming, James, clerk, 8 Forfar road
Fleming, James C., fishmonger and poulterer, 173A Strathmartine road; *h.* 201
Fleming, James M., mechanic, 87 Ancrum drive
Fleming, James W., collector, 25 Union place
Fleming, John, grocer, 264 Blackness road; *h.* 60 Mains drive
Fleming, John, butcher, 70 Brown street, Broughty Ferry
Fleming, John Hume, 83 Blackness avenue
Fleming, John S., 419 Blackness road
Fleming, J. Gilbert, 358 Perth road
Fleming, Lizzie H., 142 Nethergate
Fleming, Norman H., of Dundee Drawing Office Supply Co., 40 Thomson street
Fleming, P. P., & Co., merchants, 3 Royal Exchange court (Tel. No. 3145)
Fleming, Robert, 2 North George street
Fleming, Robert, watchmaker, 4 Wolseley street
Fleming, Robert, plumber, 1 Soapwork lane; *h.* 58 Victoria road
Fleming, Robert, & Co., Ltd., merchant bankers, and London correspondents, First, Second, and Third Scottish, and Northern American Trust Companies, Ltd., 22 Meadowside
Fleming, Robert L., paper lining and packing maker, 455 Clepington road (Tel. No. 2260); *h.* 7 Fingask street
Fleming, Stewart, butcher, 18 King's road
Fleming, Thomas, 185 Princes street
Fleming, Thomas, foreman plasterer, 315 Arbroath road
Fleming, William, butcher, 86 Strathmartine rd.; *h.* 3 Brucerd., Downfield
Fleming, William, joiner, 303 Arbroath road
Fleming, William, mason, 20 Constitution street
Fleming, William, blacksmith, 10 Gardner street, Lochee
Fleming, William C., clerk, 168 Lochee road
Fleming, W. G., insurance inspector, 296 Broughty Ferry road
Fleming, Mrs Alexander D., 16 West Queen street, West Ferry
Fleming, Mrs Barbara, 7 Hill street, Broughty Ferry
Fleming, Mrs Edward, 320 Blackness road
Fleming, Mrs E. A., 4 Rescobie avenue
Fleming, Mrs Hugh, 22 Bruce road, Downfield
Fleming, Mrs Jane, 2 Meadow street
Fleming, Mrs W. R., 364 Perth road
Fleming, Miss Annie, 29 Bruce road, Downfield

Fleming, Miss E. H., 46 Reform street
Fleming, Miss J. N., 38 Nursery road, Broughty Ferry
Fleming, Miss K. M., M.A., 1 North Grove road, West Ferry
Fleming, Miss, 21 King street, Broughty Ferry
Fleming, Misses M. and J., 41 Constitution street
Fletcher, Edward, tailor, 40 Peddie street
Fletcher, P. J., hairdresser, 157 Overgate; *h.* 90 Kinghorne road
Fletcher, Stewart, manager, 191 Clepington road
Fletcher, Thomas, mason, 27 Victoria road
Fletcher, Walter, clerk, 2 Kerrsview terrace
Fletcher, Mrs W. R., 16 Panmure terrace, Barnhill
Flett, James, grocer, 4 Hill street; *h.* 45 Bruce street
Flett, Peter G., fish merchant, 208 Strathmartine road
Flett, Thos. G., grocer and wine mer., 11 Hill st.; *h.* 208 Strathmartine rd.
Flett, Mrs N., grocer, 114 Alexander street; *h.* 8 Charles street
Flight, David D., linotype operator, 54 School road, Downfield
Flight, George, machineman, 1 Whorterbank, Lochee
Flight, James, blacksmith, 23 Barnes avenue
Flight, John D., printer, 1 Easson's angle
Flight, Peter, barman, 33 Alpin terrace
Flight, Stewart J., 20 Lorimer street
Flight, Mrs Christina, 4 Muirton road, Lochee
Flight, Mrs, 19 Baxter Park terrace
Flockhart, Alexander W., house proprietor, 6 Cobden street, Lochee
Flockhart, James, 96 Gray street, Broughty Ferry
Flockhart, William, lithographer, 53 Lawside road
Flood, Mrs Euphemia, 69 Pitkerro road
Florence, Alexander, licensed grocer, 177 and 179 Perth road (Tel. No. 68188); *h.* 33 Blackness avenue
Florence, Miss, 37 Provost road
Floyd, Frank Y., civil servant, 4 St Ronan's avenue
Flynn, Alexander, sawyer, 24 Kerrsview terrace
Flynn, James, secretary and treasurer, Dundee Assurance Collecting Society; *h.* 27 Loraine road
Flynn, James, grocer, 22 St Mary street; *h.* 22 St Mary place
Flynn, James, coal merchant, 21 North Tay street; *h.* 14 Abbotsford st.
Flynn, John, baker, 7 Abbotsford place
Flynn, J., tailor and clothier, 31 Reform street; *h.* 11 Bellefield avenue
Flynn, Patrick, coal salesman, 24A Hawkhill
Flynn, Robert, insurance agent, 50 Kinghorne road
Flynn, Robert, tramcar driver, 340A Perth road
Flynn, Stephen, busdriver, 177 Strathmartine road
Flynn, William, assistant overseer, 12 Glebe street
Flynn, Mrs William, 44 Provost road
Foggarty, John, vanman, 109 Lochee road
Foggie, Andrew, clerk, 46 Glenprosen terrace
Foggie, Andrew R., of Baxter & Co., 47 Magdalen Yard road
Foggie, James K., of Thomas Murray & Son, 4 Magdalen place
Foggie, William, draughtsman, 9 Dalkeith road
Foggie, William E., M.A., M.D., F.R.C.P.E., 4 Airlie place
Foggie, Mrs William, 96 Arbroath road
Folan, John, shoemaker, 103 Peddie street; *h.* 18 Abbotsford place
Foley, James, A.C.T.S.(Inc.), of Foley's Business Training College, 17 Forebank road
Foley's Business Training College, 6 Panmure street
Follon, William, nightwatchman, 26 Kenmore terrace
Foote, Andrew A., 38 Kerrington crescent, Barnhill
Foote, Ena, ladies' hairdresser, 44 High street

FOOTE, JAMES, music, musical instruments, and piano tuning, 89 Nethergate (Tel. No. 6463); *h.* Woodmoor, West Newport
Foote, James M., 27 Scott street
Foote, Thomas B., 16 Flight's lane, Lochee
Foote, William E., chemist, 41 Glenprosen terrace
Foote, Mrs Emily, 54 Bell street
Forbes, Alexander, janitor, Ancrum Road Public School, Lochee; *h.* 45 Ancrum road, L.
Forbes, Alexander R., paper-ruler, 8 Malcolm street
Forbes, Alexander R., shipping clerk, 5 Campfield road, Bro'ty Ferry
Forbes, Alexander W., tobacconist and newsagent, 19 Albert street; *h.* 16 Victoria street
Forbes, Alfred G., engineer and draughtsman, 42 Jedburgh road
Forbes, Alfred J., pianoforte and organ tuner, 44 King's road; *h.* 46 Kerrington crescent, Barnhill
Forbes, Andrew, motordriver, 44 Arthurstone terrace
Forbes, Andrew, garage proprietor, 26 Bellfield street (Tel. No. 5728); *h.* 39 Scott street (Tel. No. 67135)
Forbes, Archibald, D., traveller, 18 Forebank road
Forbes, Archibald M'Ewan, tailor and clothier, 26 Castle street; *h.* 49 Johnston avenue
Forbes, Arthur, supt., corporation motor garage; *h.* 18 Lynnewood place
Forbes, A. S., tailor, 14 Shepherd's loan
Forbes, B. G., musicseller and radio specialist, 77 Victoria road (opposite Victoria Theatre), (Tel. No. 5316); *h.* 44 Kerrington crescent, Barnhill (Tel. No. 7643)
Forbes, Charles, lodginghouse keeper, 67 Cowgate
Forbes, Charles S., musicseller, 12 Shamrock street
Forbes, David, superintendent, No. 2 Bond; *h.* 16 Bradbury street, Downfield
Forbes, David, engineer, 25 Wellgrove street, Lochee
Forbes, Douglas, motordriver, 459 Strathmartine road, Downfield
Forbes, Duncan, painter, 15 Constitution street; *h.* 56 Provost road
Forbes, Edward, R. H., house steward, Kingscross Hospital; *h.* 64 Johnston avenue
Forbes, Edwin W., clerk, 197 Strathmartine road
Forbes, Francis, traveller, 58 Mains road
Forbes, Frank, sawyer, 250 Blackness road
Forbes, George, overseer, Balmuir mains
Forbes, George B., house furnisher, 2 and 8 King street (Tel. No. 2827) *h.* Greystanes, 8 Montague street, Barnhill (Tel. No. 7238)
Forbes, Henry N., teacher of music, 271 Perth road (Tel. No. 68086)
FORBES, HUGH D., plumber and heating engineer, and fireplace specialist, 121 Perth road (Tel. No. 68088); *h.* 31 Blackness avenue. See Adv. Index
Forbes, Hugh, stereotyper, 3 Abbotsford street
Forbes, James, superintendent of physical training, 52 Kerrington crescent, Barnhill
Forbes, James, motorboat owner, 4c King street
Forbes, James, shoemaker, 81 Kinghorne road
Forbes, James, butcher, 146 King street, Broughty Ferry; *h.* 48 Forthill drive, B. F.
Forbes, James, joiner, 35 Lawrence street, Broughty Ferry
Forbes, James A., chiropodist, 3 South Lindsay st.; *h.* 24 Thomson st
Forbes, James M., linotype operator, 9 Yeaman's alley, Lochee
Forbes, John, chauffeur, 47 Ashbank road
Forbes, John, jun., electrician, 19 Rosefield street
Forbes, John, journalist, 2 Forebank terrace

Forbes, John, police constable, 27 Step row
Forbes, John, millforeman, 35 Seymour street
Forbes, John, printer, 35 Scott street
Forbes, John M., 14 Strathmore street, Barnhill
Forbes, John S., musical instrument dealer, 52 Hawkhill (Tel. No. 2298); *h.* 52 Harefield road, Lochee
Forbes, J., of J. Forbes, Sons, & Co., 41 Seafield road
Forbes, J., Sons, & Co., coach and motor body builders and spring-smiths, 19 Roseangle
FORBES, J. T., musicseller, 44 King's road (Tel. No. 5452; Telegrams, "Fordion"); radio saloons, 117 Victoria road
Forbes, Louis, greenkeeper, 26 Victoria street
Forbes, Morris, painter, 27 Ellen street
Forbes, Norman E., manager, 48 Campbell street, Lochee
Forbes, Stanley, manager, 216 Perth road
Forbes, Walter, stereotyper, 28 Baxter Park terrace
Forbes, Walter, whsle. newsagent, 30 Trades lane; *h.* 14 Glenprosen ter.
Forbes, William, 47 Dens road
Forbes, William, railway porter, 133 Victoria road
Forbes, William, boot repairer, 56 Blackness road; *h.* 232
Forbes, William, barman, 39 Watson street
Forbes, William, handwork teacher, 312 Perth road
Forbes, William, engineer, 23 Benvie road
Forbes, William, J. G., shoemaker, 279 Hawkhill; *h.* 232 Blackness rd.
Forbes, William M., sub-officer, Fire Station, 101 Brown st., Bro'ty Ferry
Forbes, Mrs Alexander, 9 Blackness avenue
Forbes, Mrs Annabella, 12 Nursery road, Broughty Ferry
Forbes, Mrs David, 470 Strathmartine road, Downfield
Forbes, Mrs Elizabeth, 16 St Ronan's avenue
Forbes, Mrs Helen, 3 South Tay street
Forbes, Mrs Isabella, 3 Graham street
Forbes, Mrs Jane, apartments, 36 North Lindsay street
Forbes, Mrs John, 550 Brook street, Broughty Ferry
Forbes, Mrs Margaret, fish merchant, 225 Hilltown (Tel. No. 4688); *h.* 6 Nelson street
Forbes, Mrs Mary, 8 Nicoll street
Forbes, Mrs, apartments, 37 Nethergate
Forbes, Mrs, 23 Park road, Downfield
Forbes, Miss Jemima, 17 Mains terrace
Forbes, Miss Margaret, stationer and tobacconist, 13A Mains road
Ford, Alexander, waste merchant, 3 South Mid street, Lochee; *h.* 100 Tullideph road
Ford, Andrew, engineer, 5 Sandeman street
Ford, George, motor engineer and agent, Downfield Garage, 20 Frederick street, Downfield (Tel. No. D. 68); *h.* 46
Ford, John, motor engineer, 60 Bell street
Ford, Joseph, grocer, 32 Glenclova terrace
Ford, Joseph, fruiterer, 15 Fairfield road; *h.* 32 Glenclova terrace
Ford, Leonard, process engraver, 42 Harefield avenue, Lochee
Ford, William, marine engineer, 6 Ramsay street, Broughty Ferry
Ford, William B., letterpress printer, 33 Barnes avenue
Ford, William L., grocer, 21 Wolseley street; *h.* 7 Court street
Ford, W. F., retired engineer, 311 Strathmartine road, Downfield
Ford, Mrs David, 2 Liff road, Lochee
Ford, Mrs James, 17 Americanmuir road, Downfield
Ford, Mrs Jane, 572 Strathmartine road, Downfield
Ford, Mrs Jessie, draper, 164A Clepington road
Ford, Mrs John, 1 Cardean street

Forebank Dye Works, 1 Forebank rd.; William Watson (Dundee), Ltd.
Foreign Money Exchange Bureau, 9 Whitehall crescent
Foreman, Mrs David, 11 Robertson street
Forest Park Cinema, Forest Park road; Harry Dickens, manager
Foresters, Ancient Order of, Ward road; halls, 6 Nicoll street; A. E. Forsyth, secretary
FORFARSHIRE BUILDING SOCIETY, 11 Whitehall street; F. E. Scott, Keir, & Drummond, managers & secretaries. See Adv. Index
Forgan, Alexander, joiner, 7 Speed's terrace, Tait's lane
Forino, Philip, tearooms, Public Baths and Baxter Park; *h.* 105 Clepington road
Forman, James, clerk, 56 Johnston avenue
Forrest, Rev. Andrew J., B.D., M'Cheyne Memorial Church; *h.* 2 Osborne place
Forrest, A. D., manager, Star Stores, Ltd.; *h.* Arnsheen, Westfield terrace, West Newport
Forrest, E. S., clerk, 51 Americanmuir road, Downfield
Forrest, George, tailor and clothier, 63 Gellatly street
Forrest, George, manager, 91 Ellengowan drive
Forrest, James, M.A., D.Sc., lecturer in physics, University College; *h.* 36 Oxford street
Forrest, James E., retired compositor, 30 Birchwood place
Forrest, John D., wholesale egg merchant, 15 W. Dock street (Tel. No. 3769); *h.* 17 Guthrie terrace, Barnhill
Forrest, John E., compositor, 3 Corso street
Forrest, J. Nairne, F.F.A., 2 Oakley place, Queen st., Broughty Ferry
Forrest, Robert, 36 Glamis road
Forrest, Thomas, 36 Oxford street
Forrest, Miss Charlotte, 302 Brook street, Broughty Ferry
Forrester, Alexander, general dealer, 13 West Dock street; *h.* 14 Garland place
Forrester, Alexander, mechanic, 70 Church street
Forrester, David, of Ogilvie & Co., 41 Rankine street
Forrester, David, joiner, 7 Balgay street, Lochee
Forrester, David, fitter, 70 High street, Lochee
Forrester, David G., electrician, 225 Clepington road
Forrester, D. S., inspector, 236 Arbroath road
Forrester, Ernest, commercial traveller, 13 Coupar street, Lochee
Forrester, Henry, clerk, 97 Shaftesbury road
Forrester, James, foreman engineer, 20 Sycamore place
Forrester, John, baths attendant, 33 Dundonald street
Forrester, John W., colliery representative, 142 Nethergate
Forrester, Scott, mechanic, 4 Kerrsview terrace
Forrester, W. L., sack and bag manufacturer, 3 Royal Exchange place; *h.* 20 Grey street, Tayport
Forrester, Mrs Daniel C., 43 Strathern road, West Ferry
Forrester, Mrs Georgeanna, wine and spirit merchant, 80-82 Lorne street, Lochee; *h.* 18 Glenmoy avenue
Forrester, Mrs M., 70 High street, Lochee
Forrester, Mrs, 14 Garland place
Forrester, Miss Annie, confectioner, 2½ Dudhope Crescent road; *h.* 13 Coupar street, Lochee
Forrester, Miss Jean, tobacconist, 24 Princes street; *h.* 25 Lime street
Forrester, Misses J. & A., drapers, 94 Annfield road; *h.* 25 Lime street
Forster, A. E., of Thomas Justice & Sons, Ltd., 30 Forthill road, Broughty Ferry
Forster, William H., shipyard manager, Caledon Shipbuilding and Engineering Co., Ltd.; *h.* 316 Broughty Ferry road (Tel. No. 81560)

Forsyth, Alexander, coal merchant, 4A St Peter street
Forsyth, A. E., district secretary, A.O.F., 9 Ward road; *h.* 36 Mains drive
Forsyth, David, accountant, 15 Elm street
Forsyth, George W., accountant, 7 Traill street, Broughty Ferry
Forsyth, James, spirit merchant, 113 Hilltown; *h.* 15 Shamrock street
Forsyth, John A. W., traveller, 7 Arklay terrace
Forsyth, John C., linotype operator, 22 Gannochie terrace
Forsyth, Michael R., foreman, 30 Glenclova terrace
Forsyth, R. S., tailor, 3 Canning street
Forsyth, William, linotype operator, 99 Craigie avenue
Forsyth, William, art dealer, 63 Brook street; *h.* 269 Hilltown
Forsyth, Mrs Agnes, 1 Bellefield avenue
Forsyth, Mrs Georgina, 51 Glenprosen terrace
Forsyth, Mrs John, 18 Panmure terrace, Barnhill
Forsyth, Miss Beatrice, hairdresser, 17 Morgan street
Forsyth, Miss Kate, confectioner, 56 Dallfield walk; *h.* 54
Forsyth, Miss Kate, booksewer, 31 Park avenue
Fort House Nursing Home, 434 Perth road (Tel. No. 677761); Mrs Jane M'Dougall, principal
Forte, Marco, confectioner, 128 High street, Lochee; *h.* 26 Tofthill, L.
Forte, P., fish restaurateur, 61 Dura street; *h.* 4 Eliza street
Fortuna, Giovanni, restaurateur, 30 Constitution street; *h.* 48 Rosebank st.
Forwell, William, 13 Dalhousie road, Broughty Ferry
Forwell, William L., 11 Collingwood crescent, Barnhill
Foster, Alan, civil servant, 23 Navarre street, Barnhill
Foster, Charles, grocer, 55 Cotton road; *h.* 45 Baldovan terrace
Foster, Harry, joiner, 9 Harriet street
FOSTER, LEES, joiner and building contractor, 32 Blinshall street (Tel. No. 6477); *h.* 56 Roseangle (Tel. No. 6479). See Adv. Index
Foster, Robert G., fruit merchant, 5A Paton's lane; *h.* 14
Foster, Mrs Jane, ladies' wardrobe, 4 Johnston's lane
Fotheringham, William, shoemaker, 79 Byron crescent
Fotheringham, William, 20 Black street
Fotheringham, Mrs Isabella, 22 Kerrsview terrace
Fotheringham, Mrs, apartments, 7 North Lindsay street
Fotheringham, Miss, teacher, 15 Johnston avenue
Foulis, David, manager, Ann Street Works; *h.* 5 Chalmers street
Fowler, Alexander, traveller, 43 Old Craigie road
Fowler, Archibald, frenchpolisher, 84 Broughty Ferry road
Fowler, Charles, railwayman, 36 North George street
Fowler, David, guard, 27 Campbell street, Lochee
Fowler, George, clerk, 58 Campbell street, Lochee
Fowler, George, compositor, 19 Kenmore terrace
Fowler, George, bootmaker, 67 Caldrum st.; *h.* No. 2 Holding, Pitkerro
Fowler, George A., blacksmith, 27 Albert street
Fowler, James, frenchpolisher, 107 Victoria rd. (Tel. No. 2602); *h.* 82
Fowler, John B., dentist, 30 South Tay street
Fowler, Robert P., frenchpolisher, 82 Victoria road
Fowler, Tom K., commercial traveller, 26 Forfar road
Fowlie, Hector M., agent, Commercial Bank of Scotland, Ltd., 310 Perth road; *h.* 1 Magdalen place
Fowlis, David, wagon examiner, 94 Dens road
Fox, Albert, tramwayman, 273 Hilltown
Fox, Alfred, commercial traveller, 30 Kenilworth avenue
Fox, James C., clerk, 12A Westfield place
Fox, John, carter, 7 Kirk street, Lochee
Fox, John R., linotype operator, 46 School road, Downfield

Fox, Peter, poultrykeeper, 172 Liff road, Lochee
Fox, Walter H., 76 Fort street, Broughty Ferry
Fox, William, 132 Byron street
Fox, William J., A.M.I.Mech.E., lecturer in marine engineering, Technical College ; *h.* 22 Kenilworth avenue
Fox, William K., 33 Tait's lane
Fox, Mrs Annie, grocer and confectioner, 117 Alexander street ; *h.* 132 Byron street
Fox, Mrs John, general dealer, 64 James street
Fox, Mrs Mary, 43 Polepark road
Fox, Mrs Margaret, 22 Kenilworth avenue
Fox, Mrs Walter H., 16 Lime street
Fox, Miss Alice, 11 Ferguson street
Fox, Miss Freda, 190 Strathmartine road
Foy, James, cloth inspector, 42 Step row
Foylan, Rev. Michael, St Joseph's R.C. Church ; *h.* 42 Wilkie's lane
Foylan, Mrs A., 7 Bellefield avenue
Fraill, John, sack printer, 91 King street
Frain, Mrs William, The Birches, 6 Oakwood terrace, Westpark road
Frain, Miss E., music teacher, 20 Reform street
Frame, A. F., 27 Baxter Park terrace
Frame, James, assistant manager, 17 Baxter Park terrace
Frame's Tours ; official agency, 9 Whitehall crescent
France, Consular agent of—James S. Nicoll, 49 Trades lane
Franchi, B., confectioner, 139 Victoria road ; *h.* 20 Dura street
Franchi, B. L. & P., fish restaurateurs, 1 William st. ; *h.* 20 Dura st.
Franchi, V., confectioner, 152 Albert street ; *h.* 20 Dura street
Franchi's Restaurant, 49 Overgate
Francis, Forbes S., grocer and confectioner, 22 Kinghorne road ; *h.* 49
Francis, W. R., butcher, City Arcade, 4 Shore terrace ; *h.* 28 Bernard st.
Francis, Mrs James, 4 Westfield place
Fraser, Adam, seaman, 11 Kingscross road, Lochee
Fraser, Alan, of Peter M'Intyre, Ltd., Stirling house, Craigiebarns rd. (Tel. No. 2270)
Fraser, Alexander, coach and motor works, 87 Hawkhill
Fraser, Alexander, police inspector, 8 Stirling avenue
Fraser, Alexander, butcher, 8 Kilberry street, Lochee
Fraser, Alexander, newsagent, 65 High street, Lochee ; *h.* 164 Glamis rd.
Fraser, Alexander, police constable, 72 Arklay street
Fraser, Alexander, hammerman, 20 Sandeman street
Fraser, Alexander, shipyard worker, 6 Tullideph street
Fraser, Alexander, compositor, 11 Craigie street
Fraser, Rev. Alexander R., Dudhope Free Church ; *h.* 6 Albany terrace
Fraser, Andrew, printer, 7 Balmore street
Fraser, Angus C. Mackenzie, M.A., headmaster, Ann Street Public School ; *h.* 3 Yewbank avenue, Broughty Ferry
Fraser, Archibald, 43 Loons road, Lochee
Fraser, Charles, clerk, 40 East Haddon road
Fraser, Charles L., telegraphist, St Anne's, 3 Cambridge street
Fraser, David, grocer, newsagent, and tobacconist, 21 and 25 Provost road (Tel. No. 81236) ; *h.* 19 Loraine road (Tel. No. 81653)
Fraser, David, clerk, 185 Clepington road
Fraser, David, mechanic, 2 Paton's lane
Fraser, David T., clerk, 42 Noran avenue
Fraser, Donald, postman, 162 South road, Lochee
Fraser, Douglas, & Sons, Ltd., engineers and ironfounders, 1 Bell street
Fraser, Frank, clerk, 12 Benvie road
Fraser, Geo., dentist, 196 Brook st., Bro. Ferry ; *h.* 3 Duntrune ter., W.F.

Fraser, George, Health Insurance inspector, 29 Bank street; *h.* 111 Ferry road, Monifieth
Fraser, George E., of Taylor & Fraser, 60 Strathmartine road
Fraser, George R., of Alexander Laird & Co., 24 Smieton st., Carnoustie
Fraser, Gilbert, 19 Madeira street
Fraser, G. S., M.A., A.C.I.I., branch manager, Ocean Accident Corporation, Ltd.; *h.* 193 Strathmartine road (Tel. No. 4760)
Fraser, Harold J., M.B., Ch.B., physician, Radcliffe cottage, 2 Stewart street, Lochee (Tel. No. 68343)
Fraser, Hugh, telephone engineer, 17 Greendykes road
Fraser, Hugh G., manager, 4 Lytton street
Fraser, James, 1 Canning street
Fraser, James, 29 Shamrock street
Fraser, James, marine engineer, 28 Baxter Park terrace
Fraser, James, motordriver, 56 Seafield road
Fraser, James, frenchpolisher, 11 Rosefield street
Fraser, James A., dentist, 146 Nethergate (Tel. No. 4715); *h.* Kinnoull, Crosshill terrace, Wormit
Fraser, James F., 21 Glenclova terrace
Fraser, James G., hon. secretary, Association of Dependants of Deceased and Serving Soldiers and Sailors, 7 Church lane; *h.* 15 Kirkton road, Downfield
Fraser, John, grocer, 164 Broughty Ferry road
Fraser, John, vanman, 13 Glenprosen drive
Fraser, John, manager, 216 Arbroath road
Fraser, John, manager, 374 Perth road
Fraser, John, grocer, 14 St Mary street; *h.* 1 Thomson street
Fraser, John, furniture dealer, 32A Caldrum street; *h.* 29
Fraser, John, enginedriver, 7 Abbotsford street
Fraser, John, bus conductor, 61 Reform street
Fraser, John, warehouseman, 4 Step row
Fraser, John P., manager, Park Clothing Company, 45 Commercial st.
Fraser, John R., mason, 220 Blackness road
Fraser, John W., farmer, Westmarch, Harestane road, Downfield
Fraser, J. J., watchmaker, 72 Woodside avenue
Fraser, J. Stewart, press photographer, 37 Nesbitt street
Fraser, J. W., journalist, Daily Record, Sunday Mail, and Glasgow Evening News Office, 20 Dock street (Tel. No. 4753); *h.* 45 South Tay street
Fraser, Peter, police constable, 287 Strathmore avenue
Fraser, Robert B., clerk, 20 Lammerton terrace
Fraser, Robert E., of John Cargill, Pearlbank, Albert street, Tayport
Fraser & Son, gilders and pictureframe makers, 38 Commercial street
Fraser, Thomas, police constable, 13 Baxter Park terrace
Fraser, Tom, organist, Kinnaird Cinema; *h.* 1 Canning street
Fraser, William, of Fraser & Son, 29 Loraine road
Fraser, William, foreman warehouseman, 23 Court street
Fraser, William, retired constable, 256 Blackness road
Fraser, William, police constable, 75 Woodlands terrace
Fraser, William, supervisor, 202 Strathmartine road
Fraser, William B., electrician, 68 Woodlands terrace
FRASER, WILLIAM C., builder, 489 Brook street, Broughty Ferry (Tel. No. 7825); *h.* 341 Brook street, B.F.
Fraser, W. Clarke, L.R.C.P., L.R.C.S.E., L.D.S.St A., dental surgeon, 146 Nethergate (Tel. No. 4715); *h.* 7 Norwood, E. Newport (Tel. No. N. 156)
Fraser, William J., clerk, 2 Craigie street
Fraser, William M., enginedriver, 18 Rosefield street

Fraser, Mrs Annie, 38 Dean avenue
Fraser, Mrs Elizabeth, 4 Americanmuir road, Downfield
Fraser, Mrs E., 302 Blackness road
Fraser, Mrs G. J. W., 9 Johnston avenue
Fraser, Mrs Isabella, 6 Killin avenue
Fraser, Mrs Jean, fruiterer, 35 South road, Lochee
Fraser, Mrs Joan, 165 Brook street, Broughty Ferry
Fraser, Mrs Julia, 16 Kenilworth avenue
Fraser, Mrs Mary, 19 Balgavies avenue
Fraser, Mrs, 39 Navarre street, Barnhill
Fraser, Miss Agnes, of James Bisset, 80 Nethergate
Fraser, Miss C. B., 2 Harley street, Broughty Ferry
Fraser, Miss Jessie, milliner, 5 Mains road; *h.* 319 Clepington road
Fraser, Miss Jessie, 432 Strathmartine road, Downfield
Fraser, Miss Mamie, ladies' hairdresser, 157 High street, Lochee; *h.* 40 Durham street, Monifieth
Fraser, Miss Margaret, teacher, 9 Lawton road
Fraser, Miss M., 8 Ancrum road, Lochee
Fraser, Miss M., teacher, 42 Cobden street, Lochee
Fraser, Miss R. N., 56 Dalhousie road, Barnhill
Fraser, Miss Sadie M., grocer, 28 Princes street; *h.* 60 Strathmartine road
Fraser, Misses, 125 Pitkerro road
Frederick, J., newsagent, 32 Dura street
Fredman's, drapers, 16–22 Hawkhill; *h.* 15 Springfield
Free Libraries—*See Public Libraries*
Freedman & Co., fruiterers and florists, 41 Overgate
Freeland, Mrs Margaret C., 14 Hill street, Broughty Ferry
Freeman, Alexander S., sales manager, 3 Clepington road
Freeman, H. G., of W. Thorburn & Co., Annbank, Keptie rd., Arbroath
Freeman, Robert Chadwick, violin teacher, 150 Perth road
French, E. W., A.C.I.I., district manager, Britannic Assurance Co., Ltd.; *h.* 42 Thomson street
French, John, M.A., B.Sc., tech. engineer, 18 Kerrington cres., Barnhill
French, John W., of French & Macdonald, 51 Erskine street
French & Macdonald, radio dealers, 103 Hilltown
French's, ladies' and gent.'s outfitter, 286 Perth road
Frew, David, waiter, 111 Long lane, Broughty Ferry
Frew, William, wine and spirit merchant, 38 Wellgate and 1 Baltic street; *h* 390 Strathmartine road, Downfield
Frew, William, fitter, 20 Alpin terrace
FRIENDS' PROVIDENT AND CENTURY LIFE OFFICE, 83 Commercial st.; George Knowles, local manager
Frith, A., 123 Byron crescent
Froebel, F. E. V., foreign correspondent, 10 Airlie terrace
Frohlich, F. A., foreign correspondent, 16 School road, Downfield
Frohock, Albert E. R., civil servant, 16 Loraine road
FRUIT DEALERS, LTD., 1B High street (Tel. No. 5812)
Fugaccia, Attilio, fish restaurateur, 31 Albert street
Fugaccia, Domenico, fish restaurateur, 155 Hawkhill; *h.* 149
Fugaccia, L., of L. & D. Fugaccia, 20 St Andrew's street
Fugaccia, L. & D., restaurateurs, 14 St Andrew's street
Fullerton, Alexander, labour master, East House, 1 Molison street
Fullerton, David, of Fullerton & Wilson, Ltd., Douglasleigh, Dalhousie street, Carnoustie
Fullerton, James, & Co., Ltd., merchants, 51 Meadowside
Fullerton, J. M., of Fullerton & Wilson, Ltd., 24 Duntrune terrace, West Ferry

Fullerton & Wilson, Ltd., jute, linen, bag, and yarn merchants, 13 Albert square (Tel. Nos. 3051, 3052; Telegrams, "Polac")
Fullerton, Mrs George, 274 Blackness road
Fullerton, Mrs J., 125 Craigie avenue
Fullerton, Mrs K., Netherby, 40 Albany road, West Ferry
Fulton, Angus A., B.Sc., A.M.I.C.E., A.M.I., M.E., water engineer, 17 City Square; *h.* 339 Kingsway, Downfield
Fulton, Angus R., D.Sc., A.M.Inst.C.E., professor of engineering, University College; *h.* 21 Glamis road
Fulton, George, insurance agent, 32 Kinloch terrace
Fulton, Robert, 48 Albert street
Fulton, William, linotype operator, 12 Binsted avenue, Downfield
Furness, Joseph, civil servant, 21 Perth road
Fusco, John, 19 Polepark road
Fyall, Andrew, electrical engineer, 9 Paterson street
Fyall, David, showcase manufacturer and joiner, 43 Nethergate; *h* 35 St Salvador street
Fyfe, Alexander, joiner, 232 Blackness road
Fyfe, Alexander, clerk, 33 Springhill
Fyfe, Allan B., engineer, 2 Graham street
Fyfe, Charles, engineroom attendant, 33 Park avenue
Fyfe, Charles, enginedriver, 9 Abbotsford street
Fyfe, Charles M., car conductor, 55 Lyon street
Fyfe, David, market gardener, No. 1 smallholding, Dryburgh Land Scheme, Macalpine road
Fyfe, Douglas (Dundee), Ltd., wholesale ironmongers, 41 Ward road
Fyfe, George, traveller, 21 Pitfour street
Fyfe, Henry, customs and excise officer, 41 Woodlands terrace
Fyfe, Hugh G., millfurnisher and manufacturers' agent, 10 Panmure street (Tel. No. 5992); *h.* 42 Grey street, Tayport
Fyfe, James, church-officer, M'Cheyne Memorial Church; *h.* 1 Shepherd's loan
Fyfe, James C., teacher, 74 Woodlands terrace
Fyfe, James, G., tobacco blender, 19 Whitehall crescent; *h.* 16 Castle street, Tayport
Fyfe, John, blacksmith, 15 Morgan street
Fyfe, John, chauffeur, 3 Abbotsford street
Fyfe, John W., traveller, 9 Wortley place
Fyfe, Robert, plumber and sheet metal worker, 101 Hilltown; *h.* 20 Greendykes road
Fyfe, Scott, automobile engineer, 137A Broughty Ferry road; *h.* 137
Fyfe, William S., traveller, 2 Haywood place
Fyfe, Mrs David, 57½ Perth road
Fyfe, Mrs W. G., wine and spirit merchant, 38 Mains road; *h.* 20 Argyle street
Fyfe, Mrs, 100 Americanmuir road, Downfield
Fyfe, Miss, confectioner, 34 Jamaica street; *h.* 20 Argyle street
Fyfe, Miss, Castleroy cottage, Castleroy road, Broughty Ferry
Fyffe, Albert E., baker, 95 Victoria road
Fyffe, Alexander, boot repairer, 76 South road, Lochee
Fyffe, Alfred A., draper, 6 Old Muirton road, Lochee
Fyffe, Angus, confectioner, 42 Blackscroft; *h.* 43 Ellengowan drive
Fyffe, Chas., janitor, Fairmuir Special School, W. Kingsway, Downfield
Fyffe & Co., Ltd., engineers and brassfinishers, Riverside Brass Works, Marine parade (Tel. Nos. 6026, 6027; Telegrams, "Couplings")
Fyffe, David, joiner, 18 Kerrsview terrace
Fyffe, David, engineer, 7 Symers street, Downfield
Fyffe, David R., of Fyffe & Co., Ltd., 38 Bingham ter. (Tel. No. 81214)

Fyffe, D. M., boot repairer, 64 South road, Lochee
Fyffe, George, carpet printer, 183 Clepington road
Fyffe, George B., taxi and charabanc hirer, 98 Albert street; *h.* 119 Nethergate (Tel. No. 4748).
Fyffe, George M., 16 Bath street, Broughty Ferry
Fyffe, James, inspector, 12 Wellgrove street, Lochee
Fyffe, James, sawyer, 34 Rankine street
Fyffe, John, 12 Mains road
Fyffe, John, mason, 15 Baldovan terrace
Fyffe, Nicoll, fruiterer, 32 Brown street, Broughty Ferry
Fyffe, Peter, police sergeant, 42 Baldovan terrace
Fyffe, Robert, tobacconist and newsagent, 68A Strathmartine road; *h.* 4 Cunningham street
Fyffe, Robert, frenchpolisher, 76 Clepington road
Fyffe, Robert, railway checker, 100 Forthill drive, Broughty Ferry
Fyffe, Thomas L., of Fyffe & Co., Ltd., 1 Richmond ter. (Tel. No. 68016)
Fyffe, William, foreman plumber, Beechwood, Harefield road, Lochee
Fyffe, William, carter, 54 Bell street
Fyffe, Mrs David, confectioner, 5 Rose street
Fyffe, Mrs Elizabeth, apartments, 16 Bank street
Fyffe, Mrs Lizzie, 68 Castle street, Broughty Ferry
Fyffe, Miss A. W., stationer and confectioner, 6 Balmore street; *h.* 19 Forfar road
Fyffe, Miss Helen, 29 Provost road
Fyffe, Miss J., 55 Fort street, Broughty Ferry
Fyffe, Miss L., restaurateur, 122 Princes street; *h.* 11 Graham place
Fyffe, Miss Madeline, Rose cottage, 75 Kirk street, Lochee
Fyffe, Miss W. T., tobacconist, 104 Dura street; *h.* 19 Forfar road
Fyffe, Miss, dress agency, 119 Nethergate
Fyvie, Mrs Rachel, 16 North Grove road, West Ferry
F.T.S. (Great Britain), Ltd., film transporters, 6 Coldside road

Gabriel, Daniel, motordriver, Kingscross Hospital, 270 Clepington road
Gabriel, Douglas S., manager, Anglo-American Oil Co., Ltd.; *h.* 38 Lammerton terrace
Gabriel, James, 130A South road, Lochee
Gage, James, manager and staff organiser, Singer Sewing Machine Co., Ltd.; *h.* 78 Ancrum drive
Gahan Bros., painters and decorators, 57 Hilltown (Tel. No. 3662); antique dealers, 57B
Gahan, G. Wilkie, of Gahan Brothers, 70 Dalhousie road, Barnhill
Gahan, James, of Gahan Brothers, 74 Commercial street
Gahlinger, Charles, manager, 21 Ancrum road, Lochee
Gaillie, William, customs officer, 1 Balgavies avenue
Gair, Alexander, buyer, 16 Park place
Gair, John B., engineer surveyor, 3 Addison road, Broughty Ferry
Gairns, Robert, retired civil servant, 270 Broughty Ferry road
Galbraith, Arthur, 27 Nelson street
Galbraith, Rev. David O., B.D., Broughty Ferry Baptist Church; *h.* 13 Esplanade, Broughty Ferry
Galbraith, Hugh, wine and spirit mer., 176 Seagate; *h.* 51 Ashbank rd.
Galbraith, James, vanman, 50 Roseangle
Galbreath, James L., bank clerk, 66 Kinghorne road
Gall, Alexander, coachpainter, 87 Hawkhill; *h.* 43 Panmure st., Bro. Ferry
Gall, Alex., billiard-room proprietor, 31 Fort st., Broughty Ferry; *h.* 34
Gall, Alexander M., traveller, 318 Queen street, Broughty Ferry
Gall, Arthur, chauffeur, 15 Victoria road, West Ferry
Gall, Christina C., 229 Perth road

Gall, David, engineer, 107 Church street, Broughty Ferry
Gall, D., bricklayer, 53 Loons road, Lochee
Gall, James, pilot, 326 Queen street, Broughty Ferry
Gall, James, manager, 111 Clepington road
Gall, James, insurance agent, 28 Hamilton street, Barnhill
Gall, John B., shipmaster, 73 Fisher street, Broughty Ferry
Gall, J., woodmachineman, 17 Morgan street
Gall, J. M., wholesale tobacconist, 58 Gray street, Broughty Ferry; *h.* 34 Collingwood street, Barnhill
Gall, Peter, telephone fitter, 90 Monifieth road, Broughty Ferry
Gall, Thomas, builder and contractor, Brown street, Broughty Ferry (Tel. No. 7254); *h.* 16 Ambrose street, B.F.
Gall, Thomas M., cabinetmaker and upholsterer, 52 Fort street, Broughty Ferry; *h.* 45
Gall, William, gasfitter, 15 Forthill place, Broughty Ferry
Gall, William, ship's mate, 4 Dundas street, Broughty Ferry
Gall, Mrs Isabella, 80 Fort street, Broughty Ferry
Gall, Miss C., 90 King street, Broughty Ferry
Gallacher, Alexander, postman, 38 Victoria street
Gallacher, James, cinema manager, 17 Wellington street
Gallacher, Mrs Agnes, 459 Brook street, Broughty Ferry
Gallacher, Mrs Bella, furniture dealer, 3 and 7 M'Donald street; *h.* 1
Gallanders, John, engineman, 7 Dallfield terrace
Gallanders, John, insurance agent, 8A King street
Galligan, Edwin, 3 School drive, Downfield
Gallon, Robert, grocer, 168 Albert street
Gallow, Mrs Alice, 37 Lyon street
Galloway, Charles, baker, 27 Victoria road
Galloway, Charles, deputy manager, Employment Exchange, 54 Dock street; *h.* 190 Arbroath road
Galloway, David, agent, Royal Bank, 53 Murraygate
Galloway, David B., cooper, 115 Strathmartine road
Galloway, David L., of John Galloway (stevedore), 146 East Kingsway (Tel. No. 81810)
Galloway, Edward, clerk, 9 Elgin street, Downfield
Galloway, George, baker, 31 Park avenue
Galloway, James, of James Galloway & Son, 7 Elgin street, Downfield
Galloway, James, coachbuilder, 73 Murraygate
Galloway, James, 39 Dock street
Galloway, James A., of South Anchor Jute Works (Dundee), Ltd., Mansfield, Dougall street, Tayport
GALLOWAY, JAMES, & SON, plumbers, tinsmiths, and gasfitters, Coldside Sheet Metal Works, 344 and 346 Strathmore avenue (Tel. No. 4585)
Galloway, James T., 40 Park road, Downfield
Galloway, John, stevedore and cargo superintendent, Victoria lockway; *h.* 17 Nairn street (Tel. No. 81385)
Galloway, John B., grocer and wine merchant, 187 Perth road; *h.* 3 Bellefield avenue
GALLOWAY, JOHN, & SONS, plumbers, sheet-metal workers, Fairmuir Sheet Metal Works, Fairmuir street (Tel. No. 4434)
Galloway, Malcolm, insurance inspector, 31 Seymour street
Galloway, Norman, labourer, 8 Parker street
Galloway, Thomas, assistant collector income tax, 2 Macaulay street
Galloway, Thomas, bootmaker, 126 Logie street, Lochee
Galloway, Thomas, tailor's cutter, 5 Kenilworth avenue
Galloway, Thomas, collector, 55 Liff road, Lochee
Galloway, Wilfred, clerk, 9 Binsted avenue, Downfield

Galloway, William, cabinetmaker, 1 Cunningham street
Galloway, William, caretaker, Grey lodge, 9 Wellington street
Galloway, Mrs Alex. L., 3 Hill street, Broughty Ferry
Galloway, Mrs A., 9 Kerrington, crescent, Barnhill
Galloway, Mrs Helen, 44 Clepington road
Galloway, Mrs Joan, 1 Lawton road
Galloway, Mrs Margaret, 25 Park avenue
Galloway, Mrs R. M., 2 Seafield road, Broughty Ferry
Galloway, Mrs, 1 Bank street
Galloway, Miss Jeannie, 11 Fairmuir street
Galloway, Miss J., corset agent, 7 Dean avenue
Galloway, Miss M., 7 Mains road
Galloway, Miss, 31 Exchange street
Gamble, Joseph, fitter, 6 Park avenue
Gammage, Herbert A., clerk, 80 Forthill drive, Broughty Ferry
Gammie, James, sorting clerk, 15 Lintrathen gardens
Gammie, Mrs, church-officer, Broughty Ferry Congregational Church ; *h.* 314 Brook street, B.F.
Gannon, James, bootmaker and repairer, 12 Gellatly street
Gannon, Rev. Thomas, SS. Peter and Paul R.C. Church, Byron street
Gansh, David, butcher, 314 Hawkhill ; *h.* 13 Blackness avenue
Gansh, Otto, joiner, 15 Paton's lane
Gansh, Mrs Mary, 2 Step row
Gantzer, Philip, hairdresser, 55 Westport ; *h.* 31 Springfield
GARBETT-BURBIDGE, A. E., manufacturer of "Lustria" toilet products and "Nurse G.B.s" medicines, 165 Seagate. See Adv. Index.
Garbutt, George, ironmoulder, 65 Sandeman street
Garden City Tested Seeds, Ltd., 5-7 Idvies street (Tel. No. 5552)
Garden, Harold, radio dealer, 134 Brook street ; *h.* 4 St Mary street
Garden Mills, 14 Benvie road ; South Mills, Ltd., manufacturers
Garden, Samuel, 129 Lochee road
Garden, Mrs Edna, 13 Janefield place
Garden, Mrs Lily, 12 Forfar road
Gardiner, Albert W., upholsterer, 12 Cobden street, Lochee
Gardiner, Alexander, buscleaner, 37 Kenmore terrace
Gardiner, David, brassturner, 55 Lyon street
Gardiner, Denis C., engineer, 36 Clepington road
Gardiner, George, retired constable, 83 Cobden street, Lochee
Gardiner, George, traveller, 22 Archer street, Broughty Ferry
Gardiner, Helen, 6 St Peter street
Gardiner, James, 221 Albert street
Gardiner, James C., outfitter, 179 Byron street
Gardiner, James Fraser, cement worker, 4 Kinloch street
Gardiner, John, 24 Peddie street
Gardiner, John H., patternmaker, 6 Eden street
Gardiner, Robert, gardener, 371 Perth road
Gardiner, Robert G., traveller, 21 Wortley place
Gardiner & Scott, Misses, stationers, 67 Hilltown ; *h.* 101 Victoria road
GARDINER, TOM, tailor and clothier, 52 Wellgate (Tel. No. 3887)
Gardiner, William, machineman, 44 Seafield road
Gardiner, Mrs Mary, 58 Johnston avenue
Gardiner, Mrs Tom, 6 Minard crescent
Gardiner, Miss Grace, draper, 247 Lochee road ; *h.* 24 Peddie street
Gardiner, Miss J. Y., stationer, and sub-postmistress, 169 Princes street ; *h.* 18 Martin street
Gardner, James, draughtsman, 307 Arbroath road
Gardner, John, plater, 14 Grove street
Gardner, Joseph, bricklayer, 14 Abbotsford street

Gardner, Walter, fishmonger, 27 Union place
Gardner, Mrs Annie, 11 Cleghorn street
Gardner, Miss Marjorie, cashier, 3 Harrow street
Gardyne, Bernard, wine and spirit merchant, 14 Princes street; *h.* 3 Kinloch street
Gardyne, J. G., surveyor, 66 Fort street, Broughty Ferry
Gardyne, Miss M., music teacher, 66 Fort street, Broughty Ferry
Gardyne, Miss, 85 Camphill road, Broughty Ferry
GARLAND, ALEXANDER, wholesale tobacconist, 17 Cowgate
Garland, Douglas, engineer, 126 Forthill drive, Broughty Ferry
Garland, James, enginedriver, 63 Ashbank road
Garland, John, marine engineer, 4 Seymour avenue
Garland, John, housing inspector, 55 Lyon street
Garland, John B., clerk, 7 Roseangle
Garland, John H., police constable, 38 Harestane road, Downfield
Garland, Mary, fish restaurateur, 215 Strathmore avenue and 40 Overgate; *h.* 217 Strathmore avenue
Garland, William, motordriver, 11 Park avenue
Garland, Mrs, dining-rooms, 12 Court street; *h.* 7
Garland, Miss M., 23 Forfar road
Garnier, Victor, marine engineer, 27 Park wynd
Gerrard, Norman, salesman, 11 St Mary's road, Downfield
Garrat, Robert E., salesman, 30 Rankine street
Garrett, H. Hodgson, Greystones, 13 Glamis drive
Garrie, Miss Jane, 125A Perth road
Garrigan, John, millforeman, 2 Lawrence street
Garrigan, Miss Mary, babylinen, 30 Brook street; *h.* 31
Garriock, F. E., 36 Dalkeith road
Garrity, Mrs Marion, grocer, 13 Marshall street, Lochee
Garry, Robert C., M.B., Ch.B., D.Sc., professor of physiology, University College; *h.* 6 Windsor street
Garside, William R., motor mechanic, 133 Victoria road
Garthley, James, confectioner, 13 Shepherd's loan
Garthley, Robert, tenter, 26 Forest Park road
Gartley, George, factoryworker, 13 West Dock street
Garvie, Alexander, 8 Hyndford place
Garvie, John, cartwright, 14 Small's lane
Garvie, William, road patrol, 22 Barnes avenue
Garvie, William, baker, 302 Brook street, Broughty Ferry
Garvie, Mrs James, 14 Rosefield street
Garvie, Miss Margaret, 7 Baxter Park terrace
GAS DEPARTMENT (DUNDEE CORPORATION); Gas Works and Engineer's Office, 50 East Dock street, John Wilson, M.I.Gas E., engineer and manager (Tel. No. 82201; Telegrams, "Hydrogen"); showrooms, 89 Commercial street (Tel. No. 4595), Horace Johnston, manager; complaints department, 89 Commercial street (at rear of showrooms (Tel. No. 4595); branch showrooms and complaints department, 444 Brook street, Broughty Ferry (Tel. No. 7244). See Adv. Index
Gasparina, Francisco, restaurateur, 116 Alexander st.; *h.* 8 Rosebank st.
Gasparina, G., fish restaurateur, 37 Fort street, Broughty Ferry
Gasparini, John, fish restaurateur, 106 King street, Broughty Ferry; *h.* 22 Brook street, Monifieth
Gass, Thomas, traveller, 28 Frederick street, Downfield
Gatens, Peter M., traveller, 133 Hilltown
Gateshill, William L., model maker, 1 Auchrannie terrace
Gatherum, David, confectioner, 182 Broughty Ferry rd.; *h.* 1 Springhill
Gaudie, Charles, fitter, 2 Cunningham street

Gaul, Alexander D., engineer, 89 Pitkerro road
Gaul, William, 28 Lime street
Gauld, Alexander, tailor, 5 Lawton terrace
Gauld, Archibald, patternmaker, 272 Blackness road
Gauld, James A., sack printer, 29 Bonnybank road
Gauld, Robert L., works manager, Park Mill ; *h.* 44 Jedburgh road
Gauld, Stewart, china merchant, 100 Hilltown ; *h.* 27 North Ellen st.
Gauld, William S., clerk, 25 Harefield avenue
Gauld, Miss B., confectioner, 94 Rosebank street
Gauldie, Hardie, & Sharpe, F.S.I., architects and surveyors, 26 Commercial street (Tel. No. 4939)
Gauldie, William, F.S.I., of Gauldie, Hardie, & Sharpe, The Ha'en, Invergowrie
Gault, Scott, mercantile clerk, 13 Upper Constitution street
Gavin, David A., civil servant, 6 Ellengowan drive
Gavine, Adam D., coal merchant, Gilmour place, Ancrum road, Lochee ; *h.* 8 Park place, Ancrum road, L.
Gavine, George, cardboard worker, 59 Blackscroft
Gavine, William, of William Gavine & Son, 3 Bingham terrace
Gavine, William A., of William Gavine & Son, 4 Baxter Park terrace
Gavine, William, & Son, cardboard box manufacturers, 24 Lamb's lane (Tel. No. 3793)
Gay, John, 61 Elm street
Geake, Henry, 7 Osborne place
Geddes, Charles, advertising inspector, 62 Craigie avenue
Geddes, David, commercial traveller, 9 Glenmarkie terrace
Geddes, James, caterer, 348 Perth road
Geddes, Keith W., clerk, 68 Gardner street
Geddes, Mrs W., 21 Bingham terrace
Geddes, Miss H., 6 Sunnybrae terrace, Downfield
Geddes, Miss Isabella L., milliner, 56 Wellgate ; *h.* 21 Bingham terrace
Geddes, Miss I. M., 22 Glenmoy avenue
Geddes, Miss, 348 Perth road
Geekie, David, market gardener & dairyman, 27 Fintry place, Bro. Ferry
Geekie, David, hairdresser, 154 Albert street ; *h.* 80 Watson street
Geekie, D., & Son, builders, 38A Lochee road
Geekie, Forrester G., M.N.Ch.A., chiropodist, 33 Blackness avenue
Geekie, James, electrical engineer, 12 Glenesk avenue
Geekie, John, newsagent, 28 Alexander street ; *h.* 6 Stirling street
Geekie, Robert C., grocer, 31 Glenprosen drive
Geekie, Robert D., of Geekie, Son, & Co., 31 Frederick st., Downfield
Geekie, Son, & Co., jute goods manufacturers, Baldovan Works, Downfield (Tel. No. D. 123; Telegrams, "Reliable")
Geekie, William, dairyman, 65 Forthill drive, Broughty Ferry
Geekie, William, jun., contractor, 25 Mains loan
Geekie, William, draper's assistant, 4 Bright street, Lochee
Geekie, Mrs Isabella, 33 Blackness avenue
Geekie, Mrs John, 29 Kenmore terrace
GEGAN, JOHN R., wholesale tobacconist, 259 Hilltown (Tel. No. 5288) ; *h.* 1 Glenclova terrace
Gegan, William B., dairykeeper, 100 Rosebank street ; *h.* 28 Park road
Gegan, William P., traveller, 21 Byron crescent
Geldard, William H., bandmaster, 123 Craigie avenue
Gellately, Charles, mechanic, 25 Union place
Gellately, Charles, factory manager, 15 Union place
Gellatly, Alexander, of Herald & Gellatly, Clatto, by Downfield
Gellatly, Alexander, clerk, 6 Gardner street
Gellatly, Alexander A., spirit merchant, 16 Dock st.; *h.* 5 Balmore st.

Gellatly, Andrew, joiner, 8 Kenmore terrace
Gellatly, David, 34 Raglan street
Gellatly, David, butcher, 42 Kenmore terrace
Gellatly, James R., C.A., of Miller, M'Intyre, & Gellatly, 11 Westpark gardens, Westpark road
Gellatly, Thomas, 4 Cleghorn street
Gellatly, William, newsagent and tobacconist, 231 Strathmore avenue; *h.* 2 Glentruim terrace
Gellatly, William Duncan, joiner, 267 Blackness road
Gellatly, Mrs Annie, dairykeeper, 22 Albert street; *h.* 150
Gellatly, Miss M., 126 Princes street
Gem Supply Co., stationers, 211 Lochee road
GENERAL ACCIDENT FIRE AND LIFE ASSURANCE CORPORATION, LTD., General buildings, Reform street (Tel. Nos. 6081-2); J. M. Robb, branch manager
General Billposting Co., Ltd., offices, 29 North Lindsay street; warehouse, 28 Willison st.; R. Davidson, district manager; also Aberdeen, Edinburgh, Newcastle, &c.
GENERAL ELECTRIC CO., LTD., manufacturing electrical engineers, 26-30 North Lindsay street (Tel. Nos. 2168-9; Telegrams, "Electricity")
General Federation of Trade Unions (calenderworkers, dockers, jute and flax workers, musicians, upholsterers, blockcutters, and horse and motor men), 8 Overgate; N. Marra, secretary
General Federation of Trade Unions (Life Insurance section), 8 Overgate; David H. Sawers, district manager
General Fireproof Building Products Co., builders' merchants, 17-23 Ash street (Tel. No. 2027; Telegrams, "Concrete")
GENERAL LIFE ASSURANCE COMPANY, General buildings, Reform street (Tel. Nos. 6081-2); J. M. Robb, branch manager
Gentry, John R., 4 Panmure street, Broughty Ferry
George, Alexander, railway checker, 18 Union place
George, Herbert, bricklayer, 13 Robertson street
George, J. Kennedy, billiard-saloon proprietor, 130 High street, Lochee; *h.* 26 Ancrum road, L.
George, Maison, hairdresser, 123A Clepington road (Tel. No. 6246)
George, Mrs Christina, 5 Robertson street
George, Mrs Jeannie, 135 Clepington road
Germany, Consul for—James U. Nicol, 18 Dock street
Gerrard, Joseph, licensed grocer, 65 Hill street; *h.* 8 Annfield row
Gerrard, Richard, baker, 193 Blackness road
Gestetner, D., Ltd., duplicator manufacturers, duplicating and copying specialists, 7 Dock street
Getty, William, foreman, 17 Hepburn street
Gibb, Albert E., motor mechanic, 21 Baldovan terrace
Gibb, Alexander, 85 Glenprosen terrace
Gibb, Alexander, clerk, 2 Killin avenue
Gibb, Allan, foreman, 21 Mid road
Gibb, Andrew, stevedore, 20 Kenmore terrace
GIBB BROTHERS, haulage contractors, 9 Whitton street
Gibb, Charles, cycle agent, 32 Victoria street; *h.* 28 Springhill
Gibb, David, grocer, 94 Victoria road
Gibb, David, dairyman, 145 Pitkerro road
Gibb, David S., 1 Sunnybrae terrace, Downfield
Gibb, David, & Son, yarn, cloth, jute, and flax merchants, and insurance brokers, 4 India buildings
Gibb, George, fruiterer and florist, 42 Albert st.; *h.* Backmuir of Liff
Gibb, George, hairdresser, 74 Long lane, Broughty Ferry
Gibb, Hector, dairyman, 34A Forfar road

Gibb, James, baker, 5 Killin avenue
Gibb, John, of Gibb Brothers, 123 Victoria road
Gibb, John B., sailmaker, 61 Cowgate
Gibb, William, foreman, 6 Smith street
Gibb, William F., grocer's manager, 16 Stirling street
Gibb, Mrs Ellen, milliner, 282 Hilltown ; *h.* 85 Glenprosen terrace
Gibb, Mrs Jane, 19 Johnston avenue
Gibb, Mrs W. Keir, 94 Nethergate
Gibb, Miss Betsy, welfare nurse, 24 Kenmore terrace
Gibbons, Albert, 80 Ward road
Gibbs, H. P., manager, F. W. Woolworth & Co., 588 Strathmartine road, Downfield
Gibbs, Miss Winifred, shop assistant 12 Garland Place
Gibbs, S. Clive, proprietor, Broadway Theatre, Arthurstone terrace; *h.* 7 Walrond street
Gibson, Alexander, of A. Gibson & Sons, 38 Americanmuir rd., Downfield
Gibson, Alexander, butcher, 60 Roseangle
Gibson, Alexander G., of Thomas Gibson (plasterer), Donglas, 94 Tullideph road
Gibson, Alfred, clerk, 26 Elm street
Gibson, Allan, motordriver, 49 Erskine street
Gibson, Andrew, 72 Muirfield crescent
Gibson, Andrew, ironmonger and seedsman, 14 Bank street, Lochee ; *h.* 13 Yeaman's lane, L.
Gibson, Angus, blacksmith, 1 Sibbald street
Gibson, Ann, 22 Mains road
Gibson, Arthur, engineer, 34 Wolseley street
Gibson, A., & Sons, grain, hay, and straw merchants, 11 and 22 Mains road (Tel. No. 3372)
Gibson, Benjamin, foreman, Old Glamis road
Gibson, Charles, baker, 6 Cleghorn street
Gibson, Charles, upholsterer, 179 Lochee road
GIBSON & DARGIE, builders and contractors, 2 Cardean street (Tel. No. 82130) and 167 Clepington road. See Adv. Index.
Gibson, David, of Barron & Co., of Belfast, Ltd., 388 Perth road
Gibson, David, fish merchant, 90 Princes street ; *h.* 5 Cox st., Downfield
Gibson, David, warehouseman, 13 Forest Park road
Gibson, David, fruiterer, 21 Hilltown (Tel. No. 4655); *h.* 103 Rosebank street
Gibson, Douglas W., mechanic, 11 Morgan street
Gibson, Effie S., teacher, 15 Baxter Park terrace
Gibson, Frederick, baker, 258 Blackness road
Gibson, George, stationer and newsagent, 94 Strathmartine road ; *h.* 113
Gibson, George, & Co., Ltd., steamship owners ; regular sailings from Leith, Grangemouth, Dundee, and Aberdeen to Holland, Belgium, and France ; P. S. Nicoll & Co., agents, 49 Trades lane
Gibson, George M., manager, Dundee Meat Market Co., Ltd.; *h.* 23 Waverley terrace
Gibson, Harry, butcher, Harefield rd., Lochee ; *h.* Dronley rd., Birkhill
Gibson, Henry J. C., M.D., medical superintendent, Dundee Royal Infirmary ; *h.* 4 Dudhope terrace
Gibson, Hugh, bank clerk, 8 Maryfield terrace
Gibson, James, chemist and druggist, 92 Clepington road (Tel. No. 5948) ; *h.* 12 Loraine road
Gibson, James Abertay street, Broughty Ferry
Gibson, James, signalman, 260 Queen street, Broughty Ferry
Gibson, James, engineer, 30 Balfour street
Gibson, James, 27 Coupar Angus road, Lochee

Gibson, James J., powerloom tenter, 44 Balgavies avenue
Gibson, John, of A. Gibson & Sons, Castlebrae, Strathmartine, by Dundee
Gibson, John, enginedriver, 118 Hilltown
Gibson, John, confectioner, 264 Clepington road ; *h.* 35 Constitution rd.
Gibson, John, M.R.C.V.S., veterinary surgeon, 19 and 23 Long wynd ; *h.* 125 Nethergate
Gibson, John, traveller, 61 Rosebank street
Gibson, John, waiter, 1 Kerrystone place
Gibson, John H., railway porter, 29 Arbroath road
Gibson, Kenneth, attendance officer, Lawside terrace
Gibson, Matthew, 25 Waverley terrace
Gibson, M. J., M.B., Ch.B., F.R.C.S.E., aural surgeon, 313 Perth road (Tel. No. 67666)
Gibson, Nicol, baker, 8 Glenclova terrace
Gibson, Patrick C., ironturner, 18 Corso street
Gibson, Robert, foreman, 180 Blackness road
Gibson, Robert, packer, 17 Catherine street
GIBSON, ROBERT, & CO., civil engineers and architects, 2 India buildings (Tel. No. 5375)
Gibson, Robert W., haulage contractor, 15 Abbotsford place
Gibson, R. J., 79 Clepington road (Tel. No. 81606; Telegrams, "Gibson, 81606")
Gibson, Stewart, shop assistant, 190 Strathmartine road
Gibson, Thomas, plasterer, cementworker, 1 Ash lane (Tel. No. 68558)
Gibson, Thomas A., ladies' and gent.'s hairdresser, 7 Panmure street (Tel. No. 6206) ; *h.* 37 Dronley terrace, Muirhead
Gibson, William, sub-postmaster, 62 Dundee road, West Ferry
Gibson, William, watchmaker, 44 High street ; *h.* 60 North Court street
Gibson, William, of Wm. Gibson & Co., 378 Strathmartine rd., Downfield
Gibson, William, butcher, 13 Tannadice street
Gibson, William, harbour porter, 261 Arbroath road
Gibson, William, baker, 72 Peddie street
Gibson, William B., retired headmaster, 57½ Perth road
GIBSON, WILLIAM, & CO., iron and steel merchants, 34 Mid street (Tel. No. 5215; Telegrams, "Gibson, Iron Merchant"). See Adv. Index
Gibson, William C., 26 Lyon street
Gibson, William F., blacksmith, 25 Scott street
Gibson, Mrs Ann, 24 Abbotsford street
Gibson, Mrs Elizabeth, 10 Madeira street
Gibson, Mrs Frederick, teacher of music, 10 Whitehall street
Gibson, Mrs Hannah, weaver, 113 City road
Gibson, Mrs Isabella, 70 Peddie street
Gibson, Mrs James, 29 Lammerton terrace
Gibson, Mrs Ronald D., 2 Melville terrace, Westpark road
Gibson, Miss Agnes B., teacher, 11 Nairn street
Gibson, Miss A., tobacconist, 134 Gray street, Broughty Ferry ; *h.* 449 Brook street, B.F.
Gibson, Miss E., 31 St Mary's road, Downfield
Gibson, Miss Grace W., clerkess, 10 Molison street
Gibson, Miss Jessie B., 27 Morgan street
Gibson, Miss Mary, nurse, 449 Brook street, Broughty Ferry
Gibson, Miss R. O., teacher, 15 Baxter Park terrace
Gifford, John C., civil servant, 2 Bellefield avenue
Gilbert, J. C., B.Com., lecturer, School of Economics ; *h.* Rock-ard, Birkhill avenue, Wormit
Gilbert, Robert, clerk, 40 Glenmarkie terrace
Gilbert, Mrs Robert H., 29 Cleghorn street

Gilchrist, Alexander, joiner, cabinetmaker, and funeral director, 17 St Peter street (Tel. No. 67777) and 10 Long wynd; *h.* 3 Blackness av.
Gilchrist, Alexander W., of Gilchrist Bros., The Firs, 28 Oxford street
Gilchrist Brothers, engineers and oxy-acetylene welders, 37 Benvie road (Tel. No. 68214)
Gilchrist, James D., caretaker, Foresters' Halls; *h.* 6 Nicoll street
Gilchrist, John, compositor, 79 Americanmuir road, Downfield
Gilchrist, John Gilbert, of J. G. Gilchrist & Robertson, 45 Magdalen Yard road
Gilchrist, J. G., & Robertson, solicitors and notaries, 9 Ward road
Gilchrist, Sydney C., 4 Tullideph road
Gilchrist, William T., assistant agent, National Bank of Scotland Ltd., 71 Reform street; *h.* 1 Adelaide terrace
Gilchrist, Mrs Robert, 5 Bonnybank road
Gilchrist, Miss Agnes, dairy produce dealer, 20 Elizabeth street; *h.* 16
Gilchrist, Miss, 11 Gray street, Broughty Ferry
Giles, William, brushmaker, 29A Strathmartine road
Giles, Miss, Shieldaig, 132 Glamis road
Gilfeather, Daniel, coal & firewood merchant, 19 Balgay street, Lochee, and Lochee West Station; *h.* 74 South road, L.
Gilkison, Stewart, salesman, 84 Blackscroft
Gilkison, Mrs D., 245 Lochee road
Gill, Frederick, engineer, 97 Ancrum drive
Gill, George, baker, 42 King's road
Gill, Herbert John, chairmaker, The Bungalow, Graham street
Gill, James, foreman, 49 Woodlands terrace
Gill, John T., fitter, 14 Park avenue
Gill, Walter, artist, 249 Hawkhill
Gill, Mrs Winifred, confectioner, 12 Kinnaird street; *h.* 9
Gill, Miss Jeannie, 28 Lintrathen gardens
Gillan, Adam P., welder, 139 Clepington road
Gillan, Alexander, mason, 256 Hilltown
Gillan, Alexander P., grocer and spirit merchant, 229 and 231 Hawkhill; *h.* 11 Abbotsford place
Gillan, John, painter, 6 School road, Downfield
Gillan, William, baker, 130 Blackness road
Gillan, William W., baker, 24 Forest Park road
Gillanders, C. M., grocer and wine merchant, 58 Dundee road, West Ferry; *h.* 38
Gillanders, Robert, bagpipe and reed maker, 47 Gellatly st. (Tel. No. 3876)
Gillanders, Stephen, of Low & Bonar, Ltd., 63 King street; *h.* 10 Balgillo crescent, 72 Seafield road, Broughty Ferry (Tel. No. 7483)
Gillanders, William, electrical engineer, 15 Ashbank road
Gillen, Miss Mary, confectioner, 68 Alexander st.; *h.* 3 Canning street
Gillespie, Alfred B., clerk, 147 Byron street
Gillespie, Arthur, insurance clerk, 40 Woodside terrace
Gillespie, David, fireman, 19 Arklay terrace
Gillespie, James N., insurance agent, 105 Byron street
Gillespie, John, letterpress printer, 24 Corso street
Gillespie, Peter, 54 Alpin road
Gillespie, Thomas, chauffeur, 56 Shaftesbury road
Gillespie, William, district superintendent, Edison Swan Electric Co., Ltd.; *h.* 23 Camperdown road, Downfield
Gillespie, Mrs Jessie, 89 Craigie avenue
Gillies, James, of Gillies & Son, 7 Norrie street, Broughty Ferry
Gillies, John, motordriver, 120 Victoria road
Gillies, Norman, 18 Arthurstone terrace
Gillies, Patrick, cabinetmaker, 51 Small's wynd

Gillies & Son, cabinetmakers, upholsterers, removal contractors, and funeral directors, 186 and 188 Brook street, Broughty Ferry; furniture showrooms, 86 Fort street, B.F.; auction rooms, 69 Union street, B.F. (Tel. No. 7444)
Gillies, Thomas, warehouseman, 28 Union place
Gillies, William, coal agent, 124 Long lane, Broughty Ferry
Gillies, Mrs Graham, 18 Bellefield avenue
Gillies, Mrs Jessie, 8 Rugby terrace, Esplanade, Broughty Ferry
Gillies, Miss A. D., confectioner, 107 Gray street, Broughty Ferry; *h.* 8 Rugby terrace, Esplanade, B.F.
Gilligan, Miss Mary, 108 Hilltown
Gillis, Samuel, of Fisher, Gillis, & Co., 25 Springfield
Gillman, Horace, M.A., B.Sc., teacher, 5 Blackness avenue
Gilmartin, Andrew, 67 Constable street
Gilmour, Daniel, butcher, 6 Bradbury street, Downfield
Gilmour, James, assistant foreman, 9 Cleghorn street
Gilmour, John, telephone engineer, 19 Step row
Gilmour, John, 141 Clepington road
Gilmour, John S., contractor, 59A Gray street, Lochee
Gilmour, Joseph, grocer and wine merchant, 41 Peddie street
Gilmour, Robert, boot repairer, 162 Broughty Ferry road and 230 Blackness road; *h.* 13 Rosefield street
Gilmour, William, shunter, 10 Balmore street
Gilmour, Mrs Annie, 2 Auchrannie terrace
Gilpin, John, chauffeur, 296 Perth road
Gilroy, Duncan S., cashier, 47 Dalkeith road
Gilroy, James, engineer, 2 Sibbald street
Gilroy Trust, Ltd., Meadow Place buildings; Thomas Ferguson, secy.
Gilroy, William R., cleaner, 5 Arklay street
Gilroy, Mrs Jane, 264A Hilltown
Gilruth, Alexander, solicitor, 26 Castle street (Tel. No. 5800)
Gilruth, James, baker, 100 Victoria road; *h.* 163
Gilruth, J. C., 256 Hilltown
Gilruth, Mrs Mary, 11 Whitehall street
Gilruth, Miss A., 63 Dens road
Gilruth, Miss Jessie, draper, 25 Hilltown
Gilruth, Miss, draper, 8 Logie street, Lochee
Girardau, Charles, of Charlie's Garage, 317 Clepington road
GIRDWOOD, GEORGE, & CO., engravers, lithographic and letterpress printers, manufacturing and mercantile stationers, 62 Murraygate (Tel. No. 2435; Telegrams, "Girdwood, Stationers")
Girrity, Miss M., 5 Blackness avenue
Gittoes, Mrs, nurse, 5 Robertson street
Gladstone, William Ewart, railwayman, 18 Caldrum street
Glascott, Mrs C., 295 Hawkhill
Glasgow and West of Scotland Guardian Society, Ltd., for the Protection of Trade, 87 Commercial street (Tel. No. 4205); J. Clifford Todd, district manager
Glass, Andrew H., clerk, 16 Maryfield terrace
Glass, Andrew P. B., Elmwood, 25 Thomson street
Glass, Arthur, grocer, 6 Malcolm street
Glass, David, bobbinturner, 56 Glenesk avenue
Glass, Ernest, teacher of music, 25 Thomson street
Glass, Jas. S., wirework manufacturer, 301, 303 Brook st., Bro. Ferry
Glass, Robert, marine engineer, 8 Bellefield avenue
Glass, Mrs Alexander, 28 King street
Glass, Mrs K., 19 Muirfield crescent
Glassey, Thomas, timekeeper, 21 Albert street

Gledhill, G. H., & Sons, Ltd., manufacturers of cash registers and tills, 28 Bell street (Tel. No. 3648)
Gleeson, Miss Helen, ladies' hairdresser, 19 Kinnaird st.; *h.* 9 Mortimer st.
Glegg, Mrs Margaret, 30 North Lindsay street
Glen, Andrew, electrician, 12 Kenmore terrace
Glen, Charles, mechanic, 172 Lochee road
Glen, Charles, dairy produce, 78A King street; *h.* 14 Victoria chambers
Glen, James, blacksmith, 93 Ancrum drive
Glen, James, mechanic, 145 Ancrum drive
Glen, John R., mechanic, 29 Cleghorn street
Glen, Miss Jessie, clerkess, 83½ Cobden street, Lochee
Glen, Miss, 57 Provost road
Glenday, Albert, milk salesman, 33 Barnes avenue
Glenday, Alexander, tailor, 4 Eliza street
Glenday, David, tenter, 66 North Court street
Glenday, John, currier, 16 Mains loan
Glenday, Mrs Jane A., 128 Forthill drive, Broughty Ferry
Glenday, Miss Agnes, grocer and confectioner, 14 Watson street; *h.* 16 Mains loan
Glendon, Miss Jeannie, fruiterer and confectioner, 168 Ann street
Glennan, Thomas, 14 Park place
Glennan, Thos., jun., proprietor, Locarno Ballroom; *h.* 43 South Tay st.
Glennan, Mrs Agnes, confectnr., smallwares, 20 Small's wynd; *h.* 14 Park pl.
Glennie, James, blacksmith, 4 Arklay place
Glennie, Miss, 19 Baxter Park terrace
Gloack, Miss Edith, 18 Nursery road, Broughty Ferry
GLOAG, ANDREW, fruiterer and florist, 100-102 Dura st. (Tel. 81750); *h.* 4 Mains loan
Gloag, Robert Menzies, tailor and clothier, 20 South Lindsay street (Tel. No. 5869); *h.* 9 Lammerton terrace (Tel. No. 81875)
Gloak, C. W., foreman coppersmith, 323 Arbroath road
Gloak, David F., foreman coppersmith, 13 Lochlee terrace
Gloak, Mrs Jemima, 92 Craigie avenue
Glover, Miss Lily, fruiterer and florist, 21 Westport; *h.* 3 Blackness ave.
Goddard, Richard S., showroom assistant, Corporation Electricity Department; *h.* 131 Clepington road
GODFREY & CO., manufacturers and merchants, 1 Royal Exchange place (Tel. Nos. 3032, 3033; Telegrams, "Godfrey")
Godfrey, David, of Godfrey & Co., 2 Clive street (Tel. No. 81560)
Godfrey, Robert, foreman, 9 Kenmore terrace
Godfrey, Miss, 9 Gordon street, Barnhill
Gold, Charles S., coachpainter, 7 Cardean street
Gold, Frederick, butcher, 3 Waverley terrace
Gold, James, 72 School road, Downfield
Gold, James, motor mechanic, 77 Sandeman street
Gold, John, 27 Paton's lane
Gold, William, joiner, 27 Provost road
Gold, Wm. S., 58 Monifieth road, Broughty Ferry
Gold, Mrs William, 2 Lytton street
Golden, Frank, ticket collector, 142 Nethergate
Golden, James, salesman, 7 King's road
Golden, James, railway policeman, 2 Gardner street
Golden, John, 44 Glenmarkie terrace
Golden, Joseph, signalman, 25 Tullideph place, Lochee
Golden, Thomas, manager, 12 Bradbury street, Downfield
Goldie, Arthur D. G., clerk, Marchfield road
Golding, Isaiah, commissionaire, Eastern Club, 3 Albert square
Golding, William, joiner, 17 Muirfield road

Golf School, 31 Commercial street; D. Low, proprietor
Gollan, Hector, & Son, Ltd., wholesale jewellers, watch factors, and hardware merchants, 36 Commercial street
Gonnella, Mrs Isabella, draper, 20 Ann street; *h.* 103 Arbroath road
Good, Henry, joiner, 6 Garland place
Good, Joseph, plumber, 27 Rosefield street
Goodall, Andrew B., hairdresser, 33 Americanmuir road, Downfield
Goodall, James Low, woodturner, 8 Kenmore terrace
Goodfellow, Alister, of Goodfellow & Steven, Ltd., 3 Castle terrace, Broughty Ferry
Goodfellow, Arthur, shoemaker, 8 Pitairlie road
Goodfellow, David, of Goodfellow & Steven, Ltd., 12 Douglas terrace, Broughty Ferry
Goodfellow, Stanley D., 28 Dalhousie road, Barnhill
GOODFELLOW & STEVEN, LTD., bakers, 85 Gray street, Broughty Ferry (Tel. No. 7214). See Adv. Index
Goodfellow, Stewart, baker, 5 New road, Broughty Ferry
Goodfellow, William S., of Goodfellow & Steven, Ltd., 81 Gray street, Broughty Ferry
Goodfellow, Mrs Mary, 204A Hawkhill
Goodwillie, Mrs Helen, 1 Arklay place
Goodwin, Mrs Margaret, grocer, 16 Rosebank road
Gordon, Adam, funeral director, 116 Strathmartine road (Tel. No. 5431)
Gordon, Alexander, 40 Carmichael street
Gordon, Alfred, tobacconist, 9 Thorter row; *h.* 427 King st., Bro. Ferry
Gordon, Alistair, motordriver. 185 Clepington road
Gordon, Andrew, teacher, 37 Monifieth road, Broughty Ferry
Gordon, Angus, salesman, 11 Catherine street
Gordon, Austin, machineman, 245 Clepington road
Gordon, Charles, engineer, 189 Clepington road
Gordon, Charles, commercial artist, 20 Whitehall street
Gordon, Charles, waiter, 91 Arbroath road
GORDON CLEANING CO., OF HUNTLY, dyers and cleaners, 28 Whitehall crescent (Tel. No. 3650). See Adv. Index.
Gordon, David, clerk, 6 Kenmore terrace
Gordon, David A., manager's assistant, 12 Seafield road, Bro'ty Ferry
Gordon, Edward, railway supervisor, 52 Harestane road, Downfield
Gordon, Edward, fireman, 6 Blyth place, City road
Gordon, Frank, of Gordon's, 31 Baldovan terrace
Gordon, George, police constable, 8 Byron crescent
Gordon, George, manager, 53 Forthill drive, Broughty Ferry
Gordon, George, 203A Hilltown
Gordon, George C., shipmaster, 5 Morgan street
Gordon, George C., tobacconist and newsagent, 290 Perth road; *h.* 166
Gordon, Guthrie, funeral director, 58 Ann street (Tel. No. 4210); *h.* 1 Canning street
Gordon, Henry, 322 Perth road
Gordon, H. I., architect, 4 Noran avenue
Gordon, James, moulder, 2 Graham street
Gordon, James, 1 Millar's lane, Lochee
Gordon, James, of Gordon's, 31 Baldovan terrace
Gordon, James, storekeeper, 183 Clepington road
Gordon, James, police constable, 11 Bellefield avenue
Gordon, James, jun., confectioner, 42 Broughty Ferry road; *h.* 1 Millar's lane, Lochee
Gordon, James M., clerk, 6 Oxford street
Gordon, Jane, dressmaker, 270 Perth road
Gordon, John, boot repairer, 122A South road, Lochee; *h.* 122

Gordon, John, engineer, 165 Clepington road
Gordon, John M., assurance agent, 17 Corso street
Gordon, John S., grocer's assistant, 25 Union place
Gordon, Major J. M'K., recruiting officer, 10 South Lindsay street; *h.* 4 Richmond terrace
Gordon, J. R., of Gordon & Scrymgeour, 7 Youngsdale place, E. Newport
Gordon, J. W., billiard-room proprietor, 21 Cowgate
Gordon, Mary, waitress, 51 Waverley terrace
Gordon, Ninian R. J., etcher, 21 Glenprosen terrace
Gordon, Robert S., insurance auditor, 26 Archer street, Broughty Ferry
Gordon, Robert W. M., law clerk, 58 Glenprosen drive
Gordon & Scrymgeour, architects, 7 Ward road
Gordon, Sidney R., Inverdale, 51 Monifieth road, Broughty Ferry
Gordon, Stewart S., traveller, 4 Americanmuir road, Downfield
Gordon, Thomas, busdriver, 22 Byron crescent
Gordon, Thomas, grocer and spirit merchant, 160 Lochee road; grocer, 264 Hawkhill; *h.* 87 Blackness avenue
Gordon, William, plumber, 40 Court street
Gordon, William, postman, 319 Clepington road
Gordon, William, 33 Scott street
Gordon, William, joiner, 3 Baffin street
Gordon, William B., 27 Lawton road
Gordon, William S., insurance agent, 458 Strathmartine rd., Downfield
Gordon, Mrs Adam, 11 Muirfield crescent, Downfield
Gordon, Mrs Elizabeth, 7 Kirkton road, Downfield
Gordon, Mrs Jeanie, 253 Arbroath road
Gordon, Mrs John, 7 Stirling avenue
Gordon, Mrs Julia, 34 Sharp's lane, Lochee
Gordon, Mrs Margaret, 24 Brook street
Gordon, Mrs Ronald M., 16 Dallfield terrace
Gordon, Miss Elizabeth, 4 Church street, Broughty Ferry
Gordon's, radio engineers and cycle dealers, 30-32 Watson street
Gorrie, Andrew, attendant, 28 Lorimer street
Gorrie, David, 9 Killin avenue
Gorrie, David F., marine engineer, 140 Byron street
Gorrie, Elsie, M.N.Ch.A., chiropodist, 25 South Tay street
Gorrie, James, baker, 115 Americanmuir road, Downfield
Gorrie, Frank, plumber, 22 Barnes avenue
Gorrie, Jane, teacher, 109 Arbroath road
Gorrie, John S., manager, 264A Hilltown
Gorrie, Joseph J., spirit merchant, 140 Brook st.; *h.* 18 Old Craigie rd.
Gorrie, Laurence S., photographic operator, 10 Bellefield avenue
Gorrie, Walter, wine and spirit merchant, 89 Ann st.; *h.* 53 Dens road
Gorrie, William, M.D., Ch.B., D.P.H., physician and surgeon (medical officer of health for burgh of Monifieth), 25 South Tay street
Gorrie, Mrs Ann, 18 Bellefield avenue
Gorrie, Mrs B., 1 Harley street, Broughty Ferry
Gorrie, Mrs, general dealer, 125 Cowgate
Gorrie, Miss Mary, 157 Clepington road
Gorton, Miss Jane, dressmaker, 18 Gardner street
Gosman, Edward M., monotype operator, 2 Nelson street
Gouch, Miss Jessie, 156 Brook street, Broughty Ferry
Gouck, Ralph, clerk, 123 Ancrum drive
Goudie, A. G. A., of William Briggs & Sons, Ltd., Birkelund, 67 Camphill road, Broughty Ferry (Tel. No. 7438)
Gouick, Mrs John, 60 Abbotsford street
Gouk, Miss Margaret R., nurse, 10 Tofthill, Lochee (Tel. No. 67522)
Gould, Charles, baker, 364 Strathmore avenue

Gould, Harry, chauffeur, Margaret crescent, Dundee road, West Ferry
Gould, John, civil servant, 32 Harefield avenue
Gourlay, Alexander, jute stower, 9 Arklay street
Gourlay, Archibald C., stationer and newsagent, 250 Perth road ; *h.* 280
Gourlay, Donald A., compositor, 364 Strathmore avenue
Gourlay, James, newsagent and tobacconist, 43 Lochee rd.; 57 Dens rd.
Gourlay, James, butcher, 76 Clepington road
Gourlay, John, van salesman, 25 Dundonald street
Gourlay, John, mechanic, 13 Craigie street
Gourlay, J., ticket collector, 280 Queen street, Broughty Ferry
Gourlay, Peter S., butcher, 64 Hawkhill ; *h.* 144 Byron street
Gourlay, Robert, lathsplitter, 72 Bell street
Gourlay, William, 61 Forthill drive, Broughty Ferry
Gourlay, William, fitter, 17 Forebank road
Gourlay, Mrs Ann, newsagent, 11 Dura street ; *h.* 47 Erskine street
Gourlay, Mrs Ann, 30 North Ellen street
Gourlay, Mrs James F., 329 Strathmartine road, Downfield
Gourlay, Mrs J., 11 South George street
Gourlay, Miss Betsy, 32 Step row
Gourlay, Miss Margaret G., 330 King street, Broughty Ferry
Gourley, Thomas, mechanic, 11 Graham place
Govan, James S., bricklayer, 248 Clepington road
Govan, James T., billiardroom proprietor, 23 Mains loan
Gove, Charles, fruiterer, 59 Hawkhill ; *h.* 27
Gove, John, butcher, 104 Commercial street
Gove, Joseph, dairyman, 80 Old Craigie road
Gove, Spencer M., licensed grocer, 304 Brook street, Broughty Ferry ; *h.* 14 Esplanade, B.F.
Gove, William, railwayman, 23 Pitfour street
Gove, Mrs Alice, fruiterer, 87 Princes street
Gow, Alexander, Monifieth carrier, 268 Blackness road
Gow, Alexander, clerk, 12 Baxter Park terrace
Gow, Alexander M., grocer, 19 Black street
Gow, Alfred, blacksmith, 13 Kirkton road, Downfield
Gow, Alfred, mechanic, 26 Glenprosen drive
Gow, Andrew E., clerk, 25 Ancrum drive
Gow, Angus C., cooper, 8 Wetherby place
Gow, Arthur Ross, draughtsman, 5 Kelso place
Gow, Charles, slater, 29 Step row
Gow, Charles, leathercutter, 48 Rosebank street
Gow, David, 12 Yewbank avenue, Broughty Ferry
Gow, David, wireless battery service, 70 Brook street
Gow, Evelyn R. L., B.Sc., Ph.D., of John R. Gow & Sons, 31 Windsor st.
Gow, George H., shipmaster, 38 Greendykes road
Gow, James, clerk, 6 Gray's lane, Lochee
Gow, James C., licensed grocer, 102 Clepington road ; *h.* 10
Gow, James R., of John R. Gow & Sons, 31 Windsor street
GOW, JOHN, cabinetmaker and upholsterer, 225 Brook street, Broughty Ferry (Tel. No. 7565)
Gow, John, cooper, 17 Airlie place
Gow, John R., & Sons, gunmakers, fishing-rod and tackle manufacturers, 12 Union street (Tel. No. 5427)
Gow, Netta F., infant mistress, Rockwell Primary School ; *h.* 3 Argyle st.
Gow, Norman F., branch manager, Yorkshire Insurance Co., Ltd., Yorkshire Insurance buildings, 44 Reform st.; *h.* 65 Clepington rd.
Gow, Richard, electrician, 7 Arklay street
Gow & Ross, Ltd., whisky merchants, 10 Candle lane (Tel. No. 5813)
Gow, Stella, ladies' hairdresser, 1A Cardean street (Tel. No. 81990)

Gow, Thomas, secretary, Transport and General Workers' Union (Dockers' section); *h.* 75 Dens road
Gow, William, traveller, 170 Lochee road
Gow, William C., 11 Martin street
Gow, Rev. W. C., S. Mary Magdalene's Episcopal Church; *h.* 17 Airlie place
Gow, Mrs Ann, 76 Glenmarkie terrace
Gow, Mrs Catherine, 176 Liff road, Lochee
Gow, Mrs Daniel, 82 Victoria road
Gow, Mrs Elizabeth, 33 Seymour street
Gow, Mrs Elizabeth, 11 Wellington street
Gow, Mrs J. A., 5 Bellefield avenue
Gow, Mrs Robina, boarding-house, 6 Prospect place
Gow, Miss Agnes, 14 Bellefield avenue
Gow, Miss Georgina, teacher, 11 Martin street
Gow, Miss Margaret, confectioner, 47 Loons road, Lochee
Gow, Miss W., confectioner, 34 Constitution street
Gowan, William W., poulterer, 17 Queen street, Broughty Ferry
Gowans, Charles S., sawyer, 90 Broughty Ferry road
Gowans, Charles, 15 Kenilworth avenue
Gowans, David, of David Gowans & Son, Arnot villa, 25 Ferry road, Monifieth
Gowans, David, & Son, solicitors, 45 Commercial street
Gowans, Harry, grocer, confectioner, 3 Milnbank rd.; *h.* 31 Ashbank rd.
Gowans, Henry, chauffeur, 3 Forest Park road
Gowans, James, machineman, 50 Woodlands terrace
Gowans, James, moulder, 68 Castle street, Broughty Ferry
Gowans, Joseph, plater's helper, 22 Gellatly street
Gowans, Miss E., certified midwife, 2 Erskine street
Gowans, Miss Margaret, weaver, 10 Lorimer street
Gowers, Richard H., motordriver, 32 Barnes avenue
Gracie, Alex. N., ladies' hairdresser, 94 Nethergate; *h.* 16 Hyndford place
Gracie, Charles A., clerk, 11 Shaftesbury road
Gracie, David, engineman, 20 St Andrew's street
Gracie, David, mechanic, 82 Glenmarkie terrace
Gracie, Wm. Davidson, chartered accountant, 61 Reform street (Tel. No. 3575); *h.* 32 Glamis road (Tel. No. 68210)
Grady, James, ship plater, 7 Kenilworth avenue
Grady, James W., jun., insurance agent, 7 Kenilworth avenue
Grady, Miss Madge, confectioner, 123 Hilltown; *h.* 22 Morgan street
Grafton, David Skene, pilot, 2 Killin avenue
Grafton, Miss Mary, health visitor, Lawside terrace
Grafton's, costumiers, 46 Murraygate
Graham, Alexander, enginedriver, 19 Corso street
Graham, Andrew J., manager, 35 Scott street
Graham, Arthur, police constable, 17 Lime street
Graham, Charles, agent, 308A Perth road
Graham, Charles, A.C.I.I., branch manager, Scottish Automobile and General Insurance Co., Ltd.; *h.* Hillcrest, Hill street, Monifieth
Graham, David H., messenger, Royal Bank, 3 High street; *h.* 91 Commercial street
Graham, David S., 2 Blyth place, City road
Graham, Donald, grocer and wine merchant, 196-200 Brook street, Broughty Ferry (Tel. No. 7522)
Graham, Francis B., of Melville, Graham, & Stewart, 235 Strathmartine road, Downfield
Graham, Frank, jute salesman, 6 St Mary's road, Downfield
Graham, Frederick D., teacher, 8 Cardross street

Graham, George, traveller, 34 Kenmore terrace
Graham, George, plumber, 9 Eden street
Graham, George, chauffeur, 474 Perth road
Graham, George, waiter, 2 Stevenson street, Lochee
Graham, George D., joiner and contractor, 30 Long wynd
Graham, James, artist, 14 Seafield road
Graham, James A., of J. A. & T. Graham, 38 Strathern rd., Bro. Ferry
Graham, James T., sailmaker, 4 Balmore street
Graham, John, storekeeper, 7 Abbotsford place
Graham, John M., 144 City road, Lochee
Graham, J. A. & T., solicitors and notaries public, 2 Union street
Graham, Kenneth M., secretary, Scottish Equitable Life Assurance Society; *h.* 22 Duntrune terrace, West Ferry (Tel. No. 7220)
Graham, Oliver, M.A., second master, Harris Academy; *h.* 15 Glamis drive
Graham, Peter, electrical engineer, 33 Park avenue
Graham, Robert B., shipping agent, 19 Blackness avenue
Graham, Walter S., cooper, 8 Malcolm street
Graham, William, mason, 13 Gibb's lane, Lochee
Graham, William, billiard-room proprietor, 20 Arthurstone terrace and 6 Corso street; *h.* 23 Glamis drive
Graham, William, motordriver, 89 Kinghorne road
Graham, William, garage attendant, 72 Bell street
Graham, William, jun., clerk, 13 Gibb's lane, Lochee
Graham, William Douglas, traveller, 7 Ivanhoe place
Graham, William R. O., baker, 1 Gibb's lane, Lochee
Graham, W., frenchpolisher, 59 Dock street
Graham, Mrs Alexander, 58 Old Craigie road
Graham, Mrs Annie, 172 South road, Lochee
Graham, Mrs D., 6 West Queen street, West Ferry
Graham, Mrs E. M., 14 Macnabb street
Graham, Mrs Georgina, 17 Osborne place
Graham, Mrs Janet, 7 Roseangle
Graham, Mrs J., 19 West Dundee road, Stannergate
Graham, Mrs Margaret, 115 Dundee road, West Ferry
Graham, Mrs, 26 Ellen street
Graham, Miss F. E., 304 Blackness road
Graham, Miss Helen, 17 Lawrence street, Broughty Ferry
Graham, Miss Nellie, ladies' and children's outfitter, 2 Small's wynd; *h.* 19 West Dundee road, Stannergate
Graham's Advertising Service, advertising agents and consultants, 10 Reform street (Tel. No. 3933)
Graham's Cooperage, coopers and cask merchants, 32 Charles street
Grahame, James M., police constable, 5 Kerrsview terrace
Grainger, James, 249 Hilltown
Grampian Wallpaper Co., 42 Victoria road
Granato, Fred., confectioner, 166 High street, Lochee; *h.* 164A
Grandison, Albert, butcher, 281 Hawkhill
Grandison, Frank, carpenter, 37 Lilybank road
Grandison, S. D., frenchpolisher, 21 North Tay street; *h.* 7 Arklay ter.
Grandison, Mrs, 24 Baxter Park terrace
GRAND THEATRE, 22 King street, Broughty Ferry (Tel. No. 79155). See Adv. Index
Grange, William L., traveller, 35 North Court street
Grant, Alexander, 65 Church street, Broughty Ferry
Grant, Alexander, wine and spirit merchant, 121 Fisher street, Broughty Ferry (Tel. No. 79134); *h.* 16 Nursery road, B.F.
Grant, Alexander, manager, 12 Blyth place, City road

Grant, Alexander D., engineer, 3 Cardean street
Grant, Alexander D., postal overseer, 15 Eton street
Grant, A. W. Airth, of F. Airth Grant & Sons, Ayrebrayde, Forthill road, Broughty Ferry (Tel. 7315)
Grant, Charles, joiner, 19 Victoria street
Grant, David, overseer, 19 Barnes avenue
Grant, David, of William Grant & Son, 10 Jedburgh road
Grant, David, clerk, 4 Kenmore terrace
Grant, David, upholsterer, 136 Byron street
Grant, David M., Kramat, 11 Oxford street
Grant, Douglas J., fruiterer and confectioner, 51 Perth road; *h.* 23 Step row
Grant, Ernest, Red Court, 15 Fairfield road, West Ferry
Grant, Fred, of William Grant & Son, Maycroft, Errol road, Invergowrie
Grant, F. Airth, of F. Airth Grant & Sons, Ayrebrayde, Forthill road, Broughty Ferry (Tel. No. 7315)
Grant, F. Airth, & Sons, stockbrokers, 13 Albert square (Tel. No. 4091, 3 lines; Telegrams, "Magians Phone")
Grant, F. W., wine and spirit merchant, 530 Strathmartine road, Downfield; *h.* 5 Forfar road
Grant, George M., M.B., Ch.B., medical practitioner, 27 Rockfield st.
GRANT, GEORGE P., commission agent, 1 Graham place (Tel. No. 81285); *h.* 19 Brown Constable street. See Adv. Index
Grant, G. Airth, of F. Airth Grant & Sons, Craigruach, Norrie street, Broughty Ferry (Tel. No. 7684)
Grant, Harold M., 15 Chalmers street
Grant, Henry, mechanic, 19 Arklay terrace
Grant, Herbert S., grocer & spirit mer., 26 Princes st.; *h.* 10 Pitkerro rd.
Grant, James, gardener, Balgowan School, Strathmartine rd., Downfield
Grant, James, of John Grant & Sons, Ltd., Kingennie house (Tel. No. Monifieth 41)
Grant, James, tramdriver, 46 Cleghorn street
Grant, James, foreman, 6 Sea wynd
Grant, Jas. A. G., manufacturer, Netherton of Craigie, Craigiebarns rd.
GRANT, JAMES, & CO., LTD., house furnishers, 15 Murraygate (Tel. No. 5741). See Adv. Index.
Grant, James H. S., 40 Kenmore terrace
Grant, John, manager, Pitalpin Works, Lochee; *h.* 41 Pitalpin street
Grant, John, chauffeur, 6 Abbotsford place
Grant, John B., of John Grant & Sons, Ltd., Westlands, Strathmartine (Tel. No. D. 2)
Grant, John F., of John Grant & Sons, Ltd., South Kingennie farm (Tel. No. Kellas 8)
Grant, John L., machinist, 185 Perth road
Grant, John R., overseer, 23 Morgan street
GRANT, JOHN, & SONS, LTD., millers and grain merchants; registered office, Crichton buildings, 7 Crichton street; and Craigmills, Strathmartine (Tel. No. 5026, private branch exchange; Telegrams, "Strath," Dundee). See Adv. Index
Grant, John S., baker, 166 Perth road
Grant, Joseph, carting and haulage contractor, 352 Brook street, Bro'ty Ferry (Tel. No. 7413)
Grant, Joseph, clerk, 114 Forthill drive, Broughty Ferry
Grant, Peter, 57 Cleghorn street
Grant, Peter, clerk, 24 Baxter Park terrace
Grant, Peter, clerk, Inglewood, 361 Queen street, Broughty Ferry
Grant, Quintin B., agent, Royal Bank of Scotland, 3 High street; *h.* Inverisla, 12 Balmyle road, West Ferry

Grant, Richard, stevedore, 72 Carlochie place
Grant, Robert, motordriver, 11 Queen street, Broughty Ferry
Grant, Robert F., The Hedges, Arbroath road, West Ferry
Grant, Robert M., 15 Chalmers street
Grant, Roderick, baker, 341 Clepington road
Grant, Stephen, traveller, 360 Blackness road
Grant, Thomas A., printer, 13 Seymour street
Grant, William, clerk, 48 Nursery road, Broughty Ferry
Grant, William M., of John M. Watson & Son, Bellevue, Kirk road, West Newport (Tel. No. N. 109)
Grant, William, & Son, butchers and cattledealers, 54 Westport and 187 Blackness road
Grant, W. Anderson, 4 New road, Broughty Ferry
GRANT, W. G., & CO., LTD., jute spinners and manufacturers, Dundee Linen Works, 31 Constitution street (Tel. No. 4196; Telegrams, "Griffon"; Exchange Box No. 58); and Panmure Works, Carnoustie (Tel. No. C. 186)
Grant, Mrs Alexina, grocer, 156 Alexander street; *h.* 9 Arklay street
Grant, Mrs Frederick, 12 Hyndford place
Grant, Mrs Helen, apartments, 74 Commercial street
Grant, Mrs John, 50 Balgavies avenue
Grant, Mrs J. M., 15 Chalmers street
Grant, Mrs Margaret, 11A Muirfield road, Downfield
Grant, Mrs Mary, 6 Burn street, Downfield
Grant, Mrs Mary, 493 Brook street, Broughty Ferry
Grant, Mrs W., 337 Blackness road
Grant, Miss Alice, 41 Seafield road
Grant, Miss Jane, clerkess, 11 Blyth place, City road
Grant, Miss Jessie, buyer, 7 Paradise road
Grant, Miss Margaret, bath attendant, 106A Clepington road
Grassick, Miss Catherine, 40 Baldovan terrace
Grassie, Alfred, foreman mechanic, 21 Abbotsford place
Gravill, Miss Ada, 353 Blackness road
Gray, Alexander, machineman, 159 Alexander street
Gray, Alexander, police constable, 7 Court street
Gray, Alexander, stevedore, 9 Kenilworth avenue
Gray, Alexander, labourer, 9 North Wellington street
Gray, Alexander, of John Gray & Son, 17 Gordon street, Barnhill
Gray, Alfred, postmaster, 72 High street, Lochee; *h.* 109 Ancrum rd., L.
Gray, Andrew, shipchandler, engineers' furnisher, oil and paint merchant, 60 Dock street; *h.* 25 East Haddon road
Gray, Andrew, postman, 3 Ivanhoe place
Gray, Andrew J., compositor, 127 Ancrum road, Lochee
Gray Brothers, motor engineers, 181 Clepington road (Tel. Nos. 6053-4)
Gray, Charles, coal, brick, lime, cement, stucco, fireclay, and common clay goods merchant, office and stores, 44 East Dock street
Gray, Charles, builder and joiner, 1A Graham street (Tel. No. 3229); *h.* 22 Muirfield crescent
Gray, Charles, of Charles Gray (coal merchant), Auchenwall, Green lane, Carnoustie
Gray, Charles D., clerk, 21 Sycamore street
Gray, Charles S., of Gray & Dorward, 327 Clepington road
Gray, David, of Charles Gray (coal merchant), 1 Chalmers street
Gray, David, stevedore, 76 Watson street
Gray, David, stationer, 101 Gray street, Broughty Ferry
Gray, David, car conductor, 10 Wetherby place
Gray, David, organbuilder, 61 Provost road
Gray, David, baker, 1 Lytton street

Gray, David, baker, 20 Baldovan terrace
Gray, David Dunn, spirit merchant, 24 Wellgate ; *h.* 21 Perth road
Gray, David W., managing director, Phins, Ltd.; *h.* 351 Clepington rd.
Gray & Dorward, coal merchants, Maryfield Station, Clepington road
Gray, D. J. T., & Co., jute manufacturers, 123B Cowgate
Gray, Edward, clerk, 62 Glenesk avenue
Gray, Eliza Y., pastrybaker, 30 Strathmartine road ; *h.* 36
Gray, Francis, accountant, auditor, and income tax consultant, 32 Bell street (Tel. No. 6249) ; *h.* 7 Alpin terrace
Gray, Frank, F.S.A.(Scot.), headmaster, Balgowan School, 479 Strathmartine road, Downfield
Gray, George, clerk, 16 Muirfield crescent, Downfield
Gray, George, joiner, 111 Ancrum drive
Gray, George J., manager, 8 East Haddon road
Gray, Hercules, gasfitter, 30 Glenprosen drive
Gray, James, teacher, 12 Macnabb street
Gray, James, hairdresser, 160 Overgate ; *h.* 265 Blackness road
Gray, James, hairdresser, 18 Polepark road
Gray, James, gasworker, 15 Ellengowan drive
Gray, James, goods agent, Maryfield Station, 99 Clepington road
Gray, James, engineer, 177 Strathmartine road
Gray, James D., pastrybaker, Ballochmyle, 268 Strathmore avenue
Gray, James L., gasfitter, 4 Church street, Broughty Ferry
Gray, James M., of J. M. Gray, Ltd., 15 Glenprosen terrace
Gray, James T., clerk, 3 Wellington street
Gray, John, clerk, 83 Woodside terrace
Gray, John, plumber, 7 Gray's lane, Lochee
Gray, John, of John Gray & Son, 31 Roseangle
Gray, John, 105B Nethergate
Gray, John, insurance agent, 66 Woodside avenue
Gray, John, civil servant, 91 Arbroath road
Gray, John, settmaker, 1 Mid street
Gray, Rev. John, M.A., 17 Kerrington crescent, Barnhill
Gray, John C., artist, 480 Strathmartine road, Downfield
Gray, John R., salesman, 6 Kinnordy terrace
Gray, John, & Son, butchers, 112A Princes street; and 234 Brook street, Broughty Ferry
GRAY, J. & J., LTD., cabinetmakers and joiners, furniture removers and storers, funeral directors, and valuators. 18 to 30 Perth road (Tel. No. 4604) ; branch office, 8 Forfar road (Tel. No. 81824). See Adv. Index
Gray, J. M., Ltd., contractors, 1 Graham street (Tel. No. 5706)
Gray, Norman, 183 Brook street, Broughty Ferry
Gray, Peter, traveller, 8 Muirfield place
Gray, Peter D., baker, 15 Harefield avenue
Gray, Robert, of Gray Brothers, 41 Dalgleish road
Gray, Robert, traveller, 492 Strathmartine road, Downfield
Gray, Robert J., assistant manager, 51 Noran avenue
Gray, Robert M., traveller, 20 Kerrsview terrace
Gray, Robert P., 50 Mains drive
Gray, Robertson, & Co., solicitors and notaries public, 1 Albert square
Gray, R. B., buyer, 10 Hill street, Broughty Ferry
Gray, Thomas, butcher, 12 Mortimer street; *h.* 389 Clepington road
Gray, Thomas, of Gray Brothers, 229 Perth road
Gray, Thomas F., 54 Glenprosen terrace
Gray, T. Lindsay, A.M.I.C.E , chartered civil engineer and architect, 7 Ward road (Tel. No. 6272) ; *h.* Hillcrest, 7 Montague street, Barnhill (Tel. No. 7881)

Gray, William, clerk, 16 Arthurstone terrace
Gray, William, wine and spirit merchant, 106 Hilltown and 2 M'Donald street; *h.* Graywood, Woodhaven, Wormit
Gray, William, footwear specialist, 122 Albert street (Tel. No. 81701); *h.* 7 Chalmers street
Gray, William, postman, 45 Waverley terrace
Gray, William R., bootmaker, 69 Gray street, Broughty Ferry
Gray, William, & Son, bottlers and wine merchants, 52 to 60 Fort street, Broughty Ferry
Gray, W. B., 2 Forthill road, Broughty Ferry
Gray, Mrs Agnes, 119 Ellengowan drive
Gray, Mrs Amelia, 3 Bellefield avenue
Gray, Mrs Andrew M., 61 Provost road
Gray, Mrs D. J. Thomson, 9 Nelson street
Gray, Mrs E., 3 Seagate
Gray, Mrs Joan, 21 Morgan street
Gray, Mrs M., 11 Nevill street, Downfield
Gray, Mrs Peter, 333 Strathmore avenue
Gray, Mrs Thomas, 42 Muirfield crescent
Gray, Mrs, 66 North Court street
Gray, Mrs, 2 Logie avenue
Gray, Miss Alice J., teacher of music, 146 Nethergate
Gray, Miss Annabella, 4 Duff street (Tel. No. 81669)
Gray, Miss A., West Mains Dairy, Claverhouse road
Gray, Miss Ethel M., teacher of music, 146 Nethergate
Gray, Miss Frances, 5 Greenfield place
Gray, Miss H. I., 2 Forthill road, Broughty Ferry
Gray, Miss Jean, clerkess, 21 Arklay street
Gray, Miss Madge, music teacher, 146 Nethergate
Gray, Miss M., music teacher, 11 Nevill street, Downfield
Gray, Miss M., 43 Cleghorn street
Gray, Miss Tina, 2 Manor place, Broughty Ferry
Gray's Cinema, 5 Shepherd's loan; A. H. Cuthill, manager
Great Northern Telegraph Co. (Limited) of Denmark (Telegrams to Denmark, Sweden, &c., and Far East), 46 and 50 Bell street; F. Miles, manager
Greece, Consul for—Peter R. Johnston, 46 Reform street
Green, Bernard, architect, 16 Ancrum road, Lochee
Green, Cyril J., traveller, 3 Auchrannie terrace
Green, Harry, coal merchant, 2 Rosebery street; *h.* 27 Milnbank road
Green, John, 74 Byron crescent
Green, John, 27 Milnbank road
Green, Louis, 3 Gowrie street
Green, Percy, hairdresser, 36 Greendykes road
Green, Richard, service engineer, Lyndhurst terrace, Lochee
Green, William, costing clerk, 34 Barnes avenue
Green, Mrs Annie, 37 Dalkeith road
Green, Mrs Eveline, 321 Kingsway
Green, Miss Margaret, grocer, 88 Coupar street, Lochee, *h.* 27 Milnbank road
Green's Playhouse, 106 Nethergate; George Green, Ltd., proprietors
Greenfield, William G., 13 Norrie street, Broughty Ferry
Greenfield, Miss, 5 Addison road, Broughty Ferry
Greenhill, Andrew, 27 Woodlands terrace
Greenhill, F. A., H.M. inspector of taxes (4th district), 5 City square
Greenhill, George, police constable, 47 Glenesk avenue
GREENHILL, JAMES D., chemist, 73 Overgate; *h.* 12 Gillburn rd., Downfield
Greenhill, James, police constable, 4 Lunan terrace

MUIRFIELD CRESCENT, DOWNFIELD.

THE "BISSET" HOUSE

If you DECIDE TO BUY A HOUSE it should be substantially built to retain its appearance for a lifetime, while the site should have charm and quiet, and be within easy reach of transport services.

"Bisset" Houses are BUILT TO LAST, with enduring Granite fronts. Early entry can be arranged.

Four and Five Roomed Houses, Detached and Semi-Detached, Rowanbank Gardens (off Monifieth Road).

This is an ideal site and well served by transport.

Early entry can be arranged.

You should inspect these four and five room houses at the earliest opportunity. Particulars regarding Loans, etc. from—

GRAY, ROBERTSON & CO., Solicitors

1 ALBERT SQUARE, DUNDEE

OR

JOHN BISSET & SONS, LTD.

BUILDERS

KITTYBREWSTER - ABERDEEN

Agents and erectors for OVERHEAD DOORS, LTD.

Easy House Purchase
Safe Investment
through
THE
NATIONAL BUILDING SOCIETY

FOUNDED 1849

(The Society is a Member of The Building Societies Association)

Write to the District Agents:

MILLER, M'INTYRE & GELLATLY, C.A.
20, REFORM STREET, DUNDEE

Tel: Dundee 2004

for particulars of the facilities you require.

Head Office: National House, 12-18, Moorgate, London, E.C.2.

Managing Director: Robert Bruce Wycherley, M.C., F.C.I.S.

Assets exceed £33,000,000 **Reserves exceed £1,800,000**

Greenhill, Mrs E., 12 Dundonald street
Greenhorne, Alexander, police constable, 25 Barnes avenue
Greenlaw, Rev. Karl S. G., 18 Albany terrace (Tel. No. 2540)
Greenlees & Sons, Ltd., boot manufacturers, 4 Wellgate, 112 Hawkhill, 6 and 231 Hilltown; 109 High street, Lochee; and 218 Brook street, Broughty Ferry
Greenshields, Thomas, commercial traveller, 4 Airlie terrace
Greer, Charles, painter and decorator, 42 Brantwood avenue *h.* 12 Killin avenue
Greer, J. M., joiner, 116 Lochee road (Tel. No. 5752) and 121A Hawkhill; *h.* 7 Easson's angle
Gregory, F. J., of F. J. Gregory & Co., Castle cottage, Tayport
Gregory, F. J., & Co., produce brokers, 9 Commercial street
Gregory, James N. (of Arthur Bell & Sons, Ltd., Perth), 346 Queen street, Broughty Ferry
Gregory, Mrs F. S., of William Gray & Son, 56 Fort street, Broughty Ferry
Greig, Albert B., contractor, 12 Balfour street; *h.* 4
Greig, Albert C., engineer, 19 Kenmore terrace
Greig, Andrew, 176 Broughty Ferry road
Greig, A. S., butcher, 170 Hawkhill; *h.* 18 Airlie place
Greig Brothers, butchers, 5 Albert street
Greig, Charles, railway inspector, 21 Bruce street
Greig, David, baker, 105 Woodside terrace
Greig, David, motor-hirer, 31 Stirling street (Tel. No. 5660); *h.* 29
Greig, David, slater, 11 Don's road
Greig, David B., carter, 14 Craighill place
Greig, David B., 9 Janefield place
Greig, D. P., inspector, Legal Insurance Co., Ltd., *h.* 12 Whitehall cerscent
Greig, George, 30 Jedburgh road
Greig, George, cinema operator, 11 Bonnybank road
Greig, George, baker and grocer, 26 Caldrum street; *h.* 174 South street, Lochee
Greig, George A., wholesale tobacconist, 19 Dock street; *h.* 60 Monifieth road, Broughty Ferry
Greig, Harry S., compositor, 11 Law road
Greig, James, joiner and builder, Hospital street; *h.* 248 Clepington road
Greig, James A., M.A., English master, Harris Academy; *h.* 21 Esplanade, Broughty Ferry
Greig, James C., busdriver, 53 Milnbank road
Greig, James D., joiner, 258 Blackness road
Greig, James S., consulting engineer, Lindean, 343 Perth road (Tel. No. 67498)
Greig, James S., representative (Taylor Brothers), 132 Gray street, Broughty Ferry; *h.* 40 Dundas street, B.F.
Greig, Lawrence, assistant manager, 127 Ancrum drive
Greig, Norman, butcher, 40 Westport
Greig, Norman B., manager, 15 Bellefield avenue
Greig, Robert, secy., Malcolms, Ltd.; *h.* Ferndale, Panmure st., Monifieth
Greig, Robert J., housefactor, 4 Elizabeth street
Greig, R. M'Gavin, of R. M'Gavin Greig & Co., 4 Westfield place
Greig, R. M'Gavin, & Co., merchants, 1 Smellie's lane
Greig, Thomas, stevedore, 98 Victoria road
Greig, William, master mariner, 79 Noran avenue
Greig, Mrs Alice M., 30 Westfield road, West Ferry
Greig, Mrs Annie, 23 Elizabeth street

Greig, Mrs A. W., 35 Seymour street
Greig, Mrs David, 159 Clepington road
Greig, Mrs Edith, 12 Kilberry street, Lochee
Greig, Mrs Isabella, 3 Kerrsview terrace
Greig, Mrs Jane, 3 Esplanade, Broughty Ferry
Greig, Mrs John, 29 Lintrathen gardens
Greig, Mrs Mary, 3 Stirling avenue
Greig, Miss Isobel, 33 Greendykes road
Greig, Miss, 22 Airlie place
Grewar, Alexander, butcher, 78 Woodside terrace
Grewar, David, butcher, 144 Albert street; *h.* 16 Waverley terrace
Grewar, George, joiner, 3 Baffin street
Grewar, James, shipwright, 19 Langlands street
Grewar, John, inspector, Scottish Union and National Insurance Co.; *h.* 409 Blackness road
Grewar, John, of Blackness Garage Co., 306 Blackness road
Grewar, Mrs Catherine, 91 Lawside road
Grewar, Mrs D. W., carrier, 23 Muirfield street
Grey Lodge Settlement, 9 Wellington st.; Miss J. H. Cautherley, warden
Grey, Peter, postman, 47 Hill street
Gribbin, Joseph, traveller, 6 Kenmore terrace
Gribbin, Mrs Charlotte, 25 Elizabeth street
Grierson, William, bank clerk, 6 Inverary terrace
Grieve, Alexander, ship caulker, 68 Noran avenue
Grieve, Alexander R., 26 Kerrsview terrace
Grieve, Colin, patternmaker, 94 Victoria road
Grieve, Daniel B., of Howe & Brother (Dundee), Ltd., 11 Janefield place
Grieve, David, goods guard, 15 Union place
Grieve, David, clerk, 259 Arbroath road
Grieve, Donald C., autoscale mechanic, 37 Scott street
Grieve, Gavin M., caulker, 14 Dean avenue
Grieve, George M., clerk, 10 Forfar road
Grieve, George W., marine engineer, 22 St Mary's road, Downfield
Grieve, James, postman, 182 Lochee road
Grieve, John, watchman, 2 Victoria crescent, Lamb's lane, Victoria rd.
Grieve, John, lifeboat motorman, 18 Fort street, Broughty Ferry
Grieve, John, clerk, 87 Forthill drive, Broughty Ferry
Grieve, John R., gardener, 5 Dalhousie road, Barnhill
Grieve, Peter, overseer, 85 Blackscroft
Grieve, Richard, mason, 21 Harefield road, Lochee
Grieve, Robert, works manager, 11 South George street
Grieve, Thos., newsagent & tobacconist, 78 Gray street, Broughty Ferry
Grieve, William, gardener, 11 Ellieslea road, West Ferry
Grieve, William, butcher; church-officer, Dudhope Free Church; *h.* 1 Morrison's court
Grieve, William D., coal merchant, Lochee West Station, South road; *h.* 59 Perrie street, L.
Grieve, W. S., accountant, 62 Seagate (Tel. No. 4722); *h.* 49 Brook street, Broughty Ferry
Grieve, Mrs Thomas, 124 Gray street, Broughty Ferry
Grieve, Miss Elizabeth, 21 Alpin terrace
Grieve, Miss H. M., 30 North Lindsay street
Grieve, Miss Margaret, 14 Rugby terrace, Esplanade, Broughty Ferry
Griffin, James, civil servant, 17 Barnes avenue
Griffiths, James, traveller, 243 Blackness road
Grilli, Cæsar, restaurateur, 76 Church street and 252 Hilltown; *h.* 74 Church street
GRIMASON, ROBERT, newsagent and tobacconist, 72 Nethergate; *h.* 80

Grimes, Edward, 2 Urquhart street
Grimes, Mrs Catherine, 10 Abbotsford place
Grimmond, David A. C., journalist, 75 Mains terrace
Grimmond, James, 312 Brook street, Broughty Ferry
Grimmond, James K., saddler, 19 Abbotsford place
Grimmond, Malcolm, coaldealer, 8 Heron's lane, Lochee; *h.* 23
Grimmond, Morrison M., newsagent, 41 Nelson street; *h.* 1 Arklay ter.
Grimmond, Thomas, grocer and confectioner, 73 King street, Bro'ty Ferry
Grimmond, Mrs Nettie, fruiterer and confectioner, 106 Clepington road; *h.* 80 Old Glamis road
Grimond, Mrs, 33 Seafield road
Grimond, Miss Harriet, confectioner, 89 Perth road; *h.* 33 Seafield road
Grimond, Miss, Benchil, 3 Maryfield road, Broughty Ferry
Grindlay, David, chauffeur, 17 Lorimer street
Grindlay, John M., traveller, 24 Balgavies avenue
Gronbach, G. F., butcher, 24 Victoria rd.; *h.* 176 Glamis road
Grossett, Alexander, manager, Bower Mill; *h.* 33 Rankine street
Grossett, David, butcher, 112 Ann street; *h.* 36 Dean avenue
Grossett, Robert, butcher, 4 Mid street
Grossi, Michael, confectioner, 26 Victoria road; *h.* 58
Groundwater, George M., 16 Lynnewood place
Groundwater, Norman, mercantile marine officer, 17 Woodside avenue
Groves, Robert, engineer, 13 Hillside road
Grubb, Alexander, foreman carter, 136 Broughty Ferry road
Grubb, George, blacksmith and horseshoer, 370 Brook street, Broughty Ferry; *h.* 88 St Vincent street, B.F.
Grubb, Henry, cartwright, 14 Dalkeith road
Grubb, James, cartwright, 20 Wellington street
Grubb, James, coppersmith, 31 Park avenue
Grubb, Thomas, 15 Murray street
Grubb, Mrs Arnot, grocer, dairykeeper, 63 Hilltown; *h.* 3 Dallfield ter.
Grubb, Mrs Margaret, 255 Strathmartine road
GUARDIAN ASSURANCE COMPANY, LIMITED (all the principal classes of Insurance business transacted); branch office, 1 Charlotte square, Edinburgh 2; D. L. Gibson, branch manager. Dundee Sub-Branch, 4 Panmure street (Tel. No. 3978); D. Gibb Irons, local secretary. See Adv. Index
Guest, Joseph B., photographer, 11 Bruce road, Downfield
Guild, Andrew, fruit salesman, 56 Lilybank road
Guild, Arthur Ffoulkes Marjoribanks, of A. & J. Guild, Redcroft, 432 Blackness road
Guild, A. & J., stockbrokers, 31 Albert square (Tel. No. 3578; Telegrams, "Guild")
Guild, David, foreman, 96 Glenesk avenue
Guild, George, chauffeur, 62 Elm street
Guild, George M., confectioner, 107 Lochee road
Guild, George S., mill and engineers' furnisher, 11A Bell street
Guild, George S., 6 Maryfield road, Broughty Ferry
Guild, James, cabinetmaker, upholsterer, and house furnisher, 25D Mid street (Tel. No. 5302); *h.* 2 Mains drive (Tel. No. 82165)
Guild, James, butcher, 18 Logie street, Lochee; *h.* 327 Clepington road
Guild, Thomas D., dairyman, 152 Broughty Ferry road; *h.* 41 West Dundee road, West Ferry (Tel. No. 7213)
GUILD, WILLIAM M., bootmaker, 8 Perth road (Tel. No. 5462)
Guild, William N., linotype operator, 18 Kenilworth avenue
Guild, Mrs E. J., dairy produce, 9 Victoria street; *h.* 9 Eden street
Guild, Mrs Helen, 37 Grove road, West Ferry
Guild, Mrs T. C., 44 Farington street

Guild, Mrs William M., 364 Blackness road
Guild, Mrs, 14 Panmure street, Broughty Ferry
Guild, Miss Annie, 327 Kingsway
Guild, Miss Grace M., buyer, 10 West Dundee road, Stannergate
Guild, Miss Helen, confectioner and tobacconist, 13 Mains road ; *h.* 58
Gunn, Alexander, clerk, 4 Gowrie street
Gunn, Angus, agent, Commercial Bank, 85 Commercial street ; *h.* The Linn, 43 Dundee road, West Ferry
Gunn, Charles, P.O. telephones, 37 Alpin terrace
Gunn, Hugh, retired police superintendent, 23 Baxter Park terrace
Gunn, James, boxmaker, 27 Provost road
Gunn, James, 2 Kelso place
Gunn, John N., bookbinder, 10 Milner street
Gunn, Robert, clerk, 49 Strathmore street, Barnhill
Gunn, William L., caretaker, Orchar Art Gallery, 31 Beach crescent, Broughty Ferry
Gunn, Mrs Annie, 9 Stirling avenue
Gunn, Mrs George, midwife, 9 Corso street
Gunn, Mrs Robina, 55 Glenesk avenue
Gunning, John, cardriver, 22 Gardner street
Guthel, D. & A., joiners, 8 and 10 Charles lane
Guthel, William M., of D. & A. Guthel, 9 Muirton road, Lochee
Guthrie, Hugh, postman, 14 Arklay terrace
Guthrie, John, clerk, 72 Bell street
Guthrie, John, engineer, 65 Lawside road
Guthrie, Robert, chimneysweep, 43 Princes street
Guthrie, William, draper's assistant, 12 Bellefield avenue
Guthrie, Mrs Alexander, 295 Perth road
Guthrie, Mrs Andrew, 7 Canning street
Guthrie, Mrs James, Hope Park, 15 Victoria road, Broughty Ferry
Guttridge, S. P., Mus. Bac., F.R.C.O., music teacher, 20 Reform street ; *h.* 28 Kilnburn, East Newport
Guy, James, traveller, 55 Glenmarkie terrace
Guy, Robert L., chairmaker, 27 Ancrum drive
Gyle, John Burnside, M.B., Ch.B., medical practitioner, 12 Dudhope street (Tel. No. 2821)
Gyle, Mrs Mary, 1 Playfair terrace, Downfield

Hackett, James, 6 Glenmoy avenue
Hackney, Albert, manager, 25 Kerrsview terrace
Hackney, Charles, baker, 57 Glenesk avenue
Hackney, Charles, fruiterer and florist, 209 Perth road (Tel. No. 67642) ; *h.* 33 Seymour street
Hackney, James, mechanic, 19 Blyth street
Hackney, J. A., electrician, 14, 16 Hilltown ; *h.* 93 Cobden street, Lochee
Hadden, James, shipmaster, 4 Kerrsview terrace
Hadden, Miss M., chocolate packer, 184 Broughty Ferry road
Haddon, Alexander D., 3 Stirling terrace
Haggart, George, tobacconist, 50 Brantwood avenue ; *h.* 5 Alpin terrace
Haggart, James, milk salesman, 17 Glenprosen drive
Haggart, John, car park attendant, 20 Watson street
Haggart, John, police constable, 44 Glenprosen terrace
Haggart, Stanley, butcher, 94 Dudhope street ; *h.* 73 Church street
Haggart, Thomas, clerk, 49 Lawside road
Haggart, Walter, joiner, 32 Main street
Haggart, William G., assurance inspector, 6 Macnabb street
Haggart, Mrs Helen, 5 Alpin terrace
Haggart, Mrs James, 3 Beechwood terrace, Westpark road

Haggart, Miss Margaret, 4 Panmure terrace
Haggart, Miss Marjory, 10 Woodlands terrace
Haig, Thomas, gunsmith, 11 Lime street
Hain, Mrs Margaret, 10 Gardner street
Haining, Mrs Isabella, 25 Elm street
Halbert, James, 11 Baffin street
Halcro, Mrs, general merchant, Sub-Post Office, 42 Dalhousie rd., Barnhill
Haldane, John, chauffeur, 17 Bruce street
Haldane, John S., traveller, 218 Arbroath road
Halden, Robert J., bank clerk, 12 Barnes avenue
Hale, Samuel, foreman, 26 Kinnordy terrace
Hales, Misses J. and E., 11 Dudhope street
Halford Cycle Co., Ltd., cycle and motor accessories, 1A High street
Halkerston, James M., compositor, 9 Harefield road, Lochee
HALKET & ADAM, LTD., rope and twine manufacturers, 4 Union place
Halkett, Charles, millforeman, 8 Kinloch street
Halkett, John, factory manager, Caledonian Works; *h.* 142 Lorne street, Lochee
Hall, Albert E., coppersmith, 238 Clepington road
Hall, Archibald, marine engineer, 26 Westfield road, Broughty Ferry
Hall, A. W., manager, King's Theatre, Cowgate
Hall, Geoffrey M., optician, 57 Forthill drive, Broughty Ferry
Hall, George, railway clerk, 23 Douglas terrace, Broughty Ferry
Hall, George, cardriver, 77 Logie street, Lochee
Hall, Harry, of M. & H. Hall, 11 Mid street
Hall, James, painter, 9 Constable lane, West Ferry
Hall, James, 14 Harlow place
Hall, M. & H., confectioners, 162 Strathmartine road
Hall, Ronald, mattressmaker, 17 Union place
Hall, Thomas M., insurance inspector, 26 Westfield road, Broughty Ferry
Hall, William, painter, 325 Arbroath road
Hall, Mrs Jessie, confectioner, 71 Brook street; *h.* 69
Hall, Mrs Margaret, of M. & H. Hall, 11 Mid street
Hall, Miss Annie, 45 Forthill drive, Broughty Ferry
Hall, Miss Annie, 1 Thornbank street
Hall, Miss M., stationer, fancy goods, 203 Perth road; *h.* 213
Hall, Misses A. & A., babylinen warehouse, 56 Peddie street
Halley, A. C., Dundarroch, 86 Monifieth road, Broughty Ferry
HALLEY BROTHERS, LTD., hacklemakers, South Ward road (Tel. No. 3524). See Adv. Index
Halley, David, wine and spirit merchant, 22 Strathmartine road; *h.* Roycroft, Yewbank avenue, Broughty Ferry
Halley, Frank, of Halley Brothers, Ltd., 11 Hazel drive
Halley, Frank R., 30 St Mary's road, Downfield
Halley, George H., of Halley Brothers, Ltd., Inverlaw, 6 Douglas terrace (Tel. No. 4342)
Halley, G. C., of William Halley & Sons, Ltd., White lodge, Belsize rd.
Halley, James, salesman, 180 Lochee road
Halley, J. R. L., of Wm. Halley & Sons, Ltd., The Ridge, Craigiebarn rd.
HALLEY, WILLIAM, & SONS, LTD., registered office, 2 Wallace street (Tel. No. 81869); spinners and manufacturers, Wallace Craigie Works, 2 Broughty Ferry road
Halley, Mrs George, 11 Airlie place
Halley, Mrs J. H., White lodge, Belsize road
Halley, Mrs M., fruiterer, 16 Kinnaird street; *h.* 18
Halley, Miss A. H., 2 Douglas terrace
Hall-Few, Mrs, Glenshee, 10 Abertay street, Barnhill

Halliday, Alexander, motordriver, 10 Fleuchar street
Halliday, Rev. John Morton, Trinity C.U. Church; *h.* 28 Argyle street
Halliday, Mrs Betsy, 15 William street
Halliday, Mrs Lilian, confectioner, 61 Albert street
Hallinan, Rev. William, St Mary's R.C. Church; *h.* 22 Powrie place
Halton, William, 2 East Henderson's wynd
Hamil, William, bank clerk, 8 Cardross street
Hamill, Stewart M., textile designer, 64 Dalhousie road, Barnhill
Hamilton, Alexander, railway policeman, 19 Harefield road, Lochee
Hamilton, Alfred, cashier, 12 Baldovan road, Downfield
HAMILTON BROTHERS, funeral directors, joiners, and glaziers, 80 South road, Lochee
Hamilton, Daniel, cashier, 9 Castle terrace, Broughty Ferry
Hamilton, George Archibald, 27 Rankine street
Hamilton, James, representative, 91 Glenprosen terrace
Hamilton, James, of James Hamilton & Son, 434 Strathmartine road, Downfield
Hamilton, James & Son, Kruna Chemical Works, 72 and 74 Constable street. Estd. 1829. Registered trade marks, "Hamilton's" and "Flying Horse"; chemicals, lubricants, disinfectants, and disincrustants; leather and textile dressings; wax polishes and emulsions, &c. (Tel. No. 81516)
Hamilton, John, 19 Glamis street
Hamilton, Lawrence F., car conductor, 139 Clepington road
HAMILTON, ROBERT, measurer, 46 Reform street (Tel. No. 2694); *h.* 10 Airlie terrace
HAMILTON, ROBERT, JUN., C.S.M.M.G., chartered masseur, 33 Albert square (Tel. No. 3213); *h.* 10 Airlie terrace
Hamilton, Stewart, joiner, 1 Gibb's lane, Lochee
Hamilton, Thomas, traveller, 33 Ancrum drive
Hamilton, Victor, managing director, Kinnaird Picture House; *h.* Dunaird, 9 Strathern road, West Ferry
Hamilton, Mrs George, 123 Blackness road
Hamilton, Mrs George S., 37 Clepington road
Hamilton, Mrs Margaret, 10 Airlie terrace
Hamilton, Misses, 9 Dalhousie road, Barnhill
Hammett, George H., 15 Charles street
Hammond, Mrs Ruth, janitor, School for Deaf; *h.* 188 Lochee road
Hampton, David, engine attendant, 35 Barnes avenue
Hand, Harold, traveller, 67 Seafield road, Broughty Ferry
Hand-in-Hand Insurance Society (now merged in Commercial Union Assurance Co., Ltd.), 12 Victoria chambers; John W. Melrose, local manager
Handy, James, tramdriver, 25 Caird avenue
Hannah, James, tramway inspector, 9 Glenmoy avenue
Hankins, Herbert, 63 Ellengowan drive
Hanlon, John, shoemaker, 14 Thomson street
Hanlon, Joseph, shoemaker, 3 Logie st., Lochee; *h.* 15 Mid Kirk style
Hannah, James, tramway inspector, 9 Glenmoy avenue
Hannah, James, warehouseman, 23 Pitfour street
Hannan, Joseph, barman, 41 Erskine street
Hannigan, M. T., manager, Dundee Catholic Herald, 82 Bell street; *h.* 54 Ferry road, Monifieth
Hansell, Robert, headmaster, Deaf & Dumb Institution, 165 Lochee road
Hanton, Alexander, baker, 7 Hindmarsh avenue
Hanton, David, janitor, 22 Woodside terrace
Hanton, Miss Christina, 28 Forfar road
Hardie, David R., engineman, 5 Sandeman place

Hardie, George, clerk, 13 Forfar road
Hardie, James D., of Edward Parker & Co., Ltd., 6 Norwood terrace, Westpark road
Hardie, James H., journalist, 17 Navarre street, Barnhill
Hardie, James, & Son, chemists and pharmacists, 50 Union street
Hardie, John A., 437 Brook street, Broughty Ferry
Hardie, John L., engineer, 7 Castle terrace, Broughty Ferry
Hardie, John M., clerk, 79 Liff road, Lochee
Hardie, John M., traveller, 62 Glenmarkie terrace
Hardie, Robert, enginefitter, 18 Westfield road, West Ferry
HARDIE & SMITH, LTD., jute spinners and manufacturers, Baltic Works, 28 Annfield road (Tel. 68057)
Hardie, William, mason, 17 School road, Downfield
Hardie, William, 517 Strathmartine road, Downfield
Hardie, Mrs John M., 243 Perth road
Hardie, Mrs Marie, 10 Baldovan road, Downfield
Hardie, Mrs R. L., 8 Abertay street, Barnhill
Hardy's Furniture Stores, 48 Murraygate
Hare, J. K., of W. F. Hare & Sons, 24 Constitution street
Hare, William, stationer, 207 Lochee road; *h.* 23 Kenmore terrace
Hare, W. F., & Sons, brush manufacturers, 101 Hilltown (Tel. No. 3879)
Hargrave, Mrs Percy, 474 Strathmartine road, Downfield
Hargrave, Mrs, 44 High street
Hargreaves, T. M., blockcutter, 6 Baxter Park terrace
Hargrove, John, engineer, 42 Seafield road, Broughty Ferry
Harkins, Alexander D., 25 Heron's lane, Lochee
Harkins, John, tenter, 16 Forest Park road
Harkins, John, motordriver, 8 Anderson's lane, Lochee
Harley, Alexander, caretaker, 16 West wynd
Harley, Andrew, butcher, 29 Dundonald street
HARLEY & COX, stationers, printers, lithographers, paper-rulers, and bookbinders, Dundee Printing Works, 130 Nethergate (Tel. No. 2301)
HARLEY, DAVID, watchmaker, 37 Wellgate; *h.* 61½ Perth road
Harley, G. L., of Harley & Cox, 53 Magdalen Yard road
Harley, Henry W., joiner, 86 Annfield road
Harley, James, linotype operator, 44 Harestane road, Downfield
Harley, John, baker, 16 Seafield road
Harley, Raymond, of Harley & Sons, Fenella, Harley street, Bro. Ferry
Harley & Sons, fruiterers, florists, seedsmen, nurserymen, 66 High street (Tel. No. 3762); 244 Brook street, Broughty Ferry (Tel. No. 7113); and Camperdown Nursery, Harley street, B.F. (Tel. No. 7010)
Harley, William, chauffeur, 14A Fleuchar street
Harley, William T., of Harley & Cox, 37 Scott street
Harley, Mrs David, 61½ Perth road
Harper, Alexander, of Aitken & Wright, 1 Oakley place, Queen street, Broughty Ferry
Harper, Alistair, 19 Barnes avenue
Harper, Henry, chief inspector, P.O. Engineering Department, Telephone house, Ward road; *h.* 5 Ancrum drive
Harper, Hugh, newsagent, 93 Alexander street; *h.* 56 North Court st.
Harper, John, carpenter, 74 Cowgate
Harper, John R., electrician, 45 Benvie road
Harper, William, chauffeur, 7 Eden street
Harper, William, storekeeper, Claverhouse road
Harper, Miss Helen, coal merchant, 16 Small's lane; *h.* 13 Park lane
Harra, William, baker, 37 Baldovan terrace
Harris, Albert E., locomotive fireman, 10 Garland place
Harris, Albert P., salesman, 90 Camphill road, Broughty Ferry

Harris, Alexander, clerk, 14 Kenmore terrace
Harris, A., Ltd., tobacconists, sports dealers, and librarians, 66 Murraygate and 7 Union street
Harris, Christopher, confectioner, 5 Kincardine st. ; *h.* 13 Kinloch st.
Harris, David, police inspector, 45 Dura street
Harris, Edward G., 337 Clepington road
Harris, Florence, of Mulvey & Harris, 57 Logie street, Lochee
Harris, James, upholsterer, 166 South road, Lochee ; *h.* 39
Harris, James, mattressmaker, 19 Step row
Harris, James M., master mariner, 344 Perth road
Harris, John, of East Bros., Ltd., 35 Glenprosen terrace
Harris, J. R., manager, 87 Dens road
Harris, Engineer-Captain P. G., R.N., 385 Perth road
Harris, Sydney, motor vanman, 16 Rosefield street
Harris, Thomas B., 3 Inverary terrace
Harris, William, cashier, 34 Glenogil avenue
Harris, William, motordriver, 2 Westhall place
Harris, William, of Burns & Harris, Ltd., Hillcrest, Carnoustie (Tel. No. C. 108)
Harris, Mrs Elizabeth, 235 Brook street, Broughty Ferry
Harris, Mrs John T., 9 Lynnewood place
Harris, Mrs Marjory, 339 Strathmore avenue
Harris, Miss Charlotte, 17 Monifieth road, Broughty Ferry
Harris, Miss J., draper, 229 Strathmore avenue ; *h.* 380 Strathmartine road, Downfield
Harris, Miss Mary, typist, 380 Strathmartine road, Downfield
Harris, Miss M., 32 Brown street, Broughty Ferry
Harrison, Fred, publishing manager, 6 Greenfield place
Harrison, George E., cabinetmaker, upholsterer, and frenchpolisher, 39 Wellgate ; *h.* 3 North Union street, Monifieth
Harrison & Reeve, Ltd., wholesale fruit merchants, 10 Dock street
Harrison, R. E., Old Age Pension officer, Customhouse, Dock street
Harrison, Thomas, frenchpolisher, 18 Westport
Harrison, William, 5 Blyth place, City road
Harrison, Mrs Jessie, apartments, 48 Roseangle
Harrison, Mrs Mary, apartments, 84 Commercial street
Harrison, Miss R., 1 Adelaide terrace
Harrop, David, chauffeur, 3 Paradise road
Harrop, George, butcher, 13 Stirling street
Harrow, Edwin, chauffeur, 39 Forthill road, Broughty Ferry
Harrow, William, fitter, 86 Clepington road
Harrow, William W., plumber, 235 Brook street, Broughty Ferry; *h.* 79 Church street, B.F.
Harrower, James, 163 Strathmartine road
Hart, David E., insurance clerk, 19 School road, Downfield
Hart, Harry, coal merchant, 27 Benvie road ; *h.* 40 Cleghorn street
Hart, James E., dockgateman, 35 Cowgate
Hart, John, clerk, 2 Bruce road, Downfield
Hart, John, 23 Benvie road
Hart, Robert, insurance agent, 285 Hawkhill
Hartley, James, milloverseer, 27 Kirk street, Lochee
Harvey, Alexander R., stampcutter, 8 Blyth street
Harvey, Frank, 9 Alpin terrace
Harvey, James, newsagent and confectioner, 53 North Wellington street ; *h.* 10 Brown Constable street
Harvey, James, painter, 94 Forthill drive, Broughty Ferry
Harvey, J. M. C., transport contractor, 2 Ford's lane
Harvey, William R., journalist, 71 Blackness avenue

Harvey, Mrs George, 7 Waverley terrace
Harvey, Mrs William, 163 Byron street
Haskett, Bernard, dockgateman, 61 Woodside terrace
Hassim, Mrs Helen, confectioner, 49A Dock street
Hastie, George, boilermaker, 11 South Union street
Hastie, Peter, 20 Wellington street
Hastings, Alexander, 92 Dens road
HATTERSLEY, JONATHAN, & SON, LTD., Spindle Works, Leeds; agents for Scotland, Robert Stiven & Co., 21 North Tay street
Haughton, Samuel, of J. R. Ingram, Ltd., 18 Strips of Craigie road
Havard, Edgar, clerk, 14 Binsted avenue, Downfield
Hawkins, Albert, dairykeeper and confectioner, 50 Brook street and 110 Ann street; *h.* 151 Lochee road
Hawkins, Frederick, 12 Harlow place
Hawkins, Rev. W. G., Elim Tabernacle; *h.* 10 Airlie terrace
Hawthorne, Leonard J., spirit merchant, 62-64 King street; *h.* 93 Nethergate
Haxton, Charles, enginedriver, 128 Ellengowan drive
Haxton, James G., 202 Arbroath road
Haxton, William, 24 Loraine road
Haxton, William, civil servant, 19 Abbotsford place
Haxton, Mrs Agnes, 6 Rescobie avenue
Haxton, Miss Hildred, 8 Bellefield avenue
Haxton, Misses E. and A., 3 Balmore street
Hay, Alexander, gas inspector, 41 Alpin terrace
Hay, Alexander W., joiner, 16 Baffin street
Hay, Andrew B., clerk, 2 Gibson terrace, 41 Mains loan
Hay, Charles S., 239 King street, Broughty Ferry
Hay, David, of David Hay & Sons, 3 Windsor street
Hay, David, mechanic, 159 Arbroath road
Hay, David C., dairyman, 72 Peddie street
Hay, David E., fishmonger, 99 Arbroath road
Hay, David G., fitter, 98 Logie street, Lochee
Hay, David M., civil servant, 35 Blackness avenue
Hay, David, & Sons, machine merchants, 44 and 46 Long wynd (Tel. No. 3308) and 39 West Henderson's wynd
Hay, Francis, clerk, 4 South George street
Hay, George, clerk, 6 Hyndford place
Hay, George, of David Hay & Sons, 39 Rankine street
Hay, George, electrician, 61 Hill street
Hay, George, clerk, 53 Dens road
Hay, Gilbert E., & Co., yarn and cloth merchants, 6 Cox st., Downfield
Hay, James, retired foreman, 13 St Peter street
Hay, James, furniture dealer, 89½ Ann street (Tel. No. 4630) and 53 Nelson street; *h.* 20A Caldrum street
Hay, James B., mason, 177 Strathmartine road
Hay, John, tailor, 25 Byron crescent
Hay, John, ship-plater, Bent house, Panmure street, Broughty Ferry
Hay, John, carpenter, 19 Victoria street
Hay, John, boot repairer, Fairfield road; *h.* 223 Hilltown
Hay, John E., motordriver, 138 Hilltown
Hay, John M., joiner, 50 Alpin road
Hay, John M., B.Sc., A.M.I.Mech.E., lecturer in mechanical engineering, University College; *h.* 30 Ramsay street, Broughty Ferry
HAY, J. B., & CO., builders and contractors, 6 Guthrie street (Tel. No. 2507). See Adv. Index
Hay, Margaret, 20 Whitehall street
Hay, Norman C., manager, 14 Bellefield avenue

Hay, Peter M., manager, 49 Byron street
Hay, Robert, gardener, 62 Byron crescent
Hay, Robert, blacksmith, 9 Ellen street
Hay, Thomas, & Sons, joiners, Ninewells, Perth road (Tel. No. 67403)
Hay, T., golf professional and golf club specialist, Caird Park, Mains loan ; *h.* 17 Airlie place
Hay, William, Gardyne road
Hay, William, tenter, 8 Americanmuir road, Downfield
Hay, William, joiner, 30 Clepington road
Hay, William, salesman, 2 Carlochie place
Hay, William Henry, inspector, 51 Strathmore street, Barnhill
Hay, Mrs David, 5 Windsor place, Magdalen Yard road
Hay, Mrs Jessie, 28 Forfar road
Hay, Mrs Mary, 45 Dens road
Hay, Miss Ada, furrier, 19 Old Glamis road
Hay, Miss J., 248 Blackness road
Hay, Misses E. and M., 17 Airlie place
Hayens, Kenneth Cochrane, M.A., D.Litt., lecturer in German, University College ; *h.* Woodlea, Westfield terrace, West Newport
Hayes, Hector, herbalist, 34 Dudhope Crescent road
Hayes, James, overseer, 2 Cochrane street
Hayter, Thomas, baker, 331 Clepington road
Hayter, Miss E., 6 Morrison's court
Hayter, Miss Jean, confectioner, 306 Hawkhill; *h.* 67 Peddie street
Hayward, Harold, traveller, 15 Glenmarkie terrace
Hayward, Mrs Helen E., 13 Brook street, Broughty Ferry
Hazel, James, woodturner, 12 Arklay terrace
Hazel, John W., railway signalman, 10 Blinshall street
Hazel, William, caretaker, 44 Scott street
Hazel, Mrs, 6 Sandeman place
Hazell, George, of William Hazell & Son, 64 Monifieth road, B. Ferry
Hazell, William, & Son, grocers and wine merchants, 10 Castle street and 34 Commercial street
Head, Mrs William, 18 City road
Headrick, James, merchant, 3 Seagate (Tel. No. 3349; Telegrams, "Headrick") ; *h.* Panbride house, Carnoustie (Tel. No. C. 52)
Headridge, Bertie, apartments, 32 Castle street
Heald, Rev. William, 289 Strathmore avenue
Heales, Boyd B., butcher, 71 Gray street, Bro'ty Ferry (Tel. No. 7048)
Health, Department of, for Scotland (Insurance Section), Dundee North district office, 29 Bank street; D. MacMillan, B.Com., district inspector ; Dr A. J. Muirhead, regional medical officer. Dundee South district office, 65 Trades lane; Miss E. I. T. Heatlie, dist. insp.
Health, Public, Department (Dundee Corporation), 9 West Bell street; Medical Officer of Health, William L. Burgess, M.D., D.P.H., F.R.C.P.E.; Assistant Medical Officer of Health, Dr W. A. Davidson; Deputy Medical Officer of Health (Tuberculosis), John H. Hunter, M.B., Ch.B., D.P.H., 55 Constitution road; Deputy Medical Officer of Health (Maternity Services), Margaret Scott Dickson, M.B., Ch.B., D.P.H., 1 Nelson street; Deputy Medical Officer of Health (Pre-School and School Medical Services), James A. Cuthbert, M.B., Ch.B, D.P.H.; 1 Nelson street; Special Medical Officer, Venereal Diseases Scheme—David M. Keay, M.B., Ch.B., D.P.H., 55 Constitution road; Senior Resident Medical Officer for Kingscross Hospital—Dr W. Burns Clark; Medical Officer for Maryfield Hospital—Dr J. B. Macdonald; Medical Officer for Ashludie Sanitorium—Dr H. Campbell; Medical Superintendent, Dundee Mental Hospital, Westgreen—Dr A. A. Bell

Heath, Edwin, sales manager, 1 Glamis terrace
Heathfield, Kenneth G., radio engineer, 31 Wellgate
Heathfield Works, 73 Hawkhill; Jute Industries, Ltd., manufacturers (Tel. No. 3164)
Heatlie, Miss E. I. T., LL.B., 7 Windsor street
Hebenton, David, linotype operator, 109 Craigie avenue
Hebenton, George, engineer, 264A Blackness road
Hedderley, Mrs M., grocer and confectioner, 153 Strathmartine road; *h.* 155
Heggie, Charles, clerk, 36 Sharp's lane, Lochee
Heggie, David, chauffeur, 219 King street, Broughty Ferry
Heggie, George, baker, 246 Brook street, Broughty Ferry
Heggie, Geo. Davidson, tailor & clothier, 186 King st., Bro. Ferry; *h.* 190
Heggie, Thomas, 49 Dens road
Heggie, William, traveller, 30 Forfar road
Heggie, W. G. H., technical assistant, 4 Woodside terrace
Heggie, Mrs A., 13A Ward road
Heggie, Mrs John, 70 Monifieth road, Broughty Ferry
Heggie, Miss, 9 Union street, Broughty Ferry
Heilbrunn, Mrs Scott, 24 Springfield
Heinz, H. J. & Co., Ltd., pure food products, West side Victoria dock
Helene's, children's and ladies' outfitter, 223 Overgate
Henderson, Albert, engineer, 75B Strathmartine road
Henderson, Alexander, warehouseman, 11 Barrack street
Henderson, Alexander, baker, 32 James street
Henderson, Alexander, traveller, 14 Balmore street
Henderson, Alexander, gardener, 43 Pitalpin street, Lochee
Henderson, Alexander, postman, 61 Ancrum drive
Henderson, Alexander, manager, 108 Craigie avenue
Henderson, Alexander, 52 Glenprosen terrace
Henderson, Alexander, of M. M. Henderson, Ltd., 8 Glamis terrace (Tel. No. 68199)
Henderson, Alexander, railway inspector, 80 Peddie street
Henderson, Alexander, traveller, 18 Balgavies avenue
Henderson, Alex. J., of Alex. Henderson & Sons, Ltd., 365 Perth road
Henderson, Alexander N., machineman, 10 Bellefield avenue
Henderson, Alex., & Sons, Ltd., jute spinners and manufacturers, South Dudhope Works, 11 Smellie's lane and 50 W. Henderson's wynd (Tel. No. 5065; Telegrams, "Westpark")
Henderson, Alfred, stationer, 17 Barnes avenue
Henderson, Andrew, harbour porter, 3 Eden street
Henderson, Archibald, motor engineer, 48 Clepington road
Henderson, Arthur, proprietor, Queen's Theatre, 3 Well road and Alhambra Theatre, 12 Bellfield street; *h.* 3 Well road
Henderson, Arthur, jun., cinema manager, 218 Perth road
Henderson, A., plumber and gasfitter, 141 Lochee road (Tel. No. 3940); *h.* 176
Henderson, A. G., merchant and commission agent, 1 Royal Exchange place; *h.* 37 Craig road, Tayport
Henderson, Benjamin, clerk, 26 Forthill drive, Broughty Ferry
Henderson & Co., merchants, 10 Victoria chambers
Henderson & Co., complete house furnishers, 62 and 69-75 Wellgate
Henderson, C. F., of Alexander Henderson & Sons, Ltd., The Grange, Monifieth
Henderson, Daniel, retired banker, 152 City road, Lochee
Henderson, David, plumber, 116 King street, Broughty Ferry
Henderson, David, headmaster, Hill Street Public School; *h.* 30 Maule street, Carnoustie

Henderson, David, manager, 30 Kerrsview terrace
Henderson, David, traveller, 3 Cunningham street
Henderson, David P., tram conductor, 477 Brook street, Bro'ty Ferry
Henderson, David S., 31 Albany terrace
Henderson, Findlay, mechanic, 178 South road, Lochee
Henderson, Francis, police constable, 19 Glenmoy avenue
Henderson, Francis Y., A.M.Inst.W.T., radio engineer, 43 Victoria street (Tel. No. 81035); *h.* 165 Clepington road
Henderson, Frederick, traveller, 44 Johnston avenue
Henderson, F. S., cashier, 37 High street
Henderson, George, signalman, 120 Long lane, Broughty Ferry
Henderson, George, of Henderson & Hepburn, 92 Rosebank street
Henderson, George, clerk, 4 Bellefield avenue
Henderson, George, wine and spirit merchant, 11 and 13 Thorter row (Tel. No. 5865); *h.* 17 Blackness avenue
Henderson, George, tramdriver, 34 Glenesk avenue
Henderson, George I., M.B., Ch.B., aural surgeon, 131 Strathmartine road
Henderson, George S., clerk, 111 Arbroath road
Henderson, George W., grocer, 1 Arthur street; *h.* 90 Victoria road
Henderson, Henry, gas worker, 15 Paton's lane
Henderson & Hepburn, ladies' and gent.'s hairdressers, 179 Victoria rd.
Henderson-Howat, Rev. R., S. Margaret's Episcopal Church; *h.* 19 Ancrum road, Lochee
Henderson, H., & Sons, leather, tallow, and oil merchants, and mill-furnishers, 6 Victoria road
Henderson, James, hairdresser, 196 Seagate; *h.* 174
Henderson, James, H.M. Customs and Excise; *h.* 27 Barnes avenue
Henderson, James, police sergeant, 127 Byron street
Henderson, James, Ph.D., B.Sc., F.C.S., 1 Scotswood ter., Westpark rd.
Henderson, James, hairdresser, 77 Ann street; *h.* 12 Rosefield street
Henderson, James, meter fixer, 18 Benvie road
Henderson, James, manager, 18 Abbotsford place
Henderson, James B., painter, 2 Graham street
Henderson, James C., motordriver, 21 Step row
Henderson, James C., fish salesman, 10 St Matthew street
Henderson, James D., teacher, 54 Seafield road
Henderson, James F., dockgateman, 321 Arbroath road
Henderson, James Lindsay, of H. Henderson & Sons, 7 Home terrace, 82 Dundee road, West Ferry
Henderson, James S., police sergeant, 313 Clepington road
Henderson, James S., engineer surveyor, 31 Hillside road
Henderson, James T., coal salesman, 1 East Links place, Castle street, Broughty Ferry
Henderson, John, shoemaker, 120 Rosebank street; *h.* 18 Stirling ave.
Henderson, John, 2 Paradise road
Henderson, John, boot repairer, 16 Baffin street
Henderson, John, pastrybaker, 145 Clepington road
Henderson, John, engineer, 2 Woodside terrace
Henderson, John, jun., bank teller, 2 Paradise road
Henderson, John C., stereotyper, 7 Barnes avenue
Henderson, John R., merchant, 11 Dudhope terrace (Tel. No. 3298)
Henderson, John R. S., superintendent, Curr Night Refuge and Dundee Working Boys' Home, 3 West Bell street (Tel. No. 2726)
HENDERSON, J. & W., LTD., builders' merchants, 66 East Dock street (Tel. No. 82231; Telegrams, "Slates"). See Adv. Index
Henderson & Keith, coal merchants, East Station Mineral Yard
HENDERSON LINE to Port Sudan and Burma, 8 Panmure street

Henderson & Loggie, chartered accountants, 11 Panmure street (Tel. Nos. 3067-8; Telegrams, "Accuracy")
HENDERSON & MACKAY, ladies' and children's complete outfitters, 30 Whitehall street (Tel. Nos. 6104-5)
HENDERSON, MATTHEW M., watchmaker, jeweller, and optician, 1 Union street (Tel. No. 6339)
Henderson, Matthew M., jeweller, 14 Lammerton ter. (Tel. No. 81407)
HENDERSON, M. M., LTD., watchmakers, jewellers, and opticians, 17 and 19 Murraygate (Tel. No. 4566)
Henderson, Richard, enginefitter, 2 Paton's lane
Henderson, Robert, foreman, 341 Strathmore avenue
HENDERSON, ROBERT B., F.I.M.T., M.Inst.B.E., managing director, R. B. Henderson, Ltd.; *h.* 366 Strathmartine road, Downfield
HENDERSON, R. B., LTD., motor engineers, 196 to 198 Strathmartine road (Tel. No. 4467)
Henderson, Stewart, chauffeur, 6 Ellieslea road, West Ferry
Henderson, Thomas, cashier, 48 Waverley terrace
Henderson, Thomas, baker, 56 Watson street
Henderson, Thomas, insurance manager, Wesleyan and General Assurance Society; *h.* 12 Ivanhoe place
Henderson, Thomas, turner, 3 Rockwell place
Henderson, Walter A., motordriver, 52 Loons road, Lochee
Henderson, Wardrope, porter, 13 Union place
Henderson, William, 132 Hawkhill
Henderson, William, grocer, 55 Lorne street, Lochee; *h.* 9 Gray st., L.
Henderson, William, clerk, 35 Forthill drive, Broughty Ferry
Henderson, William, electrician, 21 Gardner street
Henderson, William, motor mechanic, 3 Methven street, Lochee
Henderson, William, motor salesman, 15 Nesbitt street
Henderson, William, mechanic, 24 Alpin terrace
Henderson, Sir William, C.B., LL.D., of Alex. Henderson & Sons, Ltd., West Park, 319 Perth road
Henderson, William, journalist, 71 East Haddon road
Henderson, William, shipwright, 18 Moncur crescent
Henderson, William, tailor, 22 Forest Park road
Henderson, William B., grocer, 91 Brook street; *h.* 50 Roseangle
Henderson, William H., D.R.I. collector, 33 Hilltown
Henderson, William H., clerk, 22 Muirton road, Lochee
Henderson, William S., shipwright, 18 King's road
Henderson, W. K., M.P.S., chemist, Mid Craigie Shopping Centre
Henderson, W. M., local manager, North British and Mercantile Insurance Co., Ltd., 21 Albert square; *h.* 6 Melville terrace, Westpark road (Tel. No. 67632)
Henderson, W. M., 97 Camphill road, Broughty Ferry
Henderson, Mrs Agnes, 15 East Haddon road
Henderson, Mrs Annie, 5 Alpin road
Henderson, Mrs A. Sinclair, Seathwood, 365 Perth road
Henderson, Mrs B. F., 107 Church street, Broughty Ferry
Henderson, Mrs Eliza, 54 Roseangle
Henderson, Mrs Helen, Helensvale, 1 Muirfield place, Downfield
Henderson, Mrs H. M., 283 Perth road
Henderson, Mrs Isabella, dairykeeper, 2 Heron's lane, Lochee
Henderson, Mrs James, 12 Victoria chambers
Henderson, Mrs Jane, 172 Clepington road
Henderson, Mrs John C., 13 Union place
Henderson, Mrs J. H. F., Pitdun, 18 Adelaide place
Henderson, Mrs Margaret, 19 King street, Broughty Ferry
Henderson, Mrs Mary, 34 Alpin road

Henderson, Mrs Mary, 2 Francis street
Henderson, Mrs M. D., F.S.A.(Scot.), antique dealer, 40 South Tay street; *h.* 33 Seymour street
Henderson, Mrs Mary P., 11 Muirfield place, Downfield
Henderson, Mrs William K., 8 Maryfield terrace
Henderson, Miss Ann, 1 Union place
Henderson, Miss Catherine M., confectioner, 95 South road, Lochee
Henderson, Miss Eva, teacher, 95 Shaftesbury road
Henderson, Miss Jessie, 55 Glenprosen terrace
Henderson, Miss Jessie, 2 Kerrsview terrace
Henderson, Miss J., 340 Perth road
Henderson, Miss J., 548 Brook street, Broughty Ferry
Henderson, Miss L., 1 Minto place
Henderson, Miss M., greengrocer, 134 Broughty Ferry road
Henderson, Miss N. S., baker and confectioner, 11 City road; *h.* 12 Albert street, Monifieth
Henderson, Miss Violet, dressmaker, 48 Gray street, Lochee
Henderson, Miss, 362 Blackness road
Henderson, Miss, apartments, 12 Cobden street, Lochee
Henderson, Miss, 41 Guthrie street
Henderson, Misses B. and J., 35 Dalhousie road, Barnhill
Hendry, Alex. K., confectioner, 23 Dundonald st.; *h.* 20 Wolseley st.
Hendry, Alexander P., frenchpolisher, 45 Gardner street
Hendry, Alexander W., engineer, 30 Nesbitt street
Hendry, Andrew W., 64 Links cottages, Castle street, Broughty Ferry
Hendry, A., traveller, 131 Byron street
Hendry, A. G., B.A.(Cantab), of Hendry & Fenton, Gagie, by Dundee
Hendry, David, mason, 360 Brook street, Broughty Ferry
Hendry, David, retired police constable, 5 Ashbank road
Hendry, David, overseer, 5 Fullarton street, Lochee
Hendry, David, electrician, 49 Dundonald street
Hendry, David, butcher, 178 High street, Lochee; *h.* 45 Gardner street
Hendry, David, advertising agent, 11 Kerrsview terrace
Hendry & Fenton, solicitors and notaries public, 4 High street
Hendry, Francis, salesman, 4 Mid street
Hendry, George, cashier, 43 East Haddon road
HENDRY, GEORGE, landscape and jobbing gardener, and constructor of tennis courts, 468 Perth road (Tel. No. 68227). See Adv. Index
Hendry, James, traveller, 29 North Court street
Hendry, John F., engineer, 257 Strathmore avenue
Hendry, John R., grocer and spirit merchant, 158 Brook street; *h.* 36 Princes street, Monifieth
Hendry, Robert, landscape and jobbing gardener, 400 Perth road and Madeira street; *h.* 62 Forfar road
Hendry, Robert, clerk, 4 Killin avenue
Hendry, William, clerk, 25 Baxter Park terrace
Hendry, William, gardener, 455 Brook street, Broughty Ferry
Hendry, Mrs A., 105 Clepington road
Hendry, Mrs Helen, 28 Glenclova terrace
Hendry, Mrs Helen, 18 Peddie street
Hendry, Mrs Jessie, 45 Gardner street
Hendry, Mrs John M., Bryans, 89 Dundee road, West Ferry
Hendry, Miss Isabella, 62 Ashbank road
Hendry, Miss N., 41 Noran avenue
Henley's, W. T., Telegraph Works Co., Ltd., 34 Commercial street
Hennessy, James, pawnbroker, 6 and 8 Peter street; saleroom, 5 and 7 Peter street (Tel. No. 4496); *h.* 78 Seafield road
Hennessy, Thomas, joiner, 12 North street

HENRY, A. & S., & CO., LTD., manufacturers and merchants, 60 Victoria road (Tel. Nos. 5121, branch exchange; Telegrams, "Henrys"). See Adv. on page facing front board
Henry, David, railway clerk, 39 Kenmore terrace
Henry, D. J., procurator-fiscal, Courthouse buildings; *h.* 5 Briarwood terrace, Westpark road
Henry, James, butcher, 25 Union place
Henry, John, baker, 54 Dean avenue
Henry, John, tenter, 3 Thomson street
Henry, Norman G., motordriver, 15 Barnes avenue
Henry, Ronald, joiner, 30 Wolseley street
Henry, William, 7 Balmore street
Henry, Mrs D. L., 8 Arklay terrace
Henry, Mrs George, 74 Gray street, Broughty Ferry
Henry, Miss Jessie, 13 Lintrathen gardens
Henson, A. F., chauffeur, 9 Abertay street, Barnhill
Henson, Fred. B., C.E., of Robert Gibson & Co.; organist, Queen Street Church, Broughty Ferry; *h.* 9 Abertay street, Barnhill
Hepburn, Allan, railway checker, 47 Lyon street
Hepburn, Andrew, furrier, 17 Ramsay street, Broughty Ferry
Hepburn, David, foreman stevedore, 69 North Tay street
Hepburn, David, traveller, 131 Byron crescent
Hepburn, David, vanman, 485 Brook street, Broughty Ferry
Hepburn, David, vandriver, 80 Ward road
Hepburn, David, caretaker, 13 Cardean street
Hepburn, Joseph, golf starter, 61 Old Glamis road
Hepburn, Robert, railway clerk, 69 Noran avenue
Hepburn, Thomas, of Henderson & Hepburn, 42 Scott street
Hepburn, William, market gardener, No. 12 smallholding Dryburgh Land Scheme, Kingsway West
Hepburn, Mrs Annie, grocer, 34 Hillbank road; *h.* 13 Kingscross road, Lochee
Hepworth, J., & Son, Ltd., clothiers, 76 Murraygate
Herald, Agnes, 12 Molison street
Herald, Alexander, of Hill & Herald, 24 Waverley terrace
Herald & Gellatly, radio and cycle engineers, 82 Princes street
Herald, George, of Herald & Gellatly, 60 Byron crescent
Herald Press, printers and publishers, 32 Castle street (Tel. No. 2996)
Herald, R. J., 3 West Somerville place
Herald, Mrs William, 60 Byron crescent
Herald, Miss Catherine, 136 Broughty Ferry road
Herald, Miss May, teacher, 3 West Somerville place
Herald, Miss, 30 Lammerton terrace
HERBERT, J. M., watchmaker and jeweller, 105B Nethergate
Herbert, Mrs George, 27 Clepington road
Herd, Alfred, piermaster, 74 Watson street
Herd, Alfred, butcher, 2 East Links place, Castle street, Bro'ty Ferry
Herd, Andrew, insurance agent, 5 Dens road
Herd, David, cabinetmaker, 25 Ogilvie street
Herd, Edward, dockmaster, 44 Thomson street
Herd, George, 110 Princes street
Herd, George C., shop inspector, 6 Woodlands terrace
Herd, John J., mechanic, 11 Panmure street
Herd, Mrs Alice, 13 Hyndford place
Herd, Mrs Thomas, 10 Albany terrace, West Ferry
Heron, Daniel, 103 Overgate
Heron, David, butcher, 40 Kenmore terrace
Heron, Hugh, factory overseer, 33 Provost road

Heron, James, upholsterer, 15 Lorimer street
Heron, James W., foreman, 15 Stirling terrace
Heron, John, spirit merchant's assistant, 19 Court street
Heron, Thomas, electrician, 24 Forthill drive, Broughty Ferry
Heron, Thomas G., of T. G. Heron & Co., 46 Collingwood st., Barnhill
Heron, T. G., & Co., jute and gunny brokers, 31 Albert square (Tel. No 6021)
Heron, William A., linotype operatar, 18 Rescobie avenue
Heron, Mrs Mary L. C., 3 Stobswell road
Herron, William, bootmaker, 158 Ann street; *h.* 5 South Ellen street
Hertie, Mrs Frank, confectioner, 11½ Mid wynd
Hetherington, Alex., hairdresser, 102 Annfield rd.; *h.* 256 Blackness rd.
Heywood, David, salesman, 289 Hawkhill
Hezmalhalch, Miss Edith, teacher, 3 Noran avenue
Hibberd, Frank A., manager and secretary, St Roque's Automobile Co., Ltd., 62 Ward road (Tel. No. 4013; Telegrams, "Morservice"); *h.* Craigievar, 16 Clepington road (Tel. No. 81834)
Hickey, Patrick, cleaner, 333 Brook street, Broughty Ferry
Higgins, Joseph, painter, 78 High street, Lochee; *h.* 8 Marshall st., L.
Higgins, Stephen, 18 Hunter street
High, Alexander, of J. & A. High, 45 Noran avenue
High, David, foreman, 14 Arklay terrace
High, David, garage proprietor, 3 Thornbank street; *h.* 15 Springhill
High, George, of John P. High & Son, 82 Victoria road
High, James, fireman, Northern Fire Station, 296 Strathmore avenue
High, John, dentist, 19 Bain square
High, John, of J. & A. High, 9 Dallfield terrace
HIGH, JOHN P., & SON, funeral directors, 105 Victoria rd. (Tel. No. 2707)
High, J. & A., coal merchants, 60 Dudhope street and 11 Ann street
High, William, fish salesman, Fish dock, East Camperdown street
High, Wm., grocer, confectioner, 51 Lyon st.; *h.* 120 Ellengowan drive
High, Mrs David, 101 Victoria road
High, Mrs John, 29 Woodside terrace
High, Mrs J. C., 10 Baxter Park terrace
High, Misses C. & J., tobacconists and confectioners, 49 Baldcvan terrace; *h.* 10 Baxter Park terrace
Hill, Alexander, upholsterer, 33A Rosebank street; *h.* 87 Ann street
Hill, Alexander, engineer, 37 Dalgleish road
Hill, Alexander, lithographic artist, 58 Abbotsford street
Hill, Alexander L., 277 Perth road
Hill, Alfred, bricklayer, 10 Hawkhill
Hill, Andrew F., railway worker, 7 King's road
Hill, Charles, grocer, 7 Glamis street; *h.* 6 Mortimer street
Hill, David, storekeeper, 110 Victoria road
Hill, David, overseer, 37 High street, Lochee
Hill, David, police constable, 49 Kinghorne road
Hill, David B., millmanager, Queen Victoria Works; *h.* 17 Seymour street
Hill, D. Lindsay, solicitor, 30 Meadowside (Tel. No. 3435),; *h.* 277 Perth road
Hill, Edward, foreman, 32 Glenogil avenue
Hill, Fredrick, process engraver. 40 Dean avenue
Hill, George, clerk, 164A High street, Lochee
Hill, George, tailor, 147 Clepington road
Hill, George, clerk, 13 Abbotsford place
Hill, George, seaman, 17 Glenogil avenue
Hill, George F., printer, 333 Clepington road
Hill, Henry, overseer, 63 Woodside terrace
Hill & Herald, joiners and shopfitters, 20 Raglan st. (Tel. No. 81882)

Hill, James, 16 Baxter Park terrace
Hill, James, engineer, 56 North Court street
Hill, James, enginedriver, 5 South road, Lochee
Hill, James, shipmaster, 9 Haywood place
Hill, John, enginedriver, 55 Woodlands terrace
Hill, John G., mercantile marine, 101 Craigie avenue
Hill, J. M., newsagent and tobacconist, 229 Blackness road; *h.* 264A
Hill, Louis M., 69 East Haddon road
Hill, L. E., of Don Bros., Buist, & Co., Ltd., Overdale, Forfar
Hill, M. & C., Ltd., spinners, West Dudhope Mill, Anchor lane
Hill, Norman C., of Davidson & Hill, 201 Strathmartine road
Hill, Peter S., baker, 36 Wolseley street
HILL RENNIE, LTD., hairdressers, wigmakers, chiropodists, manicurists, and face masseurs, 47 Nethergate (Tel. No. 5550). See Adv. Index
Hill & Renny, flax and yarn merchants, 2 Royal Exchange place (Tel. No. 4702; Telegrams, "Rennet")
Hill, Robert, engineer, 21 North street
Hill, Robert B., assistant manager, 244 Blackness road
Hill & Steven, Ltd., grocers and wine merchants, 46 Blackness road; confectioners, 149 Perth road and 207 Hilltown
Hill, Thomas, assistant janitor, Training College; *h.* 27 South Tay st.
Hill, Thomas, draughtsman, 3 Robson street
Hill, Thomas, ironmoulder, 31 Dundas street, Broughty Ferry
Hill, William, coal salesman, 45 Lyon street
Hill, William, electrician, 61 Glenmarkie terrace
Hill, William, storekeeper, 257 Clepington road
Hill, William F., joiner, 22 Park avenue
Hill, Wm. L., house and insurance agent, 42 Blackness road; *h.* 261 Perth road
Hill, Mrs Jessie, 53 Leng street
Hill, Mrs Mary, 51 Dens road
Hill, Mrs Thomas, 1 Park place, 81 Ancrum road, Lochee
Hill, Miss Annie, 344 Perth road
Hill, Miss Jane, 90 Victoria road
Hill, Miss Mary, 2 Speed's terrace, Tait's lane
Hill, Miss, 9 Pitkerro road
Hill, Misses, D. & G., 41 Reform street
Hillbank Linen Works, Hillbank road; James Scott & Sons, Ltd.
Hills & Steele, chain store proprietors, 57 Wellgate
Hillside Works, 112 Hilltown; T. L. Miller & Co., Ltd., manufacturers
Hilton, Frank, salesman, 8 Kinloch terrace
Hilton, George, grocer, 18 Glenprosen drive
Hilton, James, lithographic artist, 96 Forthill drive, Broughty Ferry
Hilton, William, warehouseman, 26 Lyon street
Himsworth, Thomas, cashier, 8 Park road, Downfield
Himsworth, T. V., of Parkins & Himsworth, 8 Park road, Downfield
Himsworth, Mrs, 18 Whitehall crescent
Hinchliffe, James, L.R.A.M., A.R.C.M., M.R.S.T., city organist, music teacher, and pianist, 1 Tay square (Tel. No. 3154)
Hinchliffe, Mrs John, 1 Tay square
Hinton, William, 21 Kilberry street, Lochee
Hird, Henry, fireman, 11 Sandeman street
Hirst, Andrew A., plumber, 109 Albert street
Hirst, James, plumber, 58 Provost road
Hirst, John, baker's vanman, 28 Nelson street
Hirst, John, market gardener, No. 10 smallholding, Dryburgh Land Scheme, West Kingsway
Hirst, Stanley G., electrical engineer, 21 Springfield

Hirst, Miss F. C., 11 South Tay street
Hoare, Alfred, bricklayer, 232 Queen street, Broughty Ferry
Hobin, Miss, headmistress, St Mary's R.C. Infants' School, Gibb's lane, Lochee; *h.* 32 Sharp's lane, L.
Hobson, Mrs Margaret, 3 Lawrence street, Broughty Ferry
Hodge, Alexander M., painter, 4 Sibbald street
Hodge, Alfred W., optician, 9 Robson street
Hodge, Andrew, law clerk, 10 Bruce road, Kingsway, Downfield
Hodge, Charles K., watchmaker, jeweller, and optician, 2D King street; *h.* 9 Robson street
Hodge, George, marine engineer, 114 Ellengowan drive
Hodge, James, joiner, 189 Clepington road
Hodge, John T., stationer and tobacconist, 33 Constitution road; *h.* 6 Kinghorne terrace
Hodge, Miss Nettie, Lyndhurst terrace, Lochee
Hodge, Miss, housefurnisher, 18 Cowgate
Hodgkinson, F. A., & Co., general shipping, insurance, and forwarding agents, 18 Commercial street (Tel. No. 3827; Telegrams, "Lanac"); William Kinnear & Co., Ltd., local agents
Hodgson, James, 79 Lawside road
Hodson, Mrs Mary A., 9 Sandeman street
Hoey, Lauchlan, 31 Reform street
Hogan, Miss Loretta, 13 Strawberrybank
Hogarth, William, station inspector, 344 Perth road
Hogg, Alexander, salesman, 60 Castle street, Broughty Ferry
Hogg, Andrew E., tobacconist and newsagent, 128 Albert street; *h.* 48 Dalkeith road
Hogg, Andrew W., electrician, 5 Smith street
Hogg, Dickson, dispatch clerk, 1 Gowrie street
Hogg, Henry, railway fireman, 123 Victoria road
Hogg, James, fitter, 232 Clepington road
Hogg, John D., upholsterer, 13 Arklay terrace
Hogg, John D., foreman, 11 Abbotsford place
Hogg, John M., representative, Norwood, 3 Johnston avenue
HOGG, J. MAXWELL, chiropodist; principal, Dundee Foot Clinic, 164 Nethergate (Tel. No. 4310)
Hogg, Kenneth, foreman mechanic, 3 Albert road, West Ferry
Hogg, William, engineer, 39 North Court street
Hogg, Mrs C., 39 Elm street
Hogg, Mrs James, 9 Sunnybrae terrace, Downfield
Hogg, Mrs James, 65 Milnbank road
Hogg, Mrs Margaret, 17 Johnston avenue
Hogg, Mrs William, 210 Strathmartine road
Hogg, Mrs, 11 Wortley place
Hogg, Miss, 1 Windsor place, Magdalen Yard road
Holden, George, postman, 3 Arbroath road
Hollis, Edward, plumber, 18 Dalgleish road
Holman, George V., motordriver, 5 Graham place
Holman, Harry, motordriver, 35 Lilybank road
Holmes, Archibald D., printer's reader, 9 Union place
Holmes, Charles, tramdriver, 133 Hilltown
Holmes, Herbert, leatherfinisher, 7 Baxter Park terrace
Holmes, James, manager, 11 Baxter Park terrace
Holmes, James C., sub-inspector for schools, 16 Duntrune terrace West Ferry
Holmes, John P., letterpress foreman, 53 Taylor's lane
Holmes, Matthew, traveller, 41 Forthill road, Broughty Ferry
Holmes, Raymond, 9 Union place

Holmes, Thomas, storekeeper, 7 Baffin street
Holmes, Thomas, grocer's manager, 53 Lyon street
Holmes, Misses A. and J. D., 2 Richmond terrace
Holroyd, Mrs E. M., 65 Church street, Broughty Ferry
Holt, Edwin, foreman, 71 Mains drive
Holway, Raymond L., analytical and research chemist, 4 Elgin street, Downfield
Home and Colonial Stores, Ltd., tea and provision merchants, 7 Wellgate, 233-235 Hilltown, 44 Westport, and 123 Perth road
Honeyman, John F., compositor, 8 Arthurstone terrace
Honeyman, R. L. S., proofreader, 19 Barnes avenue
Honeyman, Sam, painter, 14 Barrack street
Honeyman, Wm., of Arctic Leather Goods Co., Ltd., Taycliff, E. Newport
Honeyman, Mrs H., 2 Baldovan terrace
Honeyman, Mrs Mary, 24 Lawson place
Hood, Alexander M., manager, 11 Bellefield avenue
Hood, George, of James Hood & Sons, 29 Blackness avenue
Hood, George, motordriver, 3 Kerrsview terrace
Hood, George, ironmoulder, 57 Ashbank road
Hood, George J., dental surgeon, 73 Murraygate (Tel. No. 5372); *h.* 9 Bellefield avenue
Hood, James, commercial traveller, 16 Rosefield street
Hood, James, electrical engineer, 296 Brook st. and New rd., Bro. Ferry
Hood, James, pharmacist, 19 Law road
Hood, James, manager, 10 Cardross street
Hood, James B., journalist, 11 Leng street
Hood, James, & Sons, brush manufacturers, 30 and 32 Barrack street
HOOD, JAMES S., & CO., coal merchants and colliery agents, 18 Yeaman shore (Tel. No. 3551; Telegrams, "Splint"); Fairmuir Station, 357 Clepington road (Tel. No. 3998); 181 Brook street, Broughty Ferry (Tel. No. 7555)
Hood, John T., of James Hood & Sons, 24 Kenmore terrace
Hood, J. Hardie, resident secretary, Scottish Provident Institution; *h.* 293 Blackness road
Hood, Samuel, bootmaker, 183 Clepington road
Hood, Thomas, of Andrew Buttar, 11 Kelso place (Tel. No. 67280)
Hood, William, coal merchant, 48 Union street; *h.* Dunvarlich, Newburgh road, Wormit (Tel. No. W. 3229)
Hood, William, 104 Rosebank street
Hood, William, joiner, 5 Parker street
Hood, Mrs Charlotte, 1 Victoria crescent, Lamb's lane
Hood, Mrs George S., 6 Hillcrest road
Hood, Mrs Helen, 21 Maryfield terrace
Hood, Mrs I. P., of James S. Hood & Co., Links parade, Carnoustie (Tel. No. C. 98)
Hood, Miss Isabella H., draper, 106 Gray street, Broughty Ferry
Hooper, Charles, bricklayer, 74 Gray street, Broughty Ferry
Hope, Thomas, M.A., B.Ed., lecturer, Training College, Park place
Hopkins, Alex., church-officer, St Cuthbert's Church; *h.* 14 Nelson st.
Hopkins, Thomas, boilercleaner, 12 Marybank lane, Lochee
Hopkins, Mrs Jean, 15 Gibb's lane, Lochee
Horn, David, painter, 97A St Vincent street, Broughty Ferry
Hornby, John S., 365 Arbroath road
Horne, Douglas T., of Sturrock, Morrison, & Horne; *h.* 59 Brook street, Broughty Ferry (Tel. No. 7575)
Horne, John, ambulance driver, 2 Cunningham street
Horne, Robert, salesman, 48 Blackscroft
Horne, Samuel, upholsterer, 1 South Baffin street

Horne, Walter D., clerk, 75 Watson street
Horne, William, mechanic, 49 Milnbank road
Horne, Mrs Alexander, 11 Whinnybrae, Broughty Ferry
Horne, Mrs Eliza, 296 Clepington road
Horne, Mrs Mary, restaurateur, 173 Hawkhill; *h.* 35 Edward street
Horne, Mrs William, 87 Fisher street, Broughty Ferry
Horne, Miss, 110 Princes street
Horner, George W., & Co., Ltd., manufacturing confectioners, 7 St Salvador street
Horribine, Joseph, assistant storekeeper, 58 North Court street
Horsburgh, Alexander W., sulphatemaker, 12 Dalkeith road
Horsburgh, David, haulage and general contractor, 98 Albert street (Tel. Nos. 82245-6); *h.* Travebank, Barry (Tel. No. C. 131)
Horsburgh, Norman, motor engineer and haulage contractor, 204A Strathmartine road (Tel. No. 4220); *h.* The Gables, 2 Maryfield road, Broughty Ferry (Tel. No. 7830); showrooms, 40 Victoria road (Tel. No. 2283)
Horsburgh, Peter, 344 Perth road
Horsburgh, William G., manager, Dundee Contracting Co., Ltd., 367 Arbroath road
Horswell, Charles H., 11 Rescobie avenue
Horswell, Miss A., 6 Bruce road, Downfield
Hosie, Alexander, manager, 333 Clepington road
Hosie, John, slater, 1A Urquhart street; *h.* 114 Hawkhill
Hosie, William M., motor mechanic, 211 Clepington road
Hosie, Miss, 197 Strathmartine road
Hosiery Manufacturing Co., Ltd., 82 Nethergate and 71 Murraygate
Hoskins, Alfred, motordriver, 31 Wellgate
Hoskins, George, 20 Cowgate
Hoskins, Maurice, ironturner, 22 North street
Hossack, David, painter, 60 Provost road
Hossick, Alexander G., wholesale paper merchant, 5 Bain square; *h.* 28 Waverley terrace
Hossick, A. S., of A. S. Hossick & Son, 7 Martin street
Hossick, A. S., & Son, corporate accountants, 6 Panmure street
Hossick, Harold S., wholesale tobacconist, 75 King street; *h.* 6 Ivanhoe place
Houghton, Andrew, 6 Forest Park road
Houlcroft, Rev. Arnold, St Francis Friary, Tullideph road
Houlder Brothers & Co., Ltd., shipowners and shipbrokers, 18 Commercial street (Tel. No. 3241; Telegrams, "Houlders")
Houston, Frank, of Strathmore Boarding Kennels, 47 Strathmore street, Barnhill
Houston, F. T., tobacconist, 171A Hawkhill; *h.* 175
Houston, James, ironmonger, 64 Muirfield crescent
Houston, James, confectioner, 24 Albert street
Houston, Robert, jute batcher, 249 Hawkhill
Houston, Miss Barbara C., 24 Cotton road
Hovell, George, of George Stewart (butcher), 150 Arbroath road
Hovell, James, foreman, 151 Lochee road
Hovell, James E. H., smallware merchant, 7 Park avenue
Hovell, Thomas, insurance agent, 147 Clepington road
Hovell, Mrs Catherine, confectioner, 23 Victoria street; *h.* 7 Park avenue
How, David P., merchant, Fairfield, 1 Fairfield road, West Ferry (Tel. No. 7535)
How, George M., butcher, 112 Brook street, 153 Blackness road, and 93A Lochee road; *h.* 20 Bank avenue, Downfield

How, George W., 41 Scott street
How, Harold, solicitor, 10 Reform street (Tel. No. 3429); *h.* 20 Bank avenue, Downfield
How, Mrs J. W., 111 Arbroath road
Howard, William, motor attendant, 30 Wolseley street
Howden, Thomas, Ltd., egg and produce importers, 10 Charles street (Tel. No. 5338)
Howe, Alexander, caretaker, 73 Commercial street
Howe & Brother (Dundee), Ltd., jute merchants and manufacturers, 73 Cowgate (Tel. No. 4178, 3 lines; Telegrams, "Howe")
Howe, Harry, engineer, 253 Blackness road
Howe, James, mechanic, 27 Arklay street
Howe, John, of John Howe & Son, Ltd., 17 Shamrock st. (Tel. No. 81983)
HOWE, JOHN, & SON, LTD., bobbinmakers, Fairmuir Turning Works, 30 Old Glamis road (Tel. No. 4439; Telegrams, "Birch")
Howe, Rev. J., M.A., Original Secession Church; *h.* 3 Adelaide terrace (Tel. No. 5446)
Howe, Mrs Charles, 103 Magdalen Yard road
Howell, Mrs Elizabeth, 6 Baldovan terrace
Howie, David, overseer, 43 Lawside road
Howie, G. M'Lean, busdriver, 50 Roseangle
Howie, James, porter, 47 Milnbank road
Howie, James, mechanic, 29 Barnes avenue
Howie, James, joiner, 1 Sandeman place
Howie, James, painter, 80 Ward road
Howie, James B., etcher, 133 Ancrum road, Lochee
Howie, William, Flour Mill house, Roodyards road, East Dock street
Howie, Mrs J. N., 20 Forebank road
Howie, Mrs Mary, 16 Step row
Howie, Mrs Mary E., 11 Kenmore terrace
Howie, Miss Elizabeth, tailoress; organist, Downfield North Church; *h.* 17 Peel street, Lochee
Howie, Miss E. J. M., 28 Monifieth road, Broughty Ferry
Howie, Miss, 41 Church street, Broughty Ferry
Howitt, James, manager, 46 Glenprosen drive
Hoy, Bessie, confectioner, 343 Strathmore avenue; *h.* 31 Milton street
Hoy, Peter M., tram conductor, 12 Rose street
Hoy, William Thomson, retired schoolmaster, Rosslyn, 26 Nesbitt st.
Hay, Mrs William, 9 Baxter Park terrace
Hoy, Mrs W. W., 87 Dens road
Huband, Victor, enginedriver, 16 Speed's terrace, Tait's lane
Hubbard, Phil H., American consul, 31 Abert square; *h.* 10 Cedar road, Broughty Ferry
Hubble, Francis J., confectioner, 31 Larch street; *h.* 33
Huggins, Alfred, clerk and treasurer, Dundee Burgh Insurance Committee, 93 Commercial street; *h.* 23 Elm street
Huggins, Andrew, patternmaker, 42 Scott street
Huggins, James W., patternmaker, 177 Albert street
Huggins, Robert, sawyer, 32 Barrack street
Huggins, William, manager, 20 Forest Park road
Hugh, John H., chauffeur, 85 Byron crescent
Hughes, Ambrose, railway shunter, 34 Ure street
Hughes, And., janitor, St Andrew's R.C. Girls' School; *h.* 35 Hawkhill
Hughes, Archibald, 17 Park avenue
Hughes, David, carver, 198 High street, Lochee
Hughes, Edward, traveller, 184 Lochee road
Hughes, James, newsagent & tobacconist, 217 Hawkhill; *h.* 48 Ashbank rd.
Hughes, John, caretaker, St Mary's R.C. School; *h.* 24 Powrie place

Hughes, John W., 70 Carlochie place
Hughes, Joseph, lamplighter, 8 Stirling terrace
Hughes, Matthew, painter, 142 Perth road
Hughes, Owen, police constable, 31 Alpin terrace
Hughes, Patrick, mechanic, 56 High street, Lochee
Hughes, Peter, police constable, 3 Haywood place
Hughes, William, clerk, 8 Stirling terrace
Hughes, Miss Allison, grocer and confectioner, 204 Seagate; *h.* Fife house, Wormit
Hume, David, housepainter, 41A Hawkhill; *h.* 17 Bruce road, Downfield
Hume, David, tailor, 4 Caldrum st.; *h.* 62 Strathmartine road
Hume, James, tailor, 9 Glenprosen terrace
Hume, James A., sorting clerk and telegraphist, 68 Elm street
Hume, John, nightwatchman, 45 Nelson street
Hume, Walter, 13 William street
Hume, Walter, jun., church-officer, Wishart Memorial Church; *h.* 64 Alexander street
Hume, William, clerk, 77 Lawside road
Hume, Mrs J., 1 Seafield road
Hume, Miss Annie, confectioner, 67 Albert street; *h.* 24 Lyon street
Humphries, Andrew, jamboiler, 297 Hawkhill
Humphries, William, 22 Ellengowan drive
Hunt, Alexander, flesher, 143 High street, Lochee; *h.* 38 Kenmore terrace
Hunt, D. & M., reinforced concrete workers, 1A Urquhart street (Tel. No. 3369)
Hunt, Frank, stationer, china and toy merchant, 86 Victoria road (Tel. No. 5208); lay missionary, St Paul's Church of Scotland Mission, 145 Overgate; *h.* 1 Forebank terrace
Hunt, Frank, insurance inspector, 13 Rescobie avenue
Hunt, George W., shoemaker, 118 Hilltown
Hunt, Herbert, butcher, 15 Barnes avenue
Hunt, Hugh, waste merchant, 165 Brook street; *h.* 178
Hunt, John, plasterer and contractor, 3 Bellefield avenue
Hunt, John, of Hunt & Thyne, Ltd., 117 Ferry road, Monifieth
Hunt, John, ironturner, 5 Forthill place, Broughty Ferry
Hunt, John F., moulder, 239 King street, Broughty Ferry
Hunt, Joseph, 16 East Dock street
Hunt, Michael L., B.Sc.(Eng.), teacher, 3 Bellefield avenue
Hunt, R. G., 362 Strathmore avenue
HUNT & THYNE, LTD., seed, bulb, and plant merchants, fruiterers and florists, 8-10 Union street (Tel. No. 6195; Telegrams, "Myosotis")
Hunt, Mrs Agnes, broker, 26 Flight's lane, Lochee; *h.* 178 Brook st.
Hunt, Mrs Henry James, 16 Adelaide place
Hunt, Mrs Hugh, ladies' and gent.'s wardrobe, 176 Brook st.; *h.* 178
Hunt, Mrs J. C., 6 Bright street, Lochee
Hunt, Mrs M., apartments, 24 Bank street
Hunt, Miss A. M., Lindsay street, Broughty Ferry
Hunt, Miss Helena, teacher, 13 Elm street
Hunter, Alexander, electrical engineer, 14 Forfar road
Hunter, Andrew C., 17 Albany terrace
Hunter, Andrew C., journalist, 19 Hillside road
Hunter, David, representative, Stellar Oils, Ltd. (Glasgow), 315 Blackness road
Hunter, David, hammerman, 11 Cardean street
Hunter, David, clerk, 15 Byron crescent
Hunter, David, clerk, 41 Baldovan terrace
Hunter, David C., marine engineer, 289 Arbroath road

Hunter, Doig, & Palmer, brassfounders and brassfinishers, mill, factory, and engineers' furnishers, Ward Road Brass Works, Rattray street
Hunter, Douglas R., process engraver, 95 Ancrum drive
Hunter, Edith, teacher of music, 47 Baldovan terrace
Hunter, George, tailor, 14 Stirling terrace
Hunter, George, telegraphist, 8 Woodburne street
Hunter, George, traveller, 57 Dens road
Hunter, George, tilelayer, 253 Blackness road
Hunter, George N., teacher, 1 Kinloch terrace
Hunter, Harry, busdriver, 285 Strathmore avenue
Hunter, Hugh, insurance agent, 33 Leng street
HUNTER, JAMES, baker, 104 Logie street, Lochee; *h.* Newtonmount, 87 Ancrum road, L.
Hunter, James, joiner, 13 Morgan street
Hunter, James, foreman, 6 Cardean street
Hunter, James, insurance agent, 43 Alpin terrace
Hunter, James, tobacconist and novelty goods store, 99 Nethergate; *h.* 50 Seafield road
Hunter, James, caretaker, 30 Larch street
Hunter, James, storekeeper, 16 Annfield road
Hunter, James, police constable, 29 Baldovan terrace
Hunter, James, plumber, 11 Playfair terrace, Downfield
Hunter, James A., mechanic, 47 Erskine street
Hunter, James W., of Hunter, Doig, & Palmer, 7 Westpark gardens, Westpark road
Hunter, John, pastrybaker, 11 Hilltown; *h.* 15
Hunter, John, drapery manager, 15 William street
Hunter, John, 25 Castle street, Broughty Ferry
Hunter, John R., warehouseman, 22 Erskine street
Hunter, J. H., M.B., Ch.B., D.P.H., tuberculosis medical officer and deputy medical officer of health, 55 Constitution road; *h.* 12 Constitution terrace
Hunter, J. & J., solicitors, notaries public, and insurance agents, 1 Albert square (Tel. No. 4490)
Hunter, Peter, silk dyer, 37 St Andrew's street
Hunter, Peter, baker, 39 Peddie street
Hunter, Peter, goods clerk, 117 Byron crescent
Hunter, Robert, milloverseer, 30 Peddie street
Hunter, Robert, traffic superintendent, 38 Jedburgh road
Hunter, Robert, church-officer, Rattray Street Baptist Church; *h.* 4 Forester street
Hunter, Robert, police constable, 11 Barnes avenue
Hunter, Thomas, 18 Kinloch terrace
Hunter, William, baker, 25 Arklay street
Hunter, William, barman, 76 Blackscroft
HUNTER, WILLIAM, & CO., LTD., wholesale and retail warehousemen, gentlemen's outfitters and general drapers, 9 to 19 Wellgate; registered office and wholesale entrance, 10 Bain square (Tel. Nos. 6061, 6062, 2 lines; Telegrams, "Hunters"). See Adv. Index
Hunter, William F., spirit merchant, 267 Hilltown
Hunter, William, L., insurance agent, 5 Roseangle
Hunter, William W. C., manager, 7 Kerrington crescent, Barnhill
Hunter, Mrs Agnes, 8 Forfar road
Hunter, Mrs Annie, 7 Blyth place, City road
Hunter, Mrs Grace, Ravenswood, 45 Seafield road, Broughty Ferry (Tel. No. 7102)
Hunter, Miss C., 7 Stirling terrace

Hunter, Miss Laura S., 7 Westfield lane
Hunter, Miss Margaret, newsagent, stationer, and tobacconist, 2 East Dock street; *h.* 30 Peddie street
Hunter, Miss Mary, confectioner, 13 Hilltown; *h.* 15
Hunter, Miss Mary, fruiterer and florist, 7 Arbroath rd.; *h.* 6 Cardean st.
Hunter, Miss, matron, Convalescent Home, 31 Strathmore street, Barnhill
Hurle, Miss Jessie, 23 Ramsay street, Broughty Ferry
Husband, Geo. H., sorting clerk and telegraphist, 17 Donald st., Lochee
Husband, James, of P. F. & J. Husband, Lyndhurst, East Newport
Husband, John, porter, 16 Wellington street
Husband, John D., painter, 16 Fairbairn street
Husband, John F., church-officer, 114 Rosebank street
Husband, J. W., M.A., LL.B., of P. F. & J. Husband, 5 Melville terrace, Westpark road
Husband, P. F., of P. F. & J. Husband, 4 St Johnswood terrace
Husband, P. F. & J., solicitors, Caxton house, 15 Cowgate
Husband, Mrs Christina, 170 Lochee road
Husband, Mrs Lillias, confectioner, 80½ South road, Lochee; *h.* 86
Husband, Miss C., 2 Crombie terrace
Hutcheon, Alexander, P.O. traffic and sales superintendent, 4 West Queen street, Broughty Ferry
Hutcheon, Alexander, tailor, 51 Dens road
Hutcheon, Henry, joiner, 1 Melrose terrace
Hutcheon, John, mechanic, 58 Hill street
Hutcheon, William, foreman, Caird Park cottage, 61 Old Glamis road
Hutcheson, Alexander, 61 Watson street
Hutcheson, Alexander, clerk, 14 Rose street
Hutcheson, David, baker, 183 Clepington road.
Hutcheson, David G., collector, 185 Clepington road
Hutcheson, David T., clerk, 2 Sunnybrae terrace, Downfield
Hutcheson, David W., clerk, 55 Dens road
Hutcheson, Donald C., seedsman, 1 West Kingsway, Downfield
Hutcheson, George, baker, 1 Kilberry street, Lochee
Hutcheson, George, dispatcher, 25 North Court street
Hutcheson, James, 7 Barnes avenue
Hutcheson, John, overseer, 266 Strathmore avenue
Hutcheson, John A. S., compositor, 7 Binsted avenue, Downfield
Hutcheson, Lawrence, grocer, 97 Byron street
Hutcheson, Malcolm, motordriver, 21 Ogilvie street
Hutcheson, Norman, sawyer, 27 Wellgrove street, Lochee
Hutcheson, William, grocer, 25 Baldovan terrace
Hutcheson, William, porter, 32 Campbell street, Lochee
Hutcheson, Mrs John, 4 Sunnybrae terrace, Downfield
Hutcheson, Miss C. E. C., 5 Duntrune terrace, West Ferry
Hutchison, Alexander, warehouseman, 6 Kinghorne road
Hutchison, Alexander, of A. Hutchison & Co., 17 Victoria road
Hutchison, Andrew, painter and decorator, 17 Victoria road
Hutchison, Andrew, baker, 43 Hill street
Hutchison, A., & Co., waste merchants, 41 Dudhope street and 21 Dundonald street
Hutchison, Rev. Charles, 25 Dalhousie road, Barnhill
Hutchison, David, joiner, 164 Clepington road
Hutchison, David M., overseer, 6 Elgin street
Hutchison, Duncan, wine and spirit merchant, 33 Castle street; *h.* 1 Balgillo road, Broughty Ferry
Hutchison, Edmund, painter, 95 Victoria road
Hutchison, Edward, hairdresser, 49 Watson st.; *h.* 36 Bro'ty Ferry rd.

Hutchison, Edward, 401 Blackness road
Hutchison, Frank S., 7 Airlie terrace
Hutchison, George L., traveller, 48 Provost road
Hutchison, Herbert, chauffeur, 14 Arklay terrace
Hutchison, John, engineer, 295 Strathmartine road, Downfield
Hutchison, John, dockgateman, 47 Ann street
Hutchison, John, baker, 18 Fort street, Broughty Ferry
Hutchison, Richard, garage and petrol station, Kingsway Corner, Arbroath road (Tel. No. 82178); *h.* 6 Strips of Craigie road
Hutchison, Robert, dispatcher, 19 Arklay terrace
Hutchison, Robert H., hairdresser, 36 Broughty Ferry road
Hutchison, Sidney, storekeeper, 6 Westhall place
Hutchison, Stewart, overseer, 29 Provost road
Hutchison, Stewart, painter, 1 North Wellington street
Hutchison, William, wine and spirit merchant, 26-28 South Lindsay street; *h.* 87 Dalhousie road, Barnhill
Hutchison, William, marine superintendent, 3 Collingwood crescent, Barnhill
Hutchison, William G., 16 Kingsway
Hutchison, William W., stationer, 42 Kenilworth avenue
Hutchison, Mrs Christina, 13 Alpin road
Hutchison, Mrs Jane, 187 Clepington road
Hutchison, Mrs Lily H., cashier, 35 Scott street
Hutchison, Mrs Mary, 26 Kerrsview terrace
Hutchison, Miss Helen, grocer and confectioner, 14 Bell street; *h.* 194 Strathmartine road
Hutson, Albert Walter, salesman, 36 Collingwood street, Barnhill
Hutt, A. H., M.A., 44 Monifieth road, Broughty Ferry
Hutton, Alexander, ironmoulder, 18 Carmichael street
Hutton, Alfred, joiner, 26 Kenmore terrace
Hutton, David, sailmaker, 6 South Baffin street
Hutton, Edward C., 26 Glenprosen terrace
Hutton, George M., confectioner, 35A Rosebank street
Hutton, George M., A.M.Inst.C.E., C.C.E., M.Inst.M.Cy.E., chartered civil engineer, City Engineer's office; *h.* 4 Burn street, Downfield
Hutton, James, brassmoulder, 20 Bellfield street
Hutton, James, dockmaster, Camperdown and Victoria Docks; *h.* 46 Arthurstone terrace
Hutton, James, joiner, 12 Glenmoy avenue
Hutton, James, artist, 47 Magdalen Yard road
Hutton, James W., clerk, 37 Rankine street
Hutton, John, engineer, 25 Clepington road
Hutton, Marshall, of Marshall Hutton & Co., 45 Johnston avenue
HUTTON, MARSHALL, & CO., electrical engineers and contractors, 37 Nethergate (Tel. No. 4250)
Hutton, Peter, engineer, 16 Montague street, Barnhill
Hutton, Robert, grain merchant, 5 Blackness avenue
Hutton, R. B., of Hutton & Sons, 15 Whinnybrae, Broughty Ferry
Hutton & Sons, sack merchants, 48 St Andrew's street
Hutton, Thomas, 1 Grove street
Hutton, William, constable, 78 Byron crescent
Hutton, William G., joiner, 57 Mains terrace
Hutton, William R., clerk, 31 Dalgleish road
Hutton, Mrs Jane, 11 Kenmore terrace
Hutton, Mrs Mary, 44 Seafield road
Hutton, Mrs Thomas, 31 Wellgate
Hutton, Miss Alice, masseuse, 414 Perth road
Hutton, Miss M., 9 Whinnybrae, Broughty Ferry

Hutton, Misses, 281 Blackness road
Hyder, Thomas, heating engineer, 31 Pitairlie road
Hyman, Louis, furniture dealer, Torwood, Clarendon drive
Hynd, Andrew, police constable, 7 Balgillo road, Broughty Ferry
Hynd, Christopher, printer, 12 Brook street, Broughty Ferry
Hynd, David, 98 Dens road
Hynd, George, 9 Rockfield crescent
Hynd, G. R., 305 Blackness road
Hynd, James W., of Steven & Dron, Ltd., Greyhouse, 113 Long lane, Broughty Ferry (Tel. No. 7114)
Hynd, Janet M., art needlework, 6 Montague street, Barnhill
Hynd, Philip D., of James Fullerton & Co., Ltd., 3 Douglas ter., West Ferry
Hynd, Robert, shipmaster, 4 Crombie terrace
Hynd, Robert, postman, 56 Provost road
Hynd, William, overhead linesman, 4 Stewart street, Lochee
Hynd, William L., marine engineer, 13 Kerrsview terrace
Hynd, Mrs David, 19 Douglas terrace, West Ferry
Hynd, Mrs S., 43 Frederick street, Downfield
Hynd, Mrs William, 5 Roxburgh terrace, Westpark road
Hynd, Miss Agnes J., 208 Broughty Ferry road
Hyndman, John, musician, 27 Wolseley street
Hyne, William S., engineer, 40 Clepington road
Hyne, Mrs Jessie, 31 Lintrathen gardens
Hynie, John, postman, 87 King street
Hyslop, Mrs Janet, 32 Castle street

Iannetta, Angelo, confectioner, 23 Mains road; *h.* 21
Iannetta, C., fish restaurateur, 258 Clepington road
Iannetta, Domenico, confectioner, 19 Lochee road; *h.* 16 Gardner's lane
Iannetta, Fred., confectioner, 308 Hawkhill; *h.* 14 Ford's lane
Iannetta, G. E. & M., confrs. and restaurateurs, 151-155 Clepington rd.
Iannetta, Joseph, confectioner, 83 Lochee road; *h.* 16 Gardner's lane
Iannetta, Lucio, confectioner, 226½ Strathmartine road; *h.* 226A
Iannetta, Mrs C., restaurateur, 135 Hawkhill; *h.* 226A Strathmartine road
IDEAL HOME, THE (W. KINGSLEY-WILLIAMS), electrical engineers and domestic and electrical labour saving appliance specialists, 20-24 Commercial street (Tel. No. 2387; Telegrams, "Labsavers")
Ideal Trading Stamp Co., 12-16 North Tay street
Imandt, Miss, 7 Rugby terrace, Esplanade, Broughty Ferry
Imlay, George, enginedriver, 66 North Court street
Imlay, John, china and hardware merchant, 48 Ann street; *h.* 87
Imperial Billiard Rooms, 65 High st.; Mrs Geo. M'Gillivray, proprietrix
Imperial Chemical Industries, Ltd., 1 Albert square
Imperial Sack Sewing Co., 8 St Roque's lane
Imperial Typewriters (T. M. Sparks & Son), typewriter and office appliance specialists. 91½ Commercial street (Tel. No. 3395)
Imrie, Adam, foreman, 72 Arklay street
Imrie, Ames L., C.A., 308 Broughty Ferry road
Imrie, Claude H., M.B., Ch.B., 4 Hawkhill place
Imrie, David, 269 Blackness road
Imrie, David D., mechanic, 57 Provost road
Imrie, David S., 60 Johnston avenue
Imrie, Edward, clerk, 9 Ellen street
Imrie, Ernest J., grocer, 14 Rosefield street
Imrie, George, mechanic, 72 Arklay street
Imrie, James, billposter, 31 Reform street

Imrie, John, florist, City Arcade, 3 Shore terrace; *h.* Inchmartine Nursery, Inchture
Imrie, John, coal salesman, 59 Byron street
Imrie, John, 76 Ellengowan drive
Imrie, Peter, motorman, 79 Arbroath road
Imrie, Robert D., cooper, 15 St Matthew street
Imrie, Thomas, coaldealer, Lochee West Station; *h.* 72 Perrie st., Lochee
Imrie, William, butcher, 38 Archer street, Broughty Ferry
Imrie, William, shipping clerk, 382 Strathmartine road, Downfield
Imrie, Mrs A. M., 4 Hawkhill place
Imrie, Mrs Jessie, 308 Broughty Ferry road
Imrie, Mrs William, confectioner and fruiterer, 2 Walton street; *h.* 3 Easson's angle
Imrie, Miss Susan, 33 Provost road
Inch, William, salesman, 20 Barnes avenue
Inch, William, patternmaker, 9 Arklay terrace
Inches, John, 11 Dallfield terrace
INCOME TAX SPECIALIST—
The Tax-Payers' Agency, 21 St Andrew square, Edinburgh; Wm. Miller, M.A., LL.B., F.I.P.A., Ex Senior Inspector of Taxes
Ingles, A. S., A.C.I.I., resident secretary, Provincial Insurance Co., Ltd.; Drapers' and General Insurance Co., Ltd. (Tel. No. 6296); *h.* Casanova, 645 Arbroath road, Broughty Ferry (Tel. No. 79045)
Inglis, Anderson, printer, 119 Ancrum drive
Inglis, Harry, secretary, 5 Fintry place, Broughty Ferry
Inglis, Henry, foreman, 5 Ellen street
Inglis, Rev. H. A., M.A., Panmure Street Congregational Church; *h.* 7 Union terrace
Inglis, James, engineer, 27 Campbell street, Lochee
Inglis, James, chauffeur, Caberfeidh, 144 Glamis road
Inglis, John, clerk, 23 Ashbank road
Inglis, John J., traveller, 385 Perth road
Inglis, John M., engineer's representative, 59 Strathmore st., Barnhill
Inglis, J. S., manager, Royal Exchange Assurance, 51-53 Meadowside (Tel. No. 5161, 2 lines)
INGLIS, J. T., & SONS. LTD., brattice and cover makers, Riverside Works, Carolina port (Tel. Nos. 81131, 81132, private branch exchange; Telegrams, "Inglis")
Inglis, Sinclair L., electrical engineer, 13 Rosefield street
Inglis, Thomas S., shoemaker, 7 Park avenue
Inglis, Walter, insurance agent, 45 Erskine street
Inglis, Mrs Ethel L., 40 Ellengowan drive
Inglis, Mrs John P., 2 Viewpark cottages, Gardner's lane
Inglis, Miss Helen, 47 Milnbank road
Inglis, Miss Mary, bookkeeper, 414 Perth road
Inglis, Miss Mary, confectioner, 71 Church street; *h.* 8 Cardean street
Inglis, Miss M., draper, 10 Broughty Ferry road
Ingram, Adam J., of Adam J. Ingram & Son, 22A Strathmartine road
INGRAM, ADAM J., & SON, tilelayers and fireplace experts, 27 Strathmartine road (Tel. No. 3273), 17 Mid road, and 20 Hill street. See Adv. Index
Ingram, Alexander, of Adam J. Ingram & Son, 20 Isla street
Ingram, A. R., of Wm. R. Ingram & Co., 12 Bruce road, Downfield
Ingram, Charles, manager, 8 Lynnewood place
Ingram, David C., police constable, 22 Carlochie place
Ingram, John K., fish merchant, 278B Blackness road; *h.* 19 Scott st.
Ingram, Joseph R., Lamb's Restaurant, 56 Reform street; *h.* 13 Hill street, Broughty Ferry

INGRAM, J. R., LTD., bakers and confectioners, 41 and 43 Gray street, Broughty Ferry; 18 Union street; 71 Overgate; 179 Albert street; 107 Arbroath road; 127 Perth road; 103 Ann street; 88 Broughty Ferry road; 51 Hill street; 221 Strathmore avenue; 236 Blackness road; 50 Polepark road; 57 Strathmartine road; 173 High street, Lochee; 22 Bank street, Lochee; confectioners, 23 Wellgate

INGRAM, WM. R., & CO., domestic engineers, 17 and 19 King's road (Tel. No. 3710; Telegrams, "Ingram, 3710"); works, 11 Whitton street. See Adv. Index

Ingram, William Ross, 343 Kingsway, Downfield (Tel. No. D. 48)

Ingram, William R. jun., electrical engineer, 64 School road, Downfield

Initial Towel Supply Co., clean towel service, 9 Royal Exchange lane (Tel. No. 5949)

Inland Revenue, 31 Bank street; collector of taxes, J. F. M'Kinnon; deputy collector of taxes, J. Shore; assistant collector of taxes, T. Galloway

INLAND REVENUE (TAXES) SPECIALIST—

The Tax-Payers' Agency, 21 St Andrew square, Edinburgh; Wm. Miller, M.A., LL.B., F.I.P.A., Ex-Senior Inspector of Taxes

Inland Revenue (Valuation Department), 5 Cowgate; A. Young, F.S.I., district valuer

Innes, Albert, 13 Playfair terrace, Downfield

Innes, Alexander, M.A., retired teacher, Dick street, 37 Camphill road, Broughty Ferry

Innes, James, dispatcher, 24 Abbotsford street

Innes, James, woolsorter, 42 Lilybank road

Innes, James, plasterer, 10 Rosebery street

Innes, Robert, plumber, 31 Cleghorn street

Innes, Mrs Margaret, 5 Sandeman street

Innes, Miss Bessie, home produce dealer, 96 Clepington road and 173 Albert street; *h.* 4 Cardross street

Inwood, W., admiralty overseer, 348 Perth road

Ireland, Alex., hairdresser, 8 South Union street; *h.* 66 South rd., Lochee

Ireland, Andrew, 25 Langlands street

Ireland, Charles, railway porter, 191 King street, Broughty Ferry

Ireland, Charles, seaman, 32 Wolseley street

Ireland, Charles, 5 Americanmuir road, Downfield

Ireland, C. & A., butchers, 60 Dura street (Tel. No. 81429)

Ireland, David, baker, 118 Alexander street; *h.* 38 Caldrum street

Ireland, David F., frenchpolisher, 49 Church street

Ireland, Fred L., printer, 27 Morgan street

Ireland, George S., plumber, 37 North Court street

Ireland, H. B., & Co., jute and flax merchants, 3 Royal Exchange pl.

Ireland, James, technical expert, 28 Liff road, Lochee

Ireland, James, chauffeur, 13 Pitfour street

Ireland, James, mechanic, 12 Forest Park road

Ireland, James, busdriver, 5 Cunningham street

Ireland, James, railway examiner, 5 Melrose terrace

Ireland, James P., of James Ireland & Sons, 1 Grove road, West Ferry

Ireland, James S., clerk, 10 Balmore street

Ireland, John, blacksmith, 41 Lyon street

Ireland, John, electrician, 3 Smith street

Ireland, John, police constable, 9 Cardean street

IRELAND, JOHN, & SONS, shuttlemakers, millfurnishers, and oil merchants; Scottish distributors, Tide Water Associated Oil Co., New York; 22 Bell st., and 49 Magdalen Yard rd.; works, 44 Step row

Ireland, Robert, joiner, 11 Balfour street

Ireland, Robert, 27 Kenilworth avenue

Ireland, Robert F., butcher, 95 Albert street; *h.* 11 Loraine road
Ireland & Robertson, electrical engineers, 48 Dudhope Crescent road
Ireland, Thomas, engineer, 9 Catherine street
Ireland, T. D., salesman, 148 East Kingsway
Ireland, William, irongrinder, 34 Baldovan terrace
Ireland, William D., of John Ireland & Sons, Hazelwood, Newburgh road, Wormit
Ireland, Mrs Andrew, 27 Hawkhill
Ireland, Mrs B., of C. & A. Ireland, 49 Americanmuir road, Downfield
Ireland, Mrs B., church-officer, S. Mary Magdalene's Episcopal Church; *h.* 7 Blinshall street
Ireland, Mrs David, 17 Seymour street
Ireland, Mrs Elizabeth, caretaker, 2 Ann street
Ireland, Mrs John, apartments, 7 Whitehall crescent
Ireland, Mrs J., fish restaurateur, 27 Carnegie street; *h.* 81 Dens road
Ireland, Mrs, 7 Taymouth place, Broughty Ferry
Ireland, Miss Annie, confectioner, 128 Hawkhill; *h.* 250 Blackness road
Ireland, Miss A. B., 90 Dundee road, Broughty Ferry
Ireland, Miss, 9 Pitkerro road
Irons, Albert G., caretaker, 15 Wolseley street
Irons, Alexander, baker, 14 Arklay terrace
Irons, Charles, chauffeur, 213 Perth road
Irons, D. Gibb, local secretary, Guardian Assurance Co., Ltd.; *h.* 17 Mains drive
Irons, James, coal salesman, 10 Dura street
Irons, Jessie, 21 Balgavies avenue
Irons, John, mason, 53 Logie street, Lochee
Irons, John, 20 Tannadice street
Irons, Robert, 7 Muirfield place, Downfield
Irons, Robert H., hairdresser, 133 Clepington road
Irons, Mrs Christina, 80 Nethergate
Ironside, James W., tailor, 15 Park avenue
Irvine, Charles, millforeman, 37 Strathmartine road
Irvine, Gifford, tramcar driver, 3 Kilberry street, Lochee
Irvine, G. N., 9 Baxter Park terrace
Irvine, James, passenger guard, 44 Cleghorn street
Irvine, James, hairdresser, 107 South road, Lochee; *h.* 105 Lorne street, Lochee
Irvine, James F., of J. F. Irvine & Co., Ltd., Bramblebank, Kirk road, West Newport
Irvine, John, of Mudie & Irvine, 51 Glenesk avenue
Irvine, John, tailor, 1 Commercial street; *h.* Collingwood st., Barnhill
IRVINE, J. F., & CO., LTD., wholesale electrical suppliers, 2 Shore terrace (Tel. Nos. 3000 and 3009; Telegrams, "Irvine, Caird Hall")
IRVINE & M'KAY, general coopers, cask and sack merchants, 1 Camperdown crossing, East Dock st. (Tel. No. 82066). See Adv. Index
Irvine, Mrs, 33 Liff road, Lochee
Irvine, Mrs, 41 Camphill road, Broughty Ferry
Irvine, Miss B., of Reid & Irvine, 37 Strathmartine road
Irving, Alfred H., busdriver, 137 Clepington road
Irving, David W., overseer, 101 Victoria road
Irving, Samuel J., wine and spirit merchant, 57-59 Albert street; *h.* 59 Craigie avenue
Irving, Stanley G., assistant superintendent, 36 Balgavies avenue
Irving, Stewart, jobbing gardener, 5 Union street, Broughty Ferry
Irving, W. S., traveller, 37 Navarre street, Barnhill
Irving, Mrs Joseph, 71 Perth road
Irving, Mrs Nettie, 32 Benvie road

Isaacs, M., pastor, Hebrew Synagogue; *h.* 118 Ellengowan drive
Isabella, Lorenzo, confectioner and purveyor, 461 Strathmartine road, Downfield; *h.* 459
Isard, Albert, musician, 2 Arklay street
Isard, Arthur, clerk, 19 Forthill drive, Broughty Ferry
Isles, Herbert, electrician, 6 Molison street
Isles, John, manager, 1 Clive road, Downfield
Isles, Robert, acetylene welder, 27 Ogilvie street
Isles & Son, jute and linen merchants and manufacturers, 84 Commercial street
Isles, Mrs John Henderson, 171 Brook street, Broughty Ferry
Isles, Miss Jessie, confectioner, 58 Broughty Ferry road; *h.* 11 Harefield road, Lochee
Ivers, Mrs, 12 Rosebank street
Ives, Robert E., yarn merchant, 4 India buildings; *h.* Elmslea, Newburgh road, Wormit
Izzard, Thomas W., laboratory technician, University College; *h.* 20 Abbotsford place

JACK, Alexander, clerk, 47 Dens road
Jack, Alexander, sorting clerk, 23 Woodside avenue
Jack, Charles, painter, 315 King street, Broughty Ferry
Jack, David, clerk, 41 Benvie road
Jack, David A., wine and spirit merchant, 34 King street; *h.* 74 Mains drive
Jack, David W., caretaker, 138 Forthill drive, Broughty Ferry
Jack, Frederick, motordriver, 7 Marryat terrace
Jack, George, brassfinisher, 27 North Court street
Jack, George, 24 Hamilton street, Barnhill
Jack, Henry, foreman, 24 South road, Lochee
Jack, Hugh, display manager, 43 Lyndhurst place, Lochee
Jack, James, butcher, 6 Johnston avenue
Jack, James, police constable, 23 Scott street
Jack, James, engineer, 78 Watson street
JACK, JAMES S., & SONS, registered plumbers, sanitary and heating engineers, Tayport road, East Newport (Tel. No. N. 9). See Adv. Index
Jack, John, lamplighter, 20 Baldovan terrace
Jack, John, porter, 130 Byron street
Jack, John, of Nicoll & Jack, 2 Dalkeith road
Jack, John, joiner, 30 Clepington road
Jack, Joseph, tram conductor, 52 Woodside terrace
Jack, J. Thomson, marine engineer, 41 Tullideph road
Jack, Peter Ewart, general manager, Seafield Works; *h.* 74 Seafield rd.
Jack, Robert J., retired headmaster, 6 North Grove road, West Ferry
Jack, Robert L. R., shoemaker, 1B Stirling street; *h.* 32 Bruce street
Jack, William, butcher, 100 Ann street, 42 and 138 Princes street, 88 Dura street, and 12 Westport; *h.* 20A Forfar road
Jack, William, ironmoulder, 36 Logie street, Lochee
Jack, William A., electrical engineer, 115 Byron crescent
Jack, Miss, 462 Strathmartine road, Downfield
Jack, Misses, 422 Strathmartine road, Downfield
Jackson, tailor, 78 Murraygate
Jackson, Alfred A., engineer, 19 Park avenue
Jackson, Andrew, chimneysweep, 38 Elizabeth street
Jackson, Charles, electrician, 14 St Ronan's avenue
Jackson, David, 3 Blinshall street
Jackson, Harry, grocer, confectioner, 26 Charles st.; *h.* 35 Edward st.

Jackson, John, clerk, 11 Gardner street
Jackson, John, 13 Pitkerro road
Jackson, John M. W., 1 Muirfield street, Downfield (Tel. No. 4449)
Jackson, J. M., cycle agent, 15 Main street ; *h.* 8 Burgess street
JACKSON, P. T., cycle agent, 31, 33 Victoria road (Tel. No. 3958; Telegrams, "Cycles") and 111 Perth road
Jackson, P. T., of P. T. Jackson, 1 Muirfield street, Downfield
Jackson, Robert, brassfinisher, 4 Forester street
Jackson, Robert, carpetweaver, 200 Blackness road
Jackson, Thomas, plater, 14 Caird avenue
Jackson, William, harbour porter, 105 Balgavies avenue
Jackson, William, slater, 38 Westfield road, West Ferry
Jackson, William, warehouseman, 1 Tullideph place, Lochee
Jackson, William, grocer, 7 Benvie road ; *h.* 26 Ogilvie street
Jackson, William L., of P. T. Jackson, 1 Muirfield street, Downfield
Jackson, W. Craig, cashier, 13 Montgomerie crescent
Jackson, Mrs Catherine, 27 Bruce street
Jackson, Mrs Jane, 55 Woodside terrace
Jackson, Mrs Margaret, 1 Muirfield street, Downfield
Jackson, Mrs Robina, newsagent and tobacconist, 6 North Tay street; *h.* 90 Ellengowan drive
Jackson, Mrs W. C., 312 Perth road
Jackson, Mrs, 45 Commercial street
Jackson, Miss Evelyn, 7 Cardean street
Jackson, Miss Mary, grocer, 1 Fyffe street ; *h.* 47 Erskine street
Jacksons, Limited, hat and boot warehouse, 16 Reform street
Jacob, David, M.B., Ch.B., medical practitioner, 8A Nelson street
Jacob, Isaac, 13 William street
JAEGER HOUSE, ladies' fashions and men's outfitters, 63 and 65 Reform street (Tel. No. 3814)
JAFFE BROTHERS & CO. (DUNDEE), LTD., linen and jute merchants, 60 Victoria road (Tel. No. 5171 ; Telegrams, "Jaffe"). See Adv. on page facing front board
Jagger, Charles, 25 Grove road, West Ferry
Jago, Edwin B., baker, 81 Princes street ; *h.* 89 Arbroath road
James, Robert C., of Blackness Joinery Co., 58 Elm street
James, Mrs A. H., 1 Melville terrace, Westpark road
Jameson, William, turf and football commission agent, 71 High street
Jamie, Thomas, printer's manager, 26 Jedburgh road (Tel. No. 68369)
Jamie, Mrs George, 10A Baxter street
Jamieson, Adam O., clerk, 36 Clepington road
Jamieson, David, joiner, 51 North Wellington street
Jamieson, David, of A. P. Mathewson & Co., Ltd., 23 Clepington road
Jamieson, George, hairdresser, 104 Craigie avenue
Jamieson, David M., wine and spirit dealer, 35 Constable street ; *h.* Amoskeag, 31 Dalhousie street, Monifieth
Jamieson, George, motor engineer, 491 Strathmartine road, Downfield
Jamieson, George, L.R.I.B.A., F.R.I.A.S., F.S.I., architect and surveyor, 20 Whitehall street ; *h.* 3 Rosewood terrace, Westpark road
Jamieson, John, tenter, 29 Ellengowan drive
Jamieson, Lily, D.A., artist, 84 Commercial street
Jamieson, Martin, joiner, 4 Graham street
Jamieson, Martin, stereotyper, 18 Barnes avenue
Jamieson, Ninian R., clerk, 15 Rosewood terrace, Westpark road
Jamieson, Peter, North lodge, Eastern Necropolis, 1 Old Craigie road
Jamieson, Samuel A., 2 Johnston avenue
Jamieson, William, retired postman, 63 Dens road
Jamieson, Mrs Charles, 15 Davidson street, Broughty Ferry

Jamieson, Mrs Elizabeth, ladies' and gent.'s wardrobe, 88 Blackscroft
Jamieson, Mrs Hazel, 25 North Court street
Jamieson, Mrs Peter, 9 Bellefield avenue
Jamieson, Mrs, 84 Dundee road, West Ferry
Jamieson, Mrs, 34 Russell street
Jamieson, Miss Elizabeth M., 1 Old Craigie road
Jan, Abdul, & Co., drapers, 65 Brook street
Japp, Joseph, tramwaydriver, 57 Dens road
Japp, William, 15 Rescobie avenue
Jarrett, William, traveller, 18 Mains drive
Jarron, George R., of Scott Bros., 202 Strathmartine road
Jarvis, John, manager, George G. Kirk, Ltd.; *h.* Lyndhurst terrace, Lochee
Jarvis, Mrs Agnes, 17 Speed's terrace, Tait's lane
Jeans, Mrs, 333 Kingsway, Downfield
Jeffrey, David, car conductor, 16 Loons road, Lochee
Jeffrey, David C., 78 Monifieth road, Broughty Ferry
Jeffrey, Rev. George A., retired clergyman, 6 Hermonhill terrace, 27 Perth road
Jeffrey, John, fitter, 55 Dura street
Jeffrey, Ronald P., joiner, 23 Scott street
Jeffrey, Stanley, windowdresser, 10 Rescobie avenue
Jeffrey, William D., cashier, Dundee Savings Bank; *h.* 16 Kilnburn, East Newport
Jeffrey, Mrs Margaret, 170 Long lane, Broughty Ferry
Jeffrey, Mrs, 7 Blackness avenue
Jeffrey, Miss Isabella, 4 Dock street
Jeffrey, Miss M. I., M.A., 6 Hermonhill terrace, 27 Perth road
Jeffries, Clarence H., resident inspector, Palatine Insurance Co., Ltd.; *h.* Bracken lodge, 582 Strathmartine road, Downfield
Jenkins, Edith, pharmacist, 343 Strathmartine road, Downfield; *h.* 5 Sunnybrae terrace, D.
Jenkins, Fred. R., Council officer, City chambers; *h.* 2A Glenagnes road
Jenkins, William, labourer, 20 Park avenue
Jenkins, Mrs Thomas, 5 Sunnybrae terrace, Downfield
Jenkins, Miss K. M., 29 Windsor street
Jennings, William G., postal clerk, 5 Cunningham street
Jenson, Mrs Elizabeth, 113 Victoria road
Jepson, John, engineer, 501 Strathmartine road, Downfield
Jessiman, Miss, 15 Kenmore terrace
Jesson, Mrs Nellie, confectioner, 106 Brook street
Jew, Norman O., Tay pilot, 86 Craigie avenue
Jewell, J. E. D., agent, British Linen Bank, Westport; *h.* 8 Invermark terrace, Barnhill
Jiannetta, J., 143 Victoria road
Jobberns, Mrs J. B., 10 Westfield place
Jobson, Clementina, C.S.M.M.G., Westridge, 16 North Grove road, West Ferry
Jobson, David, 1 St Mary terrace
Jobson, David A. (John J. Walker and Austine H. Walker, partners), metal and machinery merchants, 10 Guthrie street and 34 Session street (Tel. No. 4293; Telegrams, "Jobson")
Jobson, Henry, traveller, 10 Lethnot street, Barnhill
Jobson, John, 20 Lunan terrace
Jobsons, Ltd., manufacturing chemists, 31 South Ward road (Tel. No. 5977; Telegrams, "Lavapine")
JOHN & BARON, commission agents, 45 South Tay street (Tel. No. 2121, 10 lines; Telegrams, "Baronial"). See Adv. Index

The
DUNDEE
PRIVATE NURSING HOME
(MARRBANK)
Ltd.
DUDHOPE STREET, DUNDEE

Directors :
HAY MONCUR PRAIN
J. HUBERT LOW
MRS MARGARET ADAMSON

SURGICAL MEDICAL
MATERNITY

QUIET, CENTRAL HOME
ESTABLISHED 30 YEARS
RECONSTRUCTED 1926

THE DUNDEE TRAINED
NURSES' ASSOCIATION

REGISTRY OF TRAINED AND
RECOMMENDED NURSES
FOR PRIVATE NURSING

Successors to
THE MISSES L. & K. A. LITTLE

PHONE - - - - - 4547

CORPORATION OF DUNDEE

CAIRD HALLS

THE GRAND HALL

(Seated for 2780 persons, exclusive of Chorus Gallery and Platform accommodation) may now be booked for Concerts, Organ Recitals, Lectures, Meetings, &c.

THE MARRYAT HALL

(Sitting accommodation for over 550 persons) for Banquets, Marriage Parties, Concerts, Dances, Recitals, At Homes, &c.

THE LESSER HALLS

with suite attached (sitting accommodation for nearly 200 persons) for Concerts, Lectures, Dances, Meetings, At Homes, Marriage Parties, &c.

For Terms and Conditions of Let apply to

J. NORMAN DUNCAN, Caird Hall Manager, Caird Hall Buildings, 22 Crichton Street.

John, Mrs C., 5 Cardean street
Johnman, John H., ironturner, 1 Ferguson street
Johnson, G., hairdresser, 295 Brook street, Broughty Ferry
Johnson, Henry, joiner, 295 Strathmore avenue
Johnson, Horace, showroom manager, Corporation Gas Department; *h.* 50 East Haddon road
Johnson, Thomas, deputy firemaster, Central Fire Station, 15 West Bell street
Johnson, Mrs Christina, 67 Monifieth road, Broughty Ferry
Johnston, Adam, agent, North of Scotland Bank, Ltd., 3 Meadowside; *h.* 2 Alton terrace, 12 Grove road, West Ferry
Johnston & Adams, Ltd., manufacturing chemists, wholesale druggists, and drysalters, 73 Murraygate; branches, 94 High street and 38 Reform street
Johnston, Albert, lithographer, 291 Hawkhill
Johnston, Alexander, grocer and spirit merch., 212 Perth road; grocer, 13 Bank street, Lochee; *h.* Milnbank lodge, Hillside, East Newport
Johnston, Alexander, joiner, 38 Rankine street
Johnston, Alexander, traveller, 60 School road, Downfield
Johnston, Alfred, draper, 149 Clepington road
Johnston, Andrew, insurance agent, 23 Princes street
Johnston, A. K., of Johnston's Stores, Ltd., Braehead rd., Invergowrie
Johnston & Baxter, architects, surveyors, and valuators, 49 Meadowside (Tel. No. 2957)
Johnston Brothers, motor agents and garage, 152 Nethergate
Johnston, Charles, blacksmith, 9 Wellburn street, Lochee
Johnston, Charles, painter and decorator, 81 Kirk street, Lochee
Johnston, Charles, 15 Jamaica street
Johnston, Charles, clerk, 105 Strathmartine road
Johnston, Charles J. T., manager, 24 Martin street
Johnston, Charles Millar, billiard-room proprietor 12 Blackness avenue; *h.* 38 Forfar road
Johnston, Charles N., newsagent, Kingscross road, Lochee; *h.* 59 Provost road
Johnston, David, of Nicoll & Son, 50 Hill street, Monifieth
Johnston, David, 37 Union street
Johnston, David, tenter, 183 Overgate
Johnston, David C., Westmarch, Harestane road
Johnston, David K., grocer and wine merchant, 15 Dudhope street and 169 Hawkhill; *h.* 6 Bellefield avenue
Johnston, David S., civil servant, 39 Hyndford street
Johnston, D. M., auctioneer and valuator, Balgray, Old Glamis road
Johnston, George, stationer, 93 South road, Lochee; *h.* 86
Johnston, George, boot repairer, 27A Constitution road; *h.* 2 Gardner street
Johnston, George, messenger, 16 Kinloch street
Johnston, George, foreman, 46 Lilybank road
Johnston, George A., of Johnston Bros., 7 Adelaide place
Johnston, Gilbert, spirit merchant, 167 Brook street; *h.* 109 Strathmartine road
Johnston, G. A., Ltd., grocers, tea and provision merchants, 19 Stirling street, 152 Strathmartine road, 219 Perth road, 105 Arbroath road; and 122 Logie street, Lochee
Johnston, G. Forbes, chemist and optician, 154 Brook street, Broughty Ferry (Tel. No. 7241); *h.* 37 Camphill road, B.F.
Johnston, Harry, tool and cutlery merchant, 8B King street (Tel. No. 5233); *h.* 39 Brook street, Broughty Ferry (Tel. No. 7806)
Johnston, Harry, of Johnston's Stores, Ltd., 442 Blackness road

Johnston, Harry S., manager, West Dudhope Mill; *h.* 8 Jedburgh rd
Johnston, Henry S., cabinetmaker, 55 Taylor's lane
Johnston, Herbert, joint editor, 35 Noran avenue
Johnston, Herbert, male nurse, 69 School road, Downfield
Johnston, James, mason, 51 Kinghorne road
Johnston, James, gardener, 7 Cox street, Downfield
Johnston, James, harbour porter, 74 Greendykes road
Johnston, James, 45 Nelson street
Johnston, James, motordriver, 23 Park avenue
Johnston, James, painter, 12 Noran avenue
Johnston, James, overseer, 21 Kinloch street
Johnston, James, gardener, 21 Queen street, Broughty Ferry
Johnston, James H. C., journalist, 214 Arbroath road
Johnston, James, & Son, wholesale china and hardware merchants, 18 to 24 Baltic st. (Tel. No. 3506); waste merchants, 15 James st.
Johnston, John, of Johnston's Stores, Ltd., Shaftesbury House, 46 Shaftesbury road
Johnston, John, grocer, 20 Glenprosen terrace
Johnston, John, joiner, 19 Ivanhoe place
Johnston, John, baker, 3 Bonnybank road
Johnston, John, wireless operator, 43 Lyon street
Johnston, John, 7 Campfield road, Broughty Ferry
Johnston, John, foreman, 22 Raglan street
Johnston, John C., milloverseer, 295 Strathmore avenue
Johnston, John C., motor salesman, 6 Godfrey street, Barnhill
Johnston, John F., carcleaner, 95 Alexander street
Johnston, John F. D., of James Johnston & Son (china merchants), 232 Kingsway
Johnston, Joseph, slater, 25 South road, Lochee; *h.* 24 Byron street
Johnston, Joseph, slater, 16 Malcolm street
Johnston, Joseph, architect, 32 Bank street; *h.* 10 Westpark gardens
Johnston, Joseph L., stereotyper, 16 Kerrsview terrace
Johnston, J. D., collector of Customs and Excise, Customhouse, Dock street; *h.* 68 Seafield road, Broughty Ferry
Johnston, J. L., shipwright, 59 Victoria street
Johnston, J., busdriver, 96 Dens road
Johnston, J. More, L.D.S.,St And., of Walter Campbell & Sons, 27 South Tay street
Johnston, Lyall, H.M. Customs, Customhouse; *h.* 200 Arbroath road
Johnston, Martin, P.A.S., valuation department, Inland Revenue, 5 Cowgate
Johnston, Nathaniel, overseer, 29 Morgan street
Johnston, Peter, overseer, 43 Main street
Johnston, Peter A., grocer, 28 Park avenue
Johnston, Peter R. (Stevenson & Johnston), solicitor and notary public, 46 Reform street; *h.* Taycliff, 20 Dundee road, West Ferry
Johnston, P. A., secretary, Johnston's Stores, Ltd.; *h.* 15A Dalhousie road, Barnhill
Johnston, P. W. (of Reid, Johnston, Bell, & Henderson), solicitor, 34 Reform street; *h.* 21 Shamrock stre t
Johnston, Robert, grocer and confectioner, 38 St Mary street; *h.* 41 Brantwood avenue
Johnston, Robert, gardener, 32 Brown street, Broughty Ferry
Johnston, Robert, postman, 1 Arklay place
Johnston, Robert F., 32 Ramsay street, Broughty Ferry
Johnston, Robert M., of Johnston Brothers, 44 Nesbitt street
Johnston, Robert S., 93 Pitkerro road
Johnston, Samuel, representative, 31 Isles' lane

Johnston's Stores, Ltd., grocers and wine merchants, 6 Allan street (Telephone No. 4849), 125 Hawkhill, 28 Ogilvie street, 191 Blackness rd., 36 Cleghorn street, 20 Polepark road, 119 Hilltown, 45 Wellgate, 193 Overgate, 92 and 142 Princes street, 302 Strathmore avenue, 53 Lochee road, 63 Peddie street, 120 Ann street, Mid Craigie Shopping Centre; 440 Strathmartine road, Downfield; 77 High street and Harefield road, Lochee; bakers, West Clepington road
Johnston, Thomas, fitter, 95 Alexander street
Johnston, William, compositor, 86 Ellengowan drive
Johnston, William, grocer and spirit merchant, 28 Dudhope Crescent road; *h.* Millbank lodge, East Newport
Johnston, William, secretary, M. & C. Hill, Ltd.; *h.* 28 Inverary terrace
Johnston, William, of G. A. Johnston, Ltd., 6 Adelaide terrace
Johnston, William, clerk, 35 Springhill
Johnston, William, artist, 33 Blackness avenue
Johnston, William, grocer, 215 Albert street; *h.* 44 Nesbitt street
Johnston, William, 17 Step row
Johnston, William, gardener, 58 Woodside terrace
Johnston, William B., joiner, 25 Glenmarkie terrace
Johnston, William, & Co., jute and linen merchants, 19 Shamrock street
Johnston, William George, traveller, 15 Kinloch terrace
Johnston, William G., cabinetmaker, 55 Dens road
Johnston, William J., detective constable, 108 Byron street
Johnston, William R., of William Johnston & Co., 19 Shamrock street
Johnston, William S., B.Sc., gas engineer, 30 Woodside terrace
Johnston, William T., clerk, 12 Bellefield avenue
Johnston, Mrs Adam, 138 Broughty Ferry road
Johnston, Mrs C. M., 59 Provost road
Johnston, Mrs E., 3 Pitkerro road
Johnston, Mrs Helen, 1 Kelso street
Johnston, Mrs Jane, 19 Morgan street
Johnston, Mrs Jessie, 9 Airlie terrace
Johnston, Mrs Jessie, 2 Liff road, Lochee
Johnston, Mrs John, 34 Albert street
Johnston, Mrs Lovina, 80 Craigie avenue
Johnston, Mrs Margaret, 74 Glenesk avenue
Johnston, Mrs Margaret Y., 90 Dalkeith road
Johnston, Mrs Marjory, 4 Jedburgh road
Johnston, Mrs M., 184 Glamis road
Johnston, Mrs M., 1 Commercial street
Johnston, Miss Charlotte, clerkess, 42 Scott street
Johnston, Miss Elizabeth, C.M.B., chartered masseuse, 131 Nethergate; *h.* 40 Elm street
Johnston, Miss G. M., riding instructress, 105 Ancrum road, Lochee
Johnston, Miss Helen, 14 Gibb's lane, Lochee
Johnston, Miss Margaret, 63 Constitution road
Johnston, Miss M., 3 West Kingsway, Downfield
Johnston, Miss M., 27 Seymour street
Johnston, Miss, evangelist, of Dundee Central Mission, 10 Constitution terrace
Johnston, Misses, 13 Wortley place
Johnstone, George, insurance agent, 13 Forest Park road
Johnstone, Harry M., C.A., of Syme, Johnstone, & Co., 38 Whitehall st.
Johnstone, James, inspector, R.S.S.P.C.C., 64 Ellengowan drive
Johnstone, James, manager, 18 Kenmore terrace
Johnstone, John, fireman, 99 Glenmarkie terrace
Johnstone, John D. B., 23 Beach crescent, Broughty Ferry
Johnstone, Joseph L., stereotyper, 16 Kerrsview terrace

JOHNSTONE, J. C., tailor, gownmaker to the University, 14 Crichton street (Tel. No. 4823)
Johnstone, Norman B. B., B.Sc., teacher, 85 Forthill drive, Bro. Ferry
Johnstone, Robert, engineer, 5 Abbotsford street
JOHNSTONE, SIMPSON, & THOMSON, solicitors and notaries, 87 Commercial street (Tel. No. 3310; Telegrams, "Jusesto")
Johnstone, Thomas, tram conductor, 62 Ann street
Johnstone, T., tailor, 339 Brook street, Broughty Ferry
Johnstone, T. H. (electrical contractor, Monifieth), 23 Beach crescent, Broughty Ferry
Johnstone, T. M., of J. C. Johnstone, 156 East Kingsway
Johnstone, William, assistant superintendent, 45 Cleghorn street
Johnstone, William, mason, 54 Byron street
Johnstone, William, joiner, 92 Ellengowan drive
Johnstone, William R., railway shunter, 28 Kerrsview terrace
Johnstone, Mrs Ada, 85 Forthill drive, Broughty Ferry
Johnstone, Mrs A., fishmonger, 268 Hawkhill; *h.* 10 Speed's terrace, Tait's lane
Johnstone, Miss Margaret G., 17 Lunan terrace
Johnstone, Miss Mary, commercial traveller, 2 Liff road, Lochee
Johnstone, Miss, 9 Janefield place
JOHNSTONS & PATON, LIMITED, slate, cement, lime, plaster, whiting, and general builders' and contractors' merchants, agents for asbestos-cement slates, inside sheets, and corrugated roofing sheets, Mid quay, King William dock; stores and yard, King William dock (Tel. No. 2781)
Joiner, David, 32 Barrack street
Joiner, George, blacksmith, 31 North Court street
Joiner, Mrs Mary, 159 Strathmartine road
Joiner, Mrs, 63 Mains terrace
Jolly, Alexander, traveller, 10 Arthurstone terrace
Jolly, Alexander, clerk, 4 Airlie terrace
Jolly, Charles, slater, 23 Wellington street
Jolly, C. S., chemist and druggist, 87 Gray street, Broughty Ferry (Tel. No. 7474), and 65 Perth road (Tel. No. 2867); *h.* 435 Brook street, B.F. (Tel. No. 79179)
Jolly, James, joiner, 494 Brook street, Broughty Ferry
Jolly, James, poultry farmer, 8 New road, Broughty Ferry
Jolly, James K., millfurnisher, 3 North Fairmuir street
Jolly, John, secretary, Brown & Tawse, Ltd.; *h.* 82 Logie st., Lochee
Jolly, Robert, engineer, 4 Airlie terrace
Jolly, R., confectioner, 201 Blackness road; *h.* 19 Corso street
Jolly, William, stationer, 13 Milnbank road (Tel. No. 3444); *h.* 55 Ancrum drive
Jolly, William, painter, 28 Kerrsview terrace
Jolly, William M., 55 Dens road
Jolly's Hotel, 51 Gray street, Broughty Ferry
Jones, Charles, newsagent, 39 North Court street
Jones & Co., carpet & rug manufacturers & wholesale carpet warehousemen, 24 Bank street (Tel. No. 3714; Telegrams, "Hemps")
Jones, Rev. E. R. Griffiths, S. Salvador's Episcopal Church; *h.* 14 William street
Jones, Herbert F., chemist, 132 Brook street; and 37 Cobden street, Lochee; *h.* 41 Scott street
Jones, Herbert J., civil servant, 8 Hill street, Broughty Ferry
Jones, James, cabinetmaker, 32 Kerrsview terrace
Jones, Norman T., M.A., teacher, 24 Inverary terrace
Jones, Peter, tenter, 62 Ure street

Jones, Ronald P., smallwares and confectionery, City Arcade; *h.* 13 Park lane
Jones, R. Dickson, of Jones & Co., Tighnreoch, Wormit (Tel. No. W. 3231)
Jones, Theodore, warehouseman, 60 Abbotsford street
Jones, Mrs Christina, newsagent, 44A Court street (Tel. No. 348411); *h.* 39 North Court street
Jones, Mrs E , matron, S. Ronan's Episcopal Church Home, Dalkeith rd.
Jones, Mrs Florence, grocer and confectioner, 26 Small's wynd
Jones, Miss Florence, 34 Oxford street
Jordan, Miss M. C., clerkess, 4 Airlie terrace
Joseph, Sister Mary, M.A., headmistress, Lawside Academy, 22 Lawside road
Josephine, Madame, gown specialist, 52 Commercial street
Joss, Alexander, joiner, 19 Baldovan terrace
Joss, Edward D. A., shoemaker, 66 Dura street; *h.* 21A Park avenue
Joss, James, gardener, 360 Brook street, Broughty Ferry
Joss, John, boot repairer, 188 King st., Bro. Ferry; *h.* 11 Forthill drive
Joss, John, foreman irondresser, 6 Eliza street
Jump, Wm., poultrykeeper, 11 Cedar rd., Bro. Ferry; *h.* 96 Gray st., B.F.
Jupp, Joseph, sawmaker, 8A King street; *h.* 33 Loons road, Lochee
Jupp, Joseph H., chairmaker, 307 Hilltown
Justice, M. L., of Thomas Justice & Sons, Ltd., 86 Forfar road
Justice, Roland S., of Thomas Justice & Sons, Ltd., Pyotdykes, Muirhead of Liff
Justice, Thomas, & Sons, Ltd., cabinetmakers, upholsterers, ironmongers, funeral undertakers, removal contractors, valuators, 9 to 15 Whitehall street and Whitehall crescent; cabinet works, South Ward road (Tel. No. 4141)
Justice, William, plumber, 34 Woodlands terrace
Justice, Mrs Edith, 7 Lunan terrace
Justice, Mrs, 37 Dalhousie road, Barnhill (Tel. No. 7239)
Justices of the Peace Clerk's Office, 46 Reform street
Jute Industries Limited, jute spinners and manufacturers, cotton spinners, printers, dyers, and calenderers, rope and twine makers, manufacturers of carpets and webbings; Meadow Place buildings (Tel. No. 3161; Telegs., "Jutindus"); Works—Angus, Belmont, Bowbridge, Caldrum, Camperdown, Heathfield, Manhattan, Maxwelltown, Rashiewell, Tay, and Walton
Jute Spinners and Manufacturers, Association of, 5 Cowgate; Frank S. Cathro, secretary
J. R. Electrical Installation Co., electricians, 140 Hilltown (Tel. No. 5495)

Kane, Daniel, baker, 146 Brook street, Broughty Ferry
Kane, James, electrician, 20 Constitution street
Kane, James, clerk, 25 Hawkhill
Kane, John, railway fireman, 7 Corso street
Kane, John, compositor, 20 Rosefield street
Kane, Robert, 16 Lawrence street, Broughty Ferry
Kane, Mrs Sophia, 9a Wellington street
Karrol, Dorothy, ladies' hairdresser, 4 India buildings
Kay, David, ticket collector, 4C King street
Kay, David M., of Smith & Kay, Victoria terrace, Tayport
Kay, Fred, confectioner, 8 Rosebank road
Kay, John, milloverseer, 101 Ancrum drive
Kay, John S., of John Rattray & Sons, 6 Hill crescent, Wormit
Kay, William, photo process engraver, 5 Bellefield avenue

Kay, William W., joiner, 297 Strathmore avenue
Kay, Miss Christina, 1 Blackness avenue
Kaye, Rev. Peter, S.S. Peter and Paul R.C. Church; *h.* Byron street
Kean, Duncan P., butcher, 15 Pitkerro road
Kean, Edward, plumber, 3 King's road
Kean, Kenneth, 6 Frederick street, Downfield
Kean, Miss M. B., teacher, 19 Baxter Park terrace
Kearns, James A., insurance agent, 52 Roseangle
Kearns, Joseph, 71 Magdalen Yard road
Keay, Alexander, of Alexander Keay & Sons, 11 Forthill rd., Bro'ty Ferry
Keay, Alexander, pictureframer, 15 Brown Constable street
Keay, Alexander, & Sons, dairymen, 11 Forthill road, Broughty Ferry (Tel. No. 7327)
Keay, Andrew, gardener, 94 Monifieth road, Broughty Ferry
Keay, David, of David Keay & Leslie, Ltd., 2 Molison street
KEAY, DAVID, & LESLIE, LTD., spindlemakers, heating engineers, and machine makers, Hillbank Iron Works, North William street (Tel. No. 2934; Telegrams, "Power"). See Adv. Index
Keay, D. M., M.B., Ch.B., D.P.H., 97 Magdalen Yard road
Keay, Edward, police sergeant, 11 Carmichael street
Keay, Harry, jun., artist, 62 Murraygate; *h.* 41 Mains loan
Keay, Harry, shipmaster, 41 Mains loan
Keay, James, clerk and treasurer, Institute of Art and Technology; *h.* 34 Muirfield crescent, Downfield
Keay, John, fitter, 159 Strathmartine road
Keay, Robert, foreman, 96 Hilltown
Keay, Stephen, taxidriver, 48 Byron crescent
KEAY, THOMAS C., LTD., millfurnishers, and engineers' factors, 15 Baltic street (Tel. No. 3024; Telegrams, "Keay"); engineers, machine merchants, shuttle, picker, and bobbin makers, Densfield Works, North Isla street (Tel. No. 3344)
Keay, Vina, ladies' and gent.'s hairdresser, 167 Hilltown (Tel. No. 4953); *h.* 9 Court street
Keay, William, police constable, 32 Woodside terrace
Keay, William D., clerk, 16 Bellefield avenue
Keay, Wm. F., of Thos. C. Keay, Ltd., Dalbrack, 46 Strathern rd., W.Fy.
Keay, William W., janitor, Butterburn Public School; *h.* 95 Strathmartine road
Keay, Mrs H., 35 Loraine road
Keay, Mrs James Thomson, 7 Kinnaird street
Keay, Mrs Margaret, restaurateur and wine merchant, 135 Hilltown; *h.* 20 Byron street
Keay, Mrs William, 17 Bellefield avenue
Keddie, Alexander, engineer, 6 Eden street
Keddie, Andrew, 114 Hawkhill
Keddie, David, 28 Polepark road
Keddie, David, baker, 83 Peddie street; *h.* 7 Marchfield terrace
Keddie, Philip, warehouseman, 29 Brantwood avenue
Keddie, Philip, motordriver, 12 Caird avenue
Keddie, William, baker, 36 Park avenue
Keddie, Miss Isabella F., hairdresser, 206 Perth road
Keegan, Joseph, telephone linesman, 89 Arbroath road
Keegan, Patrick, teacher, Forebank house, Eadie's road
Keelan, Miss Betsy, 57 Carnegie street
Keelan, Miss S., 56 Kinghorne road
Keen, Robert, gardener, 209 Hawkhill
Keenan, Very Rev. Joseph Canon, St Mary's R.C. Church, Lochee; *h.* 41 High street, L.

Keenan, Mrs Catherine F., fruiterer and confectioner, 154 Broughty Ferry road; *h.* 176
Keil, Mrs Jessie, 42 King's road
Keill, Archibald, clerk, 11 Kenmore terrace
Keill, George, motordriver, 307 Hilltown
Keill, I. C., potato merchant, Dock street; *h.* 6 Whitehall crescent
Keill, John, sports goods repairer, 7 Bain square; *h.* 73 Sandeman street
Keill, William, 14 Union street (Tel. No. 2762; Telegrams, "Yield")
Keill, Miss, 328 Blackness road
Keiller, Alexander, retired clerk, 29 Dalgleish road
Keiller, James, clerk, 5 Thornbank terrace
KEILLER, JAMES, & SON, LTD., wholesale confectioners, fruit preservers, cocoa and chocolate makers, 9 Albert square; retail shops, 2, 68, and 69 High street, 217 Perth road, 30 Albert street, 127 Hawkhill, 98 Nethergate, 105 Hilltown; 438 Strathmartine road, Downfield; and 86 Gray street, Broughty Ferry (Tel. Nos. 3140, 3147, 3148, 3149; Telegrams, "Keiller")
KEILLER, J. L., electrical engineer, 326 Brook street, Broughty Ferry (Tel. No. 7747); *h.* 32 Monifieth road, B.F.
Keiller, William, windowcleaner; church-officer, St Luke's Church, Broughty Ferry; *h.* 122 Forthill drive, B.F.
Keiller, Mrs D. P., 32 Monifieth road, Broughty Ferry
Keiller, Mrs Rose, confectioner, 58 Mains road
Keillor, David, market gardener, 12 Forthill road, Broughty Ferry
Keillor, Farquhar M., clerk, 67 Dens road
Keillor, Frederick, newsagent and tobacconist, 6 Blackness road
Keillor, Henry, gardener, 32 Nursery road, Broughty Ferry
Keillor, James, engineer, 10 Albert street
Keillor, James, overseer, 6 Elizabeth street
Keillor, James, 172 Hawkhill
Keillor, Robert, dental mechanic, 23 Union street
Keillor, William, market gardener, Forthill feus, Balgillo rd., Bro. Ferry
Keir, Alex., boot and shoe maker, 37 Liff rd., Lochee; *h.* 171 Byron street
Keir, Charles, joiner, 153 Lochee road
Keir, Daniel, gasworker, 143 Victoria road
Keir, James, mason, 13 Balfour street
Keir, Robert, traveller, 23 Blackness avenue
Keir, Rev. Thos. H., M.A., St Luke's Church; *h.* 23 Fintry place, B.F.
Keir, William, yard inspector, 35 Seymour street
Keir, William, machineman, 2 Camperdown street, Lochee
Keir, Mrs Beatrice, 38 Milnbank road
Keir, Mrs James, 6 Speed's terrace, Tait's lane
Keir, Mrs Marjory, 164A Liff road, Lochee
Keir, Miss Matilda, 31 Step row
Keith, Addison, motordriver, 56 Harefield road, Lochee
Keith, Alexander, insurance agent, 60 Watson street
Keith, Alexander F., seedsman, 9 Craig street
Keith, Alfred W. C., 8 Camperdown street, Broughty Ferry
Keith, Arthur, hairdresser, 465 Strathmartine road, Downfield
Keith, Charles, 35 Lawrence street
Keith, Charles H., motordriver, 24 Corso street
Keith, David, motordriver, 27 North Court street
Keith, Dougall M., millforeman, 213 Perth road
Keith, Douglas, sheriff-officer, J.P. constable, and burgh officer, 80 Nethergate; *h.* 46 Arthurstone terrace
Keith, George, fruiterer and confectioner, 151 Ann street
Keith, George H., M.A., second master, Wallacetown Public School; *h.* Benachie, 15 Abertay street, Barnhill

Keith, Henry, coal salesman, 39 Lyon street
Keith, James, wine & spirit mer., 27 Lochee road; *h.* 182 Arbroath road
Keith, John, irondresser, 5 Gray's lane, Lochee
Keith, John, lorryman, 2 Forester street
Keith, John R., draper, 17 Elm street
Keith, Lindsay S., accountant, 255 Arbroath road
Keith, R. D. Lawson, F.S.A.A., accountant and houseagent, 14 Barrack street; *h.* 118 Church street, Broughty Ferry
Keith, William, traveller, 60 Watson street
Keith, William, clerk, 56 School road, Downfield
Keith, William, goods checker, 78 Glenesk avenue
Keith, William, labourer, 73 Watson street
Keith, Mrs Helen, 24 Lyon street
Keith, Mrs Christina, 287 Hilltown
Keith, Mrs Helen, 10 Provost road
Keith, Mrs Jane, 26 Victoria street
Keith, Mrs M., 59 Brook street, Broughty Ferry
Keith, Mrs Sarah, 2 Grove street
Kellie, Robert Wallace, managing director, Robert Kellie & Son, Ltd.; *h.* Dunard, 31 West Dundee road, West Ferry
KELLIE, ROBERT, & SON, LTD., engineers, ironfounders, brassfounders, and coppersmiths, Dundee Foundry, 40 East Dock street (Tel. No. 2819; Telegrams, "Kellie")
Kellie, Thomas, manager, Dundee Linen Works; *h.* 8 Lawson place
Kellie, Thomas, jun., engineer, 4 Killin avenue
Kellie, Mrs Margaret, 2 Churchill place, Castle street, Broughty Ferry
Kellie, Mrs Robert, Westlea, 45 Grove road, West Ferry
Kelly, Albert P., wine, spirit merchant, 24 Hilltown; *h.* 26 Arthur street
Kelly, Alexander, general dealer, 7 Temple lane; *h.* 77 Tullideph road
Kelly, David B., foreman G.P.O., 24 Ellengowan drive
Kelly, Rev. Eugene, St Francis Friary, Tullideph road
Kelly, George, surfaceman, 7 Constitution road
Kelly, James, foreman, 17 Glenmarkie terrace
Kelly, James, plater, 31 Kerrsview terrace
Kelly, James R., chief inspector of weights and measures and gas examiner; also chief officer under the Petroleum Acts, Irvine's square, 44 Bell street; *h.* 134 East Kingsway
Kelly, John, car conductor, 41 Erskine street
Kelly, John, pavior, 1 M'Gill street
Kelly, John, 26 Frederick street, Downfield
Kelly, Patrick F., pharmacist, 155 Hilltown; *h.* 17 Janefield place
Kelly, Robert, bank clerk, 22 Glenprosen terrace
Kelly, Robert, manager, 40 Mains drive
Kelly, Samuel, postman, 55 William street
Kelly, William A. R., painter, 17 Catherine street
Kelly, Mrs Annie, 5 Lintrathen gardens
Kelly, Miss M., stationer, tobacconist, 20 Arbroath rd.; *h.* 126 Princes st.
Kelman, George, engineer, 1 Sandeman street
Kemlo, John, milk salesman, 47 Benvie road
Kemlo, Robert, dispatch clerk, 62 Noran avenue
Kemlo, Mrs Helen, 3 Hilltown
Kemlo, Mrs Helen, 2 Wedderburn street
Kemp, George, joiner, 8 High street, Lochee; *h.* 49 Cobden street, L.
Kemp, James, ironmoulder, 129 Ancrum drive
Kemp, John, & Co., Ltd., proprietors of Kemp's Mercantile Gazette, 80 Nethergate; chief office for Scotland, 19 Waterloo street, Glasgow, C.2
Kemp, W. R., A./R.S.M., R.A., Broughty Castle, Beach crescent, B.F.

Kemp, Mrs J., 5 Grove road, West Ferry
Kemp, Miss C. M., M.A., lady superintendent, Rockwell Central School; *h.* 5 Grove road, West Ferry
Kendall, James M., traveller, 27 Kenmore terrace
Kendall, Mrs C., 5 Mortimer street
Kennedy, Albert Adams, engineer, 16 Seafield road
Kennedy, Albert J., gardener, 1 Easson's angle
Kennedy, Alexander, taxidermist, 37 Nethergate
Kennedy, Alexander, engineer and blacksmith, 12 Watson's lane (Tel. No. 3973)
Kennedy, Alexander, 48 Elm street
Kennedy, Alexander, fruiterer and confectioner, Scott street; *h.* 7 Fullarton street, Lochee
Kennedy, Alexander B., gardener, 375 Perth road
Kennedy, Alfred W., secretary, Caledonian Insurance Co., 35 Albert square; *h.* Westgate, 12 Glamis drive (Tel. No. 68084)
Kennedy, Allan J., garage manager, 26 Forthill road, Broughty Ferry
Kennedy, Andrew, traveller, 56 Loraine road
Kennedy, Arthur L., sales supervisor, 349 Kingsway, Downfield
Kennedy, Charles, hairdresser, 144 Alexander st.; *h.* 89 Glenmarkie ter.
Kennedy, Charles, 82 Carlochie place
Kennedy, David, manager (Wallace & Weir, Ltd., Glasgow), 248 Clepington road
Kennedy, David B., civil servant, 36 Harefield avenue
Kennedy, Donald, gardener, 325 Clepington road
Kennedy, Donald, electrician, 21 Ashbank road
Kennedy, E. S., of Henderson & Co., Benora, 35 Camperdown street, Broughty Ferry
Kennedy, Frank M., clerk, 26 Lime street
Kennedy, F. H., of R. G. Kennedy & Co., Linfield, 4 Bayfield rd., W. Ferry
Kennedy, George, matmaker, 127 East Kingsway
Kennedy, Jack, fitter, 30 Dean avenue
Kennedy, James, commercial teacher, 2 Nevill street, Downfield
Kennedy, James, commercial traveller, 25 Gordon street, Barnhill
Kennedy, James, milk salesman, 40 Craigie avenue
Kennedy, James, 69 Strathmore street, Barnhill
Kennedy, James, housefactor, 1 Urquhart street; *h.* 3 Larch street
Kennedy, James, boot repairer, 14 Caird avenue
Kennedy, James A., tailor, 36 Victoria road
Kennedy, James M., salesman, 327 Clepington road
Kennedy, John, 7 Court street
Kennedy, John, wine and spirit merchant, 22 and 24 Polepark road *h.* 294 Blackness road
Kennedy, John, wine and spirit merchant, 27 Rose st.; *h.* 30 Dean ave.
Kennedy, John B., draughtsman, 7 Archer street, Broughty Ferry
Kennedy, John W., cablejointer, 48 Glenesk avenue
Kennedy, Kenneth, butcher, 123 Blackness road
Kennedy, Nicoll, tram conductor, 5 Arklay terrace
Kennedy, Peter, baker, 84 Alexander street; *h.* 3 Church street
Kennedy, Peter S., Royal Victoria Hospital lodge, Elliot road
Kennedy, Richard, tobacconist, 30 Bank street
Kennedy, Robert S., traveller, 36 Baldovan terrace
Kennedy, R. Ernest, of R. G. Kennedy & Co., The Pines, 38 Seafield road, Broughty Ferry
Kennedy, R. G., & Co., jute manufacturers and merchants, Wellington Works, Ann street; office, 10 Panmure street
Kennedy, Thomas, joiner, 10 Ireland's lane
Kennedy, Thomas, 43 Nethergate

Kennedy, Thomas G., carpetweaver, 94 Dens road
Kennedy, William, cashier, 38 Glenmarkie terrace
Kennedy, William, foreman baker, 14 South Fleming gardens
Kennedy, W., butcher, 11 Robertson street
Kennedy, William, traveller, 3 Eton street
Kennedy, William D., retired compositor, 80 Broughty Ferry road
Kennedy, William L., sanitary officer, 13 Sycamore place
Kennedy, Mrs Elizabeth, 124 Gray street, Broughty Ferry
Kennedy, Mrs E., 67 Mains drive
Kennedy, Mrs James, 50 Provost road
Kennedy, Mrs James S., Mount Rosa, 37 Seafield road, Broughty Ferry
Kennedy, Mrs J., 401 Strathmartine road, Downfield
Kennedy, Mrs J., confectioner, fruiterer, 173 Brook st.; *h.* 4 Walton st.
Kennedy, Mrs M. J., spirit merchant, 87A Lochee rd.; *h.* 298 Broughty Ferry road
Kennedy, Mrs Richard, 21 Gordon street, Barnhill
Kennedy, Mrs, 43 Frederick street, Downfield
Kennedy, Miss Alice A., The Pines, 38 Seafield road, Broughty Ferry
Kennedy, Miss Isabella, 4 Malcolm street
Kennedy, Miss Jessie, confectioner and fruiterer, 43 Dens road ; *h.* 47
Kennedy, Miss Violet, confectioner, 51 Albert street; *h.* Trottick, Mains
Kennedy, Miss, 13 Macaulay street
Kennedy, Miss, 23 Tait's lane
Kennedy, Miss, 401 Arbroath road
Kennedy, Misses, 23 Gordon street, Barnhill
Kenneth, Frank, mattressmaker, 69 Nethergate
Kenneth James, foreman baker, 2 Killin avenue
Kenneth, John, organising secretary, Operative Painters' Association, 34 Commercial street ; *h.* 10 Arklay terrace
Kenneth, John, jun., library attendant, 10 St Matthew street
Kenny, Alexander, engineer, 47 East Haddon road
Kenny, Andrew R., hairdresser, 86 Rosebank street ; *h.* 51 Dens road
Kenny, Brother, headmaster, St Mary's R.C. Boys' School, Forebank road ; *h.* Forebank house, Eadie's road
Kenny, Frank, cutter, 45 Glenprosen terrace
Kenny, Henry, ironmonger, hardware dealer, 251 Hawkhill ; *h.* 33 Scott street
Kenny, Rev. Hugh, St Francis Friary, Tullideph road
Kenny, Norman C., printer, 51 Dens road
Kenny, Norman S., 14 Taymouth place, Monifieth road, Broughty Ferry
Kenny, William, carpetweaver, 50 Gellatly street
Kenny, Miss Mary, 13 Morgan street
Kepple, Charles, waiter, 1 Airlie terrace
Ker, David M., dispatcher, 25 Glenesk avenue
Ker, George, traveller, 39 Noran avenue
Ker, H. H., yarn merchant, Ashley, 15 Monifieth road, Broughty Ferry
Ker, Mrs J. I., 414 Perth road
Ker, Miss Agnes, 24 Panmure terrace, Barnhill
Keracher, Mrs Jessie, 33 Elm street
Kermack, Alexander P., bank clerk, 356 King street, Broughty Ferry
Kermack, Mrs Helen, fruiterer, 20 Malcolm street; *h.* 2 Fullarton street, Lochee
Kermack, Misses, 33 St Vincent street, Broughty Ferry
Kermath, Miss Barbara, 13 Arklay street
Kermath, Miss Elizabeth C., dressmaker, 1 Dudhope street
Kerr, Rev. Alexander, St Mary's R.C. Church ; *h.* 22 Powrie place
Kerr, Andrew W., 64 Forthill drive, Broughty Ferry

Kerr, Charles, pharmacist, 56 Nethergate (Tel. No. 4692)
Kerr, David, gardener, Museum buildings, Dudhope park
Kerr, David I., manager, 7 Paradise road
Kerr, David S., clerk, 2 Airlie place
Kerr, Duncan, butcher, 233 Overgate, 80 Alexander street, and 29 Lochee road; *h.* 156 Ferry road, Monifieth
Kerr, D. I., warehouseman, 61 Meadowside
Kerr, D. S., 2 Airlie terrace
Kerr, Frank Alexander, painter, 13 Morgan street
Kerr, George, Arnhall drive
Kerr, George, jeweller, 1 Commercial street
Kerr, Gordon, manager, 2 Baxter Park terrace
Kerr, James, furrier, 23 Albert street
Kerr, James, 7 Arklay street
Kerr, James, 6 Deerpark road
Kerr, John, lecturer, Dundee Training College; *h.* 8 Harefield avenue
Kerr, John, dairyman, Balfield farm, Harefield road, Lochee (Tel. No. 2918); *h.* 81 Loons road, L.
Kerr, John, of Dundee Produce Co., Ltd., 5 Lime street
Kerr, John, M.A., B.Sc., science master, Harris Academy; *h.* 2 Airlie terrace
Kerr, John, coachpainter, 5 Baffin street
Kerr, Michael, 14 Marybank lane, Lochee
Kerr, Norman, of Dundee Produce Co., Ltd., 43 Cleghorn street
Kerr, Peter, A., baker, 20 Cleghorn street
Kerr, Rev. Robert, M.A., St Matthew's Church; *h.* 214 Broughty Ferry road
Kerr, Robert, buscleaner, 107 Clepington road
Kerr, Robert, 57 Dens road
Kerr, Thomas, & Son, furniture stores, 134 Nethergate
Kerr, William, police constable, 31 North Court street
Kerr, William A., insurance agent, 24 Baxter Park terrace
Kerr, William H., traveller, 25 Hyndford street
Kerr, Mrs Agnes B., 4 Tullideph road
Kerr, Mrs Alexander H., 13 Lunan terrace
Kerr, Mrs E. D., wine and spirit dealer, 42 Union street; *h.* 13 Blackness avenue
Kerr, Mrs John, 30 Lintrathen gardens
Kerr, Mrs Margaret, farmer, Balfield, Harefield road, Lochee
Kerr, Miss G. F., matron, Duncarse Children's Home, 381 Perth road
Kerr, Miss Jean, 9 Balgay road
Kerr, Miss Margaret, 65 Johnston avenue
Kerrigan, James W., tobaccospinner, 33 Baldovan terrace
Kerwick, William, commissionaire, 7A Macaulay street
Kerwin, Alexander, millforeman, 17 North Wellington street
Kerwin, James, waiter, 224 Clepington road
Kerwin, Mrs A. M., 2 Cambridge street
Kettle, Donald, 7 Mains drive
Kettle, James, ironmonger, 1 Easson's angle
Kettles, David, clerk, 5 Balgray street
Kettles, George, clerk, 4 Hawkhill place
Kettles, James, railway clerk, 83 Magdalen Yard road
Kettles, John B., clerk, 267 Blackness road
Kettles, Thomas, plumber, 18 Muirton road, Lochee
Kettles, William, manager, 16 Baxter Park terrace
Kettles, William, engineer, 40 Scott street
Kettles, Misses, 4 Hawkhill place
Key, Eliza, J., 2 Muirfield place, Downfield

Key, Harry D., newsagent, tobacconist, and stationer, 72 North Lindsay street; *h.* 2 Americanmuir road, Downfield
Key, James P., cashier, 295 Blackness road
Key, William, draper, 66 Woodside terrace
Key, Miss Elizabeth, 71 Church street, Broughty Ferry
Kidd, Albert, warehouseman, 33 Albert square
Kidd, Albert, boilermaker, 63 Gellatly street
Kidd, Albert B., barman, 40 Court street
Kidd, Alexander, of William Kidd & Sons, Ltd., 2 Hillcrest road
Kidd, Alexander, clerk, 23 Glenmarkie terrace
Kidd, Alexander, variety store, 36 Dudhope Crescent road; *h.* 32
Kidd, Alexander, 101 Rosebank street
Kidd, Alexander, chauffeur, 13 Bellefield avenue
Kidd, Alexander Edward, M.B., C.M., D.P.H., 4 Union terrace
Kidd, Allan, carpenter, 71 Mains terrace
Kidd, Andrew, foreman, 6 Arklay terrace
Kidd, Andrew G., of Andrew G. Kidd, Ltd., 64 Dalkeith road
KIDD, ANDREW G., LTD., bakers and confectioners, 26 and 58 Reform street (Tel. No. 4703; tearoom, 4297); 70 and 211 Albert street (Tel. No. 81239); 85 Arbroath road, 216 and 276 Blackness road, 24 Carmichael street, 37 and 186 Hawkhill, 199, 311, 315, and 122 Hilltown, 144A Lochee road, 5 Lytton street, 63 Milnbank road, 91 Nethergate (Tel. No. 2784); 3 and 119 Overgate, 61 and 300 Perth road (Tel. No. 68120); 108 and 189 Princes street, 191 and 502 Strathmartine road, 67 Victoria road, 18 and 64 Wellgate (Tel. No. 2971); 42 Guthrie street, 104 Clepington road, 38 High street, Mid Craigie Shopping Centre; 62 High street and 4 Logie street, Lochee; 210 Brook street, Broughty Ferry (Tel. No. 7556); ballroom, 6 South Lindsay street; registered office and bakery, 5 Lytton street (Tel. No. 68200). See Adv. Index
Kidd, Arthur, 6 Monifieth road, Broughty Ferry
Kidd, A. G., & Son, Ltd., Craigie Bread and Biscuit Factory, 64 Watson street (Tel. No. 82222; Telegrams, "Bakery"); retail establishment, 179 Princes street
Kidd, Bruce, joiner, 15 Binsted avenue, Downfield
Kidd, David, gardener, 39 Forthill drive, Broughty Ferry
Kidd, David, plumber, 135 Clepington road
Kidd, David A., painter, 88 Camphill road, Broughty Ferry
Kidd, David H., collector, 23 Bonnybank road
Kidd, David R., 365 Queen street, Broughty Ferry
Kidd, Donald, of Andrew G. Kidd, Ltd., 9 Forfar road
Kidd, Frederick, confectioner, 32 Polepark road; *h.* 28 Forest Park rd.
Kidd, F. F., buyer, 15 Seymour street
Kidd, George, railway relief agent, 465 Brook street, Broughty Ferry
Kidd, James, 8 Hillcrest road
Kidd, James, dentist, 26 Union street
Kidd, James, engineer, 22 Glenclova terrace
Kidd, James, milk salesman, 14 Abbotsford place
Kidd, James, police constable, 190 Lochee road
Kidd, John, grocer, 24 Lammerton terrace
Kidd, John, plasterer, 18 Church street
Kidd, John A., manual instructor, 1 Castle terrace
Kidd, John A., butcher, 80 High street, Lochee; *h.* 135 Ancrum rd., L.
Kidd, John B., clerk, 6 Glenisla terrace
Kidd, John B., of Kidd & Wallace, 71 Pitkerro road
Kidd, John M., 424 Strathmartine road, Downfield
Kidd, John W., 17 Argyle street
Kidd, John W., architect, 19 Monifieth road, Broughty Ferry

KIDD, J. & J., joiners and builders, 8 Eadie's road (Tel. No. 3959)
Kidd, J. Mollison, of J. Mollison Kidd & Co., 309 Perth road (Tel. No. 68160)
Kidd, J. Mollison, & Co., merchants and manufacturers, 1, 2 Royal Exchange place
Kidd, Thomas, baker, 35 Seymour street
Kidd, Thomas A., of R. J. Robertson & Co., 76 Mains drive
Kidd, Thomas W., tilelayer, 297 Strathmore avenue
KIDD & WALLACE, indiarubber, waterproof, umbrella, and bag manufacturers, 77 High street (Tel. No. 5378)
Kidd, Wilbert S., of Kidd & Wallace, 45 Loraine road
Kidd, William, manager, 14 Hyndford place
Kidd, William, licensed grocer, 17 Mains road; *h.* 424 Strathmartine road, Downfield
Kidd, William George, of William Kidd & Sons, Ltd., Creag Eigheach, Bay road, Wormit
Kidd, William M'Kay, 424 Strathmartine road, Downfield
Kidd, William, & Sons, Ltd., booksellers, manufacturing stationers, printers, lithographers, and bookbinders, 7 Whitehall street (Tel. No. 3333) and 21 Union street; works, Couttie's wynd
Kidd, W. Douglas, of Scottish Agricul. Industries, Ltd., 7 Hyndford st.
Kidd, Mrs Betsy A., 1 Bridge street, Barnhill
Kidd, Mrs Elizabeth, 6 Alpin road
Kidd, Mrs Isabella, St Margaret's, 345 Perth road
Kidd, Mrs James A., butcher and poulterer, 168 Brook street, Broughty Ferry (Tel No. 7141)
Kidd, Mrs Jane, 25 Blackness avenue
Kidd, Mrs Jean, waitress, 28 Balfour street
Kidd, Mrs M., 13 Frederick street, Downfield
Kidd, Miss Annie, 17 Grove road, West Ferry
Kidd, Miss D. I., 40 Oxford street
Kidd, Miss Elizabeth I., 117 Pitkerro road
Kidd, Miss F. M., 418 Perth road
Kidd, Miss J. T., 3 Constitution road
Kidd, Miss W., confectioner, 207 Hawkhill; *h.* 4 Wilkie's lane
Kiddie, Alfred, of Kiddie Brothers, 66 Kingsway
Kiddie Brothers, hairdressers and perfumers, 25 Ann street
Kiddie, George, cashier, 57 East Haddon road
Kiddie, John A., P.O. engineer, 51 Elm street
Kiddie, Robert, baker, 58 Abbotsford street
Kiddie, Robert, of Kiddie Brothers, 40 Kingsway
Kiddie, Robert, motordriver, 28 Dura street
Kiddie, Thomas, baker, 31 William street; *h.* 64 Alexander street
Kidney, John, machineman, 445 Strathmartine road, Downfield
Kidney, Stuart, baker, 11 Symers street, Downfield
Kidney, Thomas, turner, 5 Arklay place
Kidney, William J. B., 58 Dalkeith road
Kidney, Misses, 58 Dalkeith road
Kilcullen, Martin, 40 Albert street
Kilgour, David, 20 Carmichael street
Kilgour, Harry, confectioner, 63 Wellgate; *h.* 15 Sycamore place
Kilgour, John S., C.A., of Esplin & Clark, 5 Durham street, Monifieth
Kilgour, Peter, C.A., of M'Intyre & Rae, Craigower, Monifieth
Kilgour, Robert, 11 Pitfour street
Kilgour, Robert, A.R.C.O., teacher of music; organist, St Cuthbert's Church; *h.* 229 Perth road
Killo Insecticide Manufacturing Co., 3 Tay Street lane, Nethergate
Kilpatrick, R., of R. Kilpatrick & Co., Ltd., Dunira, West Newport

Kilpatrick, R., & Co., Ltd., electrical engineers & contractors, 5 Albert sq.
Kilpatrick, R., & Co., Ltd., electrical engineers to the motor trade, 28 Trades lane
Kilvert, Mrs Jane Edith, 6 Grove road, West Ferry
Kimber, Mrs, 21 Airlie place
Kimber, Miss Barbara, L.R.A.M., teacher of music, 229 Perth road
Kincreich Estate Co., Ltd., 5 Bank street; Shiell & Small, secretaries
Kindlen, Thomas, hairdresser, 22 Park avenue
King, Alexander, press photographer, 25 Bruce road, Downfield
King, Andrew, agent, Commercial Bank of Scotland, Ltd., 175 Brook street, Broughty Ferry; *h.* 12 Esplanade, B.F.
King's Cross Works, Loons road, Lochee; Don & Duncan, Ltd., manfrs.
King, David, boot repairer, 260 Hawkhill; *h.* 3 Caird terrace
King, David, 15 Woodside avenue
King, David, enginedriver, 75 Ure street
King, James, 4 Lynnewood place
King, James, gardener, 297 Hawkhill
King, James, of Chas. Ogilvy (joiner), 225 King street, Broughty Ferry (Tel. No. 7392)
King, John, wholesale egg merchant, 140 Victoria road (Tel. No. 6405); *h.* 23 Kerrsview terrace
King, Leighton, joiner, 19 Montague street, Barnhill
King's Theatre, 27 Cowgate; proprietors, Provincial Cinematograph Theatres, Ltd.
King, William, joiner, 31 Graham street
King, William, newsagent, 2 Caldrum street; *h.* 28 North George street
King, William P. N., sawyer, 53½ Perth road
King, Mrs Edith, 4 Seafield terrace, Broughty Ferry
King, Mrs Helen, certificated midwife, 53½ Perth road
King, Miss Minnie, 270 Blackness road
Kingsley-Williams, W., of The Ideal Home, Roslyn house, 283 Clepington road
Kingsman, Samuel, gasfitter, 4 Ellengowan drive
Kingsman, William, plumber, 13 Ellengowan drive
Kininmonth, Alexander, salesman, 34 Woodside avenue
Kinloch, Alexander, warehouseman, 10 Panmure street
Kinloch, Andrew, 17 Glenesk avenue
Kinloch, David P., ironmoulder, 18 Broughty Ferry road
Kinloch, George, bootmaker, 181 Perth road; *h.* 10 Glenclova terrace
Kinloch, John, billiard-room proprietor, 41A Rosebank street; *h.* 17 Glenesk avenue
Kinmond, Albert, insurance agent, 11 Kenmore terrace
Kinmond, Charles, butcher, 138A Hawkhill; *h.* 291 Strathmore avenue
Kinmond, David N., factory manager, 94 Arbroath road
Kinmond, John, joiner, 9 Kenmore terrace
Kinmond, John, slater, 6 Marryat street
Kinmond, John, H., patternmaker, 38 Park avenue
Kinmond, John S., clerk, 254 Blackness road
Kinmond, Mrs A. N., draper, milliner, 45 Dundonald street
Kinmond, Miss Jenny, 6 Duntrune terrace (Tel. No. 7064)
Kinmond, Misses, Belhaven, 8 Duntrune terrace, West Ferry
Kinnaird, John C., manager, 15 Arklay terrace
Kinnaird, John C., boot repairer, 147 Seagate
Kinnaird Picture House, 6 Bank st.; Victor Hamilton, managing director
Kinnaird Works, Ogilvie's road; Stewart Brothers, manufacturers
Kinnaird, Mrs Isabella, confectioner, 21 Ann street; *h.* 273 Hilltown
Kinnear, Alexander M., saddler and cycle agent, 90 Dura street; *h.* 185 Albert street

Kinnear, Clarence, joiner, 15 Glenogil avenue
Kinnear & Co., merchants and manufacturers, 63 to 73 King street
Kinnear, David, 351 Clepington road
Kinnear, David, tailor and clothier, 21 Princes street; *h.* 64 Old Craigie road
Kinnear, Donald L. C., printer's assistant, 76 Coupar street, Lochee
Kinnear, Frederick, enginedriver, 59 Logie street, Lochee
Kinnear, George, joiner, 335 Strathmartine road, Downfield
Kinnear, George, cablejointer, 71 School road, Downfield
Kinnear, George A., of Brodie & Buchan, 17A Roseangle (Tel. No. 4461)
Kinnear, Hamilton, marine fitter, 11 Constable lane, West Ferry
Kinnear, James, of William Kinnear & Co., Ltd., 433 Strathmartine road, Downfield
Kinnear, John, M.D., M.R.C.P.Ed., medical practitioner, 14 Windsor st.
Kinnear, John, gardener, 119 King street, Broughty Ferry
Kinnear, John M., traveller, 22 Elm street
Kinnear, Joseph, 7 Easson's angle
Kinnear, Joseph, 46 High street, Lochee
Kinnear, Leslie G., artist, 28 Ward road ; *h.* Tighbeg, Invergowrie
Kinnear, Peter, agent, Royal Bank of Scotland, 138 Albert street ; *h.* Garrymhor, 11 Hill street, Broughty Ferry
KINNEAR, PETER, butcher, 190 to 194 Brook street, Broughty Ferry (Tel. No. 7511) ; *h.* 363
Kinnear, Peter M., engineer, 26 Loraine road
Kinnear, Peter M., jun., motor engineer, 24 East Henderson's wynd ; *h.* 17 Arklay terrace
Kinnear, Robert, foreman mason, 32 Lintrathen gardens
Kinnear, Thomas L., 44 Campbell street, Lochee
Kinnear, William, insurance agent, 89 Woodside terrace
Kinnear, William, electrician, 49 Lyon street
Kinnear, William, of William Kinnear & Co., Ltd., 433 Strathmartine road, Downfield
Kinnear, William, & Co., Ltd., shipbrokers, shipping agents, and commission merchants, 18 Commercial street (Tel. No. 3827 ; Telegrams, "Kinship")
Kinnear, William H., grocer and wine merchant, 129 Alexander street (Tel. No. 5349)
Kinnear, William R., 207 Albert street
Kinnear, W. L., M.D., F.R.C.P.Ed., Airliebank, 11 Perth road
Kinnear, Mrs Alexander, 26 Park avenue
Kinnear, Mrs Mary, 3 M'Gill street
Kinnear, Mrs William, 17A Roseangle
Kinnear, Mrs William, 433 Strathmartine road, Downfield
Kinnear, Miss B., 89 Clepington road
Kinnear, Miss Jean, home produce, 48 High street, Lochee ; *h.* 46
Kinnear, Miss, 5 Pitkerro road
Kinnes, Alexander, motordriver, 2 Small's lane
Kinnes, G. W., of Robert Kinnes & Sons, 65 Camphill rd., Bro. Ferry
Kinnes, Harry, M.A., The Ridge, 9 Milner street
Kinnes, Robert, & Sons, ship and insurance brokers, arctic produce merchants, 39 Dock street
Kinninmonth, Peter, motor and general engineer and agent, 132 St Vincent street, Broughty Ferry (Tel. No. 7571 ; Telegrams "Kinninmonth") ; *h.* 5 Ramsay street, Broughty Ferry
Kinnison, Thomas, signalman, 176 Lochee road
Kinnison, Thomas, ship-plater, 37 St Andrew's street
Kinnison, Mrs M., 33 Church street, Broughty Ferry
Kinnison, Mrs Robert, 26 Claypots road, Broughty Ferry

Kinnoch, Alfred D., optician, 17 Dalgleish road
Kinnoch, George D., of John Durham & Son, Ltd., 13 Hazel drive
Kinnoch, Mrs Harriet, 10 Maryfield terrace
Kinsman, Edward, cartwright, 131 Clepington road
Kinsman, Thomas, traveller, 87 Magdalen Yard road
Kinsman, Thomas, 17 Lorimer street
Kippen, Alexander H. M., accountant, 11 Whinnybrae, Broughty Ferry
Kippen, John, sanitary inspector, 54 Campbell street, Lochee
Kippen, Mrs A. D., 85 Blackness avenue
Kirby, Norman, footballer, 11 Barnes avenue
Kirk, Alexander, painter, 29 St Salvador street
Kirk & Coutts, Ltd., ironmongers and fireplace experts, 16 and 18 Overgate
Kirk, George, engineer, 325 Clepington road
Kirk, George, 15 Forest Park road
KIRK, GEORGE G., LTD., glaziers and glass merchants, 13 and 15 North Lindsay st. (Tel. No. 4976); John Jarvis, manager. See Adv. Index
Kirk, James, plumber, 373 Strathmartine road, Downfield
Kirk, John, warehouseman, 20 Union street; *h.* 3 Taymouth place, Monifieth road, Broughty Ferry
Kirkaldy, Harry L., bank teller, 11 Pitalpin street, Lochee
Kirkaldy, H. M., teller, British Linen Bank, Westport; *h.* 19 Guthrie terrace, Barnhill
Kirkaldy, James W., insurance superintendent, Rowanbank place, Broughty Ferry
Kirkaldy, Robert, enginedriver, 304 Perth road
Kirkaldy, Miss Agnes B., shop assistant, 12 Arthurstone terrace
Kirkcaldy, James, postman, 43 Lawside road
Kirkcaldy, Peter, salesman, 11 William street
Kirkcaldy, Robert, bank accountant, 25 Perth road
Kirkcaldy, William, mechanic, 21 Union place
Kirkcaldy, Mrs Robert, 296 Blackness road
Kirkcaldy, Miss J., of Rattray & Co., Wynhurst, 363A Perth road
Kirkland, Alex. A., M.B., Ch.B., medical practitioner, 36 Dalkeith road
Kirkland, James, of West End Coal Co., 14 Step row
Kirkland, L. & V., drapers and dressmakers, 127 Victoria road; *h.* 80 Broughty Ferry road
Kirkland, Miss Ethel, teacher of music, 9 Douglas terrace, Bro'ty Ferry
Kirkland, Miss, bookseller and stationer, Fairmuir Sub-Post Office, 343 Clepington road; *h.* 341
Kirkland, Miss, draper, 193 Strathmartine road; *h.* 341 Clepington rd.
Kirkland, Misses A. and D., 9 Douglas terrace, Broughty Ferry
KIRKPATRICK & LAUDER, LTD., chemicals, soaps, and aniline colour merchants, 84 Commercial street
Kirkpatrick, William, 4 Windsor street
Kirkwood, John, hairdresser, 20 Constitution street
Kirschstein, William, marine engineer, 2 South Baffin street
Kitchin, John J., teacher, 94 Muirfield crescent
Kleen-Wear Services, dry cleaners, 270 Hilltown and 7A Ogilvie street, (Tel. No. 81817)
Kleen-e-ze Brush Co., Ltd., 45 Commercial street (Tel. No. 5778; Telegrams, "Kleen-e-ze Phone Bristol")
Klineberg, Samuel, traveller, 18 Wortley place
Knapman, H., civil servant, 21 Balgillo road, Broughty Ferry
Knight, Alexander, commercial traveller, 3 Union place
Knight, Alexander, fish restaurateur, 198 King street, Broughty Ferry *h.* 26 Union street, B.F.

Knight, Alexander, engineer, 25 Forthill drive, Broughty Ferry
Knight, Alexander M., motordriver, 15 Woodlands terrace
Knight, David, 56 South Tay street
Knight, David R., clerk, 13 Bellefield avenue
Knight, David S., 32 Windsor street
Knight, George, fruiterer and confectioner, 75 Milnbank road; *h.* 31 Union place
Knight, Harry, gas inspector, 21 Rosefield street
Knight, Harry, engineer, 43 Cleghorn street
Knight, James, fish merchant, 182 Hawkhill; *h.* 1 Bernard street
Knight, James, resident secretary, The London and Lancashire Insurance Company, Ltd.; *h.* 13 Elgin street, Downfield
Knight, James, mechanic, 4 Killin avenue
Knight, James, busdriver, 8 Baxter Park terrace
Knight, James S., P.O. telephones, 2 Melrose terrace
Knight, John, draper and clothier, 10 Stirling avenue
Knight, John Albert, tea salesman, 51 Brantwood avenue
Knight, John B., printer, 10A Baxter street
Knight, John M., confectioner, 15 Esplanade, Broughty Ferry
Knight, John S., watchmaker, 37 Lawton road
Knight, Lindsay, 51 Milnbank road
Knight, Robert, shoemaker, 21 Robertson street
Knight, Thomas, master pilot, 3 James place, Broughty Ferry
Knight, William, salesman, 33 Kirk street, Lochee
Knight, William R., assistant manager, 30 Harestane road, Downfield
Knight, W. L., insurance clerk, 25 Morgan street
Knight, Mrs A. S., 42 Forfar road
Knight, Mrs Betsy, confectioner, 27 Church street; *h.* 7 Thistle street
Knight, Mrs Jessie B., 10 Archer street, Broughty Ferry
Knight, Mrs Margaret, confectioner, 253 Hawkhill; *h.* 16 Fort street, Broughty Ferry
Knight, Miss Jessie, 20 Glenagnes road
Knight, Miss Margaret, confectioner, 182½ Hawkhill; *h.* 1 Bernard st.
Knight, Miss, fruiterer, 39 Hawkhill
Knowles, David, chauffeur, 74 Camphill road, Broughty Ferry
Knowles, George, manager, Century Insurance Co., Ltd.; *h.* 51 Mains loan
Knowles, John, mechanic, 105 Long lane, Broughty Ferry
Knox, Alexander, 32 Benvie road
Knox, Andrew, joiner, 19 Ogilvie street
Knox, Charles, cabinetmaker, 41 Seafield road
Knox, James R., M.I.H.V.E., consulting engineer, 26 Commercial st.; *h.* 9 Union street, Newport
Knox, Peter, salesman, 144 Lochee road
Knox, Thomas, keeper, Lochee Park, 46 Ancrum road, Lochee
Knuck, Henry, & Co., Ltd., jute and flax manufacturers and merchants, Whitehall Works, 32 Dens road
Knuck, Mrs, 56 Dalkeith road
Kobine, A. A., engineer and flax agent, 31 Albert square; *h.* 11 West Dundee road, Stannergate
Kocher, Paul, chef, 114 Seagate
Koppel, N., fruiterer, 92 Overgate; *h.* 32 Union street
Kraft Cheese Co., Ltd., West side, Victoria dock
Kyd, James A., M.A., of Shield & Kyd, Rockhill, 2 Hill road, Broughty Ferry
Kyd, John P., of Shield & Kyd, 26 Cedar road, Broughty Ferry
Kyd, Miss Agnes, 23 Lime street
Kydd, Alexander, blacksmith, 6 Church street, Broughty Ferry
Kydd, Alexander D. G., engineer, 99 Arbroath road

Kydd, Arthur R., of M'Gregor & Co., 10 Roxburgh terrace, Westpark road (Tel. No. 67527)
Kydd, Charles, grocer, 81 Peddie street; *h.* 17 Abbotsford place
Kydd, David, detective sergeant, 48 Nesbitt street
Kydd, Jas., of M'Gregor & Co., Inniscarra, 385 Perth rd. (Tel. No. 67514)
Kydd, James, 69 Gray street, Broughty Ferry
Kydd, James, cardriver, 4 Graham street
Kydd, Peter R., grocer and provision merchant, 132 Princes street and 128 Hilltown; *h.* 6 Kingsway
Kydd, Robert W., carrier, 23 Castle street, Broughty Ferry
Kydd, R. P., of M'Gregor & Co., Inniscarra, 385 Perth road
Kydd, T. S., grocer, 64 Albert street; *h.* 4 Loraine road
Kydd, William J. T., 68 Balgavies avenue
Kydd, Mrs C., 6 Kingsway
Kydd, Mrs Jessie, grocer and confectioner, 8 Court st.; *h.* 20 Nelson st.
Kydd, Miss M., draper, 177 Princes street; *h.* 6 Kingsway
Kyle, Frank, mason, 35 Cowgate
Kyle, John, grocer, 132 Forthill drive, Broughty Ferry
Kyle, John, manager, 1 Harrow street
Kyle, John, assistant overseer; church-officer, Tay Square Church; *h.* 6 Abbotsford place
Kynoch, Miss, 464 Perth road

La Scala Cinema (Dundee), Ltd., 30 Murraygate (Tel. No. 3384); F. Carter Linay, manager
Labarthe, Madame, dressmaker, 41 Reform street
Labour Exchange. See Employment Exchange
LABOUR HOME FOR MEN, 24 Milnbank road. See Adv. Index
Labour Party Rooms, 48 Wellgate
Laburn, Alexander, clerk, 4 Wellington street
Laburn, Charles, engineer, 128 Byron street
Laburn, David R., of James Laburn, 14 James place, Broughty Ferry
Laburn, George, of James Laburn & Son, 3 Shamrock street
Laburn, George, plasterer, 50 Church street
LABURN, JAMES, plasterer and tile merchant, 16 and 18 Mid street (Tel. No. 2611): branches, 79 Brown street, Broughty Ferry, and Albert crescent, Newport (Tel. No. T. 66). See Adv. Index.
LABURN, JAMES, & SON, slaters and slate merchants, 29 Mid stree (Tel. No. 3446); and 29 Church street, Bro'ty Ferry (Tel. No. 7442)
LABURN, JAMES S., plasterer, 30 Guthrie street (Tel. No. 6376; *h.* 15 Mid street. See Adv. Index
Laburn, John M'Cree, L.D.S.St And., dental surgeon, 85 Beach crescent, Broughty Ferry
Laburn, John S., postal superintendent, 6 Nevill street, Downfield
Laburn, Norman Wilson, of Robert G. Laburn, 46 Dudhope Crescent rd.
Laburn, Robert G., slater, slate merchant, roof tiler, cement worker, and builder, Laburn street, Dudhope Crescent road
Laburn, Mrs D., 14 James place, Broughty Ferry
Laburn, Mrs J., 91 Dens road
Lacey, Mrs Elizabeth, 67 Sandeman street
Lackie, George A., traveller, 93 Commercial street
Lackie, James, mechanic, 15 Park avenue
Lackie, James T., clerk, 108 Ellengowan drive
Lackie, Robert, motordriver, 180 Lochee road
Ladnit Co., makers of patented drawing boards, 14 Long wynd
Ladywell Calender Works Co., sack and bag mfrs., 12 Victoria chambers
Laidlaw, William, hairdresser, 5 Harefield avenue
Laidler, William, salesman, 38 Noran avenue

Laing, Alexander, 21 Step row
Laing, Andrew, wine and spirit merchant, 108 Dura street and 2 Mains loan (Tel. No. 81859); *h.* The Laurels, 394 Blackness road (Tel. No. 68319)
Laing, David, gardener, 47 Grove road, West Ferry
Laing, David G. B., traveller, 53½ Perth road
Laing, Henry B., wireworker, 24 Morgan street
Laing, James, 309 Strathmartine road, Downfield
Laing, John, wine and spirit merchant, 38 City rd.; *h.* 11 Muirfield road, Downfield
Laing, John M., law cashier, 30 Benvie road (Tel. No. 67425)
Laing, Mina, servants' registry office, 11 Barrack street; *h.* 10 Sycamore place
Laing, Robert, of Stewart Brothers, 27 Shamrock street
Laing, Robert, disinfector, Kingscross Hospital, 270 Clepington road
Laing, Robert, 20 Kinnordy terrace
Laing, Robert, storeman, 6 Cardross street
Laing, Robert B., of B. L. Nairn & Co., 53½ Perth road
Laing, Robert D., B.Sc., draughtsman, 21 Yewbank avenue, Broughty Ferry
Laing, Thomas, lamplighter, 12 Reid street
Laing, Walter, landscape gardener, 52 Provost road
Laing, Walter, chauffeur, 325 King street, Broughty Ferry
Laing, William, shoemaker, 6 Melrose terrace
Laing, William, porter, 16 Caird avenue
Laing, William, foreman, 176 King street, Broughty Ferry
Laing, Mrs Albert, 54 Grove road, West Ferry
Laing, Mrs Joan, confectioner, 142 Alexander street
Laing, Mrs Mary, 44 Arthurstone terrace
Laing, Mrs Susan B., 95 Beach crescent, Broughty Ferry
Laing, Mrs Teresa, 16 Wetherby place
Laing, Miss Kate, 1 Kenmore terrace
Laird, Alexander, motordriver, 6 Melrose terrace
Laird, Alex., & Co., stockbrokers, 2 Royal Exchange place (Tel. No. 5404; Telegrams, "Investment")
Laird, Andrew, 31 Old Glamis road
Laird, Andrew, painter, 40 Court street
Laird, D. P., of W. P. Laird & Sinclair, Ltd., Fountainbrae house, Lorne street, Monifieth
Laird, Hugh, coal merchant, Lochee West Station, South road, Lochee
Laird, James, East St Margaret's, 18 Camphill road, Broughty Ferry
Laird, James W., of Alexander Henderson & Sons, Ltd., 22 Inverary terrace
Laird, Richard, 10 Kinloch street
Laird, Thomas, butcher, 120 Alexander street; *h.* 5 Old Glamis road
Laird, Thomas M., cabinetmaker and funeral director, 3 Dens road
Laird, William, traveller, 16 Lethnot street, Barnhill
Laird, William, coal merchant, 3 South road, Lochee
Laird, William, porter, 27 Kirk street, Lochee
Laird, William, grocer, 6 South Mid street, Lochee; *h.* 18 South road, L.
Laird, William G., teacher, High School; *h.* 55 Durham st., Monifieth
Laird, William J., 32 Derby street
LAIRD, W. P., & SINCLAIR, LTD., seed and bulb merchants, nurserymen and florists, 2 Crichton street and 22 City square (Tel. No. 4778); nurseries, Monifieth
Laird, Mrs A., 47 Mains terrace
Laird, Mrs A. P., 6 James place, Broughty Ferry
Laird, Mrs Christina, 28 St Ronan's avenue

Laird, Mrs Christina, newsagent, 40 Hill street
Laird, Mrs Helen, of Hugh Laird, 1 Kerr's lane, Lochee
Laird, Mrs John, 31 Provost road
Laird, Mrs John, 20A Forfar road (Tel. No. 81648)
Laird, Mrs J., home produce, 48 Brantwood ave.; *h.* 31 Old Glamis rd.
Laird, Miss Mary, 13 Janefield place
Lakie, David, inspector of County Police; office, Johnston street
Lamb, Alexander, of A. & R. Lamb, 2 Union street
Lamb, Alexander, stonecutter, 110 Ellengowan drive
Lamb, Alexander J., 4 Dalgleish road
Lamb, A. & R., newsagents and fancy goods merchants, 121 Overgate
Lamb, Charles, mason, 81B Cobden street, Lochee
Lamb, Major C. C., county secretary, Boy Scouts' Association, 11 Duntrune terrace, West Ferry
Lamb, David, builder, 33 City road; *h.* 53 Logie street, Lochee
Lamb, David, collector, 478 Strathmartine road, Downfield
Lamb, David S., secretary, 31 Blackness avenue
Lamb, David T., railwayman, 22 Union place
Lamb, Edith M., ladies' hairdresser, 299 Strathmartine rd., Downfield (Tel. No. D. 170)
Lamb, Frank D., 19 Morgan street
Lamb, George, cashier, 299 Strathmartine road, Downfield
Lamb, George B., clerk, 4 Glenmoy avenue
Lamb, Grace B., certificated nurse, 67 Logie street, Lochee
Lamb, James, overseer, Muirfield crescent
Lamb, James C., B.Sc., of Lamb's Garage, Ltd., Strips o' Craigie, 34 Strips of Craigie road
Lamb, John, clerk, 113 Arbroath road
Lamb, Rowland, tailor, 3 Barrack street; *h.* 11 Forest Park road
Lamb, R. G., newsagent, 62 High street; *h.* 2 Forebank terrace
Lamb & Smith, mineral and batching oils, cotton yarn, jute yarn and cloth, 4 India buildings
Lamb, Stewart A., clerk, 20 Glenmarkie terrace
Lamb, William C., of Lamb & Smith, 2 Burn street, Downfield
Lamb, Mrs Annie, 213 Clepington road (Tel. No. 2588)
Lamb, Mrs Grace, 2 Lytton street
Lamb, Mrs Joan, 66 Ancrum drive
Lamb, Mrs J. D., 15 Seymour street
Lamb, Mrs W. M., 36 Strathmartine road
Lamb, Miss Annie, foreswoman, 60 Glenprosen terrace
Lamb, Miss Jeannette, pianist, 9 Tally street
Lamb, Miss, 3 Constitution road
Lamb, Misses, 18 Pitkerro road
LAMB'S GARAGE, LTD., automobile engineers and agents, 41 Trades lane (Tel. No. 6181; Telegrams, "Automobile")
Lambert, George, waiter, 41 Victoria street
Lambert, Michael, baker, 25 Glenprosen terrace
Lambeth, T., confectioner, tobacconist, 169 Overgate; *h.* 24 Morgan st.
Lambeth, Mrs Margaret, 9 Loons road, Lochee
Lambie, J. W. B., tailor's cutter, 10 Martin street
Lamond, Andrew, of H. & A. Scott, Ltd., 8 Rosewood ter., Westpark rd.
Lamond, Andrew, dairyman, 217 Blackness road
LAMOND, DAVID C., fine art dealer, The Galleries, 11 Ward road (Tel. No. 4367)
Lamond, George S., joiner, 6 Molison street
Lamond, James, grocer and spirit merchant, 145 High street, Lochee; *h.* 125 Ancrum drive
Lamond, James, postman, 1 Churchill place, Castle st., Broughty Ferry

Lamond, John, electrician, 37 Provost road
Lamond, John Adam, engineer, 47 Magdalen Yard road
Lamond, Joseph I., 162 Long lane, Broughty Ferry
Lamond, J. Anderson, of David C. Lamond, The Nook, 17 Hazel drive (Tel. No. 67181)
Lamond, Peter, joiner, 2 Bright street, Lochee
Lamond, Mrs Jas., grocer and spirit merchant, 76 Dura street (Tel. No. 81658); *h.* 367 Clepington road
Lamond, Mrs Jemima, 5 Argyle street (Tel. No. 81314)
Lamond, Mrs Mary H., 32 Dalhousie road, Barnhill
Lamond, Miss Mabel, clerkess, 46 Glenesk avenue
Lamont, Andrew, garage proprietor 223 Clepington road: billiard saloon, 233
Lamont, Charles, cook, 5 Arklay street
Lamont, James B., clerk, 17 Rescobie avenue
Lamont, James F., 60 Dalkeith road
Lamont, John, motordriver, Northern Fire Station, 296 Strathmore ave.
Lamont, Robert, gasfitter, 1 Glenisla terrace
Lamont, Mrs A., 27 Baxter Park terrace
Landsburgh Brothers, grocers and wine merchants, 218 Blackness road
14-16 Albert street and 187 Strathmartine road
Landsburgh, David, gardener, 45 Lawside road
Landsburgh, David, of Landsburgh Brothers, 90 Glenesk avenue
Landsburgh, John S., dairyman, 7 Fairfield rd.; *h.* 197 Strathmartine rd.
Landsburgh, William S., of Landsburgh Brothers, 2A Glenagnes road
Landsman, John, engineer, 24 Montague street, Barnhill
Landsman, Robt., accountant, Clydesdale Bank, Ltd.; *h.* 88 Muirfield crescent
Landsman, Thomas, secretary, 31 Rankine street
Lane, W. F., H.M. Customs and Excise, 5 Cowgate; *h.* 66 Monifieth road, Broughty Ferry
Lang, Charles J., of C. J. Lang & Son, Ltd., Fernbank, 20 Rankine st.
Lang, C. J., & Son, Ltd., wholesale produce merchants, 33 St Andrew's street (Tel. No. 3859; Telegrams, "Gouda")
Lang, Crighton, engineer, 23 Union place
Lang, Hugh, lath merchant, 22 Lamb's lane
Lang, Raymond, artist, 98 Kinghorne road
Lang, Mrs I., 247 Blackness road
Lang, Miss, book-keeper, 70 Forthill drive, Broughty Ferry
Langlands, Alexander, engraver, 159 Strathmartine road
Langlands, Alex. A., of Fyfe Douglas (Dundee), Ltd., 10 Glamis place
Langlands, Alfred, grocer, 298 Clepington road
Langlands, David, clerk, 113 Arbroath road
Langlands, David, cashier, 143 Broughty Ferry road
Langlands, David, engineer, 275 Arbroath road
Langlands, Donald W., clerk, 1 Stewart's lane, Lochee
Langlands, James, manager, 15 Baxter Park terrace
Langlands, James, registrar, Shipping Federation, Ltd., 33 Dock street; *h.* 274 Strathmore avenue
Langlands, James, clerk, 25 Baldovan terrace
Langlands, James, clerk, 9 Bank avenue, Downfield
Langlands, James, glazier, 57 Rosebank street
Langlands, James Y., grocer, 103 Strathmartine road
Langlands, J. H., A.R.I.A.S., P.A.S.I., M.I.Struct.E., architect and chartered surveyor, 31 Murraygate (Tel. No. 5317); *h.* 55 Forfar rd.
Langlands, Mark, printer, 4 Glenisla terrace
Langlands, M., & Sons, Ltd., shipping and forwarding agents, 2 Commercial street (Tel. Nos. 5023-4; Telegrams, "Coastwise")

LANGLANDS & M'AINSH, LTD., timber merchants, joiners, case and box makers, Seagate Sawmills, 135 Seagate (Tel. No. 3242; Telegrams, "Boxes"). See Adv. Index.
Langlands, Peter S., governor, East House, 1 Molison street (Tel. No. 82234); *h.* 20 Mains loan
Langlands, Robert, 2 Hepburn street
Langlands, Robert J., packer, 175 Victoria road
Langlands & Scott, butchers, 58 Dalhousie road, Barnhill
Langlands, William B., clerk, 239 Strathmartine road, Downfield
Langlands, Mrs Alexander, 17 Woodside terrace
Langlands, Mrs D., 44 Provost road
Langlands, Mrs George, 113 Strathmartine road
Langlands, Mrs Helen, 36 Park road, Downfield
Langlands, Mrs J. H., 55 Forfar road
Langlands, Mrs M., 15 Dalkeith road
Langlands, Miss Barbara H., 55 Forfar road
Langlands, Miss B W., 1 Union place
Langlands, Miss C., 48 Seafield road
Langlands, Miss I., 55 Forfar road
Langlands, Miss, 73 Murraygate
Langlands, Misses K. & M., Spirella corsetieres, 17 Woodside terrace (Tel. No. 2476)
Langlands, Misses, 15 Constable lane, West Ferry
Langlands, Misses, 2 Martin street
Langlands, Misses, 10 West Queen street, West Ferry (Tel. No. 7188)
Lannen, Mrs Albert, wine and spirit merchant, 27 Blackness road; *h.* 89 Brook street
Lansdowne Transport Co., haulage contractors, 40 Brown street
Lappin, Thomas M., streets lighting inspector, Irvine sq., 44 Bell street
Lapworth, James N., supervisor, 74 Ancrum drive
Larchfield Works, Walton street; James Prain & Sons, Ltd.
Larg, Alexander W., of Larg & Sons (Dundee), Ltd., 31 Lammerton terrace
Larg, Robert J., of Larg & Sons (Dundee), Ltd., 63 Clepington road
LARG & SONS (DUNDEE), LTD., piano, dance band instrument, and radio-gramophone merchants, 18, 22, and 24 Whitehall street, 297 Hilltown, and 104 Hawkhill (Tel. Nos. 2166 and 2167; Telegrams, "Presto")
Larg, Mrs J., apartments, 7 Exchange street
Laskie, James, of William Laskie & Sons, Braeside, 1 Westpark gardens, Westpark road (Tel. No. 67711)
Laskie, William, of William Laskie & Sons, Auchengairns, 8 Kelso street (Tel. No. 67697)
LASKIE, WILLIAM, & SONS, wholesale grocers, Commercial court, 5 and 23½ Commercial street (Tel. No. 4366)
Latto, Albert, M.A., headmaster, Ancrum Road Public School; *h.* 228 Arbroath road
Latto, David, ship-plater, 9 West Dundee road, Stannergate
Latto, David, baker, 29 Blackness avenue
Latto, David, town clerk, City Chambers; *h.* 5 Abercromby st., Barnhill
Latto, George F., 14 South Fleming gardens
Latto, Helen, 83 Scott street
Latto, James B., jeweller, 58 Bell street; *h.* 62 Kinghorne road
Latto, Robert, overseer, 110 Clepington road
Latto, Robert, 83 Scott street
Latto, Thomas, wine and spirit merchant, 37 Princes street; *h.* 133
Latto, William, traveller, 86 Tullideph road
Latto, William, civil servant, 5 Ellen street

Latto, Mrs J., grocer and confectioner, 25 Carnegie street; *h.* 29 Constitution street
Latto, Mrs, 14 Brown Constable street
Latto, Miss Bessie, 2 Paradise road
Latvia, Consul of—B. L. Nairn, 33 Commercial street
Lauder, David, 1 Bank avenue, Downfield
Laurence, Hartley L. H., traffic officer, 10 Cardross street
Laurence, William J., printer, 76 Clepington road
Laurie, Alexander, 288 Broughty Ferry road
Laurie, Alexander, & Co., Ltd., merchants, manufacturers, sack and bag makers, 1 Bell street (Tel. No. 3863; Telegrams, "Laurel")
Laurie, Ian M., A.I.L.A., 19 Hazel drive (Tel. No. 68172)
Laurie, James, & Son, landscape gardeners and nurserymen, Blackness Nursery, Ninewells (Tel. No. 68360; Telegrams, "Lauries, Nurserymen")
Laurie, Lewis, upholsterer, 7 Sharp's lane, Lochee
Laurie, William C., teacher, 4 Harefield avenue
Laurie, Mrs C. M., 1 Lytton street
Lavelle, Miss Annie, 144 Lochee road
Laverock, James, wine and spirit merchant, 49 Westport; *h.* 400 Strathmartine road, Downfield
Laverock, J. W., of T. & J. W. Laverock, 8 Coupar Angus rd., Lochee (Tel. No. 68177)
Laverock, Thomas, of T. & J. W. Laverock, 8 Coupar Angus rd., Lochee (Tel. No. 68177)
Laverock, T. & J. W., solicitors and notaries, 31 Reform street (Tel. No. 4041)
Lavery, Philip, fireman, 25 Alexander street
Lavery, Thomas, housefurnisher, 124½ Hilltown (Tel. No. 6260) and 15 Alexander street; *h.* 195 King street, Broughty Ferry
Law, Alexander, clerk, 81 Pitkerro road
Law, Alexander, harbour porter, 2 South Baffin street
Law, Andrew B., harbour porter, 29 Greendykes road
Law, Arthur E., principal teacher of art, Harris Academy, Perth road; *h.* 41 Shaftesbury road
Law, A. G., art needlework specialist, 59 Nethergate; *h.* 19 Baxter Park terrace
Law, David, of D. & G. Law, 25 William street
Law, David, joiner, 32 Raglan street
Law, David M., 40 Woodside avenue
LAW, D. & G., slaters, 62 Constable street (Tel. No. 81413) and 32 North George street
Law, George, of D. & G. Law, 35 Cowgate
Law, James, 11 Hermonhill terrace, 27 Perth road
Law, James F., traveller, 33 Dalkeith road
Law, James L., tailor's cutter, 1 Gowrie street
Law, John A., 37 Hyndford street
Law, Norman, calenderworker, 6 Tullideph street, Lochee
Law, Robert, joiner, 10 Mains loan
Law, Stuart, engineer, 321 Clepington road
Law, Thomas P., postman, 64 Elm street
Law Union and Rock Insurance Co., Ltd.; W. B. Dickie & Sons, 11 Whitehall street, district managers; A. Lunan, resident inspector
Law, William, stationer's warehouseman, 10 Forest Park road
Law, William H., clerk, 68 Forthill drive, Broughty Ferry
Law, Miss Ellen, 76 Kinghorne road
Law, Miss Florence, teacher, 13 Kinloch terrace
Lawless, Michael, plasterer, 22 Hean's lane

Lawless, Miss Margaret, of Michael Lawless, 30 Tait's lane
Lawleys, Ltd., china, glass, & earthenware merchants, 7 to 21 Castle st.
Lawrence, Alexander, motordriver, 32 Kerrsview terrace
Lawrence, Arthur, joiner, 14 Garland place
Lawrence, Charles, joiner, 13 Barnes avenue
Lawrence, David, coal salesman, 5A Mountpleasant
Lawrence, David, meter fitter, 3 Arklay terrace
Lawrence, George, & Son, coal merchants, 14 Watson's lane
Lawrence, James, railway checker, 2 Sibbald street
Lawrence, James, grocer's assistant, 29 Constitution street
Lawrence, James, linotype operator, 9 Killin avenue
Lawrence, James P., clerk, 31 Blackness avenue
Lawrence, John, 126 City road
Lawrence, John D., 18 Baxter Park terrace
Lawrence, Robert, gasworker, 331 Arbroath road
Lawrence, William, assistant supt., G.P.O.; *h.* 4 Cox street, Downfield
Lawrence, William, chauffeur, 4 South George street
Lawrence, Misses, 3 Fort street
Lawrenson, Thomas, artist, 26 Noran avenue
LAWRIE BROTHERS, LTD., paint manufacturers and motor accessory factors, 24 Bank street (Tel. No. 4326)
Lawrie, James, joiner, 239 King street, Broughty Ferry
Laurie, James, baker, 13 Forest Park road
Lawrie, James, Ld., costumiers & furriers, 21 Murraygate (Tel. No. 4733)
Lawrie, John, tenter, 99 Americanmuir road, Downfield
Lawrie, Robert, engineer, 7 East Haddon road
Lawrie, Robert F., clerk of works, 26 Forthill road, Broughty Ferry
Lawrie, William, 6 South Baffin street
Lawrie, Mrs Jane, 11 Lawson place
Lawside Convent, Young Ladies' School, St Margaret's House of Mercy, Gardner street and 22 Lawside road (Tel. No. 2304)
Lawside Works, 29 Paterson street; James Paterson & Co., manufacturers
Lawson, Albert G., of William Lawson & Sons, Ltd., 28 Roseangle
Lawson, Alexander, mechanic, 263 Arbroath road
Lawson, Alfred M., dentist, 3 Arbroath road (Tel. No. 81817)
Lawson, Andrew, 247 Blackness road
Lawson, Archibald, contractor, 20 Abbotsford place
Lawson, Blair B., mechanic, 116 Forthill drive, Broughty Ferry
Lawson, Charles J. Y., 442 Perth road
Lawson, Daniel William, of Wilson Walker's, Summerfield, 9 Park road
Lawson, David, 7 Roseangle
Lawson, Edward, artist, 94 Dalhousie road, Barnhill
Lawson, Frederick C., 3 Hyndford street
Lawson, George, plumber, 21 Union place
Lawson, George, chemist, 165 Clepington road
Lawson, George, 156 Strathmartine road
Lawson, James, clerk, 217 Brook street, Broughty Ferry
LAWSON, JAMES, motor engineer, 32 Lawrence street, Broughty Ferry (Tel. No. 7837); *h.* Windsor cottage, 69 Church street, B.F
Lawson, James, mechanic, 166 Lochee road
Lawson, James, sculptor, 13 Baxter Park terrace
Lawson, James, engineer, 4 Garland place
Lawson, James B., wine and spirit merchant, 104-108 Overgate and 27 South Lindsay street
Lawson, James E., teacher, 331 Kingsway, Downfield
Lawson, John D., haulage contractor, 26 Strathmore street, Barnhill
Lawson, John K., teller, Royal Bank of Scotland, 3 High street; *h.* 13 Robson street

Lawson, John K., of John Lawson & Son, 37 Glenmarkie terrace
Lawson, John, & Son, drapers, 37 Glenmarkie terrace
Lawson, John W., railwayman, 7 Clepington street
Lawson, Joseph, M.B., Ch.B.Edin., medical practitioner, 299 Clepington road (Tel. No. 3340)
Lawson, Joseph, ambulance driver, 2 St David's lane
Lawson, Joseph, jun., radio and cycle dealer, 22 North Tay street; *h.* 2 St David's lane
Lawson, J. B., woodworker, 6 Eliza street
Lawson, J. Douglas, of Lawsons Limited, Balmore, Newburgh road, West Newport
Lawson, J. Grafton, & Co., solicitors, 7 Ward road (Tel. No. 3734)
Lawson, Kenneth I., 1 Argyle street
Lawson, Mitchell, clerk, 33 Baldovan terrace
Lawson, Peter, 99 Pitkerro road
Lawson, Peter, moulder, 2 Graham street
Lawson, Peter, retired police constable, 5 Hillside road
Lawson, Robert, printer's machineman, 30 Kenmore terrace
Lawson, Robert C., sculptor, 65 Logie street, Lochee
Lawson, Robert J., M.I.E.E., Devonside, Harefield road, Lochee
Lawson, Robert R., of W. A. Lawson, 23 Baxter Park terrace
LAWSON & STEWART, LTD., automobile engineers, 28 Queen street, Broughty Ferry (Tel. No. 7456; day and night)
Lawson, T. R., C.A., of William Lawson & Sons, Ltd., The Ridges, 458 Perth road
Lawson, William, motordriver, 360 Brook street, Broughty Ferry
Lawson, William, C.A., of Moody Stuart & Robertson, East Balgillo, Balgillo road, Broughty Ferry
Lawson, William R., of W. A. Lawson, 42 Greendykes road
Lawson, Wm., & Sons, Ltd., rope and cordage manufacturers, Tay Rope Works, Thomson st. and Step row; registered office, 6 Thomson st.
Lawson, W. A., grocer, 52 Albert street; *h.* Gowanlea, Barry links
Lawson, W. G., 14 Clarence road
Lawson, Mrs C., 72 Seafield road
Lawson, Mrs J., apartments, 8 Westfield place
Lawson, Mrs Margaret, 414A Perth road
Lawson, Mrs Robert, grocer and wine merchant, agent for W. & A. Gilbey, 11 Union st. (Tel. No. 4300); *h.* 8 Golf ave., Monifieth
Lawson, Mrs William, 3 Walton street
Lawson, Mrs W., 5 Park avenue
Lawsons Limited, warehousemen, 10-20 Whitehall crescent (Tel. No. 6165-6, 2 lines); A. S. Lowson, manager
Lawson's Successors, music and musical instrument sellers, 6A King street
Leaburn, Alexander, dealer, 48 Crescent lane
Leaburn, George, 5 Temple lane
Leaburn, Mrs Jessie, fruiterer and confectioner, 66 Polepark road; *h.* 37 St Andrew's street
Leah, Miss Barbara L., headmistress, S. Martin's Episcopal School; *h.* 59 Johnston avenue
Learmond, John M., chemist, 9 Mains drive
Learmonth, William M., grocer, 160 Long lane, Broughty Ferry
Learmonth, Miss Catherine, 60 Forthill drive, Broughty Ferry
Leask, J. G., grocer and confectioner, 198 Seagate; *h.* 110 Victoria rd.
Leask, William, dental mechanic, 63 Lochee road
Leask, Mrs Sarah, apartments, 8 Garland place
Leckie, Frederick, dispatcher, 1 Sandeman place
Lecky, F. B., & Co., Ltd., merchants, 12 Trades lane

Lecture Bureau (Norman Brown & Co.), 36 North Lindsay street
Leddie, Edward, jun., wine and spirit merchant, 27, 29 Ann street; *h.* 13 Nesbitt street
Leddie, Edward, 8 Nesbitt street
Leddie, Frederick, 8 Nesbitt street
Leddie, John A., wine and spirit merchant, 147 Hawkhill
Ledger, Harry, confectioner, 76 Annfield road; *h.* 5 Annfield row
Lee, Alexander C., 9 Wellgrove street, Lochee
Lee, Andrew, 6 Whitehall crescent
Lee, Betty, gown specialist, 127A Perth road; *h.* 1 Gowrie street
Lee, Croll, & Co., engineers and machinemakers, Lawside Foundry, Loons road, Lochee (Tel. No. 67182; Telegrams, "Machinery")
Lee, David R., lithographer, 377 Clepington road
Lee, Harry G., clerk 33 Dundonald street
Lee, Herman J., 82 Forfar road
Lee, Howard, 12 Nairn street
Lee, James C., 24 Baldovan terrace
Lee, James C., of Lee, Croll, & Co., 39 Albany terrace
Lee, John G., motordriver, 4 Melrose terrace
Lee, Norman, artist, 2 Lytton street
Lee, Robert, lithographer, 71 Forthill drive, Broughty Ferry
Lee, William John, of Lee, Croll, & Co., 14 Albany terrace
Lee, Mrs David, 45 Forfar road
Lee, Mrs William, 1 West Somerville place
Lee, Miss Nelly, 22 Airlie place
Lee, Miss, 1 Forebank terrace
Lees, Adam, engineer, 33 Collingwood street, Barnhill
Lees, Beatrice, superintendent, Lochee Y.W.C.A.; *h.* 35 High street, L.
Lees, Charles H., civil servant, 13 Seymour street
Lees, David, traveller, 4 Forester street
Lees, Harry B., radio and electrical supplies, 14 West Dock street; *h.* Tayside, Cupar road, East Newport
Lees, James, overseer, 44 Arthurstone terrace
Lees, James, hairdresser, 89 Lochee road; *h.* 60 Ashbank road
Lees, John, baker, 61 and 67 Main street; *h.* 1 Glentruim terrace
Lees, John, L.R.C.P.Ed., L.R.C.S.Ed., L.R.F.P. & S.Glas., 48 Forfar road (Tel. No. 81200)
Lees, John, & Co., Ltd., boot manufacturers, 12 and 16 Baltic street
Lees, John H., concrete worker, Salem street, 59 Constitution road
Lees, N. M'Arthur, M.B., Ch.B., 3 Lammerton terrace (Tel. No. 81321)
Lees, William, baker, 31 Scott street
Lees, Mrs Grace, grocer, 22 Cleghorn street; *h.* 11
Leese, John, general manager, Dundee Eastern Co-operative Society, Ltd.; *h* 267 Clepington road (Tel. No. 6289)
LEGAL AND GENERAL ASSURANCE SOCIETY, LTD., 71 Meadowside (Tel. No. 2236); J. B. Coupar, branch manager
LEGAL INSURANCE CO., LTD., 97-99 Commercial street (Tel. No. 4357)
Legg, William C., shipmaster, 6 West Dundee road, Stannergate
Leggat, Alexander, 20 Willison street
Leggat, Angus, male nurse, 61 School road, Downfield
Leggatt, Frederick, labourer, 13 Harcourt street
Leggatt, Miss Norah C., music teacher, 20 Reform street *h.* 26 Durham street, Monifieth
Legge, James R., teacher, 45 Panmure street, Broughty Ferry
Leggeat, Alexander, plumber, 19 Morgan street
Leggeat, James, grocer and confectioner, 54 Strathmartine road; *h.* 39
Leheny, William, 71 Church street, Broughty Ferry
Leighton, Albert, boxmaker, 57 Victoria street

Leighton, Alexander, 23 Strawberrybank
Leighton, Alex., M.A., B.Sc., LL.D., 8 Briarwood ter., Westpark rd.
Leighton, A. E., wine and spirit merchant, 129 and 131 Princes street; *h.* Inverpark, 2 Castle terrace
Leighton, Charles, grocer and confectioner, 29 and 31 Craigie street; *h.* 43 Baldovan terrace
Leighton, David, factory overseer, 18 St Ronan's avenue
Leighton, David, clerk, 23 Cedar road, Broughty Ferry
Leighton, George S., railway goods checker, 5 Kinnaird street
Leighton, James, blacksmith, 28 Dura street
Leighton, John, janitor, Rosebank Public School; *h.* 4 Tulloch crescent
Leighton, Robert, wine and spirit merchant, 1 and 3 Albert street (Tel. No. 81246); *h.* 4 Woodlands terrace
Leighton, William, joiner, 27 Arklay street
Leighton, Mrs M., 40 Baldovan terrace
Leighton, Miss Jessie, 8 Arthurstone terrace
Leiper, James A., fish buyer, 23 Kenilworth avenue
Leiper, Mrs F. M., 6 Garland place
Leishman, Andrew, 11 Dalgleish road
Leishman, Andrew, woodturner, 109 Ancrum drive
Leishman, John S., manager, 35 Glenmoy avenue
Leishman, William, 7 Glenmarkie terrace
Leisk, Albert R., salesman, 44 Forthill drive, Broughty Ferry
Leisk, John, 37 Frederick street, Downfield
Leisk, Miss Mary, 1 Step row
Leitch, Alfred, 224A Strathmartine road
LEITCH, ANDREW, & CO., coal exporters and steamship brokers, 21 Dock street (Tel. No. 5138; Telegrams, "Leitch")
Leitch, Donald, guard, 101 Byron street
Leitch, George, 6 Bright street, Lochee
Leitch, Helen M., book-keeper, 145 Clepington road
Leitch, John, settdresser, 3 Sandeman place
Leitch, John, wholesale and retail smallware merchant, 159 Overgate; *h.* 3 Gowrie street
Leitch, Neil, assistant manager, 64 Forfar road
Leitch, Thomas F., buyer, 41 Mains terrace
Leitch, Mrs Nora, confectioner, 26 Dudhope Crescent rd.; *h.* 3 Gowrie st.
Leitch, Mrs Philip, 126 Princes street
Leitch, Miss Catherine, 31 Milton street
Leitchman, George, overseer, 24 Constitution street
Leith, Alexander, overseer, 31 Camperdown street, Lochee
Leith, David, 87 Peddie street
Leith, David, jun., assist. librarian, Lochee Library; *h.* 87 Peddie street
Leith, Gordon, dentist, 134 Albert street
Leith, James, permanent way inspector, 230 Queen street, Bro'ty Ferry
Leith, John, plumber, 22 Blyth street
Leith, John, greenkeeper, 84 Americanmuir road, Downfield
Leith, William, hairdresser, 1 Milnbank road
Leith, Mrs S. J., 24 Lammerton terrace
Leithead, Charles, clerk, 28A Forthill road, Broughty Ferry
Le Maistre, Phyllis, proprietrix, Arima board residence, 79 Brook street, Broughty Ferry
Lemon, A. R., of D. & W. Croll, Ltd., Roseville, 312 Bro'ty Ferry road
Lemon, James, grocer, 281 Hawkhill
Leng, John, & Co., Ltd., printers and publishers of Courier and Advertiser, People's Journal, People's Friend, My Weekly, 7 to 25 Bank street (Tel. No. 6171 4 lines; Telegrams, "Leng")
Leng, William C., LL.D., Waterstone house, Kirk road, West Newport

Lennie, Andrew M., marble cutter, 16 Frederick street, Downfield
LENNIE & THOMSON, ophthalmic opticians, 52-54 Reform street
Lennox, William, 30 Kerrsview terrace
Lennox, Mrs L., bookseller, stationer, 125A Nethergate; *h.* 297 Hawkhill
Leo, Mrs Rose, wine and spirit merchant, 27 Gray street, Bro'ty Ferry
Leoch (Symington), Ltd., quarry masters and contractors, 6 Whitehall crescent
Leonard, Alexander, 13 Windsor street
Leonard, Francis, tenter, 14 North Erskine street
Leonard, Hugh, storekeeper, 264A Hilltown
Leonard, John, baker and purveyor, 44 Strathmartine road, 146 Albert street, and 67 Princes street; *h.* 42 Strathmartine road
Leonard, William, vanman, 60 Long lane, Broughty Ferry
Leonard, Mrs, 36 North Lindsay street
Lep Transport, Ltd., forwarding and shipping agents, 49 Trades lane
Leresche, Mrs Jane, 13 Davidson street, Broughty Ferry
Leroy, John, hairdresser, 7 Stobswell road
Leslie, Alexander, linotype operator, 7 Cardean street
Leslie, Alexander, busdriver, 117 High street, Lochee
Leslie, Alexander J., 8 East Somerville place
Leslie, Arthur M., of J. Leslie & Sons, 13 Johnston avenue
Leslie, A. A., 210 Blackness road
Leslie, Bruce, traveller, 12 Killin avenue
Leslie, Clement M., clerk, 178 Arbroath road
Leslie, David C., of David Keay & Leslie, Ltd., 30 Argyle street
Leslie, Duncan S., tailor, 48 Union street
Leslie, E. J., of Leslie Shipping Co., Ashbank, Tayport rd., E. Newport
Leslie, George, consulting engineer, 12 Milton street; *h.* 23 Maryfield ter.
Leslie, George, of Leslie & Murray, 43 Leng street
Leslie, George, retired police sergeant, 11 Traill st., Broughty Ferry
Leslie, George, traveller, 43 Lyon street
Leslie, Harry J., of Leslie Shipping Co., 17 Baxter Park terrace
Leslie, Horatio, fishmonger, 221 Overgate; *h.* 67 Ogilvy street, Tayport
Leslie, James, tramdriver, 5 Eden street
Leslie, James, traffic inspector, 3 Eden street
Leslie, Jas., church-officer, Lochee West Church; *h.* 2 Nicoll's lane, L.
Leslie, James C., manager, Constable Works; *h.* 358 Perth road (Tel. No. 67794)
Leslie, James M., stationer, 8 Polepark road; *h.* 11 Gray street, Lochee
Leslie, John, park attendant, 242 Clepington road
Leslie, J. F., ladies' hairdresser, 100 Gray street, Broughty Ferry; *h.* 25 High street, Monifieth
Leslie, J., & Sons, hat and cap manufacturers and renovators, 3 Sea wynd
Leslie, Monte, grocer, 90 Dudhope street; *h.* 20 Mid street
LESLIE & MURRAY, radiator repair specialists, 25 Miln street (Tel. No. 5851). See Adv. Index
Leslie, Norman B., of Leslie Shipping Co., 20 Maule street, Monifieth
Leslie, Ralph, engineer, 31 Dundonald street
Leslie, Robert, photo engraver, 27 Gardner street
Leslie, Robert, baker, 27 Seymour street
Leslie, Robert G., journalist, 417 Strathmartine road, Downfield
Leslie, Samuel H., retired telegraphist, 16 Dean avenue
LESLIE SHIPPING CO., shipowners, shipbrokers, and aircraft brokers, 59 Dock street (Tel. No. 5383; Telegrams, "Bulletin")
Leslie, Victoria R. L., M.B., Ch.B., medical practitioner, 3 Canning street (Tel. No. 5235); *h.* 14 Lawside road (Tel. No. 6312)
Leslie, William, contractor, 133 Clepington road
Leslie, William, 46 Woodside terrace

Leslie, Mrs A. A., 93 Blackness avenue
Leslie, Mrs Charlotte, 41 Grove road, West Ferry
Leslie, Mrs James G., 30 Argyle street
Leslie, Mrs Mary, 73 Magdalen Yard road
Leslie, Mrs William, 34 Dundee road, West Ferry
Leslie, Miss A. M., teacher, 38 Oxford street
Leslie, Miss Helen R., grocer, 200 High street, Lochee ; *h.* 4 Earl st., L.
Leslie, Miss Isabella, home produce dealer, 7 Annfield street
Leslie, Miss Margaret M., 40 Glamis road
Lesslie, Abigail J. M., M.A., M.B., Ch.B., 200 Broughty Ferry road
Lesslie, Andrew J., hairdresser, 12 Barrack st.; *h.* 5 Baxter Park terrace
Lesslie, Eric R., garage proprietor, 25 Rosebank street (Tel. No. 2340); *h.* 200 Broughty Ferry road
Lesslie, Findlay, Bellfield, 200 Broughty Ferry road
Lesslie, Margaret F., draper, 132-134 Hilltown ; *h.* 200 Bro'ty Ferry rd.
Lesslie, Nona S., M.B., Ch.B., D.P.H., 200 Broughty Ferry road
Lesslie, William B., hairdresser, 45 Lyon street
Lesslie, Mrs Charles, 7 Blackness avenue
Lesslie, Miss Elizabeth, tailoress, 45 Dura street
Lesslie, Miss Lily I., 263 Clepington road
Leuchars, James W., bank teller, 368 Perth road
Leuchars, Mrs Jessie B. A., wine and spirit merchant, 123 Ann street ; *h.* 43 Woodlands terrace
Leuchars, Mrs W., 13 Rugby terrace, Esplanade, Broughty Ferry
Levack, John, traveller, 53 Milnbank road
Leven, David, confectioner, 12 Ogilvie's road ; *h.* 4 Lawson place
Lever Bros., soap manufact., Soapwork lane
Lever, Harry, contractor, 157 Victoria road
Levinson, H., of Fisher's, 6 Springfield
Levinson, Robert, moneylender, 71 High street
Levinson, Robert, general dealer, 8 Westfield place
Levy, James, wine and spirit merchant, 78 Hawkhill; *h.* 58 Seymour street
Lewis, Misses C. and J., 19 Strathmartine road
Libby, M'Neill, & Libby, Ltd., food products, 2 India buildings ; J. Wills, representative
Liberal Association Rooms, 51 Reform street (Tel. No. 4872)
Libraries—See Public Libraries
LICENSES AND GENERAL INSURANCE CO., LTD., 32 Bell street (Tel. No. 2792) ; James H. P. Tonge, local manager (Tel. No. Monifieth 171)
Lichtscheidel, John, engineer, 44 Kenilworth avenue
Lickely, Alexander, architect and fire loss assessor, 2A King street (Tel. Nos. 6005 and 6006) ; *h.* 3 Bridge lane, Barnhill
Lickely, Miss Isabella, 1 Rosewood terrace, Westpark road
Lickley, A. & R., property agents and valuators, 2A King street (Tel. Nos. 6005 and 6006)
Lickley Brothers, Ltd., 2A King street
Lickley, Mrs Robert, 53 Old Glamis road
Liddell, George, clerk, 103 Woodside terrace
Liddell, Mrs A., grocer and confectioner, 307 Strathmore avenue ; *h.* 3 Harefield road, Lochee
Liddell, Miss Jessie, 1 Wellington street
Liddell, Misses, 12 Hill street, Broughty Ferry
Liddle, Grindlay, gilder and pictureframe maker, 28 King's road
Liddle, W. Stewart, science teacher, 287 Blackness road
Liddle, Mrs Annie, 362 Perth road
Liddle, Mrs Elizabeth, 41 Reform street
Liddle, Miss J., 125A Perth road

Life Association of Scotland, branch office, 10 Reform street (Tel. No. 4734); J. M. Cross, secretary
Lilburn, James, clerk, 75 Strathmore street, Barnhill
Lilburn, John A., shoemaker, Dens road, 65 Albert street, 79A Arbroath road, 4 Harriet street, and 14 Dundonald street; *h.* 41 St Mary's road, Downfield
Lilburn, Madge M., 1 Glenmarkie terrace
Lilburn, Peter, vanman, 2 Church street, Broughty Ferry
Lilburn, William, insurance agent, 1 Kerrsview terrace
Lilburn, Misses M. & M., drapers, 4 Arbroath road
Lillie, A. Russel, 55 Seafield road, Broughty Ferry
Lilly, John S., engineer surveyor, 37 Johnston avenue
Linay, F. Carter, manager, La Scala Picture Theatre; *h.* 64 Gellatly st.
Lindow, Walter, engineer, 9 King street, Broughty Ferry
Lindquist, Major William, I.A., 66 Seafield road, Broughty Ferry
Lindsay, Alexander, mechanic, 4 Arklay place
Lindsay, Alexander, clerk, 89 Magdalen Yard road
Lindsay, Alexander, electrician, 8 Paton's lane
Lindsay, Alexander E., clerk, 28 Kenilworth avenue
Lindsay, Allan G., insurance agent, 5 Peel street, Lochee
Lindsay, Andrew G., assistant superintendent, 45 Dura street
Lindsay, Archibald C., clerk, 71 Noran avenue
Lindsay, Bessie, 53 Dens road
Lindsay, Charles, railway carriage examiner, 62 Loons road, Lochee
Lindsay, Charles B., shipping clerk, 17 Bellefield avenue
Lindsay, David, plumber, 35 Constitution road
Lindsay, David, public assistance officer, 22 Rosefield street
Lindsay, David, ironmoulder, 47 Kinghorne road
Lindsay, David, motordriver, 43 Dundonald street
Lindsay, D., showcase manufacturer, 65 Broughty Ferry road; *h.* 26 Springhill
Lindsay, David S., 20 Dalgleish road
Lindsay, David W., cycle agent, 122 Victoria road; *h.* 37 Arbroath rd.
Lindsay, Frank, of Paul & Matthew, 16 Kelso street (Tel. No. 68636)
Lindsay, Mrs Frank S., 63 Ancrum road, Lochee
Lindsay, George D., painter, 41B Mains loan
Lindsay, George D., watchmaker, 17 Kingscross road, Lochee
Lindsay, George S., hairdresser, 95A Lochee road; *h.* 43 Milnbank rd.
Lindsay, Geo. M., steward, Bro. Ferry Club; *h.* 99 Beach crescent, B.F.
Lindsay, George S., salesman, 3 Glenmoy avenue
Lindsay, G. H., clerk, 3 Gowrie street
Lindsay, James, fitter, 3 Baxter street
Lindsay, James, of David Dickie & Sons, 12 West Queen street, Broughty Ferry (Tel. No. 7168)
Lindsay, James, woodturner, 153 High street, Lochee
Lindsay, James, motor mechanic, 7 Kerrsview terrace
Lindsay, James, 37 Arbroath road
Lindsay, James, retoucher, 45 Glenprosen drive
Lindsay, James, compositor, 7 Mid wynd
Lindsay, James, grocer, 337 Brook street, Broughty Ferry
Lindsay, James C., foreman, 87 Dens road
Lindsay, James C., 23 Pitfour street
Lindsay, James G., agent, National Bank of Scotland, Ltd., 16 Cowgate; *h.* Tillburie, Knowhead, Kirriemuir (Tel. No. Kirriemuir 152)
Lindsay, James P., meter inspector, 23 Kenmore terrace
Lindsay, James R., Tower of Lethendy, Meikleour, Perthshire (Tel. No. Essendy 24)
Lindsay, James T., baker, 29 Park avenue

Lindsay, John, stableman, 142 Lochee road
Lindsay, John, tailor, 15 Castle street, Broughty Ferry
Lindsay, John, postman, 1 Forebank terrace
Lindsay, John, draughtsman, 71 Glenesk avenue
Lindsay, John, postman, 24 Dean avenue
Lindsay, John, 48 Harestane road, Downfield
Lindsay, John M., insurance broker, 28 Maryfield terrace
Lindsay, Joseph, joiner, 45 Strathmore street, Barnhill
Lindsay, J. C., clerk, 16 Seymour avenue
Lindsay, Patrick, civil servant, 19 Gannochie terrace
Lindsay, Peter, postman, 4 Church street
Lindsay, Peter S., hairdresser, 14 Wellington street
Lindsay, Ralph, motordriver, 2 Ness street
Lindsay, Robert, 1 Eden street
LINDSAY & ROBERTSON, iron and steel merchants, 6B King street (Tel. No. 3276; Telegrams, "Lindsay, Arcade"). See Adv. Index
Lindsay, R. Moncur, 60 Seafield road, Broughty Ferry (Tel. No. 7295)
Lindsay, R. M., of R. M. Lindsay & Co., 103 Pitkerro road
LINDSAY, R. M., & CO., electrical contractors, 41 Albert square (Tel. No. 3356)
Lindsay, R. M. (Dundee), Ltd., dispensing and manufacturing chemists and opticians, 140 Albert street
LINDSAY & SCOTT, glass merchants, glaziers, and lead window makers, 24 to 28 Bank street (Tel. No. 3735); branch, Arbroath. See Adv. Index
Lindsay, Stewart R., stationer, 234 Hilltown; *h.* 61 Pitkerro road
Lindsay, Thomas, newsagent, 7 Church street; *h.* 101 Alexander street
Lindsay, Thomas, dispatcher, 21 Barnes avenue
Lindsay, Walter, fitter, 54 Dudhope street
Lindsay, William, clerk, 48 Albert street
Lindsay, William, manager, Stobswell Works; *h.* 5 Baxter Park terrace
Lindsay, William, of Lindsay & Robertson, 32 Kerrington cres., Barnhill
Lindsay, William, enginefitter, 32 Gardner street
Lindsay, William, Westlands, 16 Strathern road, West Ferry (Tel. No. 7405)
Lindsay, William, warehouseman, 22 Shepherd's loan
Lindsay, William, yarndresser, 35 Barnes avenue
Lindsay, William D., 160 Hilltown
Lindsay, William M., joiner, 16 Forest Park road
Lindsay, William R., baker, 49 Lawside road
Lindsay, William V., traveller, 8A King street
Lindsay, Mrs Ann, 14 Victoria chambers
Lindsay, Mrs Bertha E., 3 Grove road, Broughty Ferry
Lindsay, Mrs Jean, 6 Molison street
Lindsay, Mrs Joseph, 36 Westfield road, Broughty Ferry
Lindsay, Mrs Margaret, 61½ Perth road
Lindsay, Mrs Margaret, 62 School road, Downfield
Lindsay, Mrs Marion, State regd. nurse, certified midwife, 3 Gowrie st.
Lindsay, Mrs William, 197 Albert street
Lindsay, Mrs William, 188 Strathmartine road
Lindsay, Mrs, matron, Day Nursery, 26 North George street
Lindsay, Miss Annie, 48 Harestane road, Downfield
Lindsay, Miss A., stationer and tobacconist, 80 Princes street; *h.* 24 Dean avenue
Lindsay, Miss Bessie, 52 Dalhousie road, Barnhill
Lindsay, Miss Caroline, 41 Beach crescent, Broughty Ferry
Lindsay, Miss Mary R., secretary, 32 Kenilworth avenue
Lindsay, Miss M. M., 7 Bellefield avenue

Lindsay, Miss, Longcroft, 2 Panmure terrace, Barnhill
Lindsay, Misses, 5 Lammerton terrace
Linsday's Photo Service, 6 Long wynd (Tel. No. 3594)
LINDSAY'S, photographic dealer, chemist, optician, 3 Castle street (Tel. No. 3594); *h.* 12 Hill crescent, Wormit
Liney, Albert C., civil servant, 9 Abbotsford place
Liney, William, civil servant, 48 Dalhousie road, Barnhill
Linley, T. S., cashier, 29 Seymour street
Linley, Miss Mirren, 24 Baxter Park terrace
Linn, James, chauffeur, 18 Grove street
Linn, Richard O. S., superintendent, Sailors' Home & Hostel, 62 Dock st.
Liness, Edward, shipwright, 8 Eden street
Linton, George, manager, 69 Clepington road
Linton, John, blacksmith, 19 Kingscross road, Lochee
Linton, Robert J., clerk of works, University College; *h.* 6 Forthill drive, Broughty Ferry
Lippe, George, police constable, 42 Bruce street
Lippiatt, Alfred J. E., superintendent, 8 Blackness avenue; *h.* 354 Perth road
Lipton, Limited, grocers, 48 High street, 127 Hilltown, 33 Westport; and 68 Gray street, Broughty Ferry
Lister, Charles, ex-police inspector, 246 Blackness road
Lister, David, plater, 58 Greendykes road
Lister, David, engineer, 8 Thornbank terrace
Lister, David Fraser, 140 City road, Lochee
Lister, Thomas, hairdresser, 277 Hawkhill
LITTLE, A. C., & SONS, LTD., costumiers and furriers, 28 High street (Tel. No. 2732)
Little, A. W., of A. C. Little & Sons, Ltd., Sunningdale, Ralston road, West Ferry
Little, G. Rain, agent, National Bank of Scotland, Ltd., 115 Hilltown and 12 Strathmartine road; *h.* Bay road, Wormit
Little, James D., 9 Oakley place, Queen street, Broughty Ferry
Little Sisters of the Poor, Wellburn Home, 118 Liff road, Lochee
Little, Walter S., manager, 22 Airlie place
Littlejohn, David, bobbinmaker, 11 Fleuchar street
Littlejohn, David, collector, 46 Bruce street
Littlejohn, David, clerk, 23 Baxter Park terrace
Littlejohn, E., & Co., newsagents and stationers, 17 Nethergate
Littlejohn, George H., mercantile clerk, 9 Blackness avenue
Littlejohn, James H., reporter, 18 Airlie place
Littlejohn, Miss, 85 Beach crescent, Broughty Ferry
Litton, Mary, dressmaker, 55 Victoria road
LIVERPOOL AND LONDON AND GLOBE INSURANCE CO., LTD., 5 Cowgate; J. B. Gordon Stewart, local manager
Liverpool Victoria Insurance Offices, 49 Meadowside; J. C. S. M'Gregor district manager
Livesly, Mrs Harriet, caretaker, 11 Osborne place
Livie, James M., dockgateman, 10 Exchange street
Livie, Stewart, fisherman, 1 Graham place
Livie, William, 14 Carlochie place
Livie, Mrs Annie R., 182 Lochee road
Livingston, James, manager, 42 Provost road
Livingston, John, 275 Hawkhill
Livingstone, Alfred, joiner, 12 Abbotsford place
Livingstone, A. L., joiner, 46 Seafield road
Livingstone, Daniel, clerk, 14 Forest Park road
Livingstone, Ernest S., electrical engineer, 20 Lunan terrace

The British Law

Insurance Company Limited

HEAD OFFICE: 31-2 KING STREET, CHEAPSIDE, LONDON, E.C.2.

J. C. CORNELIUS, MANAGER AND SECRETARY.

FIRE.

Householders' Comprehensive Policies.

Loss of Profits due to Fire, Employers' Liability.

Personal Accident, Burglary, Fidelity Guarantee

Third Party, Motors, Lifts, Boilers,

Property Owners' Indemnity, Glass Breakage,

Live Stock.

Executor and Trustee.

EDINBURGH BOARD.

H. H. Monteath, Esq., W.S. (Messrs Horne & Lyell, W.S.), Edinburgh—Chairman.
A. St Clair Jameson, Esq., W.S. (Messrs Boyd, Jameson, & Young, W.S.), Leith.
J. S. L. Millar, Esq., W.S. (Messrs Russell & Dunlop, W.S.), Edinburgh.

DUNDEE BOARD.

James A. Graham, Esq., Solicitor (Messrs J. A. & T. Graham, Solicitors), Dundee—Chairman.
H. Victor Neill, Esq., Solicitor (Messrs Neill & Gibb, Solicitors), Arbroath.
T. K. Douglas, Esq., Solicitor (Messrs J. & J. Ogilvie, Solicitors), Dundee.

Branch Office :

34 QUEEN STREET, EDINBURGH, 2.

JAS. H. McROBERT, A.C.I.I., District Secretary.

APPLICATION FOR AGENCIES ARE INVITED.

Full Particulars of Terms and other Information may be obtained at the above Branch Office, or from

Messrs J. A. & T. GRAHAM, Solicitors,

2 UNION STREET, DUNDEE,

and

Messrs J. & J. OGILVIE, Solicitors,

13 ALBERT SQUARE, DUNDEE.

Corporation of Dundee

TRANSPORT

DEPARTMENT

TRAMCARS leave High Street, Reform Street, and Commercial Street for the various termini every few minutes.

MOTOR BUSES provide a frequent and regular service from the City Centre.

Caird Park Golf Course and Pleasure Park are most conveniently reached by Bus Routes Nos. 8 and 12—to the first green of the golf course.

For Broughty Beach, Buses leave every Five Minutes (Routes Nos. 6 and 10).

A PARCELS EXPRESS DELIVERY SERVICE is operated in conjunction with the Transport Department, and Parcels are collected and delivered by covered Motor Van in any part of the City. PARCEL OFFICE, CAIRD HALL BUILDINGS, CRICHTON STREET. Phone No. 2158.

ROBERT TAYLOR, General Manager.

1 LOCHEE ROAD, DUNDEE.

Phone (P.B.X.) 3021.

Livingstone, Frank, joiner, builder, shopfitter, and funeral director, Dens Joinery Works, 48 Arthurstone terrace (Tel. No. 3698); *h.* 47 Bruce street

LIVINGSTONE, F., stationer and artists' colourman, Technical College requisites, 12 Bell street

Livingstone, George, machineman, 49 Kinghorne road

Livingstone, James, overseer, 3 Dudhope street

Livingstone, Robert, railwayman, 40 Perth road

Livingstone, William, traveller, 428 Strathmartine road, Downfield

Livingstone, William, linotype operator, 6 Gray's lane, Lochee

Loftus, William, collector, 6 South Baffin street

Lloyd, Ernest, draughtsman, 84 Craigie avenue

Lloyd, John M., hairdresser, 31 Glenprosen terrace

Lloyd, Mrs Jean, 12 Melrose terrace

Lloyd's Agency Office, 49 Meadowside; Charles Barrie & Sons, agents

Lloyd's Register of Shipping, 31 Albert square (Tel. No. 2394); Henry M'Queen, surveyor

Lobban, George, joiner, 30 Clepington road

Locarno Ballroom, 36 Lochee road; T. Glennan, proprietor

Lochhead, Frank C., salesman, 54 Glenprosen drive

Lochhead, John, assistant foreman, 1 Ford's lane

Lochead, Thomas, tenter, 7 Abbotsford street

Lochran, John, clerk, 133 Hilltown

Lochrie, Charles M., structural manager, Caledon Shipbuilding & Engineering Co., Ltd.; *h.* 19 Wortley place (Tel. No. 81230)

Lochrie, William P., 19 Wortley place

Locke, Rev. Wm. M., St Clement's Church; *h.* 69 Magdalen Yard road

Lockhart, David, butcher, 21 Crombie terrace

Lockhart, Henry, blacksmith, 12 St Ronan's avenue

Lockhart, James, director, Maxwell's (Dundee), Ltd.; *h.* Elmwood, South road, Lochee

Lockhart, James, director, Kinnaird Picture House; *h.* Elmwood, South road, Lochee

Lockhart, John, joiner, 27 Scott street

Lockhart, Thomas, postman, 9 Kirkton road, Downfield

Loftus Tea Rooms, 305 Queen street, Broughty Ferry; David Wallace, proprietor

Logan, D. L., branch manager, Rapid Tyre Service, Ltd.; *h.* 19 Yewbank Avenue, Broughty Ferry

Logan, John, overseer, 340 Strathmore avenue

Logan, Mrs E., 107 Long lane, Broughty Ferry

Logan, Mrs Jeannie, 11 Sharp's lane, Lochee

Logan, Mrs May, dining-rooms, 86 Caldrum street; *h.* 159 Hilltown

Loggie, Robert, 32 Westfield road, West Ferry (Tel. No. 7372)

Loggie, R. J., C.A., of Henderson & Loggie, C.A., Craighill, Duntrune (Tel. No. 7067)

Logie, Frank M., grocer and spirit merchant, 54 Alexander street; *h.* 23 Lawside avenue

Logie, George, motordriver, 34 Ogilvie's road

LOGIE, JAMES, & CO. (incorporating Gibson, Farquharson, & Co.), insurance brokers, 2 India buildings. See Adv. Index

Logie, John, 35 Woodlands terrace

Logie, John A., 490 Strathmartine road, Downfield

Lomax, John, 7 Rockfield street

LONDON ASSURANCE, Fire, Life, Accident, and Marine Insurance, 96 and 98 Commercial street (Tel. No. 2014); T. W. Robertson, resident secretary; A. H. Dagge, manager for Scotland

London, George Sellers, gardener, 22 Dundee road, West Ferry

LONDON GUARANTEE AND ACCIDENT CO., LTD., 39 Murraygate (Tel. No. 2425); J. M'Call Brown, branch secretary

LONDON AND LANCASHIRE INSURANCE CO., LTD., 2 India buildings (Tel. No. 3533); James Knight, resident secretary. See Adv. Index

LONDON LIFE ASSOCIATION, LTD., 30 George square, Glasgow, C.2; A. T. Walker, F.C.I.I., local secretary. See Adv. on Card Insert

London, Midland, & Scottish Railway, Dundee West Station, South Union street; D. W. Barrie, district goods and passenger manager, Perth; D. Blooman, assistant to goods and passenger manager; James A. Stewart, stationmaster; James Crawford, goods agent

London, Midland, & Scottish Railway Co. Ticket Agency; Mackay Bros. & Co. (Dundee), Ltd., 9 Whitehall crescent

London & North-Eastern Railway, Taybridge Station, 4 South Union street; Robert S. Douglas, district goods and passenger manager; H. R. Watson, goods and passenger agent; J. D. Wallace, stationmaster. Esplanade Station—J. D. Wallace, stationmaster

London & North-Eastern Railway Co. Ticket Agency; Mackay Bros. & Co. (Dundee), Ltd., 9 Whitehall crescent

London and Scottish Assurance Corporation, Ltd., 110 Commercial street; J. S. Riddell, secretary

London, Mrs Maria, 316 Brook street, Broughty Ferry

Loney, Mrs L. S., 35 Old Glamis road

Loney, Miss, 21 West Dundee road, West Ferry

Long, Honorah, headmistress, St Joseph's R.C. Infants' School; *h.* Lawside Convent

Long, Thomas A., A.M.I.E.E., A.M.I.W.E., of Bonar, Long, & Co., Ltd., Clencairn, Tayview terrace, East Newport

Longair, David M., blacksmith, 12 Brown Constable street

Longair, George, 421 King street, Broughty Ferry

Longair, George, carrier (Established over 100 years); places of call, Harrison & Reeve, 10 Dock street, James Cowan & Sons, 14 Dock street; and 34 Gray street, Broughty Ferry

Longair, George, 263 King street, Broughty Ferry

Longair, Peter, boilermaker, 3 Eden street

Longair, Robert C., of George Longair, 108 Gray street, Broughty Ferry

Longair, William, clerk, 40 Greendykes road

Longair, Mrs Janet, draper, 25 Victoria street; *h.* 83 Ellengowan drive

Longair, Miss M., 51 Old Glamis road

Longbotham, George, journalist, 13 Stirling terrace

Longmuir, Mrs Jeannie, 22 Baldovan terrace

Lonie, Henry, railway fireman, 39 Baldovan terrace

Lonie, Joseph, confectioner, 72 Liff road, Lochee

Lonie, Robert, grocer, 48 Lilybank road; *h.* 13 Park avenue

Lonie, William, plater, 12 Abbotsford place

Lonie, Miss Margaret, 12 Glenagnes road

Lonie, Miss Margaret, grocer, 9 Charles street; *h.* 13 Park avenue

Lord Roberts Memorial Workshops for Disabled Soldiers and Sailors, 65 Meadowside (Tel. No. 4463); Thomas Petrie, manager

Lorimer, Alexander, mechanic, 59 Church street

Lorimer, Alexander, waiter, 159 Brook street, Broughty Ferry

Lorimer, Alex. N., church-officer, St James' Church, Broughty Ferry; *h.* 7 Fisher street, B.F.

Lorimer, Angus, jun., bookbinder, 11 Barrack street

Lorimer, Angus M., billposting foreman, 38 Barrack street

Lorimer, A. B., buyer, 5 Binsted avenue, Downfield

Lorimer, Charles, caulker, 15 Erskine street

Lorimer, C. D., baker, 49 Ancrum drive

Lorimer, David, warehouseman, 191 King street, Broughty Ferry
Lorimer, David, painter, 9 Queen street, Broughty Ferry
Lorimer, George, jobbing gardener, 101 Long lane, Broughty Ferry
Lorimer, George, seaman, 11 Bath street, Broughty Ferry
Lorimer, George, bricklayer, 9 Baffin street
Lorimer, Harry, garage proprietor, Balgray place, Clepington road
Lorimer, Harry M., cashier, 4 Sycamore place
Lorimer, Henry, jeweller, 49 Mortimer street
Lorimer, James, traffic inspector, 11 Blackness avenue
Lorimer, James, plasterer, 7 Forthill place, Broughty Ferry
Lorimer, James, stationer, 73 Forthill drive, Broughty Ferry
Lorimer, James C., jute merchant, 11 Fort street
Lorimer, John, mason, 35 Edward street
Lorimer, John, motordriver, 20 Woodlands terrace
Lorimer, John, 21 Lawrence street, Broughty Ferry
Lorimer, John, shipmaster, 312 Queen street, Broughty Ferry
Lorimer, John S., fireman, Central Fire Station, 15 West Bell street
Lorimer, Joseph, bleacher, 35 Fort street, Broughty Ferry
Lorimer, Robert, newsagent, confectioner, 85 King st., Bro. Ferry ; *h.* 87
Lorimer, Sydney, traveller, 1 Sycamore place
Lorimer, Thomas, ironturner, 14 Church street, Broughty Ferry
Lorimer, William, pilot, 23 King street, Broughty Ferry
Lorimer, William B., gardener, 325 King street, Broughty Ferry
Lorimer, William F., engineer, 23 King street, Broughty Ferry
Lorimer, William F., waiter, 21 Fort street, Broughty Ferry
Lorimer, W. L., reader in classics, University College; *h.* 19 Murray park, St Andrews
Lorimer, Mrs Agnes, grocer, 31 Lilybank road ; *h.* 9 Auchrannie ter.
Lorimer, Mrs A. A., 11 Fort street
Lorimer, Mrs David, 26 Lawrence street, Broughty Ferry
Lorimer, Mrs M., 26 Grove road, West Ferry
Lorimer, Miss M., 103 King street, Broughty Ferry
Lorimer, Misses, 4 Hillcrest road
Lornie, Archibald, mechanic, 224 Brook street, Broughty Ferry
Lornie, David, traveller, 4 Lawson place
Lornie, David, baker, 21 Queen street, Broughty Ferry
Lornie, David W., milloverseer, 166 Lochee road
Lornie, James, manager, 16 Abbotsford place
Lornie, John, 14 Forest Park road
Lornie, John, mechanic, 4 Ashbank road
Lornie, John, mechanic, 166 Lochee road
Lornie, Ralph, motordriver, 166 Lochee road
Lornie, Miss Elizabeth, 268 Broughty Ferry road
Lornie, Miss Isabella, housekeeper, 14 Abbotsford street
Loseby, Mrs H. Everitt, 94 Nethergate
Loseby, Miss Constance, teacher of music, 94 Nethergate
Lothian, Alexander, baker, 183 Brook street, Broughty Ferry
Louden, J. M., 28 Reid street
Louden, Robert G., motordriver, 8 Lorimer street
Louden, William, newsagent, 301 Hilltown ; *h.* 19 Reid street
Louden, Mrs Jane A., confectioner, 28 Rosebank street
Loutit, John S., 52 Seafield road
Love, R., radio engineer, 2 Russell street
Love, William D., dairyman, 326 Hawkhill; *h.* 328
Love, William John, chauffeur, 319 Perth road
Love, Mrs Jane, 22 Muirton road, Lochee
Low, Alexander, 490 Strathmartine road, Downfield
Low, Alex., of Macdonald & Low, 2 Stewart street, Broughty Ferry

Low, Alexander, harbour messenger, Harbour chambers, Dock street
Low, Alexander, of Alexander Low & Co., 3 Briarwood terrace, Westpark road (Tel. No. 68252)
Low, Alex., police constable, Angus County Police Station, 44 Pitkerro road
Low, Alexander B., engineer, 57 Mains loan
Low, Alexander, & Co., merchants, 49 Meadowside (Tel. No. 5370; Telegrams, "Censor")
Low, Alexander R., 7 Bradbury street, Downfield
Low, Alfred, calenderworker, 81 Sandeman street
Low, Andrew, brushmaker, 30 Glenmarkie terrace
Low, Andrew B., 90 Victoria road
Low, Archibald S., tramway inspector, 7 Baxter Park terrace
Low, A., & Son, drapers, 221 and 223 Brook street, Broughty Ferry
Low & Bonar, Ltd., jute manufacturers, dyers, finishers, &c., 63 to 73 King street (Tel., branch exchange, 4111, 7 lines; Telegrams, "Lobo Dundee")
Low Brothers & Co., merchants and manufacturers, Wallace Works, 143 Rosebank street (Tel. No. 4171; Telegrams, "Tarpaulins")
Low, Charles, butcher, 60 Provost road
Low, C., engineer, 7 Ogilvie street
Low, David, 19 East Haddon road
Low, David, golf club specialist and tobacconist, 31 Commercial street; *h.* Kinloch street, Carnoustie
Low, David, coachbuilder, 130 Alexander street
Low, David, carpenter, 42 Ashbank road
Low, David, mechanic, 7 Balmore street
Low, David, painter, 79 Craigie avenue
Low, David A., joiner, 32 Baldovan terrace
Low, David, & Co., jutespinners, Ann Street Works, 2 North William street (Tel. No. 3306; Exchange Box No. 33)
Low, David M., clerk, 109 Arbroath road
Low & Duff, Ltd., engineers, brassfounders, and coppersmiths, Albert Works, Monifieth; Dundee office, 63 Yeaman shore
Low, Frederick B., intertype operator, 17 Kinloch terrace
Low, George, cabinetmaker, 12 Balmore street
Low, George, mechanic, 7 Ellen street
Low, George, postman, 9 Wolseley street
Low, George, signalman, 28 Panmure street, Broughty Ferry
Low, George, chauffeur, 24 Corso street
Low, George D., civil servant, 14 Crombie terrace
Low, George D., mechanic, 223 Hilltown
Low, G. & A., joiners & funeral directors, 31 Overgate (Tel. No. 4292)
Low, Henry W., tenter, 115 Strathmartine road
Low, Ian C., secretary, Low & Bonar, Ltd., Fairways, Dundee road, West Ferry
Low, Ireland, & Co., manufacturers, 3 Tay Street lane, Nethergate
Low, James, foreman mechanic, 5 Harlow place
Low, James, overseer, 7 Ancrum drive
Low, James, boilermaker, 26 Park avenue
Low, James, assistant water inspector, 15 Forthill road, Broughty Ferry
Low, James, grocer, 6 Manor place, Broughty Ferry
Low, James, enginedriver, 8 Marshall street, Lochee
Low, James B., overseer, 2 Brown street
Low, James F., of A. Low & Son, 7 Whinnybrae, Broughty Ferry
Low, James G., cashier, 70 Old Glamis road
Low, James R., fitter, 52 Glenmarkie terrace
Low, John, organist, Ogilvie Church; *h.* 85 Woodlands terrace

Low, John, blacksmith, 192 Broughty Ferry road
Low, John, 28 Bingham terrace
Low, John, tenter, 14 West wynd
Low, John A., marine engineer, 302 Brook street, Broughty Ferry
Low, John C., of Low & Bonar, Ltd., Westwood, Newport (Tel. No. N. 76)
Low, John C., shoemaker, 53 Erskine street
Low, John N., millfurnisher, oil and leather merchant, 62 Murraygate *h.* 8 Nelson street
Low, John N., journalist, 57 Mains loan
Low, John P., butcher, 4 Forester street
Low, J. Balfour, insurance inspector, 24 Ramsay street, Bro'ty Ferry
Low, J. C. Ozzard, 3 South Tay street
Low, J. Hubert, of Henry Boase & Co., Ltd., Seabourne, 96 Monifieth road, Broughty Ferry
Low, Margaret M., confectioner, 89 Hilltown; *h.* 265 Blackness road
Low, N. H., of The Killo Insecticide Manufacturing Co., Roselea, Queen street, East Newport
Low, Peter, tenter, 98 Logie street, Lochee
Low, Peter S., of Low Brothers & Co., Alfriston, 91 Forfar road
Low, Robert, dyers' overseer, 6 Wolseley street
Low, Robert, manager, 11 Forest Park road
Low, Robert A., painter, 26A Dura street
Low, Robert Duncan, journalist, 12 East Somerville place
Low, Robert F., shoemaker, 23 Ogilvie street
Low, Robert M., insurance agent, 31 Arklay street
Low, Stewart, baker, 7 Langlands street
Low, Thomas S., mechanic, 17 Union place
Low, William, of Low Bros. & Co., Ferncroft, 6 Panmure ter., Barnhill
Low, William, 89 Forthill drive, Broughty Ferry
Low, William, 110 Logie street, Lochee
LOW, WM., & CO., LTD., produce merchants, 20 to 36 Blackness road (Tel. Nos. 3017, 3018, 3019; Telegrams, "Willow"); branches—304 Perth road (Tel. No. 67734); 87 Ure street (Tel. No. 4402); 33 Overgate (Tel. No. 2798); 123 Overgate (Tel. No. 3668); 29 Victoria road (Tel. No. 3443); 115 Albert street (Tel. No. 81467); 181 Princes street (Tel. No. 3911); 288 Hilltown (Tel. No. 2896); 10 Logie street, Lochee (Tel. No. 68368); 107 High street, Lochee (Tel. No. 68249); 202 and 204 Brook st., Broughty Ferry (Tel. No. 7270). See Adv. Index
Low, William D., of James Nicoll & Co. (stockbrokers), 3 Maitland street, Tayport (Tel. No. T. 142)
Low, William G., engineer, 6 Kelso place
Low, William M., traveller, 129 Byron crescent
Low, W. H., painter, 12 Stevenson street, Lochee
Low, Mrs Alexander, 19 Hillcrest road
Low, Mrs A., caretaker, 43 Nethergate
Low, Mrs Christina, 4 Balfour street
Low, Mrs Eliza, 98 Glenmarkie terrace
Low, Mrs Elizabeth, 94 Lorne street, Lochee
Low, Mrs Jane, 19 Abbotsford place
Low, Mrs Jessie, 191 Clepington road
Low, Mrs Margaret, 18 Kerrsview terrace
Low, Mrs M., 13 Reres road, Broughty Ferry
Low, Mrs M. J., spirit merchant, 3 Stirling st.; *h.* 3 Hill rd., B.F.
Low, Mrs Nancy, 63 Strathmore street, Barnhill
Low, Mrs Nellie, 4 Dean avenue
Low, Mrs Thomas, 52 Monifieth road, Broughty Ferry
Low, Miss Bella, C.S.M.M.G., chartered masseuse, 8 Union terrace

Low, Miss Blanche, 11 James place, Broughty Ferry
Low, Miss Clara H., chemist, 1 Lawson place
Low, Miss J. K., 23 Seafield road, Broughty Ferry
Low, Miss Mary, 293 Hawkhill
Low, Miss M., manageress, 13 West Kingsway, Downfield
Low, Misses J. and M., 24 Monifieth road, Broughty Ferry
Low, Misses M. and J., 10 Cleghorn street
Low, Misses, 2 Clarence road
Low, Misses, 36 Pitkerro road
Low's (Dundee), Ltd., music, radio, and sports salons, 21 Crichton street
Lowbank Riding School, Coldside road
Lowden, Alexander, enginedriver, 1 Seafield road
Lowden, A. Laing, journalist, 68 Grove road, West Ferry
Lowden, George, road foreman, 6 Kilberry street, Lochee
Lowden, George, chauffeur, 16 Rosefield street
Lowden, George T. G., confectioner, 71 Ancrum road, Lochee; *h.* 3 Park place, 81 Ancrum road, L.
Lowden, Harry, assistant registrar, 180 Long lane, Broughty Ferry
Lowden, James, joiner, 12 Forthill drive, Broughty Ferry
Lowden, Richard, police constable, 19 Corso street
Lowden, William, butcher, 173 Strathmartine road; *h.* 4 Cardross street
Lowden, Mrs Christina A. W., 3 Abercromby street, Barnhill
Lowden, Miss Agnes, 4 Nelson street
Lowden, Miss B., 12 Whitehall crescent
Lowden, Miss Ellen, wine, spirit mer., 1 Whitehall cres.; *h.* 20 Whitehall st.
Lowden, Miss Mary, draper, 25A Cleghorn street; *h.* 98 Logie street, L.
LOWDON BROS. & CO., LTD., engineers and electricians, Temple Electric Works, 37 North Tay street (Tel. No. 2314; Telegrams, "Lowdons"); 12 Clyde street, Edinburgh. See Adv. Index
Lowdon, George, blacksmith, 89 St Vincent street, Broughty Ferry
Lowdon, George, enginedriver, 23 Step row
Lowdon, James N., stereotyper, 40 Carlochie place
Lowdon, John W., 3 Constitution road
Lowdon, Robert, woodturner, 341 Strathmore avenue
Lowdon, Thomas, clerk, 46 Thomson street
Lowdon, Mrs E. J. B., 23 Perth road
Lowe, Albert, furniture dealer, 156 Overgate; *h.* 25 Hawkhill
Lowe & Barrie, chartered architects and surveyors, 104 Commercial st.
Lowe, Charles, police constable, 7 Corso street
Lowe, David C., mason, 189 Clepington road
Lowe, David M., busdriver, 21 Barnes avenue
Lowe, James, & Co., property agents, 104 Commercial street
Lowe, John, overseer, 19 Ancrum drive
Lowe, John M., insurance agent, 180 Lochee road
Lowe, Robert W., L.R.I.B.A., F.I.A.S., of Lowe & Barrie, Taybank, Blairgowrie
Lowe, Mrs, midwife, 25 Hawkhill
Lowe, Miss Jean A., merchant, 13 Dalkeith road
Lowes, Charles, manager, 10 Dean avenue
Lownie, William, bookbinder, 78A Ann street
Lowrie, A. & J., dentists, 53 High street, Lochee, and 4 Somerville place
Lowrie, Mrs A. M., Somerville house, 4 Somerville place
Lowson, Alexander, postman, 35 Kenmore terrace
Lowson, Andrew M., 76 King street, Broughty Ferry
Lowson, A. R., M.P.S., F.S.M.C., of Lawrence P. Michie, 7 Bellefield avenue
Lowson, Bain, foreman mechanic, 143 Clepington road
Lowson, Charles A., moulder, 10 Rosefield street

Lowson, Charles C., shoemaker, 76 Gray street, Broughty Ferry
Lowson, Charles W., tramway linesman, 53½ Perth road
Lowson, Christopher S., assistant council officer and caretaker, City chambers; *h.* 31A Castle street
Lowson, C. W., solicitor, Lavender street
Lowson, David, baker, 157 King street, Broughty Ferry
Lowson, David M., 10 Victoria chambers
Lowson, George, chauffeur, 15 Claypots road, Broughty Ferry
Lowson, G., 27 Seymour street
Lowson, James, church-officer, St Aidan's Church, Broughty Ferry; *h.* 40 Brown street, B.F.
Lowson, James, joiner, 55 Milnbank road
Lowson, James, hairdresser, 39 William street; *h.* 64 Rosebank street
Lowson, John, foreman, 303 Strathmore avenue
Lowson, John M., engineer, 26 Gannochie terrace
Lowson, Peter S., M.A., B.Sc., master of method, Training College, Park place; *h.* Ledaig, Wormit
Lowson, Thomas, joiner, 143 Victoria road
Lowson, Thomas, florist, City Arcade, 3 Shore terrace; and 201 Brook street, Broughty Ferry
Lowson, T. C., & Co., Ltd., drapers and outfitters, 14 Union street
Lowson, Mrs D. R., 53 Monifieth road, Broughty Ferry
Lowson, Mrs Thomas, of Thomas Lowson, 71 Union st., Bro'ty Ferry
Lowson, Miss Margaret, 2 Bridge street, Barnhill
Lowson, Miss, watchmaker, 64 Gray street, Broughty Ferry; *h.* 3 Stanley road, B.F.
Lowson, Miss, of Charles C. Lowson, 156 Brook street, Broughty Ferry
Lowson, Miss, 10 Airlie terrace
Loyal Order of Ancient Shepherds, 97 Seagate; James Webster, secretary; Convalescent Home, 11 Panmure terrace, Barnhill
LUBRICANTS PRODUCERS, LTD., oil refiners, 23 Panmure street (Tel. No. 3688; Telegrams "Willison"); Willison & Scott Fithie, sole agents; depots, Riverside drive and Victoria dock
Lucas, Alexander, painter, 139 Lochee road
Lucas, Thomas, manual instructor, Balgowan School; *h.* 56 Provost road
Lucibel, Nichol, restaurateur, 86 Blackscroft; *h.* 2 Graham place
Lucibell, Norrie, confectioner, 21 Constitution road; *h.* 19
Luckie, Miss B., 80 Peddie street
Luddington, William, boot repairer, 75A Strathmartine road; *h.* 287 Strathmore avenue
Luhrs, Mrs Ella, 11 Davidson street, Broughty Ferry
Luis, Mrs Ian, 75 Camphill road, Broughty Ferry
Luke, Alexander, gardener, 105 Clepington road
Luke, George A., carpet salesman, 18 Yewbank avenue, Bro'ty Ferry
Luke, John, brassfinisher, 332A Perth road
Luke, Robt., secretary, Sturrock & Murray, Ltd.; *h.* 6 Old Craigie road
Luke, William, City Chamberlain's department, clerk to Broughty Ferry Sub-Committee of Old Age Pension Committee, 134 Brook street, Broughty Ferry; *h.* 51 Strathern road, West Ferry
Luke, Misses, Marchfield road
Lumgair, Charles C., 40 Bruce street
Lumgair, James, golf woodworker, 12 Arthurstone terrace
Lumsden, Alan, commercial traveller, 40 Lawside road
Lumsden, Arthur, coppersmith, 24 West street
Lumsden, Charles M., clerk, 19 Castle street, Broughty Ferry
Lumsden, David, police constable, 76 Woodlands terrace
Lumsden, David J., clerk, 15 Crombie terrace

Lumsden, Douglas, cable operator, 24 Old Craigie road
Lumsden, James, police constable, 119 Americanmuir road, Downfield
Lumsden, James, baker, 29 Tullideph place, Lochee
Lumsden, John, shipsteward, 15 Archer street, Broughty Ferry
Lumsden, John S., D.Sc., Ph.D., 1 Somerville place
Lumsden, J. G., of T. S. Ross & Co., 11 Lammerton terrace
Lumsden, Thomas, buyer, 23 Kerrsview terrace
Lumsden, William, railway clerk, 35 Alpin terrace
Lumsden, Mrs Christina, 1 Killin avenue
Lumsden, Mrs Thomas, 47 Lawside road
Lumsden, Miss May, 7 Easson's angle
Lunan, Alexander, 143 Victoria road
Lunan, Alexander O., manager, Kingsway place, Downfield
Lunan, A., A.C.I.I., resident inspector, Law Union and Rock Insurance Co., Ltd. ; *h.* 60 Campbell street, Lochee
Lunan, Mrs A., 60 Campbell street, Lochee
Lunan, Mrs David, 465 Strathmartine road, Downfield
LUND, H. J., F.N.A.O., ophthalmic optician, 28 Hawkhill (Tel. No. 4400); *h.* 255 Strathmore avenue
Lund, Thomas E., 27 Bruce road, Downfield
Lundie, Eric, police constable, 54 Loons road, Lochee
Lundie, Marshal, police constable, 24 Barnes avenue
Lundie, R. H., bookseller, stationer, and printer, 35 Reform street; *h.* 60 Roseangle
Lundie, The R. H., Coy., wholesale stationers, 35 Cowgate
Lundin, Robert, engineer, 108 Gray street, Broughty Ferry
Lyall, Albert, gardener, Foggyley, Harefield road, Lochee
Lyall, Alexander, foreman, Mid Craigie farm, East Kingsway
Lyall & Bryce, Broughty Picture House, 44 Gray street, and Regal Cinema, Queen street, Broughty Ferry
Lyall, Christopher, fruiterer, Craig street ; *h.* 2 School wynd, Tayport
Lyall, Christopher, of Christopher Lyall & Son, 4 Maule street, Barnhill
Lyall, Christopher, jun., of Christopher Lyall & Son, 4 Maule street, Barnhill
Lyall, Christopher, & Son, messengers at-arms, sheriff officers for the counties of Angus, Fife, and Perth ; burgh officers and J.P. officers, 42 Barrack street (Tel. No. 6404)
Lyall, C., fish merchant, 43A Dock street; *h.* 6 Whitehall crescent
Lyall, John, clerk, 8 Woodside terrace
Lyall, Robert T., clerk, 8 Ancrum drive
Lyall, Thomas M., funeral director, 112 Strathmartine road
Lyall, William, civil engineer, 2 Collingwood terrace, Barnhill
Lyall, Mrs Stewart, grocer and spirit mer., 26 Wellgate ; *h.* 25 Bruce st.
Lyall, Misses, 33 St Mary's road, Downfield
Lyell, Miss, 19 Strathern road, West Ferry
Lynch, Andrew, superintendent, 2 Lawside road
Lynch, C., 1 Springhill
Lynch, Donald D., funeral director, 40 Brook street (Tel. No. 5587) and 60 William street (Tel. No. 5301) ; *h.* 14 Fleuchar street
Lynch, Edward, salesman, 8 St Mary's lane, Lochee
Lynch, Frank, 287 Strathmore avenue
Lynch, James, bar manager, 1 Tofthill, Lochee
Lynch, James, waiter, 164 Lochee road
Lynch, James, storekeeper, 105 Lorne street, Lochee
Lynch, John, jute foreman, 7 Gray's lane, Lochee
Lynch, John, motordriver, 11 Corso street
Lynch, Norman, confectioner and tobacconist, 60 King street ; *h.* 13 North Wellington street

Lynch, Peter, butcher, 63 Lochee road
Lynch, William, waiter, 3 Gibb's lane, Lochee
Lynch, Miss Lizzie, 14 Fleuchar street
Lynn, James, assurance agent, 25 Kenmore terrace
Lyon, Andrew, steelworker, 32 Glenprosen drive
Lyon, Andrew T., electrical engineer, 17 Hillside road
Lyon, A. D., clerk of works, 59 School road, Downfield
Lyon, Charles, civil servant, 39 Leng street
Lyon, Donald G., baker, 16 Nairn street
Lyon, George, H.M. inspector of factories, 29 Bank street; *h.* 7 Maryfield road, Broughty Ferry
Lyon, John, 122 Long lane, Broughty Ferry
Lyon, John, revenue clerk, 43 Forthill drive, Broughty Ferry
Lyon, Kathleen, M.B., Ch.B., 21 William street
Lyon, Robert D., bank teller, 102 Craigie avenue
Lyon, William, cabinetmaker, 111 Cowgate
Lyon, Mrs G., 20 Harefield avenue

Mabey, Arthur, ironmonger, 5 Milnbank road
M'Adam, Robert, 364 Strathmore avenue
M'Adam, Mrs, 27 Wellington street
Macadam, Mrs, 17 Kenmore terrace
M'Adams, Mrs Mary Ann, grocer and confectioner, 152 Alexander street; *h.* 107 Ann street
M'Ainsh, A. O., 19 West Kingsway, Downfield
M'Ainsh, John, of M'Tavish, M'Ainsh, & Sons, 26 Step row
MacAlindin, Percival, joiner, 105 Long lane, Broughty Ferry
Macalister, Charles, marine engineer, 38 Woodside terrace
Macalister, John, boilermaker, 30 Gannochie terrace
M'Allister, Andrew, railway porter, 59 Ellengowan drive
M'Allister, John, painter, 75 Arbroath road
Macandrew, William J., manufacturer's agent, 5 Noran avenue
M'Ara, Alexander, Dundee Copper Works, copper, brass, and sheet iron work, 64 East Dock street (Tel. No. 81268-9; Telegrams, "Copper"); *h.* 230 Broughty Ferry road (Tel. No. 81620)
M'Ara, Alexander, motor engineer, 68 East Dock street (Tel. No. 81268-9; Telegrams, "Copper")
M'Ara, George, teacher, 24 Johnston avenue
M'Ara, James, foreman, 34 Catherine street
M'Ara, William, certified accountant, 11 Barrack street; *h.* 32 Camphill road, Broughty Ferry
Macara, Mrs Malcolm, 11 Bonnybank road
M'Ara, Miss B., 11 Bonnybank road
M'Arthur, Alexander, grocer, 293 Strathmore avenue
M'Arthur, Alexander, motordriver, 329 Strathmore avenue
M'Arthur, David M., clerk, 10 Kelso place
MacArthur, George, assistant local manager, Royal Insurance Co., Ltd., Darvel lodge, East Newport (Tel. No. N. 7)
M'Arthur, James, chauffeur, 14 Westfield road, West Ferry
M'Arthur, Joan, costumier, 4 Alpin terrace
M'Arthur, John D., confectioner, 124 Victoria road (Tel. No. 3834) *h.* 47 Kinghorne road
Macarthur, N. B., B.Sc., 261 Strathmore avenue
Macarthur, Peter, newspaper representative, 30 Glenagnes road
M'Arthur, Samuel, boilercoverer, 4 Kingscross place, Lochee
M'Arthur, William, motordriver, 116 Arklay street
M'Arthur, Mrs Mary, confectioner, 23 Lochee road and 39 Victoria street

M'Arthur, Miss J. G., M.A., psychiatric social worker, Child Guidance Clinic, Training College, Park place
M'Arthur, Miss Margaret, 14 Birchwood place
MacArtney, Alex., car conductor, 10 Barnes avenue
Macartney, A. Lowden, bookseller, 207 Overgate ; *h.* 22 Temple lane
M'Artney, Henry, tenter, 54 Provost road
M'Artney, Harry, 32 Main street
M'Artney, William H., clerk, 14 Glenmarkie terrace
M'Artney, Miss Margaret, confectioner, 30 Dura street ; *h.* 32 Main st.
Macaskill, Norman, traveller, 18 Kenmore terrace
M'Aslan, Alexander, & Co., boot manufacturers, 26 Commercial street
Macaulay & Co., poulterers, 271 Brook st., Bro'ty Ferry (Tel. No. 7466)
Macaulay, David, 143 Alexander street
Macaulay, Wm., of Buchan & Macaulay, Ltd., Aftonvale, 14 Seafield road, Broughty Ferry (Tel. No. 7173)
M'Avan, Peter, coal merchant, 223 Clepington road
M'Avan, Peter, 5 Ellen street
MacBain, Alexander, plasterer, 7 Tullideph place, Lochee
MACBAIN, A. B., houseagents, 14 Cowgate (Tel. No. 4758)
M'Bain, D., cardriver, 34 Benvie road
MacBain, D. D., of A. B. MacBain, 4 Whitehall street
M'Bain, George, printer, 34 Benvie road
M'Bain, Harry, 56 William street
M'Bain, James, fine art dealer, 115 Nethergate ; *h.* 297 Hawkhill
MacBain, Mrs Eliza, 4 Whitehall street
M'Bain, Mrs Jane, 1 Sibbald street
M'Bean, David, insurance agent, 2 Forebank terrace
MacBean, Ewan, gardener, 27 Kirk street, Lochee
MacBean, James W. J., manager, 106 Forfar road
M'Bean, Peter, police constable, 4 Rennell road
M'Beath, B., clerk, 5 Graham place
Macbeth, Robert, tenter, 77 Hilltown
M'Bride, Edward C., sorting clerk, 279 Arbroath road
M'Bride, Terrence, clerk, 14 Forest Park road
M'Bride, Thomas, organist, 18 Forest Park road
M'Burney, Benjamin K., tailor, 3 Gowrie street
M'Burney, Mrs Elizabeth, 161 Clepington road
M'Cabe, Alexander, waiter, 109 Strathmartine road
M'Cabe Bernard, carter, 17 Kingscross road, Lochee
M'Cabe, Daniel F., wine and spirit merchant, 144 High street, Lochee; *h.* 2 Liff road, L.
M'Cabe, George, gasfitter, 87 Dens road
M'Cabe, Hugh, clerk, Ancrum place
M'Cabe, John, engineer, 47 Lyon street
M'Cabe, Joseph, chauffeur, 6 Ralston road, West Ferry
M'Cabe, Peter, 11 Laurelbank
M'Cabe, William, inspector, S.P.C.A., 45 Seafield road
M'Cabe, William, postman, 9 Lyon street
M'Cabe, Miss C., licensed grocer, 245 Overgate ; *h.* 11 Laurelbank
M'Cabe, Miss Elizabeth, draper, 23 Baldovan terrace
M'Cafferty, John, organiser, Scottish Temperance Alliance, 64 East Haddon road
M'Caffrey, Gerard, manager, 20 Flight's lane, Lochee
M'Cail, William, press artist, 81 Woodside terrace
M'Call, Charles, animal hydro, 4 Lintrathen st. ; *h.* 399 Clepington rd.
M'Call, David, B.Sc., Ph.D., Ph.C., F.L.S., pharmacy department, Technical College ; *h.* The Shielan, 411 Blackness road
M'Call, E. J., fish merchant, Mid Craigie Shopping Centre

M'Call, James, draughtsman, 2 Noran avenue
M'Call, John, painter, 331 Clepington road
M'Call, William F., joiner, 62 Taylor's lane
M'Call, Mrs Nellie, 9 Muirfield street, Downfield
M'Callin, George, draper, 9 Rosebank road
M'Callum, Alexander, billiard-room proprietor, 219 Brook street, Bro'ty Ferry; 51 Benvie road and 2 Kinghorne road; *h.* Lindenbank, Ferry road, Monifieth
MacCallum, A. R., Ltd., wholesale and retail grocers and wine merchants, 7A Ogilvie street, 65-67 Provost road, 89 Strathmartine rd., 189 Hawkhill, and 103 Alexander street
M'Callum, John, advertising agent, 30 Ancrum drive
M'Callum, John, buyer, 70 Johnston avenue
M'Callum, Peter, 552 Strathmartine road, Downfield
M'Callum, William, brush manufacturer, 85 King street (Tel. No. 2516); *h.* 297 Strathmore avenue
M'Callum, Hugh, market gardener, No. 13 smallholding, Drybnrgh Land Scheme, West Kingsway
M'Callum, William, civil servant, 49 Brook street, Broughty Ferry
M'Callum, William J., traveller, 42 Glenmarkie terrace
M'Candless, Robert, hairdresser, 5 Hunter street; *h.* 65 Sandeman street
M'Candless, William, hairdresser, 65 Sandeman street
M'Candlish, Robert, traveller, 3 Playfair drive, Downfield
M'Cann, Alexander S., 32 Argyle street
M'Cann, David, P.O. engineer, 4 Ancrum drive
M'Cann, Harry, fruit salesman, 6 Hepburn street
M'Cann, James, 105 Hawkhill
M'Cann, Joseph, chemist, 3 Killin avenue
M'Cann, Mrs Agnes, 40 Peel street, Lochee
M'Cann, Mrs William, 8 Baldovan road, Downfield
M'Cann, Mrs, 11 Glenmoy avenue
M'Carthy, Thomas, busdriver, 53 Taylor's lane
M'Carthy, Mrs Annie, bookmart, 137 and 254 Hawhill; *h.* 293
M'Cartney, William, clerk, 272 Blackness road
M'Cartney, Miss Jessie, 97 Arbroath road
M'Cash, Alexander, horseshoer, 9 Dallfield terrace
M'Cash, William R., foreman newspaper dispatcher, 19 Scott street
M'Caskill, Elizabeth L., lecturer in needlework, Training College, Park place
M'Clelland, Professor William, M.A., B.Sc., B.Ed., director of studies, Dundee Training College; *h.* 83 Monifieth road, Broughty Ferry
M'Cluskey, John, cutler, 45 Blackness road
M'Cluskey, John, agent, City and County House Purchase Co., Ltd., 7 Ward road
M'Clymont, James G., 8 Beach lane, West Ferry
M'Clymont, R.G., land-officer, Department of Agriculture for Scotland, 1 Overgate
M'Clynch, Donald, motordriver, 10 Albert street
Maccoll, Donald, 24 St Mary's road, Downfield
MacColl, Rev. Malcolm, S. Mary Magdalene's Episcopal Church; *h.* 74 Commercial street
M'Colgan, John, journalist, Sutherland street, Lochee
M'Coll, R. S., Ltd., confectioners, 63 High street and 109 Hilltown
M'Coll, Miss D., manageress, 191 Victoria road
M'Combe, John, 5 Forthill drive, Broughty Ferry
M'Combe, Mrs G., 11 Janefield place
M'Combs, William, assistant millmanager, 14 Glamis terrace
M'Connach, Alexander, cattledealer, Craigiecliff, 129 Bro'ty Ferry road

M'Connachie, Rev. John, D.D., St John's Church of Scotland; *h.* 23 Windsor street
M'Connachie, Mrs Mary, proprietrix, Dunella Private Hotel, Strathern road, West Ferry
M'Connachie, Miss M., 8 Martin street
M'Connell, Andrew, foreman, 34 Kenilworth avenue
M'Connell, Albert D., insurance agent, 34 Kenilworth avenue
M'Connell, Harry, clerk, 72 Woodside terrace
M'Connell, William, clerk, 30 Barnes avenue
M'Connon, Mrs Alexander H., 54 Provost road
M'Cormack, David L., draper's warehouseman, 1 Bell street; *h.* 19 Abbotsford place
M'Cormack, Frank, grocer and baker, 18 Dudhope Crescent road; *h.* 19 Abbotsford place
M'Cormack, John, milloverseer, 2 Perrie street, Lochee
M'Cormack, Luke, male nurse, 4 Forfar road
M'Cormack, Peter, fruiterer and confectioner, 59A Lochee road; *h.* 16 Kenmore terrace
M'Cormack, Samuel, butler, 16 Forebank road
M'Cormack, Miss M., licensed grocer, 40 James street; *h.* 296 Strathmartine road, Downfield
M'Cormack, Misses L. & S., dairy produce dealers and confectioners, 69 Main street; *h.* 58
M'Cormick, Robert M., P.O. sorter, 4 Fairmuir street
M'Corquodale, J., printer, 1 Rattray street (Tel. No. 4401)
M'Corquodale, Miss E., 107 Broughty Ferry road
M'Cowan, James, jute clerk, 66 Muirfield crescent
M'Cracken, David S., 9 Loons road, Lochee
M'Cracken, Samuel, traveller, 131 Long lane, Broughty Ferry
M'CRAE & DREW, LTD., curled hair manufacturers, feather merchants and purifiers; works, 1141 Gallowgate, Glasgow; registered office, Colinslee, Paisley (Tel. No. 2125-6 Paisley). See Adv. Index
Macrae, William M., bank clerk, 21 Mains drive
M'Craw, Ernest, civil servant, 8 Cardross street
M'Craw, John, compositor, 190 Lochee road
M'Craw, John, jun., confectioner, Lawton road; *h.* 190 Lochee road
M'Creadie, James, H.M. inspector of taxes (3rd district), 5 City square; *h.* Drumgelloch, Wormit
M'Crindle, Hugh, gasworker, 36 Harestane road, Downfield
M'Crindle, Mrs Catherine, 11 Americanmuir road, Downfield
M'Crodden, William, foreman, 6 Baldovan terrace
M'Crodden, Mrs Sarah, 15 Pitkerro road
M'Crow, Rev. Harold W., 54 Balgavies avenue
M'Crow, John, engineer, 33 North Court street
M'Crum, William Scott, of D. Pirie & Co. (1931), Ltd., 366 Blackness road
M'Crundle, John M., manager, 47 Woodside terrace
M'Culloch, C. S., clerk, 109 Arbroath road
M'Culloch, John, janitor, Girls' High School; *h.* 39 Provost road
M'Culloch, John A., carpetwarper, 12 Balmore street
M'Culloch, Robert, flax salesman, 6 Baldovan terrace
M'Culloch, William, clerk, 22 Muirton road, Lochee
M'Culloch, Mrs Christina, 60 Woodlands terrace
M'Culloch, Mrs George, 59 Church street
M'Currach, Alex., confectioner, 156 Ann street; *h.* 32 Johnston avenue
M'Currach, Right Rev. Mgr. William Canon, St Mary's R.C. Church; *h.* 22 Powrie place
M'Cutcheon, William, traveller, 32 Woodlands terrace

M'Dade, James, civil servant, 50 Forthill drive, Broughty Ferry
M'Dermott, Geo., broker, 19 Logie st., Lochee ; *h.* 19 Cobden st., L.
M'Dermott, Michael, grocer and confectioner, 58 Polepark road
M'Diarmid, David, sorting clerk, 31 Brantwood avenue
M'Diarmid, George D., postman, 59 Provost road
M'Diarmid, John, grocer, 341 Clepington road
M'Diarmid, John C., engineer, 10 Lynnewood place
M'Diarmid, Mrs B., 17 Madeira street
M'Diarmid, Mrs Jessie, 137 Clepington road
Macdonald, Alastair, musical instrument repairer, 54 Woodside terrace
M'Donald, Albert, clerk, 3 Gibson terrace, 41 Mains loan
M'Donald, Albert, grocer, 15 Blackness street
M'Donald, Alexander, factory manager, Camperdown Works; *h.* 19 Bright street, Lochee
M'Donald, Alexander, fishmonger, 6 Cardross street
M'Donald, Alexander, meter inspector, 87 Glenmarkie terrace
M'Donald, Allan, newsagent and stationer, 6 Blackness avenue ; *h.* 22 Airlie place
Macdonald, Allan H., licensed grocer, 40 Dundonald street (Tel. No. 81528) ; *h.* 6 Waverley terrace
MacDonald, Andrew, tobacconist, 14 Old Glamis road ; *h.* Kingsway place, Downfield.
Macdonald, Angus, printer's machineman, 23 Glenprosen drive
M'Donald, Angus, tobacconist, 125 Blackness road ; *h.* 19 Step row
Macdonald, Charles, of William Smith (Dundee), Ltd., 9 Hazel drive
M'Donald & Co., stockbrokers, 2 Euclid crescent
Macdonald & Co., grocers, 244A Broughty Ferry road ; newsagents, 244B
Macdonald, Colin, F., manager, 91 Dens road
M'Donald, David, blacksmith, 45 Erskine street
M'Donald, David, clerk, 274 Blackness road
M'Donald, David, of M'Donald & Co., stockbrokers, 18 Paton's lane
M'Donald, David, pipelayer, 375 Clepington road
M'Donald, David, shore foreman, 62 Old Craigie road
MacDonald, David, 6 Polepark road
Macdonald, David, wine and spirit merchant, 131 and 133 Hawkhill *h.* 18 Hillcrest road
Macdonald, David, plumber, 39 Lawside road
M'Donald, David Kydd, laundry foreman, 112 Strathmartine road
Macdonald, Donald, shipmaster, 60 Ellengowan drive
Macdonald, Donald, retired civil servant, 11 Ramsay st., Bro'ty Ferry
MacDonald, Donald, chauffeur, 39 Scott street
Macdonald, Douglas, butcher, 150 Brook street ; and 13 Logie street, Lochee ; *h.* 17 Benvie road
MacDonald, Duncan, tramdriver, 17 Lawrence street
Macdonald, Duncan, house furnisher, cabinetmaker, and upholsterer, 113 Perth road and 3 St Peter street ; *h.* 7 Easson's angle
M'Donald, Duncan, blacksmith, 80 Ward road
M'Donald, Duncan, blacksmith, 39 South road, Lochee ; *h.* 105A High street, L.
M'Donald, Duncan, caretaker, 18 Whitehall crescent
MACDONALD, DUNCAN, plasterer and cement worker, 30 Forest Park road (Tel. No. 67781) ; *h.* 150 Lochee road. See Adv. Index
MacDonald, D. J., M.I.Mech.E., of D. J. MacDonald, Limited, Tighanard, Lindsay street, Hill road, Bro'ty Ferry (Tel. No. 7498)
MACDONALD, D. J., LTD., mechanical and electrical engineers and machinemakers, South St Roque's Works; mill, factory, and engineers' furnishers, 15 Constable street (Tel. No. 6008) ; Telegrams, "Medalist")

M'Donald, Edwin J., clerk, 3 Sycamore place
M'Donald, Francis, overseer, 34 William street
M'Donald, George, farmer, Mains of Balgay, Blackness road
M'Donald, George, 44 Lorne street, Lochee
M'Donald, George, salesman, 94 Glenmarkie terrace
M'Donald, George, electrical engineer, 85 Liff road, Lochee
Macdonald, George, electric welder, 150 Albert street
Macdonald, George, of French & Macdonald, 36 Dundonald street
M'Donald, George, oxy-acetylene welding contractor, 49 Wellgate; *h.* 88 Carlochie place
M'Donald, George, draper, 56 Roseangle
MacDonald, George R., engineer, 12 Kilberry street, Lochee
Macdonald, Harold, clerk, 36 Woodside avenue
Macdonald, Hector, 35 Glenmarkie terrace
Macdonald, Henry, foreman, 23 Lawrence street, Broughty Ferry
M'Donald, Henry, tilelayer, 29 Bonnybank road
M'Donald, Hugh, wine and spirit merchant, Nine Bells, 13 and 15 South road, Lochee; *h.* 28 Windsor street
M'Donald, Hugh, baker, 2 Grove street
Macdonald, Ian, detective constable, 17 Muirfield crescent
M'Donald, James, cloth inspector, 1 Stobswell road
MacDonald, James, labourer, 5 Melrose terrace
MacDonald, James, painter, 259 Strathmore avenue
M'Donald, James, teacher, 23 Alpin terrace
M'Donald, James, tram conductor, 7 North Lindsay street
Macdonald, James, 185 Strathmartine road
M'Donald, James, telegraphist, 34 Kerrsview terrace
Macdonald, James, organiser, 69 Mains drive
M'Donald, John, headmaster, St Mary's R.C. Boys' School, Lochee *h.* 125 Byron street
M'Donald, John, boilermaker, 11 Graham place
M'Donald, John, retired police lieutenant, 22 Airlie place
Macdonald, John, teacher, High School; *h.* 424 Blackness road
M'Donald, John, overseer, 17 Alexander street
Macdonald, John, plumber, 13 Benvie road
M'Donald, John, manager, David Barrie, Ltd.; *h.* Brookside, 19 Camperdown road, Downfield (Telephone No. D. 72)
M'Donald, John, ship's cook, 34 Carlochie place
MacDonald, John, 2 Killin avenue
M'Donald, John, foreman, 32 Kinnordy terrace
M'Donald, John, ironturner, 42 Clepington road
Macdonald, John A., dredging master, 20 Park avenue
MacDonald, John F., 27 Camperdown street, Broughty Ferry
MacDonald, John M. B., 36 School road, Downfield
M'Donald, John W., mercantile clerk, 6 Glenogil avenue
Macdonald, J. B., M.A., M.B., L.R.C.P., medical officer, Maryfield Hospital; *h.* 40 Forfar road (Tel. No. 81017)
Macdonald, J. B., & Son, import merchants and produce brokers, 31 Albert square (Tel. No. 4488; Telegrams, "Macdonald")
M'Donald, Kenneth, 4 Unionbank, Tofthill, Lochee
Macdonald, Lachlan, police sergeant, 17 Osborne place
MACDONALD & LOW, painters and decorators, 294 Perth road (Tel. No. 67418); and 31 Church street, Broughty Ferry (Tel. No. 7370)
M'Donald, Malcolm, 363 Perth road
Macdonald, Malcolm, joiner, 140 Forthill drive, Broughty Ferry
M'Donald, Mark, warehouseman, 33 Coupar Angus road, Lochee
M'Donald, Mary, general dealer, 162 Overgate; *h.* 7 North Lindsay st.
Macdonald, Murdoch, storekeeper, 27 Union place

Macdonald, Neil, 11 Rockfield crescent
Macdonald, Norman, chauffeur, 186 Lochee road
Macdonald, Norman M., traveller, 36 Americanmuir road, Downfield
MacDonald, Patrick, postal servant, 80 Ancrum drive
MacDonald, Peter, fish restaurateur, 38 Hill street; *h.* 50 Bruce street
Macdonald, Peter M., fish restaurateur, 46 Court street; *h.* 50 Bruce street
Macdonald, Robert, electrical engineer, 27A Logie street, Lochee
M'Donald, Robert, clerk, 123 Victoria road
M'Donald, Robert, fish merchant, 228 Broughty Ferry road
M'Donald, Robert, newspaper dispatcher, 337 Strathmore avenue
Macdonald, Robert, manager, 4 Cardross street
M'Donald, Robert, mason, 25 North William street
M'Donald, Robert S., secretary, 174 Long lane, Broughty Ferry
Macdonald, Robert S., M.A., teacher, Ellesmere, 316 Strathmartine road, Downfield
M'Donald, Roderick, drapery manager, 12 Dean avenue
M'Donald, R., machinefitter, 16 Baxter Park terrace
Macdonald, Simon, lithographer, 87 Magdalen Yard road
Macdonald, Simon John, photographer, 8 Abbotsford place
M'Donald, Stewart, clerk, 28 Clepington road
M'Donald, Stewart, 20 Perth road
MacDonald, Thomas, postman, 26 Hepburn street
Macdonald, T. K., tram linesman, 184 Lochee road
MacDonald, Wallace, grocer, 223 Lochee road; *h.* 12 Benvie road
M'Donald, Walter, P.O. vandriver, 63 Victoria street
Macdonald, William, of W. Macdonald & Co., 424 Blackness road
MacDonald, William, mechanic, 9 Arklay street
Macdonald, William, harbour porter, 10 Kinnordy terrace
M'Donald, William, 28 Bellfield street
M'Donald, William, 47 Forthill road, Broughty Ferry
M'Donald, William, 22 Johnston avenue
M'Donald, William, 17 Lyon street
M'Donald, William, welder, 2 Cochrane street
Macdonald, William, painter, 70 Noran avenue
MacDonald, William, cabinetmaker, 45 Scott street
Macdonald, William, clerk, 22 Abbotsford street
Macdonald, William, grocer, 28 Springhill
Macdonald, William, chauffeur, 385 Perth road
M'Donald, William G., coachbuilder, 360 Brook street, Broughty Ferry
M'Donald, William T., 153 High street, Lochee
Macdonald, W. Bruce, of J. B. Macdonald & Son, Invergarry, 10 Fairfield road, West Ferry
Macdonald, W., & Co., flax, hemp, and jute merchants, 30 Meadowside
M'Donald, W. H., 29 Archer street, Broughty Ferry
MacDonald, Mrs Amelia, 3 Smith street
M'Donald, Mrs Amelia, 51 Blackness avenue
Macdonald, Mrs Ann, 296 Perth road
M'Donald, Mrs Annie, 125A Perth road
MacDonald, Mrs A., 8 Park place, 81 Ancrum road, Lochee
Macdonald, Mrs A., 71 High street
M'Donald, Mrs Betsy, confectioner, 33 Dura street
Macdonald, Mrs Catherine, 71 Perth road
M'Donald, Mrs Christina, 4 Arklay place
MacDonald, Mrs C., 20 Forebank road
M'Donald, Mrs David, 15 Rosefield street
M'Donald, Mrs Duncan, Ormidale, Westbarn road, Barnhill
Macdonald, Mrs Elizabeth, 112 Strathmartine road

M'Donald, Mrs Emily, 22 Glenesk avenue
Macdonald, Mrs E., 13 Baxter Park terrace
M'Donald, Mrs E. S., grocer and spirit merchant, 108 High street, Lochee; *h.* 131 Ancrum road, L.
Macdonald, Mrs Isabella, 327 Clepington road
Macdonald, Mrs Isabella, 56 Carlochie place
M'Donald, Mrs Jane, 27 St Mary's road, Downfield
Macdonald, Mrs Jane, 10 Isla street
M'Donald, Mrs Jean, 6 Abbotsford place
M'Donald, Mrs Jessie, 353 Strathmore avenue
Macdonald, Mrs J., 6 Castle terrace, Broughty Ferry
M'Donald, Mrs Margaret, 26 Kinloch street
M'Donald, Mrs Mary, broker, 12 Hunter street
Macdonald, Mrs Ruby, 2 School drive, Downfield
Macdonald, Mrs W. R., 31 Shaftesbury road
M'Donald, Mrs, confectioner, 10 Daniel street
M'Donald, Mrs, 2 Glenagnes road
MacDonald, Mrs, 46 Muirfield crescent
Macdonald, Miss Ann, 6 Garland place
Macdonald, Miss Annie, 11 Brook street, Broughty Ferry
M'Donald, Miss Annie, 102 Gray street, Broughty Ferry
Macdonald, Miss Betty, 2 Harefield road, Lochee
Macdonald, Miss F., 378 Perth road
MacDonald, Miss Georgina, dressmaker, 19 Park avenue
M'Donald, Miss Margaret, 1 Deerpark road
Macdonald, Miss Mary, of Macdonald & Co. (grocers), 26 Ramsay street, Broughty Ferry
Macdonald, Miss Mary, wine and spirit merchant, 1 Temple lane; *h.* 14 Springfield
M'Donald, Miss, 29 Albany terrace
M'Donald, Miss, 26 Ramsay street, Broughty Ferry
Macdonell, Rev W. A., Clepington Church; *h.* 23 Albany terrace
MacDougald, Miss Rosa, teacher of singing and elocution, 2 Union street; *h.* Lorne, Wormit
M'Dougall, Alexander, packer, 8 Gibb's lane, Lochee
MacDougall, Alexander, electrician, 89 Glenprosen terrace
MacDougall, Alfred J. G., tenter, 11 Rosefield street
M'Dougall, Ann, 6 Thorter row
M'Dougall, Archibald, motordriver, 9 Corso street
M'Dougall, David, 303 Strathmartine road, Downfield
M'Dougall, David, baker, 26 Gardner street
M'Dougall, David L., traveller, 21 Elm street
M'DOUGALL, D. M., painter and decorator, 5 Rosefield street (Tel. No. 68072); *h.* 1 Wellington street
M'Dougall, Hugh D., C.S.M.M.G., medical gymnastics, massage, and medical electricity, 434 Perth road
M'Dougall, James, baker and confectioner, 85 High street, Lochee; *h.* 35 Tullideph road
M'Dougall, James, furrier, 11 Stirling street
M'Dougall, James, carpenter, 51 Crescent street
MacDougall, John, railway guard, 20 Mid street
M'Dougall, Lawrence, foreman mechanic, 26 Gardner street
M'Dougall, Peter, joiner, 105A High street, Lochee
M'Dougall, Thomas, plumber, 134 Byron street
M'Dougall, Thomas R., housefactor, valuator, and insurance agent, 94 Commercial street (Tel. No. 2402); *h.* The Gap, 333 Blackness road (Tel. No. 67532)
M'Dougall, William, overseer, 80 Mortimer street

Macdougall, W. D., manager, Alliance Trust Co., Ltd., and Second Alliance Trust Co., Ltd., Meadow house, 64 Reform street; *h.* 3 Beechwood terrace (Tel. No. 67773)
M'Dougall, Mrs Bella, 11 Kerrsview terrace
M'Dougall, Mrs James, 64 Woodlands terrace
M'Dougall, Mrs Jane, principal, Fort House Nursing Home, 434 Perth road
MacDougall, Mrs Jenny, apartments, 32 Castle street
MacDougall, Mrs Lizzie, 32 King's road
M'Dougall, Mrs Magdalene, 3 Sinclair street, Lochee
M'Dougall, Mrs Mary, 111 City road
M'Dougall, Mrs Mary, 33 Tait's lane
M'Dougall, Mrs Mary, 1 Arklay street
M'Dougall, Miss J., teacher, 95 Camphill road, Broughty Ferry
M'Dougall, Misses, teachers, 14 Wortley place
M'Dowell, Geo., physical training instructor, Ward Road Gymnasium; *h.* 5 Kinloch terrace
M'Dowell, George, oilcake presser, 23 Kingscross road, Lochee
M'Dowell, Thomas, foreman, 177 Blackness road
M'Dowell, Thomas, motordriver, 199 Perth road
M'Elroy, Joseph, grocer, 2 Glenprosen drive
M'Elwee, John, warehouseman, 44 Blackness road
M'Erlain, Catherine R., A.R.C.M., teacher, 55 Mains loan
M'Erlain, Mrs Theresa, 2 Baxter Park terrace
M'Erlain, Miss M. A., 55 Mains loan
M'Ewan, Alan R., of Thomas M'Ewan & Sons, 10 Harefield avenue
M'Ewan, James, joiner, 14 Brown Constable street
M'Ewan, James, salesman, 99 Lochee road
M'Ewan, James, elevator attendant, 9 Arklay street
M'Ewan, John, houseagent, 29 Shaftesbury road
M'Ewan, Joseph, 15 Caird avenue
M'Ewan, Matthew R. K., 48 Bell street
M'Ewan, Richmond F., joiner, 20 Perth road
M'Ewan, Robert A., managing director, D. M. Brown, Ltd.; *h.* 19 Lammerton terrace (Tel. No. 81746)
MacEwan, Robert A., hairdresser, 37 Union street
M'Ewan, Thomas, of Thomas M'Ewan & Sons, 11 Kirk street, Lochee
M'Ewan, Thomas, restaurateur, 9 Watson street; *h.* 10
M'Ewan, Thomas, & Sons, clothiers and drapers, 100 High st., Lochee
M'Ewan, William, of Thomas M'Ewan & Sons, 12 Kirk street, Lochee
M'Ewan, Mrs Helen, 40 Peel street, Lochee
M'Ewan, Mrs Kinnear, 67 Noran avenue
M'Ewan, Mrs M., 249 Strathmartine road
M'Ewen, Patrick, baker, 98 Logie street, Lochee
M'Ewen, Thomas, confectioner, 58 Castle street, Broughty Ferry; *h.* 5 Panmure street, B.F.
M'Fadzen, Mrs George B., Tayvallich, 325 Blackness road (Tel. No. 68320)
M'Fall, Miss Elizabeth, 28 Alpin road
M'Farland, Nicoll, 291 Hawkhill
M'Farlane, Alexander, joiner, 1 Johnston avenue
Macfarlane, Alexander, engineer, 5 South Mid street, Lochee
MacFarlane, Alexander, newsagent, 178 Hawkhill; *h.* 26 Glenagnes rd.
M'Farlane, Alexander R., journalist, 5 Bradbury street, Downfield
M'Farlane, Andrew, furniture dealer, 224 and 232 Hilltown; *h.* 102 Strathmartine road
Macfarlane, Charles W., chemist, 154-156 Arbroath road (Tel. No. 81551); *h.* 80 Greendykes road
M'Farlane, Daniel, caretaker, 10 South Ward road
M'Farlane, David, manager, Barnhill farm, Strathmore street, Barnhill

M'Farlane, David S., goods checker, 40 Perth road
M'Farlane, David S., clerk, 6 Church street
Macfarlane, Douglas, salesman, 20 Birchwood place
MACFARLANE, DUNCAN, F.S.M.C., eyesight and spectacle specialist, 27 Commercial street
MacFarlane, Duncan, painter, 17 School road, Downfield
Macfarlane, Edward G., teacher, 3 Alpin terrace
M'Farlane, Eric G., of Cameron & M'Farlane, Ltd., 5 Bridge st., Barnhill
M'Farlane, George, manager, 275 Blackness road
MacFarlane, George, corkmiller, 15 High street, Lochee
Macfarlane, George, 71 Perth road
Macfarlane, George, stereotyper, 29 Kerrsview terrace
M'Farlane, George, joiner, 260 Blackness road
M'Farlane, Harry, of Cameron & M'Farlane, Ltd., 27 West Dundee road, West Ferry
M'Farlane, H., Ltd., trawlowners, Fish dock
M'Farlane, James, assistant overseer, 142 Lochee road
Macfarlane, James, engineer, 307 South road, Lochee
M'Farlane, James, plasterer, 12 Erskine street
Macfarlane, James, joiner, 20 Baxter Park terrace
M'Farlane, James, 73 Strathmore street, Barnhill
M'Farlane, James, restaurateur, 5 Annfield rd.; Annan cottage, Birkhill
M'Farlane, James, painter, 53 Erskine street
MacFarlane, John, tobacconist and newsagent, 114 Brook street; *h.* 19 Corso street
M'Farlane, John, salesman, 35 Park road, Downfield
Macfarlane, John H., clerk, 159 Brook street, Broughty Ferry
M'Farlane, Joseph, clerk of works, 1 Gibson terrace, Mains loan
M'Farlane, J. D., linen mer., 141B Nethergate; *h.* High st., Strathmiglo
M'Farlane, Lewis, electrical radio engineer, 276 Hilltown (Tel. No. 2329); *h.* 294 Strathmore avenue
M'Farlane, Peter, 31 Wellgate
M'Farlane, Peter, bank clerk, 37 Loraine road
M'Farlane, Thomas, wine merchant, 60 Alexander st.; *h.* 195 Albert st.
MacFarlane, Thomas, mechanic, 47 Lawside road, Lochee
MacFarlane, Walter, assistant superintendent, 60 Kingsway
M'Farlane, William, of Cameron & M'Farlane, Ltd., 1 Dalgleish road
M'Farlane, William, police inspector, 120 Ancrum drive
M'Farlane, William, confectioner and stationer, 340 Brook street, Broughty Ferry; *h.* 584
M'Farlane, William, insurance agent, 4 Norrie street, Broughty Ferry
M'Farlane, William, clerk, 43 Bruce road, Downfield
M'Farlane, William, dentist, 2 Union street; *h.* 275 Blackness road
M'Farlane, William, 294 Strathmore avenue
M'Farlane, William A., 9 Rosebery street
M'Farlane, Wm. D., of Cameron & M'Farlane, Ltd., 43 Dalgleish road
Macfarlane, William J., baker, 15 Union place
M'Farlane, Mrs Ann, 27 Kenmore terrace
M'Farlane, Mrs A. G., 58 Kinghorne road
M'Farlane, Mrs Hannah, 50 Roseangle
Macfarlane, Mrs Isabella, confectioner, 7 Bank street, Lochee; *h.* 10 Gibb's lane, L.
M'Farlane, Mrs J. H., 32 Constitution street
Macfarlane, Mrs Mary, 91 Commercial street
M'Farlane, Mrs, confectioner, 3 Annfield rd.; *h.* Annan cottage, Birkhill
M'Farlane, Miss Annie, dressmaker, 6 Church street
Macfarlane, Miss Doris, 106 Forthill drive, Broughty Ferry
Macfarlane, Miss Jean, 80 Nethergate

M'Farlane, Miss Lilian, L.C.V., music teacher, 40 Perth road
M'Farlane, Misses, 4 Stewart street, Broughty Ferry
M'Fawns, David, caretaker, Children's Free Breakfast Hall; *h.* 17 Constitution road
M'Fee, David, hacklegrinder, 2 Gardner street
M'Fee, George A., mason, 182 Strathmartine road
M'Fee, James, furrier, 61 Nethergate
M'Fee, James, ropemaker, 46 Peddie street
Macfee, Robert A., branch manager, 3 Rescobie avenue
M'Fee, Stewart, grocer, 1 Annfield row; *h.* 262 Blackness road
M'Fee, William, newsagent and tobacconist, 98 Broughty Ferry road; *h.* 46 Peddie street
M'Fetridge, William, linotype operator, 157 Clepington road
M'Garrity, Charles, upholsterer, 5 St Mary street
M'Garty, James, meter inspector, 69 High street, Lochee
M'Garty, Michael V., Harefield, Harefield road, Lochee
M'Gauley, Rev. J. M., Morison Congregational Union Church; *h.* 7 Rosewood terrace, Westpark road
M'Gavin, David R., of R. E. M'Gavin & Co., 13 Linden avenue, Newport
M'Gavin, Robert E., & Co., merchants, 33 Cowgate
M'Gavin, Thomas, mechanic, 27 Baldovan terrace
M'Gavin, William, 6 Kingsway terrace, Downfield
M'Gaw, James, electrician, 4 Nelson terrace
M'Gaw, Miss Agnes, draper, 110 Alexander street; *h.* 4 Nelson terrace
M'Gaw, Miss Jean, draper, 9 Church street
M'Gee, Miss Ina, 2 Bain square
M'Ghee, Hugh, overseer, 38 Caldrum street
M'Ghee, John, salesman-collector, 51 Bruce street
M'Ghee, Robert, grocer, 11 Baldovan terrace
M'Gibbon, A., overseer, 16A Balfour street
M'Gibbon, Dr John, 15 Airlie place (Tel. No. 5902)
M'Gill, Alexander Petrie, clerk, 5 Clepington road
M'Gill Brothers, Ltd., drapers and clothiers, Victoria house, 5-15 Victoria road (Tel. No. 5237)
M'Gill, Duncan, market gardener, No. 9 smallholding, Dryburgh Land Scheme, West Kingsway
M'Gill, Edward, painter, 19 Brown Constable street
M'Gill, James P., warehouseman, 23 Oxford street
M'Gill, John, of M'Gill Brothers, Ltd., Gowriecote, 18 Glamis road (Tel. No. 68175)
M'Gill, John Petrie, 18 East Haddon road
M'Gill, J., harbour porter, 74 Watson street
M'Gill, Robert, solicitor, town clerk depute, 9 North Grove road, West Ferry
M'Gill, Robert, draper, 122 Ancrum drive
M'Gill, Thomas, millforeman, 11 Pitfour street
M'Gill, Mrs Margaret, 28 Ancrum road, Lochee
M'Gill, Mrs Robina, 3 Elgin street, Downfield
M'Gillivray, Alexander, coachpainter, 27 Provost road
MacGillivray, Allister M., M.D., D.O.M.S., F.R.S.E., ophthalmic surgeon, 289 Perth road and 23 South Tay street
MacGillivray, Angus, C.S.J., C.M., M.D., D.Sc., LL.D., F.R.S.E., ophthalmic surgeon, 23 South Tay street
M'Gillivray, Charles, blacksmith, 201 Strathmartine road
M'Gillivray, D. M., M.B., Ch.B., D.P.H., medical practitioner, 10 William street
M'Gillivray, James, coachpainter, 48 Victoria road

M'Gillivray, James J., 5 Taymouth place, Monifieth rd., Broughty Ferry
M'Gillivray, Malcolm, M.B., Ch.B., medical practitioner, 3 Main street; *h.* 49 Mains loan
M'Gillivray, Robert, artist, 67 Americanmuir road, Downfield
M'Gillivray, Mrs George, Imperial Billiard Rooms, 65 High street
M'Gilvray, George, foreman joiner, 6 Lunan terrace
M'Gilvray, Mrs Margaret, 46 Balgavies avenue
M'Ginness, David, calender foreman, 452 Perth road
M'Ginness, John, 8 Garland place
M'Ginnis, John P., foreman, 66 Mains road
M'Ginnis, Peter, clerk, 53 Gardner street
M'Givney, John, painter & decorator, 61 Nethergate; *h.* 3 Kerrystone pl.
M'Glashan & Brown, haulage contractors, Carolina port (Tel. No. 81942; Telegrams, "Grilse")
M'Glashan, David, shipwright, 31 Kenmore terrace
M'Glashan, David, 103 Arbroath road
M'Glashan, Henry, 351 Blackness road (Tel. No. 68129)
M'Glashan, James, caretaker, Camperdown Masonic Hall, 22 Barrack st.
M'Glashan, James, clerk, 8 Abbotsford place
M'Glashan, John, retired farmer, Lyndhurst terrace, Lochee
M'Glashan, William, tramdriver, 8 Gardner street
M'Glashan, Mrs Jessie, 139 Seagate
M'Glogan, Mrs, confectioner, 31A Hawkhill; *h.* 172 Arbroath road
M'Glone, James, painter, 96 Hilltown
M'Glone, John, mason, 22 Urquhart street
M'Glynn, Hugh, foreman, Balgay Park, South lodge, 99 Scott street
M'Gonigal, Mrs J., 4 Fingask street
M'Gouldrick, Andrew, sugarboiler, 16 Baffin street
M'Govern, Edward, 9 Kinnaird street
M'Govern, Edward F., vandriver, 88 St Vincent street, Bro'ty Ferry
M'Govern, Patrick, motordriver, 10 Abbotsford place
M'Govern, Thomas, 55 Milnbank road
M'Govern, Thomas, overseer, 11 Woodlands terrace
M'Govern, Thomas V., grocer, 70A Blackness road
M'Govern, Miss Dorothy, confectioner, 82 Strathmartine road; *h.* 9 Kinnaird street
M'Govern, Miss Vera, grocer, 129 Rosebank street; *h.* 9 Kinnaird street
M'Gowan, Alexander, ironmoulder, 33 Loons road, Lochee
M'Gowan, Mrs James, 6 Garland place
M'Gracham, Miss Martha, draper, 47 Mains street; *h.* 56 Constitution street
M'Grady, C. A., solicitor and notary public, 18 Commercial street; *h.* 2 Reres road, Broughty Ferry
M'Grady, Mrs H. J., 48 Seafield road, Broughty Ferry
M'Grath, Bernard, collector, 8 Moncur crescent
M'Grath, Frank, motordriver, 84 Hill street
M'Grath, Patrick, P.O. engineer, 42 Mains drive
M'Grath, Thomas, overseer, 281 Hilltown
M'Grath, Thomas, mason, 19 High street, Lochee
M'Gregor, Albert, clerk, 4 Abbotsford place
M'Gregor, Alexander, grocer, spiritdealer, 586 Brook street, Broughty Ferry (Tel. No. 7134); *h.* 469
M'Gregor, Alexander M., clerk, 23 Westfield place
M'GREGOR & BALFOUR, LIMITED, shuttlemakers and millfurnishers, North Tay Works, 42 Loons road, Lochee (Tel. No. 68204; Telegrams, "Shuttle"). See Adv. Index
M'Gregor & Co., fire hose manufacturers, Scott Street Works (Tel. No. 67145; Telegrams, "M'Gregor")

M'Gregor, David, 20 Fleuchar street
M'Gregor, David D., manager, North Tay Works; *h.* North Tay house, Balfield road, Lochee
MacGregor, David G., car conductor, 36 Wolseley street
MacGregor, David G., licensed grocer, 39 and 41 Cotton road; *h.* 10 Forest Park road
M'Gregor, David S., traveller, 2 Hepburn street
M'Gregor, Duncan, salesman, 24 Woodlands terrace
MacGregor, Edward, of Edward MacGregor, Ltd., Ardchoile, 20 Rockfield street (Tel. No. 67364)
MACGREGOR, EDWARD, LTD., manufacturing wholesale confectioners, St Andrew's Works, Don's road (Tel. No. 6112, 2 lines; Telegrams, "Bonbons")
M'Gregor, Frank S., upholsterer, 38 Baldovan terrace
M'Gregor, Rev. George, M.A., C.F., Lochee East Church; *h.* 4 Harefield road, L.
MacGregor, George A., busdriver, 18 Wolseley street
M'Gregor, George S., motor engineer, 6 Perth road
M'Gregor, Gregor, artist, 38 Glamis road
Macgregor, Harry, compositor, 3 Kenmore terrace
M'Gregor, Harry, motordriver, 215 Lochee road
M'Gregor, James, harbour porter, 27 Baxter Park terrace
M'Gregor, James, joiner, 22 Forest Park road
M'Gregor, James, 24 Park avenue
M'Gregor, James A., overseer, 6 Baxter Park terrace
Macgregor, John, 63 Noran avenue
M'Gregor, John, joiner, 86 Peddie street
M'Gregor, John, retired sorting clerk, 8 Wortley place
M'Gregor, John, traveller, 64 Kenilworth avenue
M'Gregor, John, woodturner, 29 Baldovan terrace
M'Gregor, John, engineer, 7 Woodlands terrace
M'Gregor, John, overseer, 1 Hindmarsh avenue
Macgregor, John, compositor, 149 Byron street
Macgregor, John F., joiner, 8 Isla street; *h.* 4
M'Gregor, John P., joiner; church-officer, Logie Church; *h.* 40 Scott st.
M'Gregor, John S., insurance manager, 6 Roxburgh terrace, Westpark road
M'Gregor, Joseph B., caretaker, 15 Albert square
M'Gregor, J. C. S., manager, Liverpool Victoria Insurance Offices, 49 Meadowside
M'Gregor, Kenneth, clerk, 8 Milner street
M'Gregor, Peter, tenter, 11 Rosefield street
M'Gregor, Robert, mason, 16 Sandeman street
M'Gregor, Samuel, porter, Kingscross Hospital, 270 Clepington road
Macgregor & Sons, whisky merchants, 1 Mary Ann lane
M'Gregor, Thomas, dealer, 28 Forest Park road
Macgregor, Wallace, barman, 19 Lorimer street
M'Gregor, William, joiner, 5 Tullideph place, Lochee
M'Gregor, William, heating engineer, 6 Benvie road
Macgregor, William A., foreman, 34 Glenprosen drive
M'Gregor, W. R., plumber, 32 Kenmore terrace
MacGregor, Mrs Ann, fruiterer and florist, 58 Overgate
M'Gregor, Mrs Annie, 125A Perth road
M'Gregor, Mrs Elizabeth, 19 School road, Downfield
Macgregor, Mrs Margaret, 65 Dens road
M'Gregor, Mrs Marion, 19 Baxter Park terrace
Macgregor, Mrs M., Arnville, 349 Blackness road
M'Gregor, Mrs M., 15 Seymour street

M'Gregor, Mrs, 5 Roseangle
MACGREGOR, Mrs, bookseller, The Book Mart, 8 Whitehall street (Tel. No. 5439)
M'Gregor, Miss Elizabeth Sinclair, 365 Blackness road
M'Gregor, Miss I., 3 Mountpleasant
M'Gregor, Miss L. M., dressmaker, 25 Morgan street
M'Gregor, Miss, 227 Perth road
MacGregor, Misses S. & C., 9 Osborne place
MacGruer, Mrs Jean, 4 Argyle place, Thomson street
M'Guchin, Mrs John, 9 Well road
M'Guckin, W., traveller, 27 Seymour street
M'Guffie, S., resident inspector, Scottish Widows' Fund and Life Assurance Society; *h.* 20 Panmure terrace, Barnhill
M'Guigan, Mrs Mary, 285 Strathmore avenue
M'Guine, Gordon, process engraver, 249 Arbroath road
M'Guire, Alexander R., radio engineer, 74 Woodside terrace
M'Guire, John, market gardener, No. 4 smallholding, Dryburgh Land Scheme, West Kingsway
M'Guire, Patrick, electrician, 27 Kenmore terrace
M'Guire, Patrick, batching foreman, 17 City road
M'Guire, Mrs C., 15 Tait's lane
MacGuire, Mrs Jeannie, 3 Killin avenue
Machan, W. N., 37 Vincent street, Broughty Ferry
Machar, Alexander, gardener, University College; *h.* 8 Park place
Machar, John B., manager, 83 Forfar road
M'Hardy, Alexander, busdriver, 73 Castle street, Broughty Ferry
M'Hardy, Charles, 14 Corso street
M'Hardy, John, M.A., headmaster, Rockwell Central School; *h.* 26 Harefield avenue
M'Hardy, William, draughtsman, 83 Craigie avenue
M'Hardy, Mrs Helen, 127 Craigie avenue
M'Hardy, Mrs Isabella, 25 North Court street
M'Hardy, Mrs Rebecca S., Viewbank West, 282 Blackness road
M'Hardy, Mrs, 41A Mains loan
M'Hardy, Miss Evelyn, 4 Idvies street
MacHardy, Miss Helen Scott, 3 Blackness avenue
MacHardy, Miss Mary, 10 Kenmore terrace
M'Hugh, Edward, funeral director, 87 Brook street and 15 Ann street (Tel. No. 4834); *h.* 15 Ann street
M'Hugh, Lawrence, tailor, 128 Victoria road; *h.* 7 William street
M'Ilroy, Thomas, landscape gardener, 46 Watson street
M'Inally, Hugh, 1 Forebank terrace
M'Inally, Hugh, brassfinisher, 95 Victoria road
M'Inally, Joseph, brassfinisher, 89 Dens road
M'Inally, William, confectioner, 17 Tullideph place, Lochee; *h.* 15
M'Innes, Alexander, painter, 32 Forest Park place
M'Innes, Charles, motordriver, 4 Bright street, Lochee
M'INNES, D., ophthalmic optician and photographic dealer, 4 South Lindsay street (Tel. No. 3895)
M'Innes, Frank, butcher, 8 Church street, Broughty Ferry
MacInnes, John, police constable, 7 Lawton road
MacInnes, John, gardener, 50 Claypots road, Broughty Ferry
M'Innes, John, mason, 49 Waverley terrace
M'Innes, Mrs Evelyn, 192 Arbroath road
M'Innes, Mrs W. M., 84 Mortimer street
M'Innes, Miss Jessie, teacher, 227 Perth road
M'Inroy, Alexander, butcher, 335 King street, Broughty Ferry
M'Inroy, Alexander, mica worker, 76 Lochee road

M'Inroy, Donald C., of William M'Inroy & Sons, Muircote, 53 Clepington road
M'Inroy, Duncan, draper and clothier, 32 Bell stree; *h.* 153 Arbroath road
M'Inroy, F., newsagent and tobacconist, 38 King st.; *h.* 10 Stirling st.
M'Inroy, George, postman, 15 Court street
M'Inroy, James S., 21 West Kingsway, Downfield
M'Inroy, Robert, 44 Kenmore terrace
M'Inroy, Thomas, engineer, 70 North Court street
M'Inroy, William, ironturner, 60 Main street
M'Inroy, William, & Sons, tailors and clothiers, 13A Ward road
M'Inroy, Miss Catherine, teacher, 285 Blackness road
M'Intosh, Adam, engineer, 12 Arthurstone terrace
M'INTOSH, ALBERT W., wine and spirit merchant, Bon-Accord Buffet, 64 Seagate, and 25 Peter street (Tel. No. 453411); *h.* 92 Arbroath rd.
M'Intosh, Alexander, 11 Janefield place
M'Intosh, Alexander, telephone operator, 13 Pitfour street
Macintosh, Alexander E., principal, Dundee Wireless College; *h.* 281 Blackness road
M'Intosh, Alexander S., retired police inspector, 351 Clepington road
M'Intosh, Alfred J. D., 52 Glenesk avenue
M'Intosh, Andrew, M.A., headmaster, Butterburn Public School; *h.* 7 Alma terrace, West Newport
M'INTOSH, ANDREW, radio engineer, 193 Lochee road (Tel. No. 3896); *h.* 34 Benvie road. See Adv. Index
M'Intosh, Angus, wine and spirit merchant, 116 and 118 Brook street; *h.* 161A High street, Lochee
M'Intosh, Charles, frenchpolisher, 4 Earl street, Lochee
M'Intosh, Charles, traveller, 8 Macaulay street
M'Intosh, Charles W., coppersmith, 49 Erskine street
M'Intosh, Daniel, clerk, 208 Strathmartine road
M'Intosh, David, managing director, Dundee Floorcloth and Linoleum Co., Ltd.; *h.* 24 Windsor street (Tel. No. 67397)
M'Intosh, David, motordriver, 9 Eden street
M'Intosh, David Hill, 39 Baldovan terrace
M'Intosh, David H., drapery manager, Dunmoy, 11 Nesbitt street
M'Intosh, David R., grocer, 49 Hill street; *h.* 8 Byron street
M'Intosh, Donald, licensed grocer, 208 Hawkhill; *h.* 5 Oxford street
M'Intosh, Donald, male attendant, 12 Dallfield terrace
M'Intosh, Ernest, overseer, 9 Hillside road
M'Intosh, George, goods guard, 2 Arklay terrace
M'Intosh, George, overseer, 47 Noran avenue
M'Intosh, George, commercial traveller, 7 Whitehall crescent
M'Intosh, George, traveller, 39 St Mary's road, Downfield
M'Intosh, George H., salesman, 14 Victoria chambers
M'Intosh, George L., 12 Kenmore terrace
M'Intosh, Harry, hairdresser, 65 Strathmartine road; *h.* 43 Peddie street
M'Intosh, Hendry, porter, 7 Arklay terrace
M'Intosh, Henry, car conductor, 77 Watson street
Macintosh, James, wholesale confectioner, 33 Watson's lane
M'Intosh, James, warehouseman, 12 Craigie street
M'Intosh, James, clerk, 9 Craig street
M'Intosh, James, shipmaster, 39 Lyon street
M'Intosh, James, boilermaker, 71 Arbroath road
M'Intosh, James G., clerk, 61 Noran avenue
M'Intosh, James G., clerk, 8 Byron street
M'Intosh, James M., assistant P.O. inspector, 50 Lawside road
M'Intosh, James Y., manager, 19 Rescobie avenue

M'Intosh, John, chief motor mechanic, Central Fire Station, 15 West Bell street.
M'Intosh, John, 7 William street
M'Intosh, John, motor mechanic, 34 Bruce road, Downfield
M'Intosh, John, brakesman, 35 Glenclova terrace
M'Intosh, John W., secretary, Aroslea, 20 Ramsay st., Broughty Ferry
M'Intosh, Joseph, bootfinisher, 11 Union street, Broughty Ferry
M'Intosh, Joseph, church-officer, St Joseph's R.C. Church; *h.* 45 Blackness road
M'Intosh, Peter F., postman, 78 Watson street
M'Intosh, Robert, M.A., B.Sc., rector, Grove Academy, Broughty Ferry; *h.* 25 Johnston avenue
M'Intosh, Robert, cabinetmaker, 29 Frederick street, Downfield
M'Intosh, Robert, chauffeur, 32 Claypots road, West Ferry
M'Intosh, Robert A., charabanc proprietor, 37 Derby street (Tel. No. 6285); *h.* 208 Strathmartine road
M'Intosh, Robert G., 69 Blackness avenue
M'Intosh, Roderick, gasfitter, 54 Provost road
M'Intosh, Simon, 58 Seafield road
M'Intosh, Thomas, clerk, 29 Kenmore terrace
M'Intosh, William, spirit merchant, 44 Gellatly street (Tel. No. 2054); *h.* Beechhill, 92 Arbroath road (Tel. No. 82180)
M'Intosh, William, photographer, 56 Elm street
M'Intosh, William, police constable, 15 Glenclova terrace
M'Intosh, William, 12 Minard crescent
M'Intosh, Wm., confectioner, 6 Alexander street; *h.* 161 Strathmartine road
Macintosh, William, of Jas. Macintosh (wholesale confec.), 7 Well road
M'Intosh, William, butcher, 41 Ashbank road
M'Intosh, William, boot repairer, 143 Princes st.; *h.* 17 Caird avenue
M'Intosh, William, fitter, 8 Peddie street
M'Intosh, William H., engineer, 35 Springhill
M'Intosh, W. L., police constable, 4 Peddie street
M'Intosh, Mrs A. M., 96 Forfar road
MacIntosh, Mrs E., newsagent, 47 Cobden st., Lochee; *h.* 32 Gardner st.
M'Intosh, Mrs James, 39 Glenmarkie terrace
M'Intosh, Mrs Jane Ann, 172 Hawkhill
M'Intosh, Mrs J. S., 1 Walrond street
Macintosh, Mrs Margaret, 4 Hermonhill terrace, 27 Perth road
M'Intosh, Mrs Mary, 4 Cunningham street
M'Intosh, Mrs Mary M., cinema proprietrix, 33 Blackness avenue
M'Intosh, Mrs W., broker, 290 Hawkhill
M'Intosh, Miss Agnes, 56 Lawside road
M'Intosh, Miss A., 5 King's road
M'Intosh, Miss A., 20 Panmure street, Broughty Ferry
M'Intosh, Miss Jane, laundress, 219 Blackness road
M'Intosh, Miss Jessie, 58 Abbotsford street
MacIntosh, Miss Margaret, headmistress, Mains Public School; *h.* 10 Bridge lane, Barnhill
M'Intosh, Miss Marion, North lodge, Arnhall gardens, Farington st.
M'Intosh, Miss Minnie F., L.R.A.M., cinema proprietrix, 33 Blackness avenue
M'Intosh, Miss M., 49 Taylor's lane
M'Intosh, Misses A. and J., 29 Frederick street, Downfield
M'Intyre, Alexander, cinema operator, 77 Sandeman street
M'Intyre, Andrew, teacher of hygiene and physical education, 58 Nesbitt street
MacIntyre, Angus S., clerk, 33 Forthill drive, Broughty Ferry

M'Intyre Brothers, Ltd., bleachers and yarn merchants; office, 4 India buildings (Tel. No. 4790); works, Baluniefield, Broughty Ferry
M'Intyre, David, fruitgrower, West Kirkton, 48 Americanmuir road, Downfield; *h.* 76 Grove road, West Ferry
M'Intyre, Donald, 10 Forest Park place
M'Intyre, Douglas, of Moxham & Partners, 116 Balgillo rd., Bro. Ferry
M'Intyre, D., solicitor, 1 Albert square; *h.* Nethercrag, 70 Camphill road, Broughty Ferry
M'Intyre, Edwin, grocer, 7 Edward street
M'Intyre, Fergus, of Macveigh, Macintyre, & Co., Ltd., Tarbrax, by Forfar
M'Intyre, George C., clerk, 46 Waverley terrace
M'Intyre, George D., chief booking clerk, 46 Woodlands terrace
M'Intyre, James, enginedriver, 41 Lyon street
M'Intyre, James, 108 Balgillo road, Broughty Ferry
MacIntyre, Rev. James H., M.A., assistant minister, Dundee Parish Church (St Mary's); *h.* 74 Forfar road
M'Intyre, John, meat salesman, Slaughterhouses, 60 East Dock street, (Tel. No. 81025); office, Cattle market
M'Intyre, John, baker, 1 Sibbald street
Macintyre, John, chemist, 25 Barnes avenue
M'Intyre, John E., of M'Intyre & Rae, Embden house, 28 Camperdown street, Broughty Ferry
MacIntyre, John W. A., foreman, 50 Carlochie place
M'Intyre, Patrick, coaldealer, 1A Urquhart street; *h.* 33 Tait's lane
M'Intyre, Peter, 26 Carlochie place
M'Intyre, Peter, 54 Craigie avenue
M'Intyre, Peter J., C.A., of Miller, M'Intyre, & Gellatly, 14 Albert road, West Ferry
M'Intyre, Peter, Ltd., agricultural auctioneers and live stock salesmen, 37 Exchange street (Tel. No. 5453)
M'INTYRE & RAE, chartered accountants, 29 Commercial street (Tel. No. 4592)
Macintyre, William C., representative, 21 Beach crescent, Broughty Ferry (Tel. No. 7262)
Macintyre, Mrs A. M., 77 St Vincent street, Broughty Ferry
M'Intyre, Mrs Archibald, 1 Stanley road, Broughty Ferry
M'Intyre, Mrs Catherine, 13 Bellefield avenue
M'Intyre, Mrs Catherine, caretaker, 3 Graham street
M'Intyre, Mrs Hugh, 259 Blackness road
M'Intyre, Mrs Thomas, 21 Kenmore terrace
M'Intyre, Miss Elizabeth A., Tayna, 20 Camperdown st., Bro'ty Ferry
M'Irvine, Mrs Agnes, 87 King street
M'Irvine, Mrs Jane, apartments, 63 Gellatly street
Mack, Alexander, commercial traveller, 17 Cedar road, Broughty Ferry
Mack, Charles, joiner, 49 Dens road
Mack, James, baker, 141 Ann street
Mack, Robert, commercial traveller, 9 Bellefield avenue
M'Kaig, John, baker, 8 Forest Park road
M'Kaig, John, hairdresser, 19 Glenprosen terrace
M'Kaig, John G., hairdresser and tobacconist, 46 Princes street; *h.* 19 Glenprosen terrace
M'Kaig, William, foreman, 37 Stirling street
M'Kane, Thomas, mechanic, 48 Clepington road
M'Kane, William, grocer, 4 Arklay street
Mackay, Alexander, 16 Ivanhoe place
M'Kay, Alexander, furniture dealer, 3 Hilltown
Mackay, Alexander, 7 Balgavies avenue

M'Kay, Alexander D. D., M.A., head of mathematical department, Dundee Technical College; *h.* 32 Forfar road
M'Kay, Andrew, carpet printer, 49 Lawside road
M'Kay, Andrew, cabinetmaker, 45 Scott street
Mackay, Angus, traveller, 118 Balgillo road, Broughty Ferry
M'Kay, Archibald R., grocer and confectioner, 125 King street, Broughty Ferry; *h.* 129
Mackay, A., 38 Kenilworth avenue
M'Kay, A. G., engineer, 11 Kenilworth avenue
M'Kay, Bert, preserve manufacturer, Lavender street
Mackay Brothers & Co. (Dundee), Ltd., passenger, shipping and tourist agents, 9 Whitehall crescent (Tel. No. 5490)
Mackay, Colin E., managing clerk, 30 East Haddon road
M'Kay, Frank, contractor, 101 Hilltown
Mackay, George, grocer, 13 West Dock street
Mackay, George, garage proprietor, 29 Tait's lane; *h.* 31
Mackay, George, 12 Duntrune terrace, West Ferry
M'Kay, George, engineer, 4 Morgan street
Mackay, George P., civil servant, 31 Collingwood street, Barnhill
Mackay, Harry, taxihirer, 317 Clepington road
M'Kay, Harry S., of Irvine & M'Kay, 84 Woodlands terrace
Mackay, Henry C., wholesale tea and confectionery agent, 37 Guthrie street; *h.* 49 Brook street, Broughty Ferry
Mackay, Irons, & Co., chartered accountants, 93 Commercial street (Tel. No. 5054; Telegrams, "Mackay"); and at New York
M'Kay, James, retired manager, 5 Murray street
Mackay, James, clerk, 21 Leng street
Mackay, James, fitter, 27 Cleghorn street
M'Kay, James, frenchpolisher, 6 Bright street, Lochee
M'Kay, James, railway porter, 80 Ward road
MacKay, Rev. James, M.A., Park Church; *h.* 23 Shamrock street (Tel. No. 81333)
Mackay, James D., journalist, 1 Woodlands terrace
M'Kay, James G. E., surveyor, 8 Lethnot street, Barnhill
Mackay, James W., motor engineer, 27 Milnbank road
Mackay, Jean, fruiterer and confectioner, 77 Arbroath road
Mackay, John, bus conductor, 18 Raglan street
Mackay, John W., of Henderson & Mackay, 22 Cedar road, Broughty Ferry (Tel. No. 7431)
Mackay, Rev. J. C., retired, 1 Eton street
Mackay, J., & Son (Dundee), Ltd., housepainters, 21 South Tay street (Tel. No. 4311; Telegrams, "Colouring"); agents in this district for Sundeala and Insulwood wall boards, and Tekko and Salubra wall papers; and at Newport
Mackay, J. W., electrician, 343 Queen street, Broughty Ferry
M'Kay, Mark J. S., automobile engineer, 171 Brook street, Broughty Ferry (Tel. No. 7439); *h.* 35 Lawrence street, B.F.
Mackay, Mary, 57 Noran avenue
M'Kay, Peter, tramwayman, 256 Hilltown
Mackay, Robert, 46 Forfar road
Mackay, Robert, wine, spirit mercht., 74 Hilltown; *h.* 7 Johnston avenue
Mackay, Robert, art teacher, 26 Kenilworth avenue
Mackay, Robert D., journalist, 109 Arbroath road
Mackay, Robert H., wine and spirit merchant, 1 Westport and 2 North Tay street; *h.* 46 Forfar road
Mackay, Thomas, docker, 24 Raglan street
Mackay, William, retired stationmaster, 240 Brook street, Bro. Ferry
Mackay, Wm., firemaster, Central Fire Station, 15 W. Bell street

Mackay, William, of J. Mackay & Son (Dundee), Ltd., Lorneville, Tayport road, East Newport
M'Kay, William, machineman, 88 Annfield road
M'Kay, William, traveller, 34 Benvie road
Mackay, William, engineer, 16 Kerrystone place
Mackay, William M., B.Sc., A.M.I.E.E., lecturer in electrical engineering, University College; *h.* 305 Clepington road
Mackay, Mrs Agnes, 37 North Court street
Mackay, Mrs A., 3 Blackness avenue
Mackay, Mrs Catherine, 9 Kelso street
M'Kay, Mrs Jessie, 21 Baldovan terrace
Mackay, Mrs J. B., 8 Camperdown street, Broughty Ferry
Mackay, Mrs L., 46 Dalhousie road, Barnhill
M'Kay, Mrs R., 22 Ramsay street, Broughty Ferry
M'Kay, Miss A. S., 42 Cobden street, Lochee
Mackay, Miss C., confectioner, 37 King street
Mackay, Miss H., 523 Strathmartine road, Downfield
M'Kay, Miss Maggie, teacher, 70 High street, Lochee
Mackay, Miss Margaret, teacher, 7 Springfield
Mackay, Misses M. and E., 49 Brook street, Broughty Ferry
Mackay, Misses M. & I., 4 Balmyle road, West Ferry
M'Kechnie, Alexander, clerk, 30 Springfield
M'Kechnie, James, frenchpolisher, 44 Ann street
M'Kee, David, draper, 57 Rosebank street
M'Kee, Robert, tenter, 31 Kirk street, Lochee
M'Kee, Mrs G., 108 Church street, Broughty Ferry
M'Keirnan, John, mechanic, 15 Sandeman street
M'Keith, James, dyer, 32 Dudhope street
M'Keith, John, clerk, 13 Glenclova terrace
M'Kellican, Charles, joiner, 114 Arklay street
M'Kelvey, R., janitor, Mitchell Street Public School; *h.* 7 Mitchell street
M'Kelvey, William, bootmaker, 22 Broughty Ferry road
M'Kelvie, Alexander, shoemaker, 205 Hawkhill; *h.* 16 Taylor's lane
M'Kelvie, Alexander, shoemaker, 13 Polepark road; *h.* 9 St Mary's terrace
M'Kelvie, George B., stationmaster, Broughty Ferry Station; *h.* 237 Brook street, Broughty Ferry
M'Kelvie, Mrs Jessie, confectioner, 52 Mains road; *h.* 88 Hill street
M'Kendrick, Miss Nellie, 143 Arbroath road
M'Kenna, George A., solicitor, 45 Commercial street; *h.* 28 King street
M'Kenna, James, millforeman, 60 Gray street, Lochee
M'Kenna, James, plasterer, 31 Watson street; *h.* 111 Strathmartine road
M'Kenna, John, 17 Wellgrove street, Lochee
M'Kenna, Thomas, cycle repairer, 9 Fairfield street; *h.* 122 Clepington road
M'Kenzie, Alexander, M.A., D.Sc., Ph.D., F.I.C., F.R.S., professor-emeritus of chemistry, University College; *h.* 5 Invermark terrace, Barnhill
Mackenzie, Alexander, M.A., teacher, 2 Kelso street
Mackenzie, Alexander, clerk, 18 Whitehall crescent
M'Kenzie, Alex. F. M'L., licensed grocer, 126 Strathmartine road; *h.* 128
Mackenzie, Alexander R., engineer, 22 Gardner street
Mackenzie, Angus, clerk, 10 Old Craigie road
Mackenzie, Anthony Traill, B.A. (Oxon.), W.S., 1 Balgillo crescent, Fintry place, Broughty Ferry
M'Kenzie, Archibald J.; 41 Americanmuir road, Downfield
M'Kenzie, Arklay, machineman, 71 Albert street

M'Kenzie, Charles, grocer, 10 Temple lane; *h.* 10 Kinloch terrace
M'Kenzie, C. Gordon, registrar, 411 Strathmartine road, Downfield
MacKenzie, David, traveller, 103 Arbroath road
M'Kenzie, David, harbour porter, 13 Crombie terrace
Mackenzie, David, clerk, 20 South George street
Mackenzie, Donald, M.A., teacher, 13 Clepington road
M'Kenzie, Donald G. M., licensed grocer, 48 King street; *h.* Meigle
MacKenzie, Duncan, civil servant, 28 Harefield avenue
Mackenzie, Duncan, fitter, 20 Glenclova terrace
M'Kenzie, Duncan, bank clerk, 22 Mains drive
Mackenzie, D. O., teacher, 157 Clepington road
M'Kenzie, Edward, inspector, 93 Arbroath road
Mackenzie, Emily, 18 Whitehall crescent
M'Kenzie, Frederick, plasterer, 56 Blackscroft
M'Kenzie, F. J., & Campbell, housefactors, accountants, valuators, and insurance agents, 11 Barrack street
M'Kenzie, George, joiner, 59 Lochee road
M'Kenzie, George, tyre fitter, 38 Clepington road
M'Kenzie, George, wiredrawer, 257 Clepington road
Mackenzie, Hector, 38 Elm street
M'Kenzie, James, smallware draper, 44 Wellgate; *h.* Kenmore house, Kirriemuir
M'Kenzie, James, nightwatchman 12 Mains road
Mackenzie, James, foreman, 8 Clepington street
Mackenzie, James, linoleum worker, 31 Reform street
M'Kenzie, James, motordriver, 11 Cardean street
MacKenzie, James, gardener, Mains tollhouse, Forfar road
M'KENZIE, JAMES C., tailor and clothier, 42 Reform street (Tel. No. 5384); *h.* 1 Osborne terrace, 25 Camperdown street, Broughty Ferry
Mackenzie, James K., draughtsman, 54 Byron crescent
M'Kenzie, John, pram specialist, 26 to 30 Hilltown; *h.* 32 Park road, Downfield
M'Kenzie, John, sawyer, 9 Arklay terrace
M'Kenzie, John, motordriver, 8 Marshall street, Lochee
M'Kenzie, John, 5 Paton's lane
Mackenzie, John, plumber, 10 Clepington street
M'Kenzie, John, slater, 10 Glenprosen terrace
M'Kenzie, John, janitor, Cowgate Public School; *h.* 29 King street
M'Kenzie, John, office messenger, 4 Arklay terrace
Mackenzie, John, 15 Coupar street, Lochee
M'Kenzie, John, lamplighter, 63 Albert street
M'Kenzie, John, of Mac's Dairies, 274 Blackness road
M'Kenzie, John C., clerk, 339 Strathmartine road, Downfield
Mackenzie, Joseph, restaurateur, 147 Ann street; *h.* Camphill road, Broughty Ferry
Mackenzie, J. D., of Shiell & Small, 7 Esplanade, Broughty Ferry
M'Kenzie, Kenneth G., dental mechanic, 62 Woodlands terrace
Mackenzie, Right Rev. K. D., M.A., Bishop of Brechin, 85 Dundee road, West Ferry
M'Kenzie, Norman, overseer, 362 Strathmore avenue
Mackenzie, Pat. W., general manager, Dundee Pasteurised Milk Co., Ltd.; *h.* 66 Johnston avenue (Tel. No. 2455)
M'Kenzie, Pearce, fruiterer, 96 Ann street and 100 Strathmartine road; *h.* Harestane road, Downfield
M'Kenzie, Richard, 41 Baldovan terrace
M'Kenzie, Robert, sailmaker, 2 Arbroath road
M'Kenzie, Robert, foreman, 62 Carnegie street
Mackenzie, Robert, M.A., 7 Blackness avenue

M'Kenzie, Robert, calenderworker, 32 Ann street
Mackenzie, Robert A., marine engineer, 229 Perth road
Mackenzie, Robert K., spiritdealer, 120 Logie street, Lochee ; *h.* 110
Mackenzie, Ronald, cashier, 2 Montgomerie crescent
Mackenzie, R. Fred, of Joseph J. Barrie & Co., 9 Eton street
Mackenzie, R. G., chemist and optician, 1 Alpin road; *h.* 15 Lawside rd.
M'Kenzie, Thomas, hairdresser, 88 Fort street, Broughty Ferry (Tel. No. 7796)
Mackenzie, Thomas W., fitter, 183 Clepington road
M'Kenzie, William, clerk, 12 Dura street
Mackenzie, William, compositor, 42 Campbell street
Mackenzie, William, butcher, 46 Nursery road, Broughty Ferry
M'Kenzie, William, pianotuner, 21 Woodlands terrace
M'Kenzie, William, joiner, 234 Blackness road
M'Kenzie, William, 65 School road, Downfield
Mackenzie, William A., waiter, 14 Ford's lane
Mackenzie, William F., bookbinder, 13 Sandeman street
M'Kenzie, William G., 26 Peel street, Lochee
M'Kenzie, William G., clerk, 10 Haywood place
Mackenzie, W. B., of A. L. Swinton & Co., 152 Ferry road, Monifieth
Mackenzie, Mrs Christina, of Ballingall & M'Kenzie, 9 Kinloch terrace
Mackenzie, Mrs Elizabeth, 4 Meadow street
Mackenzie, Mrs Frances, 87 Forfar road (Tel. No. 81530)
Mackenzie, Mrs Helen, 76 Forfar road
MacKenzie, Mrs Isabella, 4 Tullideph road, Lochee
M'Kenzie, Mrs Jessie, 83 Lawside road
MacKenzie, Mrs J., 4 Burn street, Downfield
M'Kenzie, Mrs Rebecca, 14 Maryfield terrace
M'Kenzie, Miss Agnes, 16 South Lindsay street
Mackenzie, Miss Annie, 114 King street, Broughty Ferry
M'Kenzie, Miss Betty H., nurse, 43 Scott street
M'Kenzie, Miss Elizabeth, 37 Mortimer street
Mackenzie, Miss Frances, P.C.T., commercial teacher, 87 Forfar road
M'Kenzie, Miss Lizzie, 250 Blackness road
MacKenzie, Miss Louisa, teacher, 45 Scott street
M'Kenzie, Miss Margaret E., law clerkess, 411 Strathmartine road, Downfield
Mackenzie, Miss Mary, grocer, 23 Balgay st., L'hee; *h.* 1 Flight's lane, L.
M'Kenzie, Miss May, bookkeeper, 33 Kilberry street, Lochee
Mackenzie, Miss Murray, ladies' and children's outfitter, 229 Brook street, Broughty Ferry; *h.* 41 Monifieth road, B.F.
Mackenzie, Miss M., grocer and confectioner, 59 King street, Bro. Ferry
M'Keran, Mrs Jessie, 2 Rosefield street
M'Kerchar, James L., of J. & H. Pattullo & Donald, 1 Invermark terrace, Barnhill (Tel. No. 7396)
Mackerrell, Donald, foreman plater, 44 East Haddon road
M'Kerron, William, dyer, 1 St Peter street
Mackersie, James, of J. Mackersie & Co., 5 Bellefield avenue
Mackersie, John, 12 Hermonhill terrace, 27 Perth road
Mackersie, John Y., 4 Stanley road, Broughty Ferry
MACKERSIE, J., & CO., electrical engineers and contractors, 26 Seagate (Tel. No. 3894)
Mackersie, Thomas M., engineer, 27 Hyndford street
M'Kidd, Mrs Margaret, 46 Mains drive
M'Kiddie, Alexander, tenter, 3 Ellen street
M'Kiddie, Joseph, baker, 15 Corso street
M'Kiddie, P., 21 Barnes avenue
Mackie, Alexander, gardener, 67 Camphill road, Broughty Ferry

Mackie, Alexander, boxmaker, 99 Ellengowan drive
Mackie, Andrew, milksalesman, 229 Hilltown
Mackie, Andrew, grocer, 42 Court street
Mackie, Andrew W., cloth inspector, 14 Gardner street
Mackie, Charles, salesman, 13 Corso street
Mackie, Colin, clerk, 25 Kenmore terrace
Mackie, Edward, painter, 7 Tullideph street, Lochee
Mackie, Edward, frenchpolisher, 13 Albert street
Mackie, George, confectioner, 29 Claypots road, West Ferry
Mackie, James, stationer, tobacconist, 26 Bank street, Lochee; *h.* 20A
Mackie, James, 82 Arklay street
Mackie, James L., architect and surveyor, 10 Frederick st., Downfield
Mackie, John, manager, 30 Taylor's lane
Mackie, John, engineer, 38 Waverley terrace
Mackie, John, stockbroker, 281 Strathmartine road, Downfield
Mackie, John L., of Stewart & Mackie, 14 Gardner street
Mackie, Keith, customs and excise officer, 41 Oxford street
Mackie, Norman, upholsterer, 5 Balfour street
Mackie, Robert L., M.A., B.Litt., lecturer, Training College; *h.* Abercraig, West Newport
Mackie, Rev. Thomas, M.A., St Peter's Church; *h.* Kerrystone, Hyndford street
Mackie, William, market gardener, 422 Perth road; *h.* 424
Mackie, William, tailor, 78 Lochee road
Mackie, William R., clerk; organist, Castle Street Congregational Union Church; *h.* 1 Nesbitt street
Mackie, Mrs Margaret, 24 Gannochie terrace
Mackie, Mrs, Claverhouse road
Mackie, Miss B., dressmaker and costumier, 1 Wellington street
Mackie, Miss Janet, grocer, 40 Peel street, Lochee
Mackie, Miss J. B., 30 Sycamore place
M'Kie, Adam, commercial traveller, 38 Collingwood street, Barnhill
M'Kie, John, slater and cement worker, 39A Mid street; *h.* 6 St Matthew street
M'Killop, Mrs Catherine, 56 Craigie avenue
M'Kinlay, James T., draughtsman, 19 Noran avenue
M'Kinlay, Mrs A. J., 1 Blackness avenue
M'Kinlay, Mrs Isabella, 17 Forest Park road
M'Kinley, Rev. Andrew, Our Lady of Good Counsel R.C. Church; *h.* 29 Westfield road, West Ferry
M'Kinley, Mrs Maria, 16 Rankine street
M'Kinnell, James W., 388 Perth road
M'Kinnes, Arthur H., insurance superintendent, 101 Pitkerro road
M'Kinnes, George J., tailor, 6 Forest Park road
M'Kinnes, Robert, bootrepairer, 4 Frances street; *h.* 136 Lochee road
M'Kinnes, Robert G. M., dentist, 32 South Tay street
M'Kinnes, Miss M., L.R.A.M., teacher of music, 101 Pitkerro road
M'Kinnon, Donald, foreman, 2A Bell street
M'Kinnon, James, traveller, 121 Craigie avenue
M'Kinnon, James F., collector of taxes, 31 Bank street
MacKinnon, Janet M., district nurse, 85 Beach crescent, Broughty Ferry
M'Kinnon, Lachlan, conductor, 43 Baldovan terrace
M'Kinnon, Thomas, butcher, 44 Arthurstone terrace
M'Kinnon, W. B., shop manager, 17 Bellefield avenue
M'Kinnon, Mrs Malcolm, 8 Molison street
Mackintosh, James, Lyndhurst terrace, Lochee
Mackintosh, Rev. James A., St Mary's R.C. Church, Lochee; *h.* 41 High street, L.

Mackintosh, John, agent, Royal Bank of Scotland, 260 Perth road; *h.* 6 Auburn terrace, Invergowrie
Mackintosh, Laurence, bank clerk, 70 Muirfield crescent
Mackintosh, Norman, fireplace builder, 8 Park place
M'Kirdy, William, foreman, 276 Broughty Ferry road
Macklin, Alexander H., M.D.(Vict.), medical practitioner, 7 Airlie place (Tel. No. 4856)
Mackness, N. L., Fortcraig, 5 Hill road, Broughty Ferry
Mackness, Mrs George, Hill cottage, 97 Fort street, Broughty Ferry
MacKnight, Rev. James, M.A., Downfield South Church; *h.* 289 Strathmartine road, D.
Mackrow, A. E., manager, British Fish Canners, Ltd., 455 Clepington rd.
M'Lachlan, Archibald, 248 Arbroath road
M'Lachlan, Duncan, 61 Byron crescent
MacLachlan, Duncan, vanman, 26 Peddie street
M'Lachlan, Duncan, tailor, 35 Cowgate
Maclachlan, George, agent, 22 Mains drive
Maclachlan, John, motordriver, 86 South road, Lochee
M'Lachlan, Matthew F., depot manager, 53 Noran avenue
M'Lachlan, Rev. Neil, Maxwelltown Baptist Church; *h.* 123 Kinghorne road (Tel. No. 4353)
Maclachlan, Thomas H., journalist, 9 Nevill street, Downfield
M'Lachlan, Mrs Margaret, 65 Perrie street, Lochee
M'Lagan, David A., railway telegraphist, 13 Blyth place, City road
M'Lagan, Davidson, calender overseer, 242 Clepington road
Maclagan, Thomas, clerk, 45 Old Craigie road
M'Lagan, Mrs A., 5 Balmore street
M'Lagan, Mrs Charles, 10 South George street
M'Laggan, A., blacksmith and horseshoer, 22 Kirk entry; *h.* 18 Forebank road
M'Laggan, John M., B.Sc., teacher, Balgowan School; *h.* 479 Strathmartine road, Downfield
M'Laggan, Mrs A. M., 5 Roseangle
M'Laggan, Mrs B., 8 Glenmoy avenue
M'Landers, Alexander, shipwright, 17 Park avenue
M'Lardy, David, & Co., house furnishers and warehousemen, 1 King street
MacLaren, Albert, clerk, 28 Kenmore terrace
M'Laren, Alexander, traveller, 4 Nelson street
M'Laren, Alexander, dyer, 44 Caldrum street
M'Laren, Alexander, tenter, 9 Bruce street
M'Laren, Alexander, railway checker, 71 Ann street
M'Laren, Alexander, claims inspector, 52 Forthill drive, Bro'ty Ferry
M'Laren, Andrew, printer's assistant, 39 Lochee road
MacLaren Bros., boot and shoe makers, 110 Strathmartine road
M'Laren, Charles B., dentist, 80 Hawkhill
M'Laren, Charles D., traveller, 439 Strathmartine road, Downfield
M'Laren & Co., jute manufacturers, 123 Cowgate
M'Laren, David, chauffeur, 101 Victoria road
M'Laren, David P., district secretary, British Iron, Steel, and Kindred Trades Association, 42 Lilybank road
M'LAREN, DICK, & CO., insurance claims assessors, surveyors, and valuers, 46 Reform street (Tel. No. 2694); also at Glasgow, Edinburgh, London, Birmingham, Nottingham, Leicester, Bristol, Plymouth, and Tewkesbury, Glos.
M'Laren, Donald, civil servant, 12 Haywood place
M'Laren, Duncan, police constable, 9 Dean avenue
M'Laren, Edwin, joiner, 7 South Baffin street

M'Laren, Francis D., of G. A. M'Laren & Son, Marchbanks, Castleroy road, Broughty Ferry
Maclaren, Frank, baker and confectioner, 18 Forest Park road
M'Laren, George, busdriver, 271 Strathmore avenue
M'Laren, George, 81 Dens road
M'Laren, George, draper, 32 South Tay street
M'Laren, G. A., & Son, merchants and insurance agents, 4 India bldgs. (Tel. No. 5412 ; Telegrams, "M'Laren")
Maclaren, Harold, warehouseman, 7 Mid street
M'Laren, Henry, telephone linesman, 35 Baldovan terrace
M'Laren, James, police constable, 36 Glenprosen terrace
M'Laren, James, painter, 18 Commercial street
M'Laren, James, clerk, 15 Balfour street
M'Laren, James, joiner, 3 Hilltown
M'Laren, James, tenter, 55 Dura street
M'Laren, James W., grocer and spiritdealer, 8 Albert street; *h.* 1 Murray street
M'Laren, John, warehouseman, 76 Lochee road
Maclaren, John, general dealer, 29 Hunter street
M'Laren, John, railway fireman, 17 Morgan street
M'Laren, John A., accountant, Royal Bank, 9 Strathmartine road; *h.* 8 Muirfield road, Downfield
M'Laren, John A., of D. J. T. Gray & Co., 5 Esplanade, Broughty Ferry
M'Laren, John B., 58 Provost road
M'Laren, John G., P.O. inspector, 3 Dalkeith road
Maclaren, John T., 8 Abercromby street, Barnhill
M'Laren, Norman, 27 Kirk street, Lochee
M'Laren, Peter, 14 Kelso street
M'Laren, Robert, overseer, 11 Lawton road
Maclaren, Soutar, & Salmond, architects, surveyors, and valuers, 15 South Tay street (Tel. No. 2079)
M'Laren, Thomas, clothier, 2 Smith street
M'Laren, Thomas, physical instructor and sports master, Dundee High School; *h.* 14 Waverley terrace
M'Laren, Thomas H., manufacturer, 2 Minto place
M'Laren, William, laundryman, 9 Kilberry street, Lochee
M'Laren, William, ironturner, 27 Benvie road
MacLaren, William, dental mechanic, 67 Dens road
M'Laren, William A., grocer, 18 Gannochie terrace
M'Laren, Mrs Alexander, fruiterer and greengrocer, 6 Middle street;
M'Laren, Mrs Jane, fruiterer and florist, 166 Arbroath road
M'Laren, Mrs Jessie, 40 Nesbitt street
M'Laren, Mrs John, 437 King street, Broughty Ferry
M'Laren, Mrs J., whsle. confectioner, 75 Blackscroft; *h.* 5 Rescobie ave.
M'Laren, Mrs J., 13 Bruce road, Downfield
M'Laren, Mrs Kate, 94 Dalkeith road
M'Laren, Miss Jessie J., apartments, 3 Gibb's lane, Lochee
M'Laren, Miss Joanna F., 10 Thornbank terrace
M'Laren, Miss J., babylinen and underclothing warehouse, Sub-Post Office, 156 Lochee road; *h.* 3 St Mary terrace
M'Laren, Misses, 39 North Court street
Maclachlan, George, agent, 24 Mains drive
M'Lauchlan, Robert, assurance superintendent, 66 Greendykes road
M'Lauchlan, Miss A., 528 Strathmartine road, Downfield
Maclauchlan, Miss M. M., headmistress, Balgay Girls' School, 309 Blackness road
M'Lauchlan, Miss, teacher, 94 Victoria road
MacLaughlan, Francis, windowcleaner, 115 East Kingsway

M'Laughlan, Thomas, clerk, 115 Byron street
M'Laughlan, Thomas, plasterer, 4 Tofthill, Lochee; *h.* 7 Easson's angle
M'Laughlin, Bernard, secretary, Irish National Foresters, (Voluntary section), 7 Elizabeth street; *h.* 73 Hilltown
M'Laughlin, Miss, 53 Americanmuir road, Downfield
M'Lawrie, Mrs Ann, tobacconist and newsagent, 2 Brook street; *h.* 89
M'Lay, Charles Baillie, stationmaster, Baldovan and Downfield Station, Strathmartine road, Downfield
M'Lay, David B., B.Sc., M.Inst.C.E., C.C.E., M.Inst.M. & Cy.E., city engineer, director of housing, and city architect, 21 City square; *h.* 13 Albany terrace
M'Lay, Mrs J., 2 Nelson street
MacLean, Alexander, C.A., 7 Whitehall crescent; *h.* 23 East Haddon road
Maclean, Alexander, police constable, 31 Scott street
M'Lean, Alexander, hairdresser, 32 Mains drive
M'Lean, Alexander, of Wm. M'Lean & Sons, Thistle cottage, Fairfield st.
M'Lean, Alexander, of David M'Lean & Sons, 2 Elgin street, Downfield
M'Lean, Alexander, chimneysweeper, 15 Cobden street, Lochee
MacLean, Alexander, foreman bookbinder, 15 Birchwood place
M'Lean, Alexander, & Son, licensed grocers, 13 Bruce street
M'Lean, Angus, painter, 9 Pitfour street
M'Lean, Rev. Angus, D.D., St Patrick's R.C. Church; *h.* 3 Maitland street
MacLean, A. M., tailor, 75 Meadowside
MacLean, Charles S., foreman compositor, 11 Abbotsford place
M'Lean, David, & Sons, joiners, washing-board makers, 12 Fairmuir rd.
M'Lean, David C., of W. & A. M'Lean, Mid Craigie Farm, East Kingsway
Maclean, Donald, district secretary, Transport and General Workers' Union, 7 Whitehall crescent; *h.* 5 Glenesk avenue
M'Lean, Douglas B., of W. & A. M'Lean, Greendykes, 142 Arbroath rd.
MacLean, Duncan, grocer, 11 Kinnaird st.; *h.* 56 Muirfield crescent
MacLean, Edward G., 43 Nethergate
M'Lean, Edwin M., grocer, 107 Lorne st., Lochee; *h.* 19 Kirk st., L.
M'Lean, Frank, baker, 5 Lawton road
MacLean, Frank, salesman, 21 Harefield avenue
M'Lean, George, dispatch clerk, 72 Arklay street
M'LEAN, GEORGE, motor agent and engineer, 3 Riverside drive (Tel. No. 3844); *h.* 355 Arbroath road
M'Lean, George, plumber, 1 St Peter street
MacLean, Rev. Hugh B., B.D., S.T.M., Th.D., Queen Street Church, Broughty Ferry; *h.* 7 West Dundee road
M'Lean, Henry, draper, 30 Milnbank road
M'Lean, James, storeman, 30 Milnbank road
M'Lean, James, of David M'Lean & Sons, 8 Fairmuir road
M'Lean, James, foreman turner, 18 School road, Downfield
MacLean, James, railway porter, 141 Alexander street
M'Lean, James C., agent, Royal Bank, Lochee; *h.* 2 Bank street, L.
MacLean, James G., draughtsman, 13 Lime street
M'Lean, James R., 6 Elm street
M'Lean, John, cashier, 13 Dura street
Maclean, John, police inspector, 39 Coupar Angus road, Lochee
M'Lean, John, clerk, 4 Mains drive
M'Lean, John C., of W. & A. M'Lean, Mains of Fintry farm
M'Lean, Joseph, plumber, 35 Lochee road; *h.* 25 Benvie road
M'LEAN, J. D., funeral director, 200 Hawkhill (Tel. No. 3810); branch, 26 Broughty Ferry road (Tel. No. 81829). See Adv. Index

M'Lean, Kenneth F., of Alexander M'Lean & Son, 5 Playfair drive, Downfield
MacLean, L., dentist, 43 Nethergate (Tel. No. 6216)
M'LEAN, PETER, LTD., cigar importers and wholesale tobacconists, 57 Commercial street (Tel. No. 3294; Telegrams, "M'Lean, 3294"). See Adv. Index
M'Lean, Robert, 1 Stirling avenue
M'Lean, Robert, baker, 63 Castle street, Broughty Ferry
M'Lean, Robert, plumber, 248 Clepington road
MACLEAN, ROBERT G., F.A.I.(Lond.), auctioneer, valuator, and fire assessor, 32 Bank street (Tel. No. 6331); *h.* 300 Broughty Ferry road (Tel. No. 81865)
MacLean, Robert G., L.D.S.St And., dental surgeon, 43 Nethergate (Tel. No. 6216)
M'Lean, Robert R., hosier, 180 Brook street, Broughty Ferry; *h.* 105 Camphill road, B.F.
MacLean, Roderick, bank teller, 3 Clive road, Downfield
M'Lean, Thomas, of Seagate Motor and Engineering Co., Easthaven, Carnoustie
M'Lean, Thomas, foreman painter, 47 Milnbank road
M'Lean, Thomas S., wine and spirit merchant, 11 Victoria street; *h.* Easthaven, Carnoustie
M'Lean, William, of David M'Lean & Sons, 325 Clepington road
M'Lean, William, joiner, 296 Perth road
M'Lean, William, grocer and provision dealer, 99 Victoria road; *h.* 32 Dudhope Crescent road
M'Lean, William, 81 Dens road
M'Lean, William, & Sons, engineers, Fairmuir Machine Works, Fairfield street (Tel. No. 5347)
M'Lean, W. & A., farmers and market gardeners (Greendykes, Mid Craigie, and Mains of Fintry), 142 Arbroath road (Tel. No. 81950)
Maclean, W. G., gardener, 16 Dudhope terrace
M'Lean, Mrs Alexander, 38 Dalgleish road
M'Lean, Mrs Elizabeth, 160 Hilltown
M'Lean, Mrs F., hotelkeeper, Atholl Temperance Hotel, 62 Nethergate
M'Lean, Mrs James S., 297 Clepington road
M'Lean, Mrs Janet, 24 South Lindsay street
Maclean, Mrs Jessie, tea rooms, 15 Crichton st.; *h.* 6 Whitehall cres.
M'Lean, Mrs John, 341 Kingsway
M'Lean, Mrs J. D., 1 Springfield
M'Lean, Mrs Marjory, 184 High street, Lochee
M'Lean, Mrs Mary, 482 Strathmartine road, Downfield
M'Lean, Mrs M., 334 Blackness road
Maclean, Miss Margaret, teacher of music, 5 Reform street
M'Lean, Misses, Riverview, 12 Victoria road, West Ferry
M'Leary, Albert, janitor, Hawkhill Public School; *h.* 19 Pennycook lane
M'Leary, John, boot repairer, 47 Church street; *h.* 287 Hilltown
M'Leary, Robert, confectioner, 24 Arbroath road
M'Leay, Alexander, baker, 27 Paton's lane
M'Leay, Andrew, 19 Baldovan road, Downfield
M'Leay, Miss Adeline, drapery and art needlework, 116 Victoria road; *h.* 19 Baldovan road, Downfield
M'Leish, A., & Son, watchmakers and opticians, 102 Hawkhill
M'Leish, A., of A. M'Leish & Son, 15 Tait's lane
M'Leish, David L., F.B.O.A.(Hons.), of A. M'Leish & Son, 43 Glenesk avenue
M'Leish, James A., dairykeeper, 81 Cobden street, Lochee
M'Leish, John, shoemaker, 7 Melrose terrace

M'Leish, John S., engineer, 159 Clepington road
M'Leish, Joseph, gravedigger, 11½ Bank street, Lochee
M'Leish, J. B., clerk, 1 Harefield road, Lochee
M'Leish, Norman A., clothier, 180 Hawkhill; *h.* 15 Tait's lane
M'Leish, Thomas C., manager, 153 High street, Lochee
M'Leish, William, retired police sergeant, 1 Glenesk avenue
M'Leish, William, lorryman, 13 Law road
M'Leish, Mrs Jessie, 133 City road
M'Leish, Miss, 10 Wortley place
M'Lellan, A. C., resident inspector, Scottish Amicable Assurance Society; *h.* Roseangle, 7 Gordon street, Barnhill (Tel. No. 79035)
M'Lellan, David M., warehouseman, 35 Graham street
M'Lellan, D. C., teacher of dancing, 31 Exchange street
M'Lellan, James, spinning overseer, 45 Dens road
M'Lellan, James, mechanic, 3 Killin avenue
M'Lellan, William, janitor, Grove Academy; *h.* Camperdown street, Broughty Ferry
M'Lellan, Mrs Christina, 3 Norrie street, Broughty Ferry
M'Lellan, Mrs Mary, 15 Seymour street
M'Lellan, Miss Janet, 25 Clepington street
M'Lennan, George, motor engineer, 43-47 King st.; *h.* 22 Glenogil avenue
M'Lennan, James, 302 Brook street, Broughty Ferry
Maclennan, John, M.A., 8 Panmure terrace
M'Lennan, Wm. G., clothier, 62 Murraygate; *h.* 2 Haldane st., Downfield
Maclennan, Mrs Euphemia, matron, Lochee Day Nursery, 15 Flight's lane, L.
M'Lennan, Mrs Jessie, 13 Haywood place
Maclennan, Mrs Margaret, 21 Step row
M'Leod, Alexander, police inspector, 71 Byron street
M'Leod, Alexander, carrier, 59 Links cottages, Castle st., Bro,ty Ferry
M'Leod, Alex. H., of Alex. M'Leod & Sons, 15 Ramsay st., Bro'ty Ferry
M'Leod, Alexander, & Sons, painters, 68 and 70 Fort street, Bro'ty Ferry
M'Leod, Alfred E., hairdresser, 27 Noran avenue
M'Leod, Allan, printer, 14 Abbotsford place
MacLeod, Allan, electrical and wireless engineer, 24 Barrack street (Tel. No. 2700); *h.* 460 Perth road
M'Leod, Angus, of Alexander M'Leod & Sons, 24 Camphill rd., Bro. Ferry
M'Leod, Angus, slater, 35 Scott street
M'Leod, Daniel, process engraver, 5 Balmossie street, Barnhill
M'Leod, David C., 6 Kenilworth avenue
Macleod, Donald, commercial traveller, 3 Logie avenue
M'Leod, Elizabeth, 234 Blackness road
M'Leod, Evan, 388 Perth road
M'Leod, Frances, ladies' hairdresser, 234 Blackness road
M'Leod, Frank, butcher, 42 Watson street; *h.* 6 Kenilworth avenue
Macleod, F., artist, 71 High street; *h.* 392 Perth road
M'Leod, James, tramwayman, 33 Dundonald street
M'Leod, James, 18 Panmure street, Broughty Ferry
M'Leod, John, P.O. linesman, 21 Barnes avenue
M'Leod, John, gasfitter, 2 Manor place, Broughty Ferry
M'Leod, John, 57 Victoria street
M'Leod, John, mechanic, 7 Arklay street
M'Leod, Kenneth, 393 Brook street, Broughty Ferry
MacLeod, Malcolm C., stationer and sub-postmaster, 183 Blackness road; *h.* 7 Garland place
M'Leod, Margt., of M'Leod's Boot Repairing Factory, 55 Johnston ave.
M'Leod, Murdoch, 17 Montague street, Barnhill
MacLeod, Norman P., police constable, 3 Loraine road

M'Leod, Peter, motor mechanic, 1 Malcolm street
M'Leod, Peter, cleansing inspector, 49 Victoria road
M'Leod, Richard, butcher, 52 Gellatly street; *h.* 23 Park avenue
M'Leod, William, 68 Union street, Broughty Ferry
M'Leod, William, painter, 6 Tulloch crescent
M'Leod, William, traveller, 94 Victoria road
M'Leod, Mrs Ann, 26 Taylor's lane
MacLeod, Mrs Helen S. C., 3 Wellgrove street, Lochee
M'Leod, Mrs Mary, 185 Albert street
M'Leod, Mrs Mary, 157 Arbroath road
M'Leod, Mrs R., Old Bank Bar, wine & spirit merchant, 25 Murraygate; *h.* 26 Camperdown street, Broughty Ferry
M'Leod, Mrs Roderick, 423 King street, Broughty Ferry
M'Leod, Mrs, 12 Barnes avenue
MacLeod, Miss B., secretary, 50 Greendykes road
M'Leod, Miss, 71 Church street, Broughty Ferry
M'Leod's Boot Repairing Factory, 15A Strathmartine road
M'Levy, John, enginedriver, 9 Abbotsford street
M'Mahon, Arthur, wine merchant, 320 Hawkhill; *h.* 12 Hillcrest road
M'Mahon, Bernard, contractor, 21 Gray's lane, Lochee
M'Mahon, Colin, confectioner, 7 Brown street
M'Mahon, Colin, jun., confectioner and newsagent, 86 Blackness road; *h.* 80
M'Mahon, David, ironmonger, 44 Princes street; *h.* 19 Balgavies avenue
M'Mahon, James jun., smallware merchant, 205 Overgate; *h.* 10 Wedderburn place
M'Mahon, James, turner, 68 Peddie street
M'Mahon, Rev. John, chaplain to Little Sisters of the Poor; *h.* 120 Liff road, Lochee
M'Mahon, John, milloverseer, 76 Arklay street
M'Mahon, John, inspector, 11 Glenprosen terrace
M'Mahon, Joseph, gasfitter, 89 Brook street
M'Mahon, Michael, retired police constable, 15 Ancrum road, Lochee
M'Mahon, Terence, billiard-room proprietor, 1 Larch street and 6 Johnston's lane; *h.* 166 Brook street
M'Mahon, William, machineman, 4 Clepington street
M'Mahon, William, woodturner, 87 Strathmartine road
M'Mahon, Misses, 1 Blackness avenue
M'Mann, Harold, sculptor, 19 Baxter Park terrace
M'Mann, Norman, superintendent, Fish Market, City Arcade, and Craig Street Market; *h.* 9 Archer street, Broughty Ferry
M'Manus, Annie, grocer and confectioner, 1 Reid street; *h.* 3
M'Master, George S., insurance agent, 290 Strathmore avenue
Macmaster, Mrs Elizabeth, 126 Brown street, Broughty Ferry
M'Master, Mrs Florence, 119 Pitkerro road
MacMaster, Miss G. F., retired teacher, 73 Castle street, Bro'ty Ferry
M'Michael, Robert, salesman, 17 Gannochie terrace
M'Michael, Mrs, 41 Ancrum drive
M'Millan, Alan, postman, 10 Americanmuir road, Downfield
M'Millan, Albert, carpetweaver, 71 Woodlands terrace
M'Millan, Alexander, postman, 140 Lochee road
M'Millan, Catherine, teacher, 8 Rankine street
M'Millan, Charles, gardener, 1 Beach lane, West Ferry
Macmillan, D., B.Com.(Ed.), district inspector, Department of Health for Scotland, 29 Bank street
M'Millan, George, masseur, 81 Dens road
M'Millan, James Brown, manager, 6 Lochlee terrace
MacMillan, John, caretaker and engineer, Caird Hall; *h.* 31A Castle st.

M'Millan, John, joiner, 73 Sandeman street
M'Millan, Martin, grocer and confectioner, 167 Strathmartine road; *h.* 21 Glenprosen drive
Macmillan, Stewart A., clerk, 15 Lawside avenue
MacMillan & Munro, confectioners, 12 Cowgate and 50 Hawkhill
M'Millan, Mrs Margaret, 25 Baxter Park terrace
Macmullin, Edward J., headmaster, St John's Central R.C. School; *h.* Forebank house, Eadie's road
MacMurchie, J. H., plater, 13 Murray street
M'Murray, Thomas, bricklayer, 49 Ellengowan drive
M'Murtrie, Rev. David, M.A., A.T.C.L., Mid Craigie Church; *h.* 10 William street
M'Murtrie, John, foreman baker, 10 William street
M'Murtrie, Miss Margaret, teacher of music, 10 William street
M'Murtrie, Miss Mary, confectioner, 36 Albert st.; *h.* 12 Molison st.
MACNAB, A. & J., LTD., dyers and renovators, 27A Nethergate (Tel. No. 4632); by appointment to His Majesty the King (founded 1649)
M'Nab, Charles, 67 School road, Downfield
Macnab, Colin, fish restaurateur, 1A Alpin road; *h.* 175 Byron street
M'Nab, Daniel H., traveller, 67 Strathmore street, Barnhill
M'Nab, David, collector, 3 Bank street, Lochee
M'Nab, Donald, bus conductor, 33 North Court street
M'Nab, George, plumber, 144 Lochee road
M'Nab, Ian, foreman, 161 Ann street
M'Nab, Jas., ch.-officer, St John's Church of Scotland; *h.* 132 Perth rd.
M'Nab, James, brassfinisher, 54 Roseangle
M'Nab, John, sub-editor, 22 Seafield road, Broughty Ferry
M'Nab, John H., railway representative, 1 Strawberrybank
M'Nab, John, & Son, joiners and builders, 20A Forebank road
M'Nab, Robert, bleacher, 6 North George street
M'Nab, Robert C., of John M'Nab & Son, 9 Ward road
M'Nab, Wm., stationer and newsagent, 82 Blackscroft; *h.* 10 Molison st.
M'Nab, William, leather merchant, 32 North Lindsay street; *h.* Lawtonbank, 35 Ferry road, Monifieth
M'Nab, William, bricklayer, 8 Americanmuir road, Downfield
M'Nab, William, church-officer, Albert Square Church; *h.* 9 Albert square
M'Nab, Mrs Jessie, 16 Symers street, Downfield
M'Nab, Mrs Robert, 8 Morrison's court, Wellgate
M'Nab, Miss Jane, 89 Albert street
M'Nab, Miss, house proprietrix, 87 Albert street
M'Nair, Miss Isabella, clerkess, 39 Scott street
Macnair, Miss M. B., dressmaker, 175 Hawkhill
MacNamara, John, hairdresser, 40 Hilltown; *h.* 46 Logie street, Lochee
M'Naught, John S., traveller, 79 Forthill drive, Broughty Ferry
M'Naughton, Adam, surveyor, Westoe, 72 Old Glamis road
Macnaughton, Alex. D., of A. D. Macnaughton & Co., 28 Birchwood pl.
MacNaughton, Andrew H., ironmonger, 59 Lochee road
Macnaughton, Angus, stereotyper, 223 Arbroath road
Macnaughton, A. D., & Co., market correspondents, 30 Meadowside
M'Naughton, Charles A., assurance clerk, 280 Perth road
M'Naughton, Daniel, petrol salesman, 41 Byron crescent
M'Naughton, David, mason, 270 Blackness road
M'Naughton, Douglas, clerk, 72 Noran avenue
M'Naughton, Harry, traveller, 44 Glenogil avenue
Macnaughton, Hugh, furrier's cutter, 6 Americanmuir road, Downfield
M'Naughton, James, commercial traveller, 9 Maryfield terrace
M'Naughton, James M. K., engineer, 98 Forfar road
M'Naughton, John, moulder, 20 Baxter Park terrace

Macnaughton, Kenneth, manager, 10 Arklay terrace
M'Naughton, Matthew, 558 Strathmartine road, Downfield
M'Naughton, Peter, certified accountant, 11 Barrack street; *h.* 347 Brook street, Broughty Ferry
M'Naughton, Richard, motor salesman; 130 Forthill drive, Bro. Ferry
M'Naughton, Stewart, marine engineer, 6 Arklay place
N'Naughton, Stewart, weighman, 21 Baldovan terrace
M'Naughton, Mrs Agnes, 36 Dundonald street
M'Naughton, Mrs M., dining-rooms, 45 Lochee road; *h.* 14 Balmore st.
M'Naughton, Mrs R., 30 Lorne street, Lochee
M'Naughton, Miss Isabella, grocer, 30 Mains loan; *h.* 9 Maryfield ter.
Macnee, R. Russell, artist, 26 Kerrington crescent, Barnhill
Macneil, Rev. Hector, St Patrick's R.C. Church; *h.* 3 Maitland street
M'Neil, James, church-officer, S. Mary's Episcopal Church; *h.* 262 King street, Broughty Ferry
M'Neil, James A., timekeeper, 45 East Haddon road
M'Neil, Robert, foreman, 19 Glenprosen drive
Macneilage, William, 1 James place, Broughty Ferry
M'Neill & Co., motor engineers, 51 Queen street, Broughty Ferry (Tel. No. 7427)
M'Neill, David, grocer, 20 Peddie street
M'Neill, G., of M'Neill & Co., 8 Holly road, Broughty Ferry
M'Neill, Harry, chauffeur, 295 Hawkhill
M'Neill, James, depute city chamberlain, 363 Arbroath road
M'Neill, James, chauffeur, 8 Hamilton street, Barnhill
M'Neill, John, mechanic, 10 Forthill drive, Broughty Ferry
M'Neill, John, railway clerk, 25 Baldovan terrace
M'Neill, Rev. J. H. Horton, B.D., Rosebank Parish Church; *h.* 5 Douglas terrace
M'Neill, William T., traveller, 13 Forthill place, Broughty Ferry
M'Nicoll, Arthur, traveller, 23 Scott street
M'Nicoll, David, clerk of works, 15 Baldovan terrace
M'Nicoll, David, van salesman, 29 Kenmore terrace
M'Nicoll, David, engineer, 4 Smith street
M'Nicoll, D. B., tailor and draper, 188 Blackness road; *h.* 234
M'Nicoll, James, carpetweaver, 56 Glenmarkie terrace
M'Nicoll, John, Taygrove, 446 Perth road
M'Nicoll, Norman, butcher, 217 Overgate and Mid Craigie Shopping Centre; *h.* 17 Stirling terrace
M'Nicoll, Robert C., wholesale fruit merchant, 23 Blackness avenue
M'Nicoll, Walter, M.I.Mech.E., head of engineering drawing and design, Technical College; *h.* 18A Forfar road
M'Nicoll, William, engineer, 28 Springhill
M'Nicoll, William, engineer, 24 Baldovan terrace
M'Nicoll, Mrs Davina, 15 Pitkerro road
M'Nicoll, Mrs Mary, dairykpr., 29 Lilybank rd.; *h.* 27 Baxter Park ter.
M'Nicoll, Miss A., 23 Baxter Park terrace
M'Nicoll, Miss Agnes, waitress, 299 Strathmore avenue
M'Nicoll, Miss Jessie T., 10 Park avenue
M'Niven, Mrs W. R., 95 Magdalen Yard road
Maconachie, Gordon, tobacconist, 93 Hilltown; *h.* 31 North street
Maconachie, William, confectioner, 7 Cowgate; tobacconist and newsagent, 5 Exchange street; *h.* 12 Waverley terrace
Maconnachie, William, jun., shop assistant, 1 Ellengowan drive
Maconochie, Malcolm S., 74 Glenmarkie terrace
M'Pake, Michael, 443 Brook street, Broughty Ferry
Macphail, Alexander, clerk, 30 Balgavies avenue
Macphail, Alexander, 15 Stirling avenue

M'Phail, Daniel S., manager, 37 Mains drive
Macphail, Mrs C., confectnr., 1 Kinnaird street; *h.* 15 Stirling avenue
Macphail, Miss S. L., 66 Carlochie place
M'Phee, Angus, lorryman, 3 Forest Park road
Macphee, Miss Annie, pawnbroker, 6 and 8 Lorne street, Lochee
M'Phee, Miss Annie, draper, 5 Park place, Ancrum road, Lochee
M'Pherson, Archibald, milloverseer, 3 Sibbald street
M'Pherson, Archibald, L.R.A.M., music teacher, 43 Waverley terrace
Macpherson, Charles Ewan, grocer and wine merchant, 164 Blackness road; *h.* 7 St Peter street
Macpherson, Christopher, police sergeant, 433 King street, Bro. Ferry
M'Pherson, David P., mattressmaker, 43 Step row
M'Pherson, David R., dentist, 32 Union street; *h.* 4 Prospect place
Macpherson, Donald A., bank clerk, 2 Ancrum drive
M'Pherson, Ernest D. G., M.A., teacher, 236 Broughty Ferry road
M'Pherson, Frank W., secretary, 236 Broughty Ferry road
M'Pherson, James, calenderworker, 2 Main street
M'Pherson, John, watchmaker, jeweller, 33 Princes st.; *h.* 65 Pitkerro rd.
M'Pherson, John, mechanic, 38 Kemback street
M'Pherson, John, electrician, 27 Victoria road
M'Pherson, John, overseer, 57 Craigie avenue
M'Pherson, John, bookseller, 41 King street; *h.* 6 Provost road
Macpherson, John H., P.A.S.I., quantity surveyor, 51 Mains terrace
MacPherson, Peter, motorman, 16 Kenmore terrace
M'Pherson, Peter, clerk, 54 East Kingsway
M'Pherson, Robert H., 3 Kenmore terrace
Macpherson, R. S. L., C.A., manager, First, Second, and Third Scottish, and Northern American Trust Companies, Ltd., 22 Meadowside; *h.* Blythehill, 16 Balmyle road, West Ferry
M'Pherson, Stewart, 142 Lochee road
M'Pherson, Sydney, M.B., Ch.B., L.D.S.St And., 68 Nethergate
Macpherson, Thomas, 302 Strathmartine road, Downfield
MacPherson, William, garage attendant, 166 Long lane, Bro'ty Ferry
M'Pherson, Mrs Elizabeth, restaurateur, 14 South Lindsay street; *h.* 16
M'Pherson, Mrs Florence, 43 Waverley terrace
M'Pherson, Mrs J. D., 236 Broughty Ferry road
M'Pherson, Mrs Margaret, 111 Balgavies avenue
M'Pherson, Mrs Mary, 1 Arklay place
M'Pherson, Miss Jane W., 323 Clepington road
M'Pherson, Miss O. M. B., L.D.S.St And., 32 Union street; *h.* 6 Scotswood terrace, Westpark road
Macpherson, Miss, 2 Lytton street
Macphie, John, printer, 24 Elm street
M'Phie, John, engineer surveyor, 110 Craigie avenue
MacQuade, John, painter, 226 Blackness road
M'Quaker, James, sales manager, 53 Panmure street, Broughty Ferry
M'Quattie, Mrs Jessie, 13 Glenogil avenue
M'Quattie, Mrs, 9 Craig street
M'Queen, Andrew, frenchpolisher, 21 Tullideph place, Lochee
M'Queen, Andrew, market gardener, No. 5 smallholding, Dryburgh Land Scheme, West Kingsway
M'Queen, Henry, surveyor to Lloyd's Register of Shipping, 31 Albert square; *h.* 25 Navarre street, Barnhill (Tel. No. 79150)
M'Queen, James F., 19 Byron crescent
Macqueen, James Paxton, 45 Magdalen Yard road
M'Queen, Jane, 1 St Johnswood terrace, Westpark road
M'Queen, Jane, restaurateur and confectioner, 4 East Dock street; *h.* 28 Isles' lane

M'Queen, William, home produce merchant, 148A Lochee road
M'Queen, William, baker, 97 South road, Lochee
Macqueen, Mrs Annie, 58 Byron crescent
M'Queen, Miss Margaret, caterer, 72 Victoria road
M'Quire, Daniel, fish restaurateur, 39 Dura street; *h.* 29 Morgan street
Macrae, Alexander, A.H.R.H.S., 26 Lintrathen gardens
M'Rae, Alexander, hairdresser, 24 North Erskine street
M'Rae, Daniel, engineer, 2 Manor place, Broughty Ferry
M'Rae, David, sewing machine and gramophone dealer, 83 Hilltown; *h.* 51 Leng street
Macrae, David, 289 Hawkhill
M'Rae, David L., watchmaker and jeweller, 83 Hilltown; *h.* 51 Leng st.
M'Rae, Donald, signalman, 57 Woodlands terrace
M'Rae, James, shopmanager, 17 Abbotsford place
M'Rae, James, sailmaker, 26 Nelson street
Macrae, John, retired shipmaster, 18 Monifieth road, Broughty Ferry
Macrae, Peter, 11 Ogilvie street
M'Rae, R. & A. H., haulage contractors, 8 Whitton street
Macrae, Mrs Mary, 63 Constitution road
M'Rae, Mrs, 153 Pitkerro road
M'Rae, Miss Johann, of R. & A. H. M'Rae, 191 Victoria road
Macrae, Miss Mary, 329 Brook street, Broughty Ferry
M'Reddie, Alexander (Trustees of), wine and spirit merchant, 96 High street, Lochee
M'RITCHIE, ALEXANDER, LTD., modellers and plasterers, 29 Temple lane (Tel. No. 4465). See Adv. Index
M'Ritchie, David, of Alexander M'Ritchie, Ltd., 14 Abbotsford place
M'Ritchie, Peter, grocer, 8 Nicoll street
M'Ritchie, William, postman, 65 Dens road
M'Ritchie, Mrs Mary, 38 Blackness road
M'Ritchie, Mrs W. G., wine and spirit merchant, 4 Baltic street; *h.* 17 Glamis drive
M'Rither, David, tinsmith, plumber, blacksmith, oxy-acetylene welder, 9-11 West Henderson's wynd (Tel. No. 5417); *h.* 12 Garland place
M'Robb, Alexander, enginedriver, 57 Cleghorn street
M'Robbie, Alexander, 104 Commercial street
M'Robbie, George, ironturner, 6 Gardner street
M'Robbie, Thomas R., shunter, 13 North Fleming gardens
M'Robbie, Mrs, 10 Forthill place, Broughty Ferry
M'Rostie, Peter, joiner and builder, 33A Rosebank street; *h.* 12 Nelson street
M'Rostie, Mrs Helen, 7 Wishart street
M'Shane, Edward, bricklayer, 25 Lawrence street
M'Swain, George, assurance agent, 21 Ogilvie street
M'Taggart, Charles, tobacconist and newsagent, 44 Brook street
MacTaggart, Dugald, messenger, British Linen Bank, 35 Murraygate; *h.* 5 Horse wynd
MacTaggart, James, foreman, 105 Ancrum drive
M'TAVISH, M'AINSH, & SONS, box and packingcase makers, 28 Step row and 23 Paton's lane (Tel No. 67384). See Adv. Index
M'TAVISH, RAMSAY, & CO., box and packingcase makers; office, 220 Perth road; works, 5 Seafield lane (Tel. No. 67674; Telegrams, "Cases") See Adv. Index
M'Tear, Alexander, 24 Kerrsview terrace
Macveigh, John, fitter, 19 Step row
M'Veigh, John, clerk, 14 Bradbury street, Downfield
MACVEIGH, MACINTYRE, & CO., LTD., export merchants, 14 Victoria chambers (Tel. No. 5311; Telegrams, "Macveigh")

Macvey, Joseph H., & Son, meal and grain merchants, 140 and 142 Hawkhill (Tel. No. 2691); *h.* 29 Hyndford street
M'Vicar, Donald, mechanic, 8 Eden street
MacVicar, Elizabeth W., M.B., Ch.B., D.P.H., 24 South Tay street
M'Walter, Andrew, tramdriver, 20 Peddie street
M'Walter, Arthur, postman, 25 Benvie road
M'Walter, Frank, bank clerk, 4 Stewart street, Broughty Ferry
M'Walter, George, millforeman, 17 Corso street
M'Walter, Harry R., constructional engineer, 18 Waverley terrace
M'Walter, James, linoleum worker, 8 Glenesk avenue
M'Walter, John, joiner, 92 Glenesk avenue
M'Walter, John, joiner, 40 Kemback street
M'Walter, Joseph, engineer, 21 Kerrsview terrace
M'Walter, Robert, butcher, 55 Gray street, Broughty Ferry (Tel. No. 7701); *h.* Cedar place, Stewart street, B.F.
M'Walter, William, retired police inspector, 94 Kinghorne road
M'Walter, Wm., hairdresser, 68 Logie st., Lochee; *h.* 66
M'Wee, Mrs James Melville, 1 Hermonhill terrace, 27 Perth road
M'Wha, Joseph, shop porter, 5 Kerrsview terrace
M'Wha, Mrs Alexandrina, 7 Harefield road, Lochee
M'Whirter, William, engineer, 79 Ancrum drive
M'William, Rev. Lionel C. R., Butterburn Church; *h.* 27 Adelaide place
M'William, Thomas, commercial traveller, 10 Cardross street
Mac's Dairies (John M'Kenzie), 24 Step row
Machar, Alexander, gardener, 8 Park place
Machir, Thomas C., hairdresser, 39 Lyon street
Madden, James, manager, 27 Balgavies avenue
Maddick, James, engineer, 12 Garland place
Magill, Francis, bookbinder, 178 Lochee road
Magill, John, printer, 157 Arbroath road
Magill, Thomas, 86 Annfield road
Maher, Mrs M., fruiterer and confectioner, 77 Blackscroft; *h.* 79
Mahoney, Richard, spinning manager, Constable Works; *h.* 25 Morgan st.
Mahoney, Robert, dairyman, 27 Kerrsview terrace
Mahoney, William, coaldealer, 21 Kinghorne road; *h.* 24 Kinloch st.
Maich, Charles, mechanic, 54 Main street
Maich, Mrs, 3A Mountpleasant
Maiden, James, cashier, 47 Brantwood avenue
Maiden, Mrs J., 368 Strathmartine road, Downfield
Maiden, Miss Edith, 61 Reform street
Main, Andrew, ironmonger, 64 Strathmartine road; proprietor, North Street Hall; *h.* 20 North street
Main, Daniel, clerk, 33 Crombie terrace
Main, Rev. D. W., Fairmuir Church; *h.* 1 Shamrock street
Main, George, accountant, 11 Kerrington crescent, Barnhill
Main, Henry, M.I.N.A., managing director, The Caledon Shipbuilding and Engineering Co., Ltd.; *h.* 12 Albany terrace (Tel. No. 5198)
Main, John, traveller, 5 Blackness avenue
Main, Walter, fruiterer, 227 Brook street, Broughty Ferry; *h.* 188 Lochee road
Main, William, joiner, 74 Gray street, Broughty Ferry
Main, William, railway guard, 5 Baffin street
Mains, Alfred, assistant manager, 2 Hermitage road, Broughty Ferry
Mains, William, stereotyper, 38 Bruce road, Downfield
Mains, William A., joiner, 73 Murraygate
Mair, Alexander, stationer, 3 Canning street
Mair, Charles, tenter, 13 Cardean street
Mair, Elizabeth, 7 Blackness avenue

Mair, George, cashier, 20 Hill street, Broughty Ferry
Mair, Hugh, detention officer, 99A Broughty Ferry road
Mair, John, spirit merchant, 247 Hawkhill; *h.* 1 Park avenue
Mair, J. P., of Fairweather & Sons, Ltd., Rockville, Albert st., Tayport
Mair, Robert, lodgekeeper, 30 Springhill
Mair, William, machinist, 9 Sandeman street
Mair, Miss Margaret, 10 James place, Broughty Ferry
Mair, Miss M. I., teacher, 4 Rosemount terrace, Upper Constitution street
Maitland, Adam, 145 Clepington road
Maitland, David, postman, 47 Forthill drive, Broughty Ferry
Maitland, Mrs Thos., Reres cottage, 98 Monifieth road, Broughty Ferry
Majestic Cinema (Dundee), Ltd., 7 Seagate (Tel. No. 5410); Charles G. Caine, manager
Malcolm, Adam, of Malcolms Ltd., 4 Glamis drive
Malcolm, Alexander, hammerman, 24 Constitution road
Malcolm, Andrew, traveller, 32 Kerrsview terrace
Malcolm, Charles F., tailor's cutter, 10 Kenilworth avenue
Malcolm, David, foreman, 27 Murray street
Malcolm, David, joiner, 2 Malcolm street
Malcolm, Douglas, mechanic, 11 Strathmore street
Malcolm, Dr Elizabeth S., 27 Forfar road
Malcolm, Frank, plumber, 46 Scott street
Malcolm, George, police constable, 10 Kenmore terrace
Malcolm, George, joiner and builders' merchant, 146 Overgate; *h.* 37 Nethergate
Malcolm, George, stereotyper, 34 Birchwood place
Malcolm, George M'K., insurance broker, 26 Castle street; *h.* 3 Traill street, Broughty Ferry
Malcolm, Gilbert, goods guard, 7 St Peter street
Malcolm, Henry, engineer, 121 Byron crescent
Malcolm, James, potted meat manufacturer, 1 Seafield road
Malcolm, James, joiner, 67 Dens road
Malcolm, James, apartments, 60 Seafield road
Malcolm, Kenneth S., of Malcolm, Ogilvie, & Co., Ltd., 23 Albany road, West Ferry
Malcolm, Norman, engineer, 14 King's road
Malcolm, Ogilvie, & Co., Limited, jute spinners and manufacturers, Constable Works, 2 Dura street (Tel. Nos. 4038, 4039; Telegrams, "Moco")
Malcolm's Pend Warehousing Co., Ltd., 42 West Henderson's wynd
Malcolm, Robert W., warehouseman, 54 Seafield road
Malcolm, R. C., M.A., LL.B., Sheriff-Substitute of Perth and Angus, Sheriff Courthouse, 6 West Bell street; *h.* Thorngarth, 61 Strathern road, West Ferry (Tel. No. 7452)
Malcolm, R. G., 44 Seafield road, Broughty Ferry
Malcolm, William, cardriver, 5 Kilberry street, Lochee
Malcolm, William, electrician, 19 Black street
Malcolm, William, busdriver, 25 Rosefield street
Malcolm, William F., & Co., Ltd., merchants, 2 India buildings
Malcolm, William S., Willowbrae, 265 Perth road
Malcolm, W. I., of Malcolms Ltd., 15 Hillside road
Malcolm, Mrs Annie, 2 Argyle place, Thomson street
Malcolm, Mrs David, 156 Strathmartine road
Malcolm, Mrs Edward, 7 Blackness avenue
Malcolm, Mrs James, 4 Lawside road
Malcolm, Mrs Mary, 21 Muirton road, Lochee
Malcolm, Mrs W. S., 5 Nelson street

Malcolms Limited, cabinetmakers, upholsterers, complete house furnishers, china and glass merchants, ironmongers, auctioneers and valuators, 35 to 49 Commercial street, and 1 to 5 Seagate (Tel. No. 2975; Telegrams, "Cabinet")
Malcolmson, James, M.A., teacher, 83 Dalkeith road
Malloch, John W., mason, 72 Clepington road
Malloch, Mrs Elizabeth, 118 Albert street
Malloch, Mrs Isabella, 22 Constitution road
Malloch, Mrs James, Earleville, 34 Camperdown street, Broughty Ferry
Malloch, Miss Helen, 234 Clepington road
Mallows, M., confectioner, 13 North George street; *h.* 81 Sandeman st.
Malloy, James, transport inspector, 9 Inverary terrace
Malloy, John J., wine and spirit merchant, 155-157 Brook street; *h.* 17 Hillcrest road
Malloy, Rev. J., St Mary's R.C. Church; *h.* 22 Powrie place
Malloy, Miss Annie, 30 Coupar street, Lochee
Malone, Andrew, mason, 156 Strathmartine road
Malone, James, painter, 118 Ancrum drive
Malone, John, shoemaker, 52 Kincardine street
Malone, John, janitor, St Joseph's R.C. Convent School; *h.* 12 Kilberry street, Lochee
Malone, Peter J., cardriver, 24 Flight's lane, Lochee
Malone, Robert, mason, 247 Arbroath road
MALONE, THOMAS, boot and shoe repairer, 5 Charles street, 195 Perth road, 169 Albert street, 53 Cleghorn street, 145 Blackness road, 11 Main street, 43 Arbroath road, 64 Overgate, 60 Nethergate, Lawton road; and 131 High street, Lochee; office and works, 33 Mid street (Tel. No. 2131); *h.* 7 Camphill road, Broughty Ferry
Malone, Thomas, shoemaker, 222 Clepington road
Maltman, Andrew J., supt., Dundee Mission to the Out-door Blind, Caird Rest, 172 Nethergate; *h.* 195 Albert street
Manderson, John M., tobacconist and seedsman, 98 Gray street, Bro'ty Ferry; *h.* Westbarn road, Barnhill
Manfield & Sons, boot manufacturers, 6 Reform street
Manfields, opticians, 122 Overgate
Manhattan Works, Dundonald street; Jute Industries, Ltd., spinners and manufacturers (Tel. No. 81944)
Mann, Alexander, of A. Mann & Co., 45 Strathern road, Broughty Ferry
Mann, A., & Co., stockbrokers, 104 Commercial street
Mann, Charles, F.S.I., F.R.I.A.S., valuer, valuation department, Inland Revenue, 5 Cowgate; *h.* Dunaber, Ninewells
Mann, Charles, joiner, 13 Morgan street
Mann, David, M.B., F.R.C.S., medical practitioner, 114 Brook street, Broughty Ferry (Tel. No. 7066)
Mann, David I., mason, 11 Union place
Mann, Edward, printer's reader, 24 Bank street
Mann, Edward, bank accountant, 46 Ancrum drive
Mann, Frank, fruiterer, 130 Princes street and 174 Clepington road; *h.* 142 East Kingsway
Mann, Frank, compositor, 12 Kingsway
Mann, James, motor salesman, 178 Lochee road
Mann, James C., of William Mann & Son, 5 Lintrathen street
Mann, John, signalman, 80 Kirk street, Lochee
Mann, John E., M.R.S.T., 312 Perth road
Mann, John W., M.R.S.T., headmaster, Fairmuir Special School, West Kingsway, Downfield; *h* 142 Glamis road
Mann, Joseph, dentist, 25 St Peter street
Mann, Robert, batching foreman, 8 Canning street

Mann, Robert B., 29 Springfield
Mann, Samuel M., baker and confectioner, 7 Hospital street; *h.* 62 Muirfield crescent, Downfield
Mann, William, & Son, boot and shoe makers, 105 High street, Lochee
Mann, Mrs Davina M., 2 Harefield road, Lochee
Mann, Mrs Isobel, hairdresser, 63 Caldrum street; *h.* 7 Arklay terrace
Mann, Mrs L., newsagent and tobacconist, 177 Brook street
Mann, Miss B., 159 Clepington road
Mann, Miss Isa E. I., 15 Grove road, West Ferry
Mann, Miss, 10 Nevill street, Downfield
Manners, George, blacksmith, 92 Dura street; *h.* 28 Baxter Park terrace
Manners, George, P.O. assistant, 90 Broughty Ferry road
Manners, Miss M., sub-postmistress, stationer, 92 Broughty Ferry road; *h.* 28 Baxter Park terrace
Mansi, Luigi, 55 Sandeman street
Manson, Archibald, carpetweaver, 57 Lyon street
Manson, David, 19 Victoria street
Manson, James, cooper, 10 Craigie street
Manson, James, plumber, 26 Thomson street
Manson, Thomas, woodturner, 1 Malcolm street
Manson, William, traveller, 60 Mortimer street
Manzie, Andrew, bootmaker, 16 Lorne st., Lochee; *h.* 6 Polepark road
Manzie, Miss G. A., teacher, 50 Dean avenue
Margach, John, gardener, 45 Forthill road, Broughty Ferry
Marions, ladies' outfitters, 248 Brook street, Broughty Ferry
Marist Brothers, teachers, R.C. Schools; *h.* Forebank house, Eadie's rd.
Maritime Insurance Co., Ltd., 2 India buildings; Jas. Logie & Co., agents
Markie, John, machineman, 10 Harlow place
Markie, Peter, 64 Ancrum drive
Marks & Clerk, consulting engineers and patent agents, 154 St Vincent street, Glasgow, C.2
Marks, R. B., manufacturer's agent, 34 Commercial street
Marks & Spencer, Ltd., departmental store, 45 Murraygate
Marland, Charles, 28 Noran avenue
Marnie, Adam, telegraphist, 6 Pitkerro road
Marnie, Alexander, butcher, 4 Arthurstone terrace; *h.* 8
Marnie, Harry, electrican, 75 Byron street
Marnie, Ralph, butcher, 8 Kilberry street, Lochee
Marnie, Robert, 25 Baldovan terrace
Marnie, Mrs Alexander, 7 Park avenue
Marnie, Mrs Isabella, 4 Earl street, Lochee
Marnie, Miss, 207 Albert street
Marnoch, Charles, frenchpolisher, 9 Forest Park road
Marnoch, George B., police constable, 8 Barnes avenue
Marnoch, Mrs Mary, 107 Americanmuir road, Downfield
Marr, Alexander, of Henry Knuck & Co., Ltd., 4 Molison street
Marr, Allan, inspector, 23 Glenmoy avenue
Marr, Andrew, 46½ Seafield road
Marr, David, fireman, 47 Milnbank road
Marr, David, traveller, 32 Glenesk avenue
Marr, James, 2 Westfield avenue
Marr, James, butcher, 31 Hawkhill
Marr, James, firewood merchant, 1 Middle street
Marr, John, chauffeur, 18 Lawrence street, Broughty Ferry
Marr, John, confectioner, 5 Wilson street, Lochee; *h.* 1
Marr, John G., baker, 17 Cobden st., Lochee; *h.* 17 Campbell st., L.
Marr, William, plumber, 21 Albert street
Marr, William, enginedriver, 103 Ellengowan drive

Marr, William, brassfinisher, 31 Park avenue
Marr, Mrs Elizabeth, hairdresser, 16 Cleghorn street
Marr, Mrs Georgina, 108 Glenmarkie terrace
Marr, Miss N., fishmonger, 164 Albert street; *h.* 4 Morgan street
Marra, John, pavior, 14 Baxter Park terrace
Marra, Nicholas, branch secretary, General Federation of Trade Unions Approved Society, 8 Overgate; *h.* 20 Abbotsford place
Marroney, Mrs, 12 Erskine street
Marsden, Charles F., Portnellan, 48 Ferry road, Monifieth (Tel. No. M. 151)
Marsh, Henry E., shipkeeper, H.M.S. Unicorn; *h.* 7 Paradise road
Marsh, Wilson, professional footballer, 44 Craigie avenue
Marshall, Albert, joiner, 20 Tannadice street
Marshall, Alexander, cashier, 55 Taylor's lane
Marshall, Alex., of Marshall Brothers; secretary, Irish National Foresters (State Insurance section), 7 Elizabeth street; *h.* 2 Burgess street
Marshall, Alexander, butcher, 2 Arklay street
Marshall, Alfred, grocer, 3 Morgan street
Marshall, Arthur W., tenter, 17 Glebe street
Marshall Brothers, drapers, 75 Hilltown
Marshall & Brush, Ltd., manufacturers, Dundee Carpet Works, 229 Clepington road
Marshall, Charles, frenchpolisher, 2 Bright street, Lochee
Marshall, Charles H., S.S.C., 97 Seagate (Tel. No. 2093-4; Telegrams, "Shallmar"); *h.* Dunholm, 512 Perth road (Tel. No. 67309)
Marshall, Charles S., of R. D. Imrie, 69 Constitution road
Marshall, C. H., merchant, 60 Camphill road, Broughty Ferry
Marshall, David, police constable, 31 North Court street
Marshall, David, gasfitter, 109 Lorne street, Lochee
Marshall, David, 94 Broughty Ferry road
Marshall, David, motordriver, 2 Sandeman place
Marshall, Edward, mechanic, 247 Blackness road
Marshall, E., radio and cycle dealer, 225 Strathmore avenue
Marshall, E. F., nurse, 60 Mains road
Marshall, George, advertising specialist, 14 Kerrington crescent, Barnhill
Marshall, James, underclothing and overall manufacturer, 45 Cowgate
Marshall, James, shipwright, 22 Park avenue
Marshall, James, 65 Ancrum drive
Marshall, James, 458 Strathmartine road, Downfield
Marshall, James, C.A., 27 Byron crescent
Marshall, James, tramdriver, 16 Mains road
Marshall, James, jun., of Phyllis F. Stewart, 22 Park avenue
Marshall, James H., 81 Blackness avenue
Marshall, John, of James Marshall (underclothing manufacturer), Taymouth villa, Church street, Carnoustie
Marshall, John, millforeman, 60 Mains road
Marshall, John, book-keeper, 229 Perth road
Marshall, John, cinema attendant, 22 North Erskine street
Marshall & Johnston, auctioneers, valuators, and commission agents, 71 High street (Tel. No. 4931)
MARSHALL, J. S., accountant and income tax consultant, Station crescent, Invergowrie
Marshall, Morrison H., pressreader, 2 Deerpark road
Marshall, Patrick, clerk, 72 Kinghorne road
Marshall, Peter, boots, 117 Craigie avenue
Marshall, Peter, plumber, 8 Langlands street (Tel. No. 81312); *h.* 2 Kerrsview terrace
Marshall, Peter, 29 Lorne street, Lochee

Marshall, Robert, confectioner, 10 Clepington street
Marshall, Walter L., M.Sc., science master, High School; *h.* 4 Ferry road, Monifieth
Marshall, William, switchboard attendant, 71 Church street, Broughty Ferry
Marshall, William, 20 Forest Park road
Marshall, William, tenter, 64 Peddie street
Marshall, William, painter, 37 Dura street
Marshall, William, & Co., net manufacturers, 30 Meadowside
Marshall, Mrs Catherine, fruiterer and florist, 99A Perth road and 204 Blackness road; *h.* 56 Roseangle
Marshall, Mrs D., 56 Watson street
Marshall, Mrs G., 13 Balfour street
Marshall, Mrs H., 12 Kelso street
Marshall, Mrs Margaret, spirit merchant, 43 Hawkhill; *h.* 121A
Marshall, Mrs Margaret, apartments, 33 Dock street
Marshall, Mrs M. E., bookseller, 29 Brook street
Marshall, Mrs Robert S., 229 Perth road
Marshall, Miss E., 177 Strathmartine road
Marshall, Miss Elizabeth, shop assistant, 38 Glenprosen terrace
Marshall, Miss Mary, confectioner, 62 Liff road, Lochee
Marshall, Miss, fruiterer, 124 Albert street; *h.* 73 Mains terrace
Marshall, Misses E. and A., 56 Waverley terrace
Martin, Albert, engineer, 3 Baffin street
Martin, Alexander, confectioner, 19 Airlie place
Martin, Alexander, foreman, 3 Sinclair street, Lochee
Martin, Allan G., of Allan G. Martin & Co., 5 Muirfield st., Downfield
Martin, Allan G., & Co., flax and yarn merchants, 9 Royal Exchange lane (Tel. No. 4234; Telegrams, "Prompt")
Martin, Andrew, cabinetmaker, 163 Strathmartine road
Martin, Andrew B., 18 Lime street
Martin, Charles, baker, 3 Lunan terrace
Martin, Charles S., police constable, 109 Byron crescent
Martin, Connel, plasterer, 20 Seafield road
Martin, David, fishmonger, 76 High street, Lochee, and 16 Logie street, L.; *h.* 15 Gibb's lane, L.
Martin, David, engineer, 10 Baxter Park terrace
Martin, David S., licensed grocer, 30 Gardner street; *h.* 20 Gilmour place, Ancrum road, Lochee
Martin, D. S., secretary, James Scott & Sons, Ltd., Mid Wynd Works; *h.* 27 Milnbank road
Martin, Elizabeth B., teacher, 50 Loraine road
Martin, Ernest, 69 Byron crescent
Martin, Fergus, chauffeur, 4 Forthill place, Broughty Ferry
Martin, Frank, waiter, 16 Gardner street
Martin, Gavin, organiser, 83 Noran avenue
Martin, George, ironmonger, 56 Woodside avenue
Martin, George, engineer, 56 Roseangle
Martin, George, church-officer, Hilltown Church; *h.* 38 Ann street
Martin, George Barclay, 17 East Haddon road
Martin, George K., 55 William street
Martin, G. Douglas, 272 Strathmore avenue
Martin, G. M., 7 Airlie terrace
Martin, Henry S., newsagent, 226 Hilltown; *h.* 39 Mains loan
Martin, Hugh, joiner, 56 William street
Martin, Hugh, pastrybaker, 1 Blackheath place, 203 Hawkhill
Martin, H. B., departmental manager, 16 Shamrock street
Martin, Ian A., police constable, 55 Byron crescent

Martin, James, wine and spirit merchant, 157 Seagate and 2 Allan street; *h.* 10 Springfield
Martin, James, 103 City road
Martin, James, jun., traveller, 41 Castle street, Broughty Ferry
Martin, James, 144B Lochee road
Martin, James E., postman, 6 Arklay terrace
Martin, James L., butcher, 25B Park avenue
Martin, James S., of Esplin & Clark, 7 Kinloch terrace
Martin, James S., cycle and motor engineer, 53-55 Brook street
Martin, John, cardriver, 33 Baldovan terrace
Martin, John, 109 Pitkerro road
Martin, John, insurance agent, 267 Arbroath road
Martin, John, carpenter, 1 South Baffin street
Martin, John, clerk, 234 Kingsway
Martin, John, railway fireman, 11 Sandeman street
Martin, John, chauffeur, 29 Kerrsview terrace
Martin, John, enginedriver, 197 Princes street
Martin, John S., 11 Rosebery street
Martin, John W., 4 Monifieth road, Broughty Ferry
Martin, Joseph, foreman, 6 Forfar road
Martin, Munro, baker, 130 Victoria road; *h.* 3 Victoria crescent, Lamb's lane
Martin, Peter, gardener, 2 Ralston road, West Ferry
Martin, Robert, enginedriver, 34 Brantwood avenue
Martin, Robert, secretary and manager, Dundee Co-operative Coal Supply Association, Ltd.; *h.* 10 Baxter Park terrace
Martin, Robert B., chief clerk, Training College; *h.* 46 Durham street, Monifieth
Martin, Samuel D., of Reid & Martin, 2 Glamis terrace
Martin, Stewart T., baker, 43 William street
Martin, Thomas, baker, 25 Charles street
Martin, Thomas S., advertising agent, 92 Glenmarkie terrace
Martin, T., 34 Camphill road, Broughty Ferry
Martin, William, hairdresser, 221 Hawkhill; *h.* 20 Corso street
Martin, William, chauffeur, 49 Lyon street
Martin, William, plumber, 27 Mains loan (Tel. No. 82241) and 44 Watson street; *h.* 38 Kingsway
Martin, William, painter, 2 Wellington street; *h.* 52 Roseangle
Martin, William, joiner, 3 Sinclair street, Lochee
Martin, William, manager, 338 Strathmore avenue
Martin, William, 60 Noran avenue
Martin, William, 97 Peddie street
MARTIN, WILLIAM A., & SCOTT, property and insurance agents and valuators, 10 Reform street (Tel. No. 3382). See Adv. Index
Martin, William D., M.I.E.S., A.M.I.Mech.E., 89 Blackness avenue (Tel. No. 67701; Telegrams, "Seaworthy")
Martin, William G., clerk, 25 Kenmore terrace
Martin, William T., ironmonger, 199 Princes street, 68 Wellgate; and 118 High street, Lochee; store, 48 Mid street (Tel. No. 4578); *h.* 2 Chalmers street
Martin, W. H. Blyth, 7 Scotswood terrace, Westpark road
Martin, Mrs Ann, 69 Gray street, Broughty Ferry
Martin, Mrs C. M. G., proprietrix, Homepark Board-Residence, 7 West Queen street, West Ferry
Martin, Mrs Edith, 188 Lochee road
Martin, Mrs Isabella, 1 Union place
Martin, Mrs James, 210 Strathmartine road
Martin, Mrs Jane, 248 Clepington road

Martin, Mrs Margaret, 16 Arthurstone terrace
Martin, Mrs Margaret, 8 Shepherd's loan
Martin, Mrs R. L., 239 Arbroath road
Martin, Mrs William, 20 South George street
Martin, Miss Amy, confectioner, 23 Constitution st.; *h.* 57 Rosebank st.
Martin, Miss Christina, confectioner, 70 King street; *h.* 6 Forfar road
Martin, Miss H. S. G., 53 Dalkeith road
Martin, Miss Margaret D., 5 Clarence road
Martin, Miss Mary, bookseller, 43 Blackness road; *h.* 318A Perth road
Martin, Miss Mary H., 34 Grove road, West Ferry
Martin, Miss M., 33 Provost road
Martin, Miss Robina, 1 Cunningham street
Martin, Miss, fish merchant, 154 Lochee road; *h.* 33 Cleghorn street
Marwin's, confectioners, caterers, and tobacconists, Harefield rd., Lochee
Marwin's Golden Milk Bar, 35 Nethergate
Maryfield Hospital, 24 Mains loan (Tel. Nos. 81281-81282)
Mascall, Thomas H., engineer, 39 Brook street, Broughty Ferry
Mason, George, retired police sergeant, 22 Constitution street
Mason, George A, secretary, Thomas Duff & Co., Ltd.; *h.* Tighnagarh, Queen street, Monifieth
Mason, George M., hairdresser, 76 Peddie street; *h.* 7 Corso street
MASON, G. J., & CO., mantle manufacturers and warehousemen, 4 Bain sq.
Mason, James, commercial traveller, 347 Arbroath road
Mason, James, manager, Stubbs, Ltd.; *h.* 55 Forthill drive, Bro'ty Ferry
Mason, James, 47 Craigie avenue
Mason, James, blacksmith, 96 Dens road
Mason, John M., 20 Abbotsford street
Mason, John R., cartoonist, 15 Corso street
Mason, Joseph R., furnishing fabrics and upholstery, 127 Nethergate (Tel. No. 2894); *h.* 21 Airlie place
Mason, Simon, haulage contractor, 84 James street
Mason, Mrs Agnes, of Connelly & Mason, 9 Baxter Park terrace
Mason, Mrs Davina, fruiterer and confectioner, 19 North George street and 51 Mains street; *h.* 84 James street
Mason, Miss B. H., draper, 33 Gray st., Bro'ty Ferry; *h.* 47 Craigie ave.
MASONIC CLUB AND INSTITUTE, 31 South Tay street. See Adv. Index
Massey, Alex., & Sons, Ltd., provision merchants, 51 and 53 Overgate (Tel. No. 4946), 5 Westport, 32 Victoria road, 28 Strathmartine road, 52 and 187 Princes street; and 11 Bank street, Lochee
Massie, John, traveller, 18 Barnes avenue
Massie, J., representative, 11 Glenmarkie terrace
Massie, William, printer, 28 Cleghorn street
Massie, William, engineer, 53 Woodside terrace
Masson, Douglas, cabinetmaker, 7 Fisher street, Broughty Ferry
Masson, George, joiner, 23 Union place
Masson, James, of Masson Photo Studio, 15 Playfair terrace, Downfield
MASSON PHOTO STUDIO, 29 Panmure street
Masson, Thomas, traveller, 21 Perth road
Masson, William, shore porter, 3 St Matthew street
Masson, Mrs, 38 Union street, Broughty Ferry
Masterton, Anson S., grocer, 70 Clepington road; *h.* 72
Masterton, A., 5 Arklay street
Masterton, David, joiner, 159 Strathmartine road
Masterton, David, traveller, 5 Woodside terrace
Masterton, David S., engineer, 7 Morgan street
Masterton, James, engineer, 99 Arbroath road
Masterton, John, clerk, 11 Whitehall street
Masterton, John, clerk, 296 Clepington road

Masterton, William R., manager, 23 Janefield place
Masterton, William S., joiner, 123 Albert street
Masterton, Mrs Agnes, 54 Seafield road
Matador Land and Cattle Co., Ltd., 93 Commercial street; Mackay, Irons, & Co., C.A., secretaries
Matchett, David, butcher, 11 St Mary terrace
Maternity Services Section and Pre-School and Schools Medical Services (Public Health Department, Dundee Corporation), 1 Nelson street; medical officers, Dr M. Scott Dickson and Dr James A. Cuthbert
Mather, Albert S., grocer, 133 Clepington road
Mather, Alexander, painter and decorator, 85 Lochee road (Tel. No. 3262); *h.* 31 Birchwood place
Mather, Alfred S., accountant and secretary, 44 Collingwood st., Barnhill
Mather, David, sawyer, 5 South Baffin street
Mather, James D., overseer, 11 Kerrsview terrace
Mather, John, gardener, 149 Seagate
Mather, Mrs Elizabeth, 12 Strawberrybank
Mather, Miss M., wine and spirit merchant, 80 and 82 Annfield road; *h.* 27 Strawberrybank
Mathers, Albert P., engineer, 6 Eden street
Mathers, Crawford A., B.Sc., teacher, 35 Springhill
Mathers, David, assistant manager, 12 Shaftesbury road
Mathers, David B., managing director, Mathers' Hotel, Ltd., Whitehall place; *h.* 20 Adelaide place (Tel. No. 2816)
Mathers, Edward M., confectioner, 236 Perth road
MATHERS' HOTEL, LTD., Whitehall place (Tel. No. 535011)
Mathers, John, gardener, 60 Dundee road, West Ferry
Mathers, John, 117 Liff road, Lochee
Mathers, Robt. P., M.D., aural surgeon, Tayside house, 162 Nethergate
Mathers, Thomas, Helenvale, 140 Ancrum drive
Mathers, Mrs Janet, 2 Tullideph road
Mathers, Miss Mary, Trottick, Mains
Mathers, Miss, 155 Lochee road
Mathers, Miss, costumier, 95 Nethergate; *h.* 344 Perth road
Matheson, Alexander, of A. P. Mathewson & Co., Ltd., Vernonholme, Riverside drive
Matheson, Alexander, teacher, 22 Maryfield terrace
Matheson, A. R., grocer, 238 Brook street, Broughty Ferry (Tel. No. 7077); *h.* 115 Ferry road, Monifieth
Matheson, David, enginedriver, 1 Benvie road
Matheson, D., H.M. inspector of taxes (2nd district), 5 City square; *h.* 40 Bingham terrace
Matheson, Munro, clerk, 57 Lawside road
Matheson, Norman, costing clerk, 32 Kilberry street, Lochee
Matheson, Mrs A., draper, 51 Gardner street
Mathew, James, 18 Airlie place
Mathewson, Alistair A., of Mathewson & Son, Greengates, Maule street, Carnoustie
Mathewson, A. P., & Co., Ltd., jutespinners, Grove Mills, Lower pleasance; office, 128 Lochee road (Tel. No. 3924; Exchange Box No. 29)
Mathewson, James, postman, 20 Benvie road
Mathewson, James M., P.O. inspector, 54 Seymour street
Mathewson, John S., traveller, 44 Mains drive
Mathewson & Son, tea merchants, 116 Seagate
Mathewson, William, manager, 53 Dura street
Mathewson, Mrs A. P., 307 Perth road (Tel. No. 67761)
Mathewson, Mrs John H., Marchfield road

Mathewson, Mrs T. C., 80 Watson street
Mathie, George R., commercial traveller, 206 Arbroath road
Mathiesen, Mrs Christian V., 5 Craigie terrace, 216 Broughty Ferry rd.
Mathieson, Archibald, motordriver, 15 Tannadice street
Mathieson, Catherine, draper, 243 King street, Broughty Ferry; *h.* 6 Nursery road, B.F.
Mathieson, Duncan, civil servant, 54 Noran avenue
Mathieson, John, turf accountant, 20 St Andrew's street; *h.* 6 Nursery road, Broughty Ferry
Matthew, Alexander, 29 Dundonald street
Matthew, Alexander, of Alexander Matthew & Son, 8 Duff street
Matthew, Alexander, & Son, butchers, 217 Albert street
Matthew, Allan, shop assistant, 27 Kenmore terrace
Matthew, Archibald, slater, 37 Lyon street
Matthew, David, enginedriver, 250 Blackness road
Matthew, David, manager, Tayfield Works; *h.* 33A Seafield road
Matthew, David, mechanic, 51 Dura street
Matthew, David, of Smart & Matthew, 8 Panmure street
Matthew, D. W., & Co., valuators, accountants, and income tax specialists, 46 Reform street (Tel. No. 4320)
Matthew, Edward, painter, 25 Lawrence street, Broughty Ferry
Matthew, Frederick, insurance agent, 4 Gardner street
Matthew, Frederick M., salesman, 62 Greendykes road
Matthew, George, ironplaner, 16 Abbotsford place
Matthew, George, marine officer, 50 Elm street
Matthew, George, billposter, 15 Tullideph place Lochee
Matthew, George, gardener, 22 Shepherd's loan
Matthew, G. D., traveller, 86 Woodlands terrace
Matthew, James, telegraphist, 8 Lawside road
Matthew, James, painter, 28 Forthill road, Broughty Ferry
Matthew, James, joiner, 38 Union street, Broughty Ferry
Matthew, James, M., traveller, 16 Sycamore place
Matthew, James S., grocer, 184 Lochee road
Matthew, John, gardener, Holly road, Broughty Ferry
Matthew, John, cost accountant, 58 Ancrum drive
Matthew, John A., millmanager, Grove Mills; *h.* Middlebank crescent
Matthew, John G., joiner, 53 Milnbank road
Matthew, John P., mason, 264A Hilltown
Matthew, Lancelot, engineer, 26 Baxter Park terrace
Matthew, M., & Son, merchant tailors and outfitters, 18 Commercial st.; and 226-232 High street, Arbroath (Tel. No. Arbroath 219)
Matthew, P. G., secretary, Grove Mills; *h.* 23 Hyndford street
Matthew, Robert, busdriver, 143 Clepington road
Matthew, Robert, traveller, 17 Court street
Matthew, Robert, 264A Hilltown
Matthew, Robert M., clerk, 5 Lawside avenue
Matthew, Thomas, joiner, 34 Wolseley street
Matthew, William, liftman, 15 Tannadice street
Matthew, William W., stationer and sub-postmaster, 76 Hawkhill; *h.* 31 Blackness avenue
Matthew, Mrs Alexander, 281 Blackness road
Matthew, Mrs Elizabeth, 22 Forest Park road
Matthew, Mrs Helen, 4 Albany terrace
Matthew, Mrs Josephine Y., 36 Rankine street
Matthew, Mrs R. R., 103 Magdalen Yard road
Matthew, Mrs W. Bird, pianist, 27 Elm street (Tel. No. 68506)
Matthew, Miss E. W., 7 Park road, Downfield
Matthew, Miss Jane, telephone operator, 30 Inverary terrace

Matthews, Charles S., 101 Victoria road
Matthews, Robina, draper and dressmaker, 93 Victoria road ; *h.* 101
Matthews, Samuel, baker, 60 Lawside road
Matthews, Mrs Jean, apartments, 10 Victoria chambers
Matthewson, David, 20 Park avenue
Matthewson, R. W., of J. & H. Pattullo & Donald, clerk and treasurer to Monifieth District Council, 1 Bank street; joint secretary, Dundee Chamber of Commerce ; *h.* Clora-knowe, 81 Monifieth road, Broughty Ferry (Tel. No. 7029)
Matthewson, William, draughtsman, 44 Ancrum drive
Maule, David, calender manager, 25 Blackness avenue
Maule, David, monotype operator, 15 Bellefield avenue
Maule, James, cabinetmaker, 2 Westfield place
Maver, Peter, mechanic, 61 Provost road
Maver, William, butcher, 22 Hepburn street
Mawhinney, James, of William Mawhinney & Son, 254 Blackness road
Mawhinney, John, registrar, 57 Perth road ; *h.* 29 Seymour street
Mawhinney, Thomas, millmanager, Gray Street Works; *h.* 157 Locheerd.
Mawhinney, William, & Son, coal merchants, 31 Edward street
Max Publicity Services, 44 High street
Maxwell, Archibald, plater, 1 Park avenue
Maxwell, A., grocer, 46 Catherine street
Maxwell, Charles S., caretaker, Public Assistance Office, 9 West Bell st.
Maxwell, David, lathsplitter, 3 Malcolm street
Maxwell, D. C., & Co., Ltd., linen, yarn, sack, and twine mers., 39 Dock st.
Maxwell, David P., engineer, 46 Clepington road
Maxwell, Eric, of D. C. Maxwell & Co., Ltd., 42 Oxford street
Maxwell, Frederick, frenchpolisher, 2 Erskine street
Maxwell, George, retired bank agent, 97 Forfar road
Maxwell, George, coal merchant, 8 James street ; *h.* 6 Elizabeth street
Maxwell, George, joiner, 24 Springhill
Maxwell, James, baker, 81 Dens road
Maxwell, John, locomotive foreman, 10 Hyndford place
Maxwell, Peter, enginedriver, 51 Taylor's lane
Maxwell, Peter, blacksmith, 3 Park avenue
Maxwell, Walter M , artist, 117 Ancrum drive
Maxwell, William, postman, 27 Constitution road
Maxwell, Mrs E., 350 Perth road
MAXWELL, Mrs ISOBEL M., M.N.C.A., naturopath, Rozelle, 97 Forfar rd.
Maxwell, Mrs Jessie, 4 Wellington street
Maxwell, Mrs, apartments, 3 Wellington street
Maxwell, Miss A. S., journalist, 7 Eton street
Maxwell, Miss Vida, babylinen, 107 Logie street, Lochee ; *h.* Lebanon villa, Bay road, Wormit
Maxwell, Misses, 17 Forest Park road
MAXWELLS (DUNDEE) LIMITED, electrical and mechanical engineers, and brassfounders, 26 St Andrew's st. (Tel. No. 4213). See Adv. Index
May, Donald, assistant manager, 4 Frederick street, Downfield
May, R. S., solicitor (of John M. Soutar & May), Kinloch, Muirhead of Liff
May, William, baker, 120 Nethergate
Mayer, John, West End Private Hotel, 57 Seafield road
Mayes, David, plumber, 62 Castle street, Broughty Ferry
Maynard, Peter, police constable, 32 Campbell street, Lochee
Maypole Dairy Co., Ltd., 64 High street, 221 Hilltown, 29 Westport, 140 Princes street ; 66 High street, Lochee ; 206 Brook st., Bro. Ferry
Mays, John A., teacher, 14 Ancrum drive
Maywood, Henry, stoneworker, 3 Woodlands terrace
Meach, William, shuttlecover maker, 3 Rosebery street

Meadowside Butter Co., 180 Brook street
Meakin, Edward, foreman, 74 Balgavies avenue
Meakin, Samuel, irondriller, 8 Eden street
Mealmaker, David L., of William Mealmaker & Son, 32 Tait's lane
Mealmaker, William, & Son, slaters, 87 Hawkhill (Tel. No. 67537)
Mearns, Alexander, retired policeman, 11 Bruce street
Mearns, Allan, departmental manager, 6 Seafield terrace, Seafield road, Broughty Ferry
Mearns, David, warehouseman, 40 Provost road
Mearns, David, lightship-keeper, 3 Hindmarsh avenue
Mearns, Elliot, police constable, 6 Harlow place
Mearns, John K., 15 Nairn street
Mearns, John K., & Co., Ltd., manufacturers and wholesale drapery warehousemen, 18 Victoria road and 49 Dudhope street
Mearns, William K., of John K. Mearns & Co., Ltd., 4 Bingham terrace
Mearns, Mrs, dealer, 10 Hunter street
Mechan, J. K., jute merchant, 12 Panmure st.; *h.* Coralbank, Tayport
Mechan, Stephen, millforeman, 17 Craigie street
Mechan, Thomas B., inspector of works, City Engineer's office; *h.* 11 Westfield place
Mechan, William R., artist, 230 Kingsway
Mechan, Mrs Mary, 44 Clepington road
Mechan, Miss Ellen, domestic science teacher, 11 Westfield place
Mechan, Miss M. H., 17 South Tay street
Mechesney, Mrs Annie, 172 Lochee road
Mechesney, Misses J. and B., 29 Scott street
Medley, Frank, electricial engineer, 11 Gray street, Broughty Ferry
Meechan, Andrew, pawnbroker, 279 Hilltown; *h.* 53 Americanmuir road, Downfield
Meechie, J. S., salesman, 72 East Haddon road
Meek, Alexander, harbour porter, 18 Greendykes road
Meek, David, joiner, 10 Blyth place, City road
Meek, David, slater, 11 Charles street
Meek, David, insurance agent, 368 Strathmore avenue
Meek, David H., secretary, 25 Kinloch street
Meek, David H., slater, 17 Langlands street
Meek, Thomas, 12 Strawberrybank
Meikle, James, 23 Park avenue
Meikle, John, tramdriver, 2 Church street, Broughty Ferry
Meikle, Mrs David, 8 Rosefield street
Meiklejohn, William, M.B., Ch.B., 5 Annfield street
Meldrum, Andrew, commercial traveller, 22 Baldovan terrace
Meldrum, Andrew, moulder, 52 Kinloch place, 111 Hawkhill
Meldrum, Andrew B., salesman, 1 Park avenue
Meldrum, David M., of D. M. Meldrum & Co., Rosemount, E. Newport
MELDRUM, D. M., & CO., waterproof, indiarubber, umbrella, and bag manufacturers, millfurnishers, 13-15 Reform street (Tel. No. 4751)
Meldrum, George, drapery buyer, 5 Martin street
Meldrum, Mrs Alison, 5 Kirk entry, Wellgate
Meldrum, Mrs James, 35 Panmure street, Broughty Ferry
Meldrum, Miss C., 106 Byron street
Meldrum, Miss Henrietta, 7 Balgray street
Meldrum, Miss Mary, 5 Rosewood terrace, Westpark road
Mellis, Alan, signalman, 341 Clepington road
Melloy, Rev. Darby, St Joseph's R.C. Church; *h.* 42 Wilkie's lane
Melrose, Christopher, engineer, 83 Ancrum drive
Melrose, John A., of J. Mollison Kidd & Co., 10 Reres road, Broughty Ferry (Tel. No. 7725)

Melrose, John W., local manager, Commercial Union Assurance Co., Ltd.; local manager, Edinburgh Assurance Co., Ltd.; local manager, West of Scotland Insurance Office, Ltd.; branch manager, National Insurance Co. of Great Britain, Ltd. (Tel. Nos. 5101, 5102); *h.* Floralbank, 18 Seafield road, Broughty Ferry (Tel. No. 7661)

Melrose, Thomas A., manager, Mutter, Howey, & Co., Ltd.; *h.* Broombank, Bay road, Wormit (Tel. No. W. 3276)

Melville, Alexander K., 74 Arklay street

Melville, Charles, harbour porter, 277 Arbroath road

MELVILLE & CO., aerated water manufacturers, 29 and 31 Cotton road

Melville, David, butcher, 36 Milnbank road

Melville, Dunn, & Co., timber merchants, Camperdown Sawmills (Tel. No. 81211; Telegrams, "Timber")

Melville, D. G., of Melville & Co., 31 Cotton road

Melville, Fred., windowcleaner, 6 Lamb's lane

Melville, Geo., of Smith, Hood, & Co., Ld., 7 Oxford st. (Tel. No. 68359)

Melville, Graham, & Stewart, solicitors and notaries public, 61 Reform street (Tel. No. 4533; Telegrams, "Jurist")

MELVILLE & HALLEY, jute, yarn, sack, bag, and cloth merchants, 2 India buildings (Tel. No. 4724; Telegrams, "Textile")

Melville, James, foreman, 175 Lochee road

Melville, James, chemist's assistant, 1 Ancrum drive

Melville, John, pharmacist, 197 Perth road (Tel. No. 68182); *h.* 288

Melville, John, bootmaker, 62 Glenprosen drive

Melville, J. G., 43 Coupar Angus road

MELVILLE, J. H., & CO, LTD., automobile electrical engineers and agents, 26 Yeaman shore (Tel. No. 2930)

Melville, Lawrence, of Melville, Graham, & Stewart, Northbank, Errol (Tel. No. Errol 230)

Melville, Robert, of Melville, Dunn, & Co., Elm lodge, 6 Magdalen place (Tel. No. 4654)

Melville, Robert, baker, 15 Blackness street

Melville, Robert, plumber, 10 M'Lean street, Downfield

Melville, Robert Saunders, F.R.C.S.Edin., surgeon, 170 Nethergate

Melville, Thomas, engineer, 8 Molison street

Melville, William, labourer, 10 Garland place

Melville, W. D., of Dallas (Dundee), Ltd., 20 Roseangle

Melville, Mrs Mary J., Moraylea, 284 Blackness road

Melville, Mrs Tom H., 4 Baldovan road, Downfield

Melville, Miss Mina, 14 Coupar street, Lochee

Melvin, Alexander, gardener, 488 Perth road

Melvin, Henry, motor engineer, 43 Constitution road

Melvin, James, retired Post Office superintendent, 25 Baxter Park terrace

Melvin, James D., 25 Baxter Park terrace

Melvin, Robert, grocer's manager, 10 Birchwood place

Melvin's Beauty Parlour, 86 Nethergate

Mennie, Alexander, tramway worker, 11 Pitfour street

Mennie, Henry J. R., wine and spirit merchant, 165-167 Perth road; *h.* Station crescent, Invergowrie

Mennie, John, milloverseer, 16 Kenmore terrace

Menzies, Adam H., mechanical engineer, 17 Bright street, Lochee

Menzies, Alexander, motordriver, 56 Kemback street

Menzies, Archibald, gardener, 336 Perth road

Menzies, Arthur Steven, journalist, 23 Johnston avenue

Menzies, Fred, clerk, 2 Hepburn street

Menzies, James, manager, 38 Park road, Downfield

Menzies, James, foreman baker, 6 North Wellington street
Menzies, John A., of Menzies & Sons, Ltd., 14 West Dundee road, Stannergate
Menzies, John, & Co., Ltd., wholesale newsagents, booksellers and stationers, 43 and 45 North Lindsay street (Tel. Nos. 4007, 4008); bookstalls at East, West, Taybridge, Broughty Ferry, Monifieth, and Carnoustie Stations
Menzies, N. J., of The Century Press, 48 Ellengowan drive
Menzies, Ralph E., engineer, 22 Kinnordy terrace
Menzies, Ronald, manager, 21 Ellengowan drive
Menzies & Sons, Ltd., drapers and wholesale warehousemen, 103 to 113 Princes street (Tel. No. 2591), 34 Wellgate, 2 Baltic street, 56 Overgate, and 5 Tally street
Menzies, Stewart, joiner, 71 Albert street
Menzies, William, of Menzies & Sons, Ltd., 130 Arbroath road
Menzies, William, salesman, 38 Baldovan terrace
Menzies, William, blacksmith, 96 Hilltown
Menzies, Mrs Effie, furniture dealer, 36 Hunter street
Menzies, Mrs John, 11 Bruce street
Menzies, Miss Mary, 4A Montague street, Barnhill
Meotti, L., proprietor, Royal British Hotel, High street
Mercer, Alexander G., postman, 18 Muirton road, Lochee
Merchant, Albert E., salesman, 9 Abbotsford place
Merchant, George, motordriver, 40 Clepington road
Merchant, George, warehouseman, 10 Caird avenue
Merchant, James L., blacksmith, 15 Brown Constable street
Merchant, Mrs, 12 Baxter Park terrace
Meredith, Allan, painter, 11 Don's road
Meredith, Andrew, cabinetmaker, 11 Archer street, Broughty Ferry
Meredith, Cecil W., of A. G. Kidd & Son, Ltd., 24 Albany road, W. Ferry
Meredith, Charles Meredith & Sons, 47 Fort street, Broughty Ferry
Meredith, Charles, & Sons, cabinetmakers and upholsterers, 43 Fort street and 322 Brook street, Broughty Ferry; 8 and 10 Princes st.
Meredith, Hugh, of Charles Meredith & Sons, 60 Dundee road, W. Ferry
Merrilees, Daniel, baker, 53 Erskine street
Merrilees, Mrs Beatrice, 37 Panmure street, Broughty Ferry
Merritt, Arthur H., 15 Lochlee terrace
Merry, James, 38 Byron crescent
Merry, Robert, mechanic, 19 Ellen street
Merry, William, butcher, 18 Woodlands terrace
Merry, Miss Jemima, milliner, 84 Victoria road; *h.* 38 Byron crescent
Meston, George L., actuary, Dundee Savings Bank; *h.* 7 Linden avenue, East Newport (Tel. No. Newport 326)
Mess, Misses, 24 Thomson street
Methven, Charles, 35 Ellengowan drive
Methven, George, assistant insurance superintendent, 6 Bellefield ave.
METHVEN, HYSLOP, & CO., LTD., cabinetmakers, upholsterers, funeral directors, and valuers, 124 Nethergate (Tel. No. 4474; Telegrams, "Methven Hyslop"). See Adv. Index
Methven, James Norman, of Camperdown Trust Co., Ltd., St Martins, by Perth
Methven, John, confectioner, 83 Strathmartine road; *h.* 11 Mid street
METHVEN SIMPSON LIMITED, musicsellers to H.M. the King, 22 Reform street (Tel. No. 3027; Telegrams, "Simpson")
Methven, Thomas, gardener, 15 Victoria road, West Ferry
Methven, Mrs Andrew, 9 Blackness avenue
Methven, Mrs John, 38 Roseangle
Methven, Mrs Thomas, 14 Archer street, Broughty Ferry

Meyer, Ernest C., traveller, 5 Auchrannie terrace
Michelin Tyre Co., Ltd., 29 Exchange st.; Ritchie's Express Co., agents
Michie, James, bakery manager, James Keiller & Son, Ltd.; *h.* 1 Lynnewood place
Michie, James, stampcutter, 56 Forthill drive, Broughty Ferry
Michie, Laurence J., clerk, 33 Seymour street
MICHIE, LAWRENCE P., chemist and qualified optician, 276 and 278 Perth road (Tel. No. 68050) and 203 Blackness road; *h.* 280 Perth road
Michie, Walter, traveller, 15 Tannadice street
Michie, William, porter, 1 Gibb's lane, Lochee
Mid Wynd Works, Mid wynd; James Scott & Sons, Ltd., manufacturers
Middlemass, George, cutter, 3 Birchwood place
Middleton, Alexander, of Alexander Middleton & Co., 40 Loraine road
Middleton, Alexander, inspector of works, 76 Lochee road
Middleton, Alexander, & Co., wholesale egg merchants, 74 and 76 King street (Tel. No. 3464; Telegrams, "Eclipse")
Middleton, Ann, 204 Lochee road
Middleton, David, saddler, 12 Archer street, Broughty Ferry
Middleton, George, cabinetmaker and upholsterer, 27 Rosebery street; *h.* 18 Gardner street
Middleton, George, driller, 31 Provost road
Middleton, John, fitter, 39 North Court street
Middleton, Robert, bootmaker, 5 Idvies street; *h.* 19 Arklay street
Middleton, Robert, enginefitter, 37 Rosefield street
Middleton, Robert, 3 Wortley place
Middleton, Robert, 6 Perth road
Middleton, Robert G., traveller, 12 Victoria chambers
Middleton, Robert S., clerk, 59 Constitution road
Middleton, Thomas, foreman, 32 Forest Park place
Middleton, William, ironturner, 61 Provost road
Middleton, Mrs Jemima, 13 Kerrsview terrace
Middleton, Miss Anna, newsagent and stationer, 4 Perth road; *h.* 6
Middleton, Miss Jessie, draper, 43 Dundonald street
MIDLAND MOTORS (DUNDEE), LTD., motor engineers and agents; distributors of Dodge cars and trucks for Dundee and Angus; head office, 10 Baffin street (Tel. No. 81227; Telegrams, "Midlands")
Mill, Alexander E., telephone linesman, 32 Forthill drive, Bro'ty Ferry
Mill, Alexander G., marine fireman, 70 Church street, Broughty Ferry
Mill, Archibald, joiner, 34 Fleuchar street
Mill, Charles G., waiter, 129 Hawkhill
Mill, David, moulder, 41 Glenmoy avenue
Mill, George, chef, 2 Seafield terrace, Broughty Ferry
Mill, George, bricklayer, 74 Gray street, Broughty Ferry
Mill, Hugh R., of Alexander Laurie & Co., Ltd., 46 Monifieth road, Broughty Ferry
Mill, James, of Allen, Mill, & Co., Rockville, Easthaven, Carnoustie
Mill, James, confectioner, 44 Court street
Mill, John, conductor, 45 Milnbank road
Mill, John, fish merchant, 84 Annfield road; *h.* 12 Annfield street
Mill, John L., mason, 19 Peel street, Lochee
Mill, John Whyte, manager, 302 Brook street, Broughty Ferry
Mill, J. S., salesman, 16 Balgillo road, Broughty Ferry
Mill, Peter, inspector, 75 Woodside terrace
Mill, Robert, busdriver, 83 Glenprosen terrace
Mill, William, plasterer, 244 Clepington road
Mill, Mrs A. B., spirit merchant, 16 Commercial street; *h.* 18 Long lane, Broughty Ferry

Mill, Mrs Elizabeth, 3 Kilberry street, Lochee
Mill, Mrs Martha, 20 Baxter Park terrace
Mill, Mrs M., 38 Park avenue
Mill, Mrs R., 2 Airlie terrace
Mill, Mrs William, 76 Albert street
Mill, Miss A. D., 1 Bruce road, Downfield
Mill, Miss E., fruiterer, 94 Princes street ; *h.* 244 Clepington road
Mill, Misses J. and M., 1 Clive street
Millan, Andrew, fruiterer, 46 North George st. ; *h.* 40 Kemback street
Millan, James, traveller, 6 Arklay place
Millan, Norman, electrician, 70 Peddie street
Millar, Alexander, manager, 26 Glenclova terrace
Millar, Alexander, 71 Byron crescent
Millar, Alexander, grocer, 145 Hilltown ; *h.* 319
Millar, Alexander, clerk, 59 Lochee road
Millar, Alexander, sailmaker, 23 Baldovan terrace
Millar, Alexander T., C.A., 8 Glamis drive
Millar, Alexis, 536 Strathmartine road, Downfield
Millar, Andrew, journalist, 111 Broughty Ferry road
Millar, Andrew S., clerk, Claverhouse road
Millar, Arthur J., 5 Windsor street (Tel. No. 68350)
Millar, Charles A., engineer, 32 Wellington street
Millar, David, painter, 29 Rose street
Millar, David, home produce dealer, 200 Overgate ; *h.* 27 Victoria road
Millar, David, engineer, Kingscross Hospital, 270 Clepington road
Millar, David, clerk, 36 Clepington road
Millar, D. S., 9 Craig street
Millar, Edward C., 67 Johnston avenue
Millar, Elizabeth, hairdresser, 11 N. George street ; *h.* 1 Lowden's alley
Millar, George, bootrepairer, 26 Mortimer street
Millar, George, newsagent, 49 Arbroath road ; *h.* 5 Montgomerie cres.
Millar, Harry C., engineer, 265 Blackness road
Millar, James, newsagent, 45 Queen street, Broughty Ferry ; *h.* 47
Millar, James, motordriver, 19 Baldovan terrace
Millar, James, fish and fruit merchant, 143 Hawkhill
Millar, James, retired farmer, 37 Muirfield crescent
Millar, James, 3 Bellefield avenue
Millar, James, joiner, 450 Strathmartine road, Downfield
Millar, James, harbour porter, 2 Lochlee terrace
Millar, James, milk salesman, 36 Barnes avenue
Millar, James, railway signalman, 22 Baldovan terrace
Millar, James, shipwright, 378 Perth road
Millar, James C. D., gent.'s outfitter, 21 Overgate ; *h.* 462 Perth road
Millar, James F., clerk, 48 Woodside terrace
Millar, James K., clerk, 33 Glenprosen drive
Millar, James S., contractor, 30 Douglas street ; *h.* 7 Parker street
MILLAR, JAMES T. G., hat and cap manufacturer and hosier, 59 Murraygate (Tel. No. 3717)
Millar, Jane G., 20 Nelson street
Millar, John, mason, 1 Bruce street
Millar, John L., assistant superintendent, 9 Bellefield avenue
Millar, John S., of William Millar & Sons, 4 West Somerville place
Millar, John T., of James T. G. Millar, Kildara, Arbroath road
Millar, Mungo, enginefitter, 1 Arklay terrace
Millar, Peter, assistant foreman, Baxter Park lodge, Pitkerro road
Millar, Ralph, clerk, 14 Woodlands terrace
Millar, Robert, blacksmith, 24 South road, Lochee
Millar, Robert, cardriver, 145 Clepington road

Millar, Robert, fishdealer, 48 Kincardine street
Millar, Robert, collector, 4 Cardross street
Millar, Sidney, joiner, 132A Nethergate
Millar, S. W., sail and tent maker, Marine parade (Tel. No. 5775); *h.* Castle road, Longforgan
Millar, Thomas, salesman, 14 Gardner street
MILLAR, THOMAS H., flesher, 27 Union street (Tel. No. 3794); *h.* 76 Seafield road (Tel. No. 5703)
Millar, William, 11 Forest Park road
Millar, William, harbour porter, 77 Noran avenue
Millar, William, chauffeur, Foggyley, Harefield road, Lochee
Millar, William, compositor, 134 Albert street
Millar, William, jute stower, 20 Eliza street
Millar, William A., of William Millar & Sons, 11 Rockfield crescent
Millar, William C., salesman, 16 Arthurstone terrace
Millar, William L., engineer, 30 Barnes avenue
Millar, William M., gardener, 25 Barnes avenue
Millar, William P., baker, 13 Arklay terrace
MILLAR, WILLIAM, & SONS, grocers and Italian warehousemen, 75 High street (Tel. No. 5145, 8 lines)
Millar, Mrs Arthur, 4 Hyndford street
Millar, Mrs A. H., 141 Ancrum drive
Millar, Mrs Catherine, newsagent, 102 Ann street; *h.* 32 Wellington st.
Millar, Mrs Charles C., 24 Kerrington crescent, Barnhill
Millar, Mrs Eliza, 7 Roseangle
Millar, Mrs E., 41 Lawside road
Millar, Mrs Isabella, 67 Lochee road
Millar, Mrs Isabella, 6 Lammerton terrace
Millar, Mrs James, 29 South George street
Millar, Mrs Jane, 79 School road, Downfield
Millar, Mrs Jessie, 8 Nelson street
Millar, Mrs J., 486 Strathmartine road, Downfield
Millar, Mrs J. F. Sydney, 251 Perth road
Millar, Mrs J. K., of G. Forbes Johnston, 37 Camphill rd., Bro. Ferry
Millar, Mrs J. T. G., 330 Blackness road
Millar, Mrs Marjory, 10 Alpin terrace
Millar, Mrs Mary, 556 Strathmartine road, Downfield
Millar, Mrs M. L., 184 Lochee road
Millar, Mrs Thomas Mitchell, 6 Argyle street
Millar, Mrs William, grocer and confectioner, 15 Kinloch street
Millar, Mrs, 46 Annfield road
Millar, Miss Helen S , 20 Forthill road, Broughty Ferry
Millar, Miss J., 1 Haywood place
Millar, Miss J. S., 95 Ancrum road, Lochee
Millar, Miss Margaret T., 47 Johnston avenue
Millar, Miss M., 27 East Haddon road
Miller, Alexander, mechanic, 3 Park avenue
Miller, Alexander, home produce dealer, 310 Hawkhill
Miller, Alexander, civil servant, 376 Perth road (Tel. No. 68510)
Miller, Alexander, M.B.A.Ch., chiropodist, 25 Perth road (Tel. No. 6401)
Miller, Alexander, 97 Arbroath road
Miller, Alexander M., clerk, 312 Perth road
Miller, Andrew, butcher, 5 Macnabb street
Miller, Andrew, joiner, 140 Lochee road
Miller, Arthur, musician, 13 Beach crescent, Broughty Ferry
Miller, Arthur A., & Son, Ltd., manufacturing furriers and fur skin merchants, 7, 9, and 11 Reform street (Tel. No. 4233; Telegrams, "Ermine")

Miller, Charles, railway worker, 8 Paton's lane
Miller, David, 251 Strathmartine road, Downfield
Miller, Duncan, shop assistant, 1 Blackheath place, 203 Hawkhill
Miller, D. R., of T. L. Miller & Co., Ltd., Craignordie, Caenlochan road, West Ferry
Miller, Forbes C., 1 Sibbald street
Miller, George, motordriver, 6 Baxter street
Miller, George F., overseer, 79 Liff road, Lochee
Miller, George W., B.Sc., M.B., Ch.B., medical practitioner, 6 Westfield place (Tel. No. 2803)
Miller, Henry, furrier, 14 Shaftesbury road
Miller, James, ship-plater, 22 Baldovan terrace
Miller, James, manager, 48 Mortimer street
Miller, James, 9 Court street
Miller, James, grocer, 76 Arklay street
Miller, James, supervisor, 22 Kerrsview terrace
Miller, James, baker and confectioner, 112 City road and 26 Baxter street; *h.* 114 City road
Miller, James, police sergeant, 115 Craigie avenue
Miller, James, 7 Adelaide terrace
Miller, James D., engineer, 1 Bell street (Tel. No. 4859); *h.* 3 Lynnewood place
Miller, James, & Partners, Ltd., builders, Park road, Downfield
MILLER, JAMES, & SON, houseagents and valuators, 9 Ward road (Tel. No. 5496). See Adv. Index
Miller, James W., traveller, 2 Malcolm street
Miller, Jane, hairdresser, 88 Blackness road; *h.* 5 Easson's angle
Miller, John, millfurnisher, 21 Forfar road
Miller, John, clerk, 43 Cleghorn street
Miller, John, china merchant, 31 Hilltown; *h.* 22 Nelson street
Miller, John, manager, 49 Lyon street
Miller, John, ironturner, 232 Clepington road
Miller, John, bus conductor, 1 City road
Miller, John, craneman, 40 Woodside avenue
Miller, John, 24 Constitution street
Miller, John A., baker, 2 Morgan street
Miller, John E., of Miller, M'Intyre & Gellatly, 51 Meadowside
Miller, John J., billiard-room proprietor, 7 St Salvador street; *h.* 11
Miller, John Ramsay, wholesale warehouseman and chemists' sundriesman, 37 Cowgate; *h.* 23 Blackness avenue
MILLER, JOHN R., organbuilder, 7 Caldrum street (Tel. No. 2518); *h.* 56 Forfar road. See Adv. Index
Miller, Joseph, of Berry Brothers, 29 Middlebank crescent
Miller, Dr J. Raeburn, 13 King street (Tel. No. 5634)
Miller, J. W., ironmonger, 209 Albert street; *h.* 2 Lammerton terrace
Miller, Lancelot, manager, 56 Dudhope street
Miller, M'Intyre, & Gellatly, chartered accountants, 20 Reform street (Tel. No. 2004)
Miller, M. D., 46 Greendykes road
Miller, Peter, traveller, 34 Kenmore terrace
Miller, Richard, baker, 49 Forthill drive, Broughty Ferry
Miller, Richard S., baker, 170 Lochee road
Miller, Robert, M.A., M.B., C.M. (Glas.), D.P.H. (Camb.), ophthalmic surgeon, 77 Constitution road
Miller, Robert, butcher, 159 Perth road; *h.* 375 Blackness road
Miller, Robert, journalist, 351 Clepington road
Miller, Robert J., foreman, Lyndhurst terrace, Broughty Ferry
Miller, Robert W., artist, 69 Castle street, Broughty Ferry

Miller, Silvester, baker, 207 King street, Broughty Ferry
Miller, Stuart S., of James Miller & Son, 6 Esplanade, Broughty Ferry (Tel. No. 7025)
Miller, Thomas, coal merchant, 58 Blackness road; *h.* 5 Easson's angle
Miller, Thomas, confectioner, 28 Benvie road; *h.* 30
Miller, Thomas, pudding-maker, 3-5 Caldrum street; *h.* 34 N. George st.
Miller, T. G. A., local manager, Royal Insurance Co., Ltd.; *h.* Rheidorrach, 23 Glamis road
Miller, T. L., of T. L. Miller & Co., Ltd., Red Roofs, Ellieslea road, West Ferry
Miller, T. L., & Co., Ltd., hemp and jute manufacturers, Hillside Works, 112 and 114 Hilltown (Tel. No. 3138-9; Telegrams, "Monarch"; Exchange Box No. 44)
Miller, Walter, railway servant, 83 Magdalen Yard road
Miller, William, 30 Shamrock street
Miller, William, foreman, 28 Kincardine street
Miller, William, packer, 25 Hawkhill
Miller, William, irondriller, 42 Lilybank road
Miller, William D., plumber, 7 Blackness street
Miller, Wm. F., spirit mer., 223-225 Hawkhill; *h.* Bayview, Ninewells
Miller, Mrs Annie, 99 Peddie street
Miller, Mrs Arthur A., 11 Chalmers street
Miller, Mrs Dorothea, apartments, 15 Seafield road
Miller, Mrs Euphemia, 5 Arklay terrace
Miller, Mrs Jessie, 25 Baldovan terrace
Miller, Mrs Jessie, 164 Clepington road
Miller, Mrs Lily B., 34 Kenmore terrace
Miller, Mrs M., 66 Kirk street, Lochee
Miller, Mrs William, 48 Cleghorn street
Miller, Mrs, newsagent, 283 Hawkhill; *h.* 5 Speed's terrace, Tait's lane
Miller, Miss Christina, 43 Union street
Miller, Miss E., Earle house, 32 Camperdown street, Broughty Ferry
Miller, Miss Florence, music teacher, 125 Nethergate
Miller, Miss I., saleswoman, 164 Clepington road
Miller, Miss Janet, school for dressmaking, 125 Nethergate
Miller, Miss Jessie, 26 St Ronan's avenue
Miller, Miss J., 280 Perth road
Miller, Miss Lena, teacher of dancing, 10 Kinghorne terrace
Miller, Miss Margaret, 33 Provost road
Miller, Miss Mary, 14 Nesbitt street
Miller, Miss Mary J., manageress, 29 Middlebank crescent
Miller, Miss May, ladies' hairdresser, 88 Nethergate; *h.* 288 Perth rd.
Miller, Miss M. M'G., L.R.A.M., violinist, 103 Magdalen Yard road
Miller, Miss, 35 Grove road, West Ferry
Miller, Miss, 22 Kingsway
Miles, F., manager, Cable and Wireless, Ltd.; *h.* 42 Camphill road, Broughty Ferry
Millett's Stores (1928), Ltd., government contractors, 23 Cowgate
Milligan, Clarence, photographer, 10 Cardross street
Milligan, Miss Mary, blouse specialist, 34 Ann street; *h.* 25 Arklay street
Milln, George H. S., M.B., Ch.B., 19 Windsor street
Milloy, John, tramcar conductor, 7 Kilberry street, Lochee
Mills, Arthur, M.D., M.R.C.P.Edin., D.A.R.C.P. & S., 293 Perth road (Tel. No. 68174)
Mills, David, ship's officer, 1 Harriet street
Mills, Duncan, foreman, 44 Roseangle
Mills, D. Wyllie, reporter, 91 Commercial street

Mills, George, coachpainter, 1 Kemback street
Mills, James, motor car cleaner, 23 Bonnybank road
Mills, James B , baker, 8A King street
MILLS, JOHN B., of Duguid, Mills, & Cowper, 45 Annfield road (Tel. No. 3357)
Mills, J. Donald, F.R.I.B.A., of Mills & Shepherd, 99 North street, St Andrews (Tel. No. St Andrews 194)
Mills Observatory, Balgay Hill—See page 101
Mills, Oliver, cost accountant, 3 Lochlee terrace
Mills, Robert P., hallkeeper, 3 Charles street
Mills & Shepherd, FF.R.I.B.A., architects, 9 S. Tay st. (Tel. No. 5395)
Mills, Mrs Elizabeth, M.B., Ch.B., 293 Perth road (Tel. No. 68174)
Mills, Miss Agnes, 8 Muirfield crescent
Mills, Miss E., 317 Blackness road
Miln, David, clerk, 10 Glenmarkie terrace
Miln, Thos., Ltd., manufacturers of reeds, cambs, &c., Baltic Factory, Fairmuir road
Miln, Mrs W., 270 Blackness road
Miln, Mrs, 6 Garland place
Milne, Alexander, patternmaker, 36 Baldovan terrace
Milne, Alexander, salesman, 64 Union street, Broughty Ferry
Milne, Alexander, of Adam Will, Beachdmor, 5 Norwood crescent
Milne, Alexander, assistant manager, 37 Kilberry street, Lochee
Milne, Alexander, engineer, 19 Thomson street
Milne, Alexander, gardener, 1 Albert road, Broughty Ferry
Milne, Alexander, A.A. patrol, 180 Lochee road
Milne, Alexander C., craneman, 4 Fleuchar street
Milne, Alexander R., B.Sc., teacher, 29 East Haddon road
Milne, A. Davidson, M.N.Ch A., chiropodist, 30 South road, Lochee
Milne, Charles, coaldealer, 20 Tannadice street and 6 Ellen street; *h.* 339 Clepington road
Milne, Charles, jun., coal merchant, 12 Frederick street, Downfield
Milne, Charles, bootfinisher, 51 Byron crescent
Milne, Charles, foreman, 22 Catherine street
Milne, Charles, grocer, 82 Mains drive ; *h.* 26 Woodside avenue
Milne, Charles W., clerk, 13 Fingask street
Milne, C., clerk, 71 Watson street
Milne, C. R., of Milne & Son, Avonlea, Woodhaven, Wormit
Milne, David, policeman, 20 Constitution street
Milne, David, butcher, 15 Morgan street
Milne, David, chauffeur, 72 Church street, Broughty Ferry
Milne, David, mason, 11 Court street
Milne, David, chief inspector, 161A High street, Lochee
Milne, David, enginedriver, 43 Ancrum drive
Milne, David, joiner, 10 Arklay terrace
Milne, David, hairdresser, 27 City road; *h.* 44
Milne, David D., of Fernie & Milne, 8 Constitution terrace
Milne, David K., of White, Milne, & Co., Isabank, 311 Blackness road
Milne, Edwin, storekeeper, 5 Parker street
Milne, E. H., clerk, 66 Seafield road
Milne, E. S , marine engineer, 11 Janefield place
Milne, Farquhar, grocer's manager, 18 Baxter Park terrace
Milne, Frank A. L., iron merchant, 46 Reform st.; *h.* 50 Windsor st.
Milne, Fred., wine and spirit merchant, 22 St Andrew's street ; *h.* 15 Lunan terrace
Milne, F. M., M.A., M.B., Ch.B., B.Sc., D.P.H., lecturer in clinical medicine, University College ; *h.* 66 Seafield road
Milne, George, overseer, 25 Wellgrove street, Lochee

Milne, George, messenger, Commercial Bank ; *h.* 87 Commercial street
Milne, George, storekeeper, 36 Park avenue
Milne, George, stevedore, 2 Catherine street
Milne, George, baker, 48 Ancrum drive
Milne, George, gardener, 60 Dundee road, West Ferry
Milne, George G., butcher, 39 Baldovan terrace
Milne, George W., hairdresser, 41B Hawkhill ; *h.* 33 North Court street
Milne, George W., clerk, 70 Glenprosen drive
Milne, George Y., baker, 7 Alexander street
Milne, Henry C., traveller, 13 Glenmarkie terrace
Milne, James, 14 Campbell street, Lochee
Milne, James, 15 Gordon street, Barnhill
Milne, James, goods guard, 34 Forest Park place
Milne, James, 333 Strathmore avenue
Milne, James, foreman dresser, 23 Wolseley street
Milne, James, machineman, 19 Tait's lane
Milne, James, caretaker, Broughty Ferry Liberal Rooms ; *h.* 69 Gray street, B.F.
Milne, Jas. A., chemist, 304 Strathmore ave. ; *h.* 22 Lintrathen gardens
Milne, James C., tailor and clothier, 246 Clepington road
Milne, James Robertson, chemist, 126 Hilltown ; *h.* 74 Old Glamis road
Milne, James T., 138 City road, Lochee
Milne, John, aerated water manufacturer, 32 Horsewater wynd; *h.* Rocknowe, Errol road, Invergowrie
Milne, John, of John Milne & Son, 38 Forfar road
Milne, John, baker, 26 Union place
Milne, John J., of John Milne & Son, 33 Muirfield crescent
Milne, John Maclauchlan, R.S.A., artist, 132A Nethergate ; *h.* 14 Grove road, West Ferry
Milne, John, & Son, whsale. grocers, 24 to 30 Gellatly st. (Tel. No. 3321)
Milne, John S., retired engineer surveyor, 12 Pitkerro road
Milne, John S., printer, 13 Janefield place
Milne, J. A., M.A., teacher, 25 Murray street
Milne, J. B., managing director, Victoria Theatre (Dundee) Ltd., 71 Meadowside
Milne, Leslie, chauffeur, 258 Blackness road
Milne, Margaret, of Wm. Doig & Sons (Dundee), Ltd., 246 Clepington rd.
Milne, Nurse, 54 East Haddon road
Milne, Robert, 58 Victoria road
Milne, Robert, gardener, Victoria Park lodge, 303 Blackness road
Milne, Robert, clerk, 283 Blackness road
Milne, Robert, docker, 118 Albert street
Milne, Robert, meter inspector, 71 Castle street, Broughty Ferry
Milne, Robert, barman, 177 Victoria road
Milne, Robert R., 5 Bank avenue, Downfield
Milne, Smith, 12 Rose street
Milne & Son, hairdressers and perfumers, 2A Commercial street
Milne, Sydney, C.A., of Alex. Tosh & Son, 6 Linden avenue, Newport
Milne, Thomas, 38 Forfar road
Milne, Thomas, fruiterer and confectioner, 10 City road ; *h.* 3 Scott st.
Milne, Walter, 109 Ellengowan drive
Milne, William, carpenter, 1 Eden street
Milne, William, electrician, 2 Bellefield avenue
Milne, William, saddler, 68 High street, Lochee ; *h.* 38 Ancrum rd., L.
Milne, William, motordriver, 34 Campbell street, Lochee
Milne, William, grocer, 65 Dens road
Milne, William, gardener, 8 Forfar road
Milne, William A., B.Sc., B.Com., teacher, Harris Academy 358 Perth rd.

Milne, William C., manager, 86 Ancrum drive
Milne, William F., of William Doig & Sons (Dundee), Ltd., 5 Bank avenue, Downfield
Milne, William F., architect, 87 Magdalen Yard road
Milne, William J., traveller, 32 Barnes avenue
Milne, William M., architect, 41 Leng street
Milne, William W., of J. B. Hay & Co., 6 Rosewood ter., Westpark rd.
Milne, W. B., clerk, 26 Muirfield crescent
Milne, Mrs Agnes, apartments, 143 Nethergate
Milne, Mrs Anne, home produce, 243 Lochee road; *h.* 177 Byron street
Milne, Mrs A., 1 Sinclair street, Lochee
Milne, Mrs Clementina, 4 Gowrie street
Milne, Mrs D. R., 15 Clive road, Downfield
Milne, Mrs E., 267 Blackness road
Milne, Mrs Isabella, 15 Sandeman street
Milne, Mrs L. M. C., Craigowan Boarding-house, 42 Camphill road, Broughty Ferry (Tel. No. 7704)
Milne, Mrs Margaret, 227 Perth road
Milne, Mrs M., 11 Strathmartine road
Milne, Mrs R. R., 54 East Haddon road
Milne, Mrs, 15 Campfield road, Broughty Ferry
Milne, Mrs, 40 West wynd
Milne, Mrs, 24 Seafield road
Milne, Mrs, 4 Logie avenue
Milne, Miss Elizabeth, 67 Cowgate
Milne, Miss Helen M., L.R.A.M., teacher of music, 13 Janefield place
Milne, Miss J., babylinen warehouse, City Arcade, 3 Shore terrace; *h.* 1 Eden street
Milne, Miss Margaret, 65 Church street, Broughty Ferry
Milne, Miss Margaret, 87 Byron crescent
Milne, Miss M., 82 Victoria road
Milne, Miss, 24 Constitution street
Milne, Miss, 27 Rosefield street
Milos, Harry, 31 Springfield
Milroy, David, plumber, 6 Ford's lane
Milroy, James, 4 Speed's terrace, Tait's lane
Milroy, William, grocer, 33 Park avenue
Milton, Andrew, grocer, 53 Dudhope street
Milton, Gordon, bookbinder, 33 Lawton road
Milton, John, slater, 166 St Vincent street, Broughty Ferry
Miniature Exhibition Railway Co., 64 Watson street
Mininch, Mrs Agnes, 88 Liff road, Lochee
Ministry of Labour, Employment Exchange, 54-55 Dock street and 5-11 Gellatly street
Ministry of Transport, motor tests office, 36 North Lindsay street
MIRLEY, JOHN J., practical and landscape gardener, 262 Perth road. See Adv. Index
Mitchell, Alexander, of Mitchell Brothers, 30 Barnes avenue
Mitchell, Alexander, of Myles & Mitchell, 138 Hilltown
Mitchell, Alexander, of T. Mitchell & Son, 369 Arbroath road
Mitchell, Alexander, milloverseer, 3 Pitkerro road
Mitchell, Alexander, gas stoker, 41 Baldovan terrace
Mitchell, Alexander, chemist, 19 Ashbank road
Mitchell, Alexander, chauffeur, 22 Corso street
Mitchell, Alexander B., retired postman, 185 Albert street
Mitchell, Alexander D., grocer's manager, 57 Lyon street
Mitchell, Alfred A., builder and joiner, New road, Broughty Ferry
Mitchell, Allan, retired postman, 22 Raglan street

Mitchell, Andrew, blacksmith, 33 Arklay street
Mitchell, Andrew, railway porter, 469 Strathmartine road, Downfield
Mitchell, Andrew, & Stewart, Ltd., canvas and sack manufacturers, Brown Street Factory, 56 Brown street (Tel. Nos. 4191, 4192; Telegrams, "Princes")
Mitchell, Arthur, grocer and wine merchant, 193 and 195 Brook street, Broughty Ferry (Tel. No. 7022); *h.* 4 Oakley place, Queen st., B.F.
Mitchell, A. D., chemist, 121 Hawkhill
Mitchell, Baxter, baker, 29 Barnes avenue
Mitchell Brothers, hairdressers, 17 Hilltown (Tel. No. 4971)
Mitchell Brothers, carting contractors, 200 Strathmartine road
Mitchell, Charles, plasterer, 1 Tullideph street, Lochee
Mitchell, Charles, overseer, 13 Gibb's lane, Lochee
Mitchell, Charles J., clerk, 14 Garland place
Mitchell, Charles N., inspector, 13 Park avenue
Mitchell, Charles W., clubmaster, 36 Broughty Ferry road
Mitchell, David, joiner, 3 Loons road, Lochee
Mitchell, David, joiner, 27 Ogilvie street
Mitchell, David, clerk, 22 Douglas terrace, West Ferry
Mitchell, David, baker, 152 Ann street; *h.* 6 Nelson street
Mitchell, David, bookbinder, 9 Sandeman street
Mitchell, David, joiner, 477 Brook street, Broughty Ferry
Mitchell, David, clerk, 8 Baffin street
Mitchell, David, electrical engineer, 96 Ellengowan drive
Mitchell, David, warehouseman, 16 Seafield road
Mitchell, David, grocer, 176 Lochee road
Mitchell, David, electrician, 268 Blackness road
Mitchell, David A., clerk, 10 Kerrsview terrace
Mitchell, David H., of James C. M'Kenzie, 84 Old Craigie road
Mitchell, David H., traveller, 9 Stirling terrace
Mitchell, Frank, engineer, 75 Wilkie's lane
Mitchell, Frank S., busdriver, 55 Taylor's lane
Mitchell, Fred F., compositor, 17 Cleghorn street
Mitchell, Frederick Scott, wine and spirit merchant, 157A Hawkhill; *h.* 16 South Lindsay street
Mitchell, George, 31 Wellgate
Mitchell, George, M.A., 12 Johnston avenue
Mitchell, George, sawyer, 142 Albert street
Mitchell, George, taxi-hirer, 3 Pitfour street
Mitchell, George, 5 Birchwood place
Mitchell, George, blacksmith, 17 Step row
Mitchell, George, commercial traveller, 353 Queen street, Bro'ty Ferry
Mitchell, George, of Mitchell Brothers, 17 Brown Constable street
Mitchell, George, pianotuner, 1 Harlow place
Mitchell, George, engineer, 56 Main street
Mitchell, George, saddle horse hirer, 101 Hilltown
Mitchell, George A., bookbinder, 21 Ogilvie street
Mitchell, George C., railway clerk, 140 Lochee road
Mitchell, George C., 17 Seymour street
Mitchell, George C., Broad Croft, 8 Farington terrace
Mitchell, Geo. D., works manager, Tay Rope Works; *h.* 9 Abbotsford pl.
Mitchell, Graham, M.P.S., chemist, 22 Airlie place
Mitchell, Harry, clerk, 4 Graham street
Mitchell, Harry, gardener, 25 Union place
Mitchell, Harry, joiner, 38 Union street, Broughty Ferry
Mitchell, Harry, salesman, 26 Ancrum drive
Mitchell, Harry J., 5 Fingask street
Mitchell, Henry, cablejointer, 52 Roseangle

Mitchell, Isaac, cashier, 52 Kinghorne road
Mitchell, James, 24 Lawrence street, Broughty Ferry
Mitchell, James, grocer and confectioner, 128 South road, Lochee; *h.* 2 Elder's lane, L.
Mitchell, James, tailor, 46 King's road
Mitchell, James, baker, 64 Woodside terrace
Mitchell, James, plumber, 15 Brown Constable street
Mitchell, James, plumber and gasfitter, 6 Cardean street (Tel. No. 81389); *h.* 58 Mains road
Mitchell, James, wine and spirit merchant, 50 Rosebank street; *h.* 560 Strathmartine road, Downfield
Mitchell, James, of Mitchell Brothers, 75 Sandeman street
Mitchell, James, coal merchant, 27 N. Ellen street; *h.* 256 Hilltown
Mitchell, James, engineer, Balfield cottage, Harefield road, Lochee
Mitchell, James, machineman, 4 North Fleming gardens
Mitchell, James, caretaker, 18 Meadowside
Mitchell, James, electrical engineer, 53 Logie street, Lochee
Mitchell, James, caretaker, 23 Rosefield street
Mitchell, James, 19 Arklay street
Mitchell, James A. B., salesman, 30 Archer street, Broughty Ferry
Mitchell, James D., clerk, 55 Ashbank road
Mitchell, James H., police constable, 60 Loons road, Lochee
Mitchell, James K., clerk, 73 Glenprosen terrace
Mitchell, James P., salesman, 33 Park road
Mitchell, John, mechanic, 12 Raglan street
Mitchell, John, postman, 23 South George street
Mitchell, John, overseer, 15 Alpin road
Mitchell, John, police constable, 176 Lochee road
Mitchell, John, motordriver, 55 Dura street
Mitchell, John, slater, 4 Campbell street, Lochee
Mitchell, John, signalman, 8 Gardner street
Mitchell, John, traveller, 2 Playfair drive, Downfield
Mitchell, John B., 46 King's road
Mitchell, John J., meter inspector, 401 Strathmartine road, Downfield
Mitchell, John S., wine and spirit merchant, 57 Peddie street; *h.* 428 Perth road
Mitchell, Joseph, poultry dealer, City Arcade, 3 Shore terrace and 80 Overgate; *h.* Burnside cottage, Letham
Mitchell, Joseph, physical training instructor, 7 Playfair drive, Downfield
Mitchell, J. F., warehouseman, 10 Panmure street
Mitchell, J. Gardiner, of W. A. Mitchell & Son, 312 Perth road
Mitchell, K., 30 Fleuchar street
Mitchell, Magnus, sales manager, 29 Morgan street
Mitchell, Norman R., commercial traveller, 7 Upper Constitution st.
Mitchell, Peter, chemist, 34 Westport; *h.* 6 Park place, 81 Ancrum road, Lochee
Mitchell, Peter, carter, 8 South Baffin street
Mitchell, Peter, baker, 45 Milnbank road
Mitchell, Robert, plasterer, 56 Kenilworth avenue
Mitchell, Robert, R.S.M. 4/5 Black Watch; *h.* 11 Dudhope Crescent rd.
Mitchell, Robert, 18 Balgillo road, Broughty Ferry
Mitchell, Robert, caretaker, 45 Foundry lane
Mitchell, Roland, wiredrawer, 10 Paton's lane
Mitchell, Rev. R. C., 16A Lammerton terrace
Mitchell & Smith (Dundee) Ltd., produce brokers and fruit importers, Commercial court, 5 Commercial street
Mitchell, Stephen, 239 Lochee road
Mitchell, Stewart, of W. A. Mitchell & Son, Hindlee, Wormit

Mitchell, S. W., of H. B. Ireland & Co., Cliftonbank, Cupar road, East Newport
Mitchell, Thomas, confectioner, 1 Derby street; *h.* 48 Bruce street
Mitchell, Thomas, 3 Kerrsview terrace
Mitchell, Thomas, manager, 23 Leng street
Mitchell, Thomas, 138 Byron street
Mitchell, Thomas A., commercial traveller, 10 Montgomerie crescent
Mitchell, Thomas B., motordriver, 18 Thomson street
Mitchell, Thomas G., accountant, 17 Bellefield avenue
Mitchell, Thomas W., dispatcher, 7 Killin avenue
Mitchell, T. D., mercantile clerk, 14 Kenilworth avenue
Mitchell, T., & Son, stevedores, Camperdown dock
Mitchell, William, 4 Harley street, Broughty Ferry
Mitchell, William, land steward, 28 Abertay street, Barnhill
Mitchell, William, tilelayer, 174 Long lane, Broughty Ferry
Mitchell, William, 155 South road, Lochee
Mitchell, William, 177 Blackness road
Mitchell, William, joiner, 19 Park avenue
Mitchell, William, mechanic, 5 Sinclair street, Lochee
Mitchell, William, caretaker, Caird Rest, 172 Nethergate
Mitchell, William, grocer, 324 Hawkhill; *h.* 177 Blackness road
Mitchell, William, clerk, 24 Gardner street, Lochee
Mitchell, William A., 18 Barnes avenue
Mitchell, William B., jeweller, 11 Crichton street; *h.* 19 Woodside terrace
Mitchell, William C., insurance agent, 365 Strathmartine rd., Downfield
Mitchell, William D., mechanic, 64 North Court street
Mitchell, Wm. Low, M.A., LL.B., of W. B. Dickie & Sons, Kyleakin, 8 Cedar road, Broughty Ferry
Mitchell, Wm. Melville, district sanitary inspector, 84 Kinghorne road
Mitchell, William R., grocer and confectioner, 16 Graham street; *h.* 34 Woodside terrace
Mitchell, William W., clerk, 75 Glenmarkie terrace
Mitchell, William W., licensed grocer, 81 Lochee road; *h.* 180
MITCHELL, W. A., & SON, housefactors and valuators, 21 Reform street (Tel. No. 4881)
Mitchell, W. L., painter, 4 Kenmore terrace
Mitchell, W. W., motor engineer, 44 Elm street
Mitchell, Mrs And., spirit mer., 1 & 3 Mains rd.; *h.* 12 Muirfield cres.
Mitchell, Mrs Annabella, 29A Strathmartine road
Mitchell, Mrs Annie, 10 Lawside road
Mitchell, Mrs Annie, 20 Isla street
Mitchell, Mrs A., 264A Blackness road
Mitchell, Mrs Bella, 62 Johnston avenue
Mitchell, Mrs Catherine, 102 Gray street, Broughty Ferry
Mitchell, Mrs Catherine, 10 Park avenue
Mitchell, Mrs Charles, 30 Clepington road
Mitchell, Mrs Charles, 26 Baxter Park terrace
Mitchell, Mrs Christina, 37 Kenmore terrace
Mitchell, Mrs C. J., grocer, 176½ Lochee road; *h.* 176
Mitchell, Mrs E., grocer, 77 Wilkie's lane
Mitchell, Mrs G., 272 Blackness road
Mitchell, Mrs Harriet, 20 Lintrathen gardens
Mitchell, Mrs Helen, 4 Windsor place, Magdalen Yard road
Mitchell, Mrs Helen, home produce dealer, 62 Albert street; *h.* 4 Kenmore terrace
Mitchell, Mrs Isabella, 576 Strathmartine road, Downfield
Mitchell, Mrs Isabella, fruiterer, 98 Overgate
Mitchell, Mrs Isabella, 3 Osborne place

Mitchell, Mrs Isabella, 18 Woodside terrace
Mitchell, Mrs Jane, 3 Balmore street
Mitchell, Mrs Jessie, 7 Forfar road
Mitchell, Mrs Jessie, 12 Madeira street
Mitchell, Mrs John, 37 Union street
Mitchell, Mrs Maggie, 18 Airlie place
Mitchell, Mrs Mary, 6 Lime street
Mitchell, Mrs Mary A., 22 Airlie place
Mitchell, Mrs M., 47 Mortimer street
Mitchell, Mrs M. B., 2 Baldovan terrace
Mitchell, Mrs, apartments, 39 Dock street
Mitchell, Miss Annie R., 253 Perth road
Mitchell, Miss Barbara, S.P., 330 Perth road
Mitchell, Miss Elizabeth, 6 Park avenue
Mitchell, Miss Frances C., 3 Westpark gardens, Westpark road
Mitchell, Miss Gertrude, dairy produce, 145 Perth rd.; *h.* 188 Lochee rd.
Mitchell, Miss Jessie, grocer, 4 Thorter row; *h.* 69 North Tay street
Mitchell, Miss M., teacher of dressmaking, 490 Strathmartine rd., D'field
Mitchell, Miss R. R., 4 Lytton street
Mitchell, Miss Robina W., 5 Sandeman place
Mitchell, Miss, 20 Montague street, Barnhill
Mitchell, Misses, Charlemont, 20 Albany rd., W. Ferry (Tel. No. 7537)
Mitchell, Misses, 305 Perth road
Mitchell, Misses, 14 Coupar Angus road, Lochee
Mitchell's, butchers, 59 Peddie street
Mitchelson, David A., ironturner, 16 Abbotsford street
Mitchelson, John, clerk, 25 Scott street
Mitchelson, W. B., marine engineer, 6 Forthill place, Broughty Ferry
Mitchelson, Mrs Janet, confectioner, 182 Ann st.; *h.* 62 Caldrum st.
Mochan, Miss Catherine, general dealer, 35 Brook street
MODERN POSTER AND SHOWCARD SERVICE, 33 Dock street
Moffat, Alexander, seaman, 13 Arbroath road
Moffat, George, 19 Peddie street
Moffat, George, clerk of works, 79 Dens road
Moffat, James, superintendent, 51 Craigie avenue
Moffat, James, contractor, 274 Blackness road
Moffat, James, grocer, 30 Reid street
Moffat, James, foreman, Harefield road, Lochee
Moffat, John, 40 Clepington road
Moffat, John W., 8 Cleghorn street
Moffat, Peter W., of Boyle, Moffat, & Russell, 7 Glenmoy avenue
Moffat, Robert, spirit merch., 271 Hawkhill; *h.* 17 Lintrathen gardens
Moffat, T. E., accountant, Bank of Scotland, 34 Reform street; *h.* Glencairn, 4 East Kingsway
Moffat, William, 48 Seafield road
Moffat, Mrs Edith, 5 St Mary terrace
Moffat, Mrs Jane, 191 Victoria road
Moffat's, drapers, 38 Victoria road
Moffatt, Miss V. W., warden, University College Residence, 1 Airlie pl.
Moir, Alex., lic. grocer, 253 Lochee road; *h.* 29 Camperdown st., Lochee
Moir, Alexander, hairdresser, 147 Hilltown; *h.* 4 Arklay terrace
Moir, David, 175 Victoria road
Moir, David L., foreman mechanic, 9 Killin avenue
Moir, George, grocer and provision merchant, 8 Bridge street, Barnhill (Tel. No. 7674); *h.* 34 Dalhousie road, Barnhill
Moir, James, stationer and newsagent, 33 Victoria st.; *h.* 25 Lorimer st.
Moir, James, traveller, 48 Dalhousie road, Barnhill
Moir, James, I., painter, 120 Victoria road

Moir, J. Isles, electrical engineer, 234 Arbroath road
Moir, Rhoda, typist, 18 Albert street
Moir, Robert, motordriver, 14 Mid road
Moir, William, grocer, 45 Larch street; *h.* 51 Milnbank road
Moir, William C., smallware mer., 48 Long wynd; *h.* 28 Dalgleish road
Moir, William D., taxi-driver, 24 Constitution street
Moir, Mrs A. M., 17 Thomson street
Moir, Mrs Isabella, 6 Arklay place
Moir, Mrs John, 22 Panmure terrace, Barnhill
Moir, Mrs Wilhelmina, 59 Lyon street
Moir, Miss Margaret E., Elrick, 494 Perth road
Moir, Miss, 475 Brook street, Broughty Ferry
Mollison, Charles, 258 Blackness road
Mollison, Graham, grocer's assistant, 12 Rosebery street
Mollison, James, salesman, 19 Arklay street
Mollison, James, postman, 8 Arbroath road
Mollison, James, teacher, 67 Ancrum drive
Mollison, James, electrical salesman, 3 Kenmore terrace
Mollison, John H., bookbinder, 5 Malcolm street
Mollison, Robert, tenter, 17 Arklay terrace
Mollison, Robert, blacksmith, 36 Peel street, Lochee
Mollison, Mrs Agnes, 1 Kingsway terrace, Downfield
Mollison, Mrs Isabella C., wine and spirit merchant, 20 Erskine street; *h.* 17 William street
Mollison, Miss Williamina, 14 Thomson street
Mollison, Misses, 15 Waverley terrace
Molloy, Mrs John, 37 Dundonald street
Monaghan, Peter, postman, 8 Cleghorn street
Moncrieff, James, 57 Lyon street
Moncrieff, J. Gordon, M.A., headmaster, Rockwell Primary School; *h.* 5 North Fairmuir street
Moncrieff, Sydney, chauffeur, 14 North Grove road, West Ferry
Moncur, Alexander, of Alexander Moncur & Son, 301 Perth road
Moncur, Alexander, electrician, 32 Woodside avenue
Moncur, Alexander, & Son, manufacturers, Victoria Works, 14 Ure street; office 15 (Tel. No. 4831; Telegrams, "Moncur")
Moncur, C., bootmaker, 29 Princes street; *h.* 8 Gray's lane, Lochee
Moncur, David, machineman, 2 Cochrane street
Moncur, George, clerk, 36 Glenmoy avenue
Moncur, George Baxter, of George Moncur & Co., 15 Wortley place
Moncur, George, & Co., jute and yarn brokers, 31 Albert square
Moncur, Hugh B., of Robertson & Moncur, 44 Dalgleish road
Moncur, James, boilermaker, 47 Lyon street
Moncur, James, 17 Blackness street
Moncur, John, 140 Broughty Ferry road
Moncur, John, newsagent and tobacconist, 141 Hilltown; *h.* 138
Moncur, John, driller, 33 Woodside terrace
Moncur, Norman, jobbing gardener, 2 Murray street; *h.* 39 Lyon street
Moncur, Robert, grocer, 28 Seafield road; *h.* 3 Abbotsford street
Moncur, Stewart, clerk, 6 Arklay place
Moncur, Thomas, church-officer, Balgay Church; *h.* 15 Rosefield street
Moncur, William W., clerk, 25 Muirfield street, Downfield
Moncur, W. L., of Smith & Moncur, Somerville house, 15 Camphill road, Broughty Ferry
Moncur, Mrs Helen, 11 Park avenue
Monigatti, John, fish restaurateur, 96 Princes street; *h.* 23 Loraine rd.
Monk, Mrs Ann, 42 Woodside terrace
Monks, John, car conductor, 25 Kerrsview terrace

Monks, John, gardener, 31 Hospital street
Monro, Robert, millworker, 55 Byron street
Montague, Frank, 28 Lawrence street, Broughty Ferry
MONTGOMERIE, STOBO, & CO., LTD., makers of fine paints, varnishes, lubricants, &c.; John Watson, agent, 51 Blackness avenue (Tel. No. 67587)
Montgomerie, William, teacher, 11 Castle terrace, Broughty Ferry
Montgomery & Co., pawnbrokers and outfitters, 18-20 Westport
Montgomery, D., & Son, cork merchants and manufacturers, 42 Ballater street, Glasgow, C.5 (Tel. No. Glasgow South 1190; Telegrams, "Corkings, Glasgow")
Montgomery, James, asphalter, 25 Benvie road
Montgomery, John, grocer, 36 North Lindsay street
Montgomery, Robert, stereotyper, 39 Byron crescent
Montgomery, William R., ship's cook, 35 Kenmore terrace
Moodie, Alexander M., mill mechanic, 105 Strathmartine road
Moodie, Rev. Andrew M., M.A., Tay Square Church; *h.* 9 Windsor st
Moodie, A. R., M.A., M.D., F.R.C.S., ophthalmic surgeon, 166 Nethergate (Tel. No. 3414)
Moodie, David, painter, 43 Mortimer street
Moodie, Frank, grocer, 275 Hawkhill
Moodie, James, enginedriver, Narva, Shaftesbury terrace
Moodie, Robert, joiner, 77 Sandeman street
Moodie, Mrs David, Clarendon drive
Moodie, Mrs Elizabeth, 18 Martin street
Moody, Harold, tramway traffic superintendent, 7 Dean avenue
Moody Stuart & Robertson, chartered accountants, 22 Meadowside
Moon, Alexander, 23 Park avenue
Moon, David S., warehouseman, 24 Gardner street
Moon, Frederick W., of Thos. Thornton, Son, & Co., 4 Beechwood terrace, Westpark road
Moon, George, foreman, 8 Arklay terrace
Moon, John, 10 Gibb's lane, Lochee
Moon, John, waiter, 186 High street, Lochee
Moon, Robert, motordriver, 6 Queen street, Broughty Ferry
Moon, Mrs, 4 Beechwood terrace, Westpark road
Moon, Miss H. L., teacher, 4 Nesbitt street
Moonie, Alexander R., 5 Guthrie terrace, Barnhill
Moonie, Archibald M., commercial artist, 76 Church street, Bro. Ferry
Moonie, George, clerk, 331 Clepington road
Moonie, John, retired police inspector, 7 Panmure terrace
Moonie, Joseph, busdriver, 46 High street, Lochee
Moonie, Robert, baker, 7 Sharp's lane, Lochee
Moonie, Robert, tenter, 13 Peel street, Lochee
Moonie, Thomas, of A. M. Smith & Co., 31 Hamilton street, Barnhill
Moonie, Thomas, car conductor, 2 Melrose terrace
Moonie, Mrs Margaret, 333 Clepington road
Moore, Alexander, hammerman, 68½ Blackness road
Moore Brothers, contractors, Stannergate
Moore, David, clerk, 4 Glenaffric terrace
Moore, David, clerk, 1 Easson's angle
Moore, Donald C., licensed grocer, 55 Watson street; *h.* 22
Moore, Frank, electrician, 40 Provost road
Moore, George, enginedriver, 264A Blackness road
Moore, John, stationer and newsagent, 96 Rosebank street; *h.* 103
Moore, Joseph, fish restaurateur, 7 Wilson street and 147 South road, Lochee; *h.* 2 Anderson's lane, L.
Moore, Peter, blacksmith, 40 Rankine street

Moore & Weinberg (Dundee), Ltd., linen and yarn merchants, 60 Victoria road
Moore, William, of Moore Brothers, 106 Balgillo road, Broughty Ferry
Moore, Mrs Betty, 7 West Dundee road, Stannergate
Moore, Mrs Jessie, 13 Balgavies avenue
Moore, Mrs William, 40 Balgavies avenue
Moore, Mrs, 22 Watson street
Moore, Miss Catherine, 34 Archer street, Broughty Ferry
Moore, Miss J., 43 Americanmuir road, Downfield
Moore, Miss Sarah A., 270 Perth road
Moran, John, park ranger, 45 Baldovan terrace
Moran, John, warehouseman, 67 Sandeman street
Mordente, Goffredo, fish restaurateur, 2 Kinloch street; *h.* 2 Strathmore street
More, Robert, bank teller, 46 Grove road, West Ferry
More, Robert D., calenderworker, 20 Forfar road
More, William, bricklayer, 22 Lorimer street
More, William, M.A., teacher of mathematics, High School; *h.* 392 Perth road
Morgan, Alexander, art designer, 93 Magdalen Yard road
Morgan, Alexander, butcher, 39 Ancrum drive
Morgan, Charles, police constable, 167 Gray street, Broughty Ferry
Morgan, Charles, 14 Camphill road, Broughty Ferry
Morgan, F. B., 5 Sinclair street, Lochee
Morgan, Ian, insurance inspector, 8 Playfair terrace, Downfield
Morgan, John, M.D., Ch.B., D.P.H., F.R.C.P.(Edin.), 82 Blackness ave.
Morgan, John, clerk, 327 Clepington road
Morgan, Joseph, billiard-room proprietor, 30 Stirling street; *h.* 12 James place, Broughty Ferry
Morgan, Robert, works manager, Reresmount place, Broughty Ferry
Morgan, Robert, advertising agent, 7 Panmure street, Broughty Ferry
Morgan, William N., of D. M. Meldrum & Co., 13 Castle terrace, Broughty Ferry
Morgan, Mrs G., 8 Forest Park road
Morgan, Mrs Ivy, 34 Glamis road
Morgan, Mrs Lena, 11 Killin avenue
Morison, Pollexfen, & Blair, Ltd., shipping and forwarding agents, insurance brokers, and passenger and tourist agents, 84 Commercial street (Tel. No. 3155, 2 lines; Telegrams, "Headship"); Geo. B. Crabbe, agent
Morison, Miss, 3 Westfield place, 28 Westfield road, West Ferry
Morlans, drapers, 4 India buildings
MORLEY & CO., wholesale warehousemen, 3 Baltic street (Tel. No. 6219
Morley, Ernest, of Morley & Co., 4 Bellefield avenue
Morrell, William, ship's plumber, 4 Fairbairn street
Morrell, Miss Annie, teacher, 7 Wellgrove street, Lochee
Morren, William A., 5 Glenisla terrace
Morrice, Charles, locomotive fireman, 105A Nethergate
Morrice, John, fishcurer, 67 Strathmartine road; *h.* 302 Clepington road
Morrice, John W., engineer, 1 Sandeman place
Morrice, Walter, blacksmith, 43 Milnbank road
Morrin, Alexander S., bootmaker, 21 Dock street
Morris, Andrew D., of W. & R. Brownlee, Ltd., 6 Windsor place (Tel. No. 67523)
Morris, Andrew G., of W. & R. Brownlee, Ltd., 65 Magdalen Yard rd.
Morris, Charles, merchant and manufacturer, 1 Bell street
Morris, Charles, clerk, 1 Kilberry street, Lochee
Morris, Charles L., milloverseer, 153 Lochee road

Morris, David, 21 Bonnybank road
Morris, David, railway clerk, 42 Scott street
Morris, D. H., of D. H. Morris & Co., 13 Dundee rd. West, Stannergate
MORRIS, D. H., & CO., registered electrical engineers, 43 South Tay street (Tel. No. 3388)
Morris, Frederick C., clerk, 194 Arbroath road
Morris, Harry I., L.D.S., dental surgeon, 3 South Lindsay street; *h.* 6 Wellpark terrace, West Newport
MORRIS, HERBERT, LTD., lifting machine manufacturers, 33 Commercial street (Tel. No. 2449; Telegrams, "2449, Dundee")
Morris, James, of Allan & Morris, 45 Peddie street
Morris, James C., watchmaker and jeweller, 272 Clepington road; *h.* 5 Fraser street
Morris, James S., teacher, 8 Binsted avenue, Downfield
MORRIS, JOHN, motor agent, engineer and taxi proprietor, 24 St Andrew's street; workshops, 17 and 19 Gellatly street (Tel. No. 4854; Telegrams, "Tyres"); *h.* 320 Broughty Ferry road
Morris, John, enginedriver, 42 Seafield road
Morris, John, butcher, 6 Liff rd., Lochee; *h.* Maybank, 36 Ancrum rd., L.
Morris, John D., engineer, 30 Nursery road, Broughty Ferry
Morris, John G., law clerk, 44 Bruce street
Morris, John W., commercial traveller, 24 Baxter Park terrace
Morris, Roderick M., of W. & R. Brownlee, Ltd., 22 Shamrock street
Morris, Stanley, motordriver, 24 Nelson street
Morris, Stewart, 7 Lammerton terrace
Morris Wallpaper Co., Ltd., wallpaper manufacturers and merchants, 47 Overgate
Morris, William, church-officer, Barnhill Church; *h.* 6 Abercromby street, Barnhill
Morris, William, dairykeeper, 8 Ellen street; *h.* 9
Morris, William, 57 Cowgate
Morris, William, sugarboiler, 50 Glenprosen drive
Morris, William B., 105 Hawkhill
Morris, William R., motor engineer, 64 Balgavies avenue
Morris, Mrs Annie, 42 City road
Morris, Mrs A., 29 Birchwood place
Morris, Mrs Margaret, 11 Ellengowan drive
Morris, Mrs Marjory, 21 Dock street
Morris, Mrs P., proprietrix, Morris's Servants' Registry; *h.* 31 Springfield
Morris, Mrs Sophia, 49 Milnbank road
Morris, Mrs, 289 Blackness road
Morris, Miss Janet, dressmaker, 42 Cobden street, Lochee
Morris's Servants' Registry, 148 Perth road; Mrs P. Morris, proprietrix
Morrison, Alexander, mason, 7 Malcolm street
Morrison, Alexander, range builder, 32 Forest Park place
Morrison, Alexander, blacksmith, 53 Byron street
Morrison, Andrew, M.A., Mus.Bac., organist and teacher of music, 22 Reform street
Morrison, Andrew, 9 Gillburn road, Downfield
Morrison Brothers, brassfinishers, 175 Overgate
Morrison, Colin, headmaster, Hawkhill Public School; *h.* 21 Camperdown street, Broughty Ferry
Morrison, Daniel, 7 Forest Park road
Morrison, David, of David Morrison & Son, 12 Westfield place
Morrison, David, tilelayer, 17 Court street
Morrison, David, advertising clerk, 11 Adelaide terrace
Morrison, David, seaman, 13 Kerrsview terrace

Morrison, David, engineer, 83 Dens road
MORRISON, DAVID, & SON, painters and decorators, 69 Perth road
Morrison, Frank H., of Sturrock, Morrison, & Horne, town clerk of Newport; *h.* 1 Norwood, East Newport
Morrison, George, of Morrison Brothers, 6 Kenmore terrace
Morrison, George W., draughtsman, 98 Craigie avenue
Morrison, Helen, teacher, 10 Tofthill, Lochee
Morrison, Herbert, dental mechanic, 335 Strathmore avenue
Morrison, Hugh, 2 Park avenue
Morrison, Isabella, civil servant, 34 Ashbank road
Morrison, James A. F., city quantity surveyor, 21 City square; *h.* 3 Kelso place
Morrison, James F., enginedriver, 66 School road, Downfield
Morrison, James F., grocer, 50 Roseangle
Morrison, James H., 13 Campfield road, Broughty Ferry
Morrison, James M., mechanic, 34 Bruce street
Morrison, John, joiner, 31 Cleghorn street
Morrison, John, motor engineer and motor hirer, 18 High street, Lochee (Tel. No. 67670); *h.* 6 Old Muirton road, L.
Morrison, John, shipping agent, 16 St Mary's road, Downfield
Morrison, John, brassfinisher, 12 Ireland's lane
Morrison, John, joiner, 11 Gray street, Broughty Ferry
Morrison, John, coal merchant, 8 Campbell street, Lochee; *h.* 1 Dallfield terrace
Morrison, John, 20 Lime street
Morrison, Neil, clerk, 42 Nursery road, Broughty Ferry
Morrison, Norman T., chartered quantity surveyor, 33 East Haddon road
Morrison, Peter, 26 Mains drive
Morrison, Robert, joiner, 16 Kinghorne terrace
Morrison, Robert, motordriver, 9 Forest Park road
MORRISON & ROBERTSON, LTD., court dressmakers, milliners, 29 Reform street
Morrison, Stanley, mechanic, 112 Balgillo road, Broughty Ferry
Morrison, Walter, of David Morrison & Son, 28 Elm street
Morrison, Walter, 562 Strathmartine road, Downfield
Morrison, Walter D., 16 Bellefield avenue
Morrison, William, police lieutenant, 58 Seafield road
Morrison, William, of Century Press, 2 Wedderburn street
Morrison, William, 7 Greenfield place
Morrison, William, butcher, 90 Hawkhill
Morrison, William, draper and clothier, 6 and 12 Bank street, Lochee; *h.* 3 Harefield avenue
Morrison, William, baker, 20 Kenmore terrace
Morrison, William, porter, 59 Dura street
Morrison, William D., turner, 8 Gardner street
Morrison, William R., overseer, 29 Glenesk avenue
Morrison, Mrs C., 72 Dalkeith road
Morrison, Mrs D. S., 71 St Vincent street, Broughty Ferry
Morrison, Mrs Edith B., 50 Seafield road
Morrison, Mrs Hugh, 173 St Vincent street, Broughty Ferry
Morrison, Mrs Isabella, 23 Muirton road, Lochee
Morrison, Mrs John, 81 Byron street
Morrison, Mrs Mary, 201 Strathmartine road
Morrison, Mrs M., apartments, 142 Perth road
Morrison, Miss F. Dorward, teacher of music, 58 Seafield road
Morrison, Miss Margaret, 5 Kenmore terrace
Morrison, Miss M., 45 Albany terrace

Morrison, Miss, matron, St Mary's Rest for Aged Women, 113 Broughty Ferry road
Morrison, Miss, 55 Panmure street, Broughty Ferry
Mort, Henry, C., electrician, 129 Blackness road
Mortali, Antonio, confectioner, 73 Caldrum st.; *h.* 1 N. Wellington st.
Mortali, G., confectioner, 104 Albert street
Mortali, T., confectioner, 26 Ann street; *h.* 1 North Wellington street
Mortimer, Douglass A., solicitor, 31 Murraygate; *h.* Redmyre, 5 Glamis drive
Mortimer, Grant, of Angus Shoe Works, 5 Nevill street, Downfield
Mortimer, James, warehouseman, 5 Sinclair street, Lochee
Mortimer, William, printer, 20 Forfar road
Mortimer, William S., cashier, 195 Strathmartine road
Mortimer, Mrs Peter W., 351 Clepington road
Mortimer, Misses, 8 Pitkerro road
Morton, Alexander, motordriver, 7 King's road
Morton, Andrew, machineman, 9 Malcolm street
Morton, Archibald, butcher, 299 Brook street, Broughty Ferry; *h.* 54 Monifieth road, B.F.
Morton, Arthur J., 20 Windsor street
Morton, Douglas W., baker, 25 Graham street
Morton, Francis J., of James Morton & Son, Wynhame, Marchfield ter.
Morton, George, baker, 204A Hawkhill
Morton, George, butcher, 1A Hill street, Broughty Ferry
Morton, George B., linotype operator, 40 Woodlands terrace
Morton, George C., of Bruce, Son, & Morton, Melfort, 4 Duntrune terrace, West Ferry
Morton, George, Ltd., wholesale wine merchants, 24 to 28 Dock street (Tel. No. 3785; Telegrams, "Spirits")
Morton, Guy M., of John Cruickshank & Co., 3 Muirfield street, Downfield (Tel. No. 2570)
Morton, James, 12 Westfield road, West Ferry
Morton, James P., salesman, 47 Baldovan terrace
Morton, James, & Son, tailors and clothiers, 78 Commercial street
Morton, John, winding foreman, 10 Mortimer place
Morton, John, C.A., secretary, Jobsons, Ltd.; *h.* 5 Collingwood crescent, Barnhill
Morton, Stewart, baker, 117 Byron street
Morton, Stewart, clothier, 43 Loraine road
Morton, Thomas G., inspector, Commercial Union Assurance Co., Ltd.; *h.* 20 Elm street
Morton, Walter, chauffeur, 5 Sandeman place
Morton, William, clerk, 87 Woodlands terrace
Morton, Mrs I. T., 359 Arbroath road
Morton, Mrs Jessie, 77 Forthill drive, Broughty Ferry
Morton, Mrs William, 23 Panmure terrace, Barnhill
Morton, Miss J., 8 Esplanade, Broughty Ferry
Morty, Misses, Manse cottage, Old Glamis road
Mosgrove, Thomas, baker, 70 Glenmarkie terrace
Motor Traders Guarantee Corporation, Ltd., 59 Reform street; J. M. Robb, local agent
Motor Union Insurance Co., Ltd., 12 Victoria chambers (Tel. Nos. 2088-9; Telegrams, "Motunicon"); James Robertson, branch manager (Tel. No. 5956)
Mottashaw, Jessie L., grocer and confectioner, 250 Clepington road; *h.* 16 Nevill street, Downfield
Mottashaw, Malcolm, manager, 2 Gibson terrace, 43 Mains loan
Mottashaw, Norman C., boot repairer, 21 Dudhope st.; *h.* 3 Binsted ave.

Mottashaw, Mrs William H., 16 Nevill street, Downfield
Moug, Joseph, 37 Bruce road, Downfield
Mould, Frederick A., artist, 18 Lethnot street, Barnhill
Mowat, Charles, M.A., teacher, 6 Muirfield road, Downfield
Mowat, Rev. M'Intosh, B.L., St John's (Cross) Church of Scotland; *h.* 287 Perth road
Mowatt, Harry, slater, 2 Bradbury street, Downfield
Mowbray, George, home produce dealer, 148 Arbroath road
Mowbray, Mrs John, 1 Lorimer street
Moxham & Partners, builders and contractors, West Balgillo Estate, Broughty Ferry
Moyes, Alexander, baker, 3 Abbotsford street
Moyes, Alexander, sheriff-officer, 4 Barrack st.; *h.* 8 Kerrsview terrace
Moyes, James, railway checker, 81 Victoria road
Moyes, Peter, butcher, 18 Cleghorn street; *h.* 36 Ashbank road
Moyes, Richard, sailmaker, 71 Dens road
Moyes, Robert, gasfitter, 24 South road, Lochee
Moyes, Robert, traveller, 14 Playfair terrace, Downfield
Moyes, Thomas, 8 Kinghorne terrace
Moyes, Thomas, etcher, 163 Clepington road
Moyes, Miss Davina, 157 Strathmartine road
Muat, David, linoleum worker, Hillside, Glamis road
Muat, George, salesman, 18 Bradbury street, Downfield
Muckersie, George, engineer, 14 Fairmuir road
Muckersie, John, confectioner and tobacconist, 111 Kinghorne road; *h.* 49 Bruce street
Muckersie, William, 49 Kenilworth avenue
Muckersie, Miss, 45 Coupar Angus road, Lochee
Muckhart, Alexander G., grocer, 23 Castle street
Mudie, Alexander, manager, Mid Wynd Works; *h.* 390 Perth road
Mudie, Alexander, millforeman, 36 Clepington road
Mudie, Alexander, stationer, 9 Ann street; *h.* 24 Glenclova terrace
Mudie, Andrew W., C.A., of Moody Stuart & Robertson, 8 Tayview terrace, East Newport
Mudie, Archibald P., 8 Bradbury street, Downfield
Mudie, A. B., of R. & S. Baxter & Co., Ltd., Westfield Carnoustie
Mudie, C. K., 2 Maule street, Barnhill
Mudie, David, 91 Dundee road, West Ferry
Mudie, David, painter, 55 Ellengowan drive
Mudie, David, electrician, 7 Tullideph place, Lochee
Mudie, David, shop inspector, 6 Noran avenue
Mudie, David Macrae, clerk, 1 Brantwood avenue
Mudie, David S., of Mudie & Irvine, West Wellbank, Wellbank, Kingennie
Mudie, George, foreman, gas service department, Irvine's square; *h.* 101 Magdalen Yard road
Mudie, George G., 10 Woodburne street
Mudie & Irvine, automobile electrical engineers, 1 Lochee road
Mudie, James, secretary, W. G. Grant & Co., Ltd.; *h.* 5 Elgin street, Downfield (Tel. 5702)
Mudie, James, masseur, 21 Baldovan terrace
Mudie, John, grocer, 43 Gray street, Lochee; *h.* 45
Mudie, John, electrician, 19 Lamb's lane
Mudie, John, 73 Kinghorne road
Mudie, John, confectioner, 80 Blackscroft
Mudie, Margt., confectioner, 70 Hawkhill; *h.* 22 Kinloch pl., 105 Hawkhill
Mudie, Robert, motordriver, 2 North Wellington street
Mudie, Robert, tenter, 22 Abbotsford street

Mudie, Sydney R., clerk, 9 Lintrathen gardens
Mudie, Thomas B., retired engineer, Rocklyn, 3 Hillside rd. (Tel. No. 68557)
Mudie, William, butcher, 3 Kinghorne road; *h.* 29 Gray street, Lochee
Mudie, William, grocer, 30 Court street; *h.* 1 Arklay place
Mudie, William, 262 Perth road
Mudie, William, book-keeper, 202 Strathmartine road
Mudie, William, mason, 44 Kenmore terrace
Mudie, Mrs Annie, 32 Bruce road, Downfield
Mudie, Mrs Barbara, 12 Taymouth place, Monifieth road, Bro'ty Ferry
Mudie, Mrs Elizabeth, 1 Forebank terrace
Mudie, Mrs Jessie, butcher, 76 Princes street; *h.* Kerrystone house, Kingennie
Mudie, Mrs J. F., teacher, 23 Baxter Park terrace
Mudie, Mrs Mary, 11 Janefield place
Mudie, Mrs Peter, 69 Woodside terrace
Mudie, Mrs Williamina, 51 Woodlands terrace
Mudie, Miss B., 29 Gray street, Lochee
Muir, Alexander, factory overseer, 66 Logie street, Lochee
Muir, Alexander, police constable, 12 Brown Constable street
Muir, Allan R., manager, 347 Kingsway, Downfield
Muir, Charles, baker, 9 Sandeman street
Muir, Charles, contractor, 7 Balmore street
Muir, Gavin D., M.B., Ch.B., F.R.C.S.E., 13 Airlie pl. (Tel. No. 3890)
Muir, James, & Sons, removal contractors, 43 Ogilvie's road
Muir, James W., F.C.I.I., resident secretary, Scottish Union and National Insurance Co.; *h.* 21 Camphill road, Broughty Ferry
Muir, John, M.A., 231 Perth road
Muir, John, managing secretary, Dundee Printers, Ltd.; *h.* 20 Kerrsview terrace
Muir, John, gas inspector, 6 North Wellington street
Muir, John B., of Thos. Muir, Son, & Patton, Ltd., Holmstead, 1 Christian road (Tel. No. 7525)
Muir, John C., of James Muir & Sons, 7 School drive, Downfield
Muir, J. T., of Muir, Macalister, & Co., Clinton, Tayport rd., East Newport
Muir, Macalister, & Co., cream powder and yeast merchants, 159 and 161 Seagate
Muir, Margaret C., M.B., Ch.B., 231 Perth road
Muir, Robert, sales manager, 10 Duntrune terrace, West Ferry
MUIR, THOS., SON, & PATTON, LTD., coal merchants, colliery agents, carting contractors, builders' merchants; registered office, 158 Nethergate (Tel. No. 4044, 4 lines, private branch exchange; Telegraphic Address, "Muir," Dundee). District offices, Lochee, Fairmuir, Broughty Ferry, Monifieth and Carnoustie, Newport; 20 branches in Scotland. Thomas W. Watson, managing director. See Adv. Index
Muir, William, boxmaker, 19 Leng street
Muir, William, tailor, 20 Baldovan terrce
Muir, Mrs, 3 Morgan street
Muir, Mrs, nurse, 25 Cleghorn street
Muir, Mrs, teacher, 79 Sandeman street
Muir, Miss Catherine D. R., chemist, 64 High street, Lochee (Tel. No. 67564); *h.* 4 Park place, Ancrum road, L.
Muirden, Mrs M. C. L., 13 Duff street
Muirhead, A. J., M.D.Ed., M.B., Ch.B., D.P.H., regional medical officer, Department of Health for Scotland, 29 Bank street
Muirhead, Mrs Sarah, 14 Victoria chambers
Mulford, Mark, shipkeeper, 7 Harlow place

Mulgrew, Mrs, 21 Baldovan terrace
Mulheron, Peter, salesman, 31 Baldovan terrace
Mulligan, Ed., officer, St Andrew's R.C. Cathedral; *h.* 24 Temple lane
Mulligan, George, mason, 89A Lochee road
Mulligan, John, overseer, 85 Byron street
Mulligan, Mrs Catherine, 215 Lochee road
Mulliss, James, chauffeur, 9 Fullarton street, Lochee
Mulvey & Harris, ladies' hairdressers, 14 Flight's lane, Lochee
Mulvey, Michael, pavior, 6 Abbotsford place
Mulvey, Teresa, of Mulvey & Harris, 34 Wellington street
Mungo, Isabella S., clerkess, 2 Eliza street
Mungo, John M., of Dundee Hide, Skin, and Tallow Brokers' Co., 14 Tay terrace, East Newport
Mungo, John R., of Dundee Hide, Skin, and Tallow Brokers' Co., Denside house, Arbirlot
Munn, Rev. James, M.A., St Paul's Church of Scotland; *h.* 13 Dudhope terrace
Munn, Richard M., life assurance secretary, 488 Strathmartine road, Downfield
MUNRO, ALEX. (BUTCHERS), LTD., 105 Overgate (Tel. No. 3405), 34 Princes street, 309 Hilltown, 124 Hawkhill, 42 Ann street; 2 South Mid street, Lochee; and 250 Brook street, Broughty Ferry
Munro, Angus, cork and bottle merchant, 75 North Tay street; *h.* 45 Cleghorn street
Munro, Charles R., baker and confectioner, 49 Constitution road; *h.* 12 Clarence road
Munro, David, moulder, 39 Kinloch place, 105 Hawkhill
Munro, David, commercial traveller, 1 Windsor street
Munro, David, baker, 12 Sherbrook street, Downfield
Munro, Donald G., 293 Blackness road
Munro, George, storekeeper, 12 Arklay terrace
Munro, George J., commercial traveller, 88 Woodlands terrace
Munro, Henry, busdriver, 36 Barnes avenue
Munro, James, clerk, 23 Union place
Munro, James F., cashier, 37 Glenmoy avenue
Munro, John, B.A., 1 Blackness avenue
Munro, John, electrician, 53 Lyon street
Munro, John, cabinetmaker, 10 Mains loan
Munro, Joseph, milk salesman, 29 Mortimer street
Munro, Thomas, plasterer, 19 King street, Broughty Ferry
Munro, Thos. Milne, teller, 508 Arbroath road., Claypots, Brot'y Ferry
Munro, William, chauffeur, 4 Forester street
Munro, William, machineman, 13 Haywood place
Munro, William J. B., teacher of mathematics, High School; *h.* 53 East Haddon road
Munro, Mrs Helen, grocer, 109 South rd., Lochee; *h.* 6 Marybank lane, L.
Munro, Mrs Andrew, of Pearl Steam Laundry, Allenbank, 15 Nelson st.
Munro, Mrs J., baker and confectioner, 89 Hawkhill; *h.* 35 Springhill
Munro, Mrs Margaret, 51 Johnston avenue
Munro, Mrs, 1 Thornbank street
Munro, Miss Anna, cashier, 40 Albert street
Munro, Miss B., 24 Corso street
Munro, Miss, Viewmount, 15 Rockfield crescent
Munro, Misses M. and J., 2 Glenagnes road
MURDOCH, ALEXANDER, funeral director, 69 Princes street (Tel. No. 81408); *h.* 50 Kenilworth avenue
MURDOCH, CHARLES M., insurance manager, 21 Dock street (Tel. No. 2052); *h.* Earnbank, Bridge of Earn (Tel. No. Bridge of Earn 84)

Murdoch, G. A., stationer, 14 Foster road, Downfield
Murdoch, James K., millmanager, South Dudhope Works; *h.* 372 Strathmartine road, Downfield
MURDOCH, JOHN H., funeral director, 119 and 121 Princes street (Tel. No. 82021)
Murdoch, John J., M.R.C.V.S. (successor to W. M. Ferguson, M.R.C.V.S.), veterinary surgeon; surgery, Soapwork lane (Tel. No. 4770); *h.* 89 Clepington road
Murdoch & Paterson (sole partner, George D. Paterson), commercial stationers, printers, lithographers, paper-rulers, bookbinders, and account-book manufacturers, 84 and 86 Commercial street
Murdoch, Sydney, traveller, 323 Clepington road
Murdoch, William B., customs and excise officer, 5 Cowgate; *h.* 5 Nelson terrace
Murdoch, William E. G., assistant millmanager, 46 Lawside road
Murdoch, Mrs Euphemia, 28 Lammerton terrace
Murdoch, Mrs J. H., 8 Brown Constable street
Murie, Mrs Jemima, 5 Court street
Murison, Frank, joiner, 39 Glenesk avenue
Murphy, Bernard, tram conductor, 48 Victoria road
Murphy, Bernard, traveller, 9 Loraine road
Murphy, F., 38 Jamaica street
Murphy, James D., shipping clerk, 53 Dens road
Murphy, John, engineer, 166 Long lane, Broughty Ferry
Murphy, Rev. John, Hawkhill Baptist Church; *h.* 43 Rankine street
Murphy, W. S., turf commission agent, 18 Gellatly street
Murphy, Mrs Isabella, 69 Strathmartine road
Murphy, Miss Elizabeth, headmistress, SS. Peter and Paul School *h.* 6 Burgess street
Murphy, Miss Margaret, infant mistress, St Patrick's R.C. School; *h* 6 Burgess street
Murphy, Miss Mary, 59 Castle street, Broughty Ferry
Murray, Alexander, 6 Janefield place
Murray, Alexander, confectioner, 6 Arthurstone terrace; *h.* 10
Murray, Alexander, gardener, 366 Queen street, Broughty Ferry
Murray, Alexander R., assistant manager, 27 Seymour street
Murray, Alex. S., factory manager, Dens Factory; *h.* 97 Dalkeith road
Murray, Amelia S., 2 Kinghorne road
Murray, A. R., clerk, 281 Arbroath road
Murray, Daniel, mason, 37 Mains terrace
Murray, David, collector, 17 Harefield road, Lochee
Murray, Donald, ironmoulder, 35 North Court street
Murray, D. B., of Murray & Sons, 213 Brook street, Broughty Ferry
Murray, D. F., draughtsman, 17 Old Glamis road
Murray, Francis, gardener, 8 Fairfield road, West Ferry
Murray, Frank, engineer, 147 Pitkerro road
Murray, Frank, foreman, 18 Riverside drive
Murray, Frederick, upholsterer, 45 Leng street
Murray, Frederick B., of William Murray & Son, warehousemen, 19 Baxter Park terrace
Murray, George, civil servant, 325 Kingsway
Murray, George, joiner, 30 Carlochie place
Murray, George, cook, 25 Kingscross road, Lochee
Murray, George F., 16 Baxter Park terrace
Murray, George K., salesman, 40 Byron crescent
Murray, George N., market gardener, No. 8 smallholding, Dryburgh Land Scheme, West Kingsway
Murray, Harry S., clerk, City chambers; *h.* 58 Seafield road

Murray, Isabella B., 68 Strathmartine road
MURRAY, I. B., & SON, housefactors, valuators, and insurance agents 42 Barrack street (Tel. No. 3773). See Adv. Index
Murray, James, retired registrar, 1 Duntrune terrace, West Ferry
Murray, James, sub-Post Office; tobacconist and newsagent, 118 Arklay street; *h.* 54 Johnston avenue
Murray, James, ironmonger, 5 Haywood place
Murray, James B., bank exchange messenger, Royal Bank of Scotland, 3 High street; *h.* 122 Long lane, Broughty Ferry
Murray, James B., electrician, 143 Clepington road
Murray, James D., foreman, 74 Clepington road
Murray, John, butcher, 88 Albert street; *h.* 52 Dalkeith road
Murray, John, tailor and outfitter, 69 Albert street and 2 Raglan street (Tel. No. 81922); *h.* 3 Dens road
Murray, John, overseer, 126 Byron street
Murray, John, registered sanitary plumber, 369 Strathmartine road, Downfield (Tel. No. D. 50, shop and house); *h.* 2 Americanmuir road, D.
Murray, John, joiner, 11 Strathmartine road
Murray, John, teacher, 17 Lawton road
Murray, John, engineer, 6 Janefield place
Murray, John, retired police constable, 40 Byron crescent
Murray, John, vanman, 9 Lorimer street
Murray, John F., house steward, Dundee Royal Infirmary; *h.* 42 Kenmore terrace
Murray, John J., 74 Broughty Ferry road
Murray, John M., waiter, 52 Roseangle
Murray, John M., gasfitter, 31 Provost road
Murray, John R., storekeeper, 8 Church street, Broughty Ferry
Murray, John T., manual instructor, 35 Waverley terrace
Murray, Michael J., M.B., Ch.B., 62 William street; *h.* 167 Lochee road
Murray, Percy, linotype operator, 23 Forthill drive, Broughty Ferry
Murray, Peter, broker, 77 Brook street
Murray, Peter B., M.I.M.E., of Sturrock & Murray, Ltd., 18 Bingham ter.
Murray, Robert, foreman, 75 Byron crescent
Murray, Robert, enginedriver, 14 Corso street
Murray, Robert, motor mechanic, 159 Byron street
Murray, R. A., joiner, 43 Mains terrace
Murray, R. W., A.M.I.Mech.E., A.M.I.E.E., of Sturrock & Murray, Ltd., The Sheiling, Invergowrie
MURRAY & SONS, sanitary plumbers and ironmongers, 209 and 213 Brook street, Broughty Ferry (Tel. No. 7468, 3 lines)
Murray, Thomas, 26 Derby street
Murray, Thomas J., M.B., Ch.B., 62 William st.; *h.* 43 Constitution st.
Murray, Thomas, & Son, fine art dealers and picture frame makers, 21 South Tay street
Murray, Thomas S., D.Sc., Carselea, 422 Blackness road
Murray, Thomas W. A., traveller, 10 Carlochie place
Murray, T. R., of I. B. Murray & Son, Taybank villa, Invergowrie
Murray, Walter, clerk, 57 Johnston avenue
Murray, William, 91 Woodside terrace
Murray, William, 53 William street
Murray, William, manager, 18 Riverside drive
Murray, William, linotype operator, 2 Ellengowan drive
Murray, William, blacksmith, 8 Bruce road, Downfield
Murray, William, manager, 26 School road, Downfield
Murray, William, of Leslie & Murray, 18 Haddon road, Perth
Murray, William S., railway foreman, 9 Craig street

Murray, William, & Son, Ltd., hide and tallow factors, Slaughter houses, 60 East Dock street (Tel. No. 81621)
Murray, William, & Sons, warehousemen, 4 India buildings
Murray, Wm. W., mgr., Commercial Cable Co., 26 School rd., Downfield
Murray, Mrs Agnes, 1 Collingwood crescent, Barnhill
Murray, Mrs Annie, 6 Cardean street
Murray, Mrs Annie, 11 Loons road, Lochee
Murray, Mrs Catherine, confectioner, 60 Whorterbank, Lochee
Murray, Mrs Elizabeth, confectioner, 163 High street, Lochee; *h.* 161A
Murray, Mrs Isabella, 72 Alpin road
Murray, Mrs Jane, 20 St Andrew's street
Murray, Mrs Jessie, 14 Glenmoy avenue
Murray, Mrs John R., house proprietrix, 15 Gibb's lane, Lochee
Murray, Mrs J. S., 45 Seafield road
Murray, Mrs Margaret, 182 Perth road
Murray, Mrs Marion W., 25 Nethergate
Murray, Mrs William B., 99 Arbroath road
Murray, Miss Agnes, 362 Strathmartine road, Downfield
Murray, Miss E. L., 6 Woodside terrace
Murray, Miss H., 18 Baldovan road, Downfield
Murray, Miss Margaret M. R., 10 Hermonhill terrace, 27 Perth road
Murray, Miss M., certificated nurse, 68 Strathmartine road
MURRAYS (RADIO), LTD., radio dealers, 137 Victoria road (Tel. No. 5764). See Adv. Index
Murrison, Arthur, engineer, 465 Brook street, Broughty Ferry
Murrison, Mrs Annie, 224 Brook street, Broughty Ferry
Mushet, John, salesman, 38 Baldovan terrace
Musk, Rev. F. M., Baxter Park Church; *h.* 15 Maryfield terrace
Mustard, George, joiner, 17 Rosefield street
MUTTER, HOWEY, & CO., LTD., agents for London and North Eastern Railway and Dundee and Arbroath Joint Railway Co., contractors and general carriers; offices, Esplanade buildings (Tel. No. 5223), East Station (Tel. No. 5223), and Taybridge Station (Tel. Nos. 3768 and 5223; Telegrams, "Mutter, Dundee"). T. A. Melrose, manager; head office, 24 Market street, Edinburgh. See Adv. Index
Myers, John, of Shein & Myers, 29 Blackness avenue
Myers, Robert B., milk salesman, 89 Byron street
Myers, Mrs, 90 Overgate
Myles, Alexander, car conductor, 10 Arklay terrace
Myles, Annie, 46 Arthurstone terrace
Myles, David, 5 Castle terrace, Broughty Ferry
Myles, David A., engineer, 161 Clepington road
Myles, George, assessor of income tax, 32 Bank street (Tel. No. 3642); *h.* 9 Shamrock street (Tel. No. 81493)
Myles, Harry G., engineer, 2 Brantwood place
Myles, James, baker, 22 Constitution street
Myles, James telephone engineer, 16 Church street, Broughty Ferry
Myles, John, baker, 3 Gibb's lane, Lochee
Myles, John, bus inspector, 93 Nethergate
Myles, Lewis William, inspector, The National Insurance Co. of Great Britain, Ltd.; *h.* 12 Whitehall crescent
Myles & Mitchell, furniture showrooms, 132 Victoria road
Myles, Robert, warehouseman, 114 Arklay street
Myles & Stewart, jute merchants and manufacturers, 15 King street (Tel. No. 4529; Telegrams, "Bagging")
Myles, Thomas, 14 Speed's terrace, Tait's lane
Myles, William, motordriver, 28 Baxter Park terrace

Myles, William, radio and cycle dealer, 136 Hilltown (Tel. No. 2664); *h.* 1 Canning street
Myles, William, manual instructor, 112 Forthill drive, Broughty Ferry
Myles, Mrs E., 12 Whitehall crescent
Myles, Mrs George, 26 Strathmore street, Barnhill
Myles, Mrs Jessie, 19 Morgan street
Myles, Mrs, 3 Blackness avenue

NAIRN, Alfred M., B.Sc., of William Nairn, Ltd., 340 Blackness road
Nairn, B. L., of B. L. Nairn & Co., Duncraggan, 13 Rockfield crescent
NAIRN, B. L., & CO., ship and insurance brokers, 33 Commercial street (Tel. Nos.—office, 2925; residence, 67315; Telegrams, "Nairn")
Nairn, Charles, slaughterman, 4 Eden street
Nairn, C., packingcase-maker, 34 Watson street
Nairn, David, joiner, 11 Killin avenue
Nairn, Douglas, of David Low & Co., Elmslea, 325 Perth road (Tel. No. 67441)
Nairn, James, joiner, 4 Cunningham street
Nairn, John, police inspector, 44 Loraine road
Nairn, Peter G., engineer, 426 Perth road
Nairn, William C., of B. L. Nairn & Co., Ashbank, 107 Magdalen Yard road (Tel. No. 68066)
Nairn, William, Ltd., spinners and manufacturers, Balgay Works, Lower pleasance (Tel. No. 2908; Exchange Box No. 54)
Nairn, Mrs George, 101 Monifieth road, Broughty Ferry
Nairn, Miss J., 1 Springhill
Nairn, Miss, 3 Glamis drive
Nairn, Miss, 370 Perth road
Naismith, Robert, drapery salesman, 31 Scott street
Naismith, Thomas, electrician, 142 Albert street
Nally, Rev. James, St Andrew's R.C. Cathedral, 150 Nethergate
Nannery & Carlile, tobacconists, 61 High street, Lochee
Nannery, Thomas, baker, 6 Gibb's lane, Lochee
Nannery, Miss Helen, of Nannery & Carlile, 133 Ancrum drive
Napier, Alexander, insurance agent, 13 Forest Park road
Napier, Colin, gardener, 13 Gordon street, Barnhill
Napier, Edward Young, of G. & J. Napier, Kinrockat, 58 Camphill road, Broughty Ferry (Tel. No. 7638)
NAPIER, G. & J., ham, and bacon curers, and wholesale grocers and provision merchants, 11 to 15 Horse wynd (Tel. No. 5368; Telegrams, "Napier")
Napier, John, of G. & J. Napier, Homestead, 21 Cedar road, Bro. Ferry (Tel. No. 7281)
Napier, John, road inspector, 8 Tulloch crescent
Napier, John, manager, 264 Broughty Ferry road
Napier, Joseph, spirit merchant, 45 Hawkhill; *h.* 306 Queen st., B.F.
Napier, W. H., 2 Stirling avenue
Napier, Mrs W., 7 Thornbank terrace
Nash, Mrs Elsie, 143 Victoria road
National Amalgamated Union of Shop Assistants, Warehousemen, and Clerks; Edgar Ramsay, organising secretary, 2 India buildings
National Association for Employment of Ex-Regular Sailors, Soldiers, and Airmen, 10 South Lindsay street; secretary, James Robertson
NATIONAL BANK OF SCOTLAND LTD., 71 Reform street (Tel. No. 4403), W. C. Brown, agent; W. T. Gilchrist, assistant agent. Branches—115 Hilltown (Tel. No. 2565) and 12-14 Strathmartine road (Tel. No. 4514), G. R. Little, agent; 16 Cowgate (Tel. No. 3223), J. G. Lindsay, agent

NATIONAL BUILDING SOCIETY, 20 Reform street; Miller, M'Intyre & Gellatly, C.A., district agents. See Adv. Index

NATIONAL CASH REGISTER CO., LTD., 21 Barrack street; (Tel. No. 2809), J. R. M'Rae, agent

National Employers' Mutual General Insurance Association, Ltd., 21 Dock street (Tel. No. 2731); local representative, J. D. Stewart

National Health Insurance Committee (Dundee Burgh), 93 Commercial street; Alfred Huggins, clerk and treasurer

NATIONAL INSURANCE CO. OF GREAT BRITAIN, LTD., 12 Victoria chambers (Tel. Nos. 5101, 5102); John W. Melrose, branch manager

National Investment Co., Ld., 11 Whitehall street; W. B. Dickie & Sons, secretaries

NATIONAL MUTUAL LIFE ASSOCIATION OF AUSTRALASIA, LTD.; district office, 180 Hope st., Glasgow; J. A. Coventon, district secy.

National Provident Institution for Mutual Life Assurance, 46 Reform street; Norman A. Paterson, F.C.I.I., resident inspector

National Provincial Insurance Co., Ltd., 51 and 53 Meadowside

National Radio Hire Service, 81 Meadowside

National Union of Dyers, Bleachers, and Textile Workers, 8 Overgate

National Union of General and Municipal Workers, 6 Panmure street; Alexander Donnet, secretary

National Union of Seamen, 10 East Dock street; W. Sinclair, secretary

Naulty, John J., of John J. Donaghey (Dundee), Ltd., 17 Alpin terrace

Nay, James, 20 Park avenue

Nay, Mrs Helen, dairykeeper, 15 Albert street; *h.* 20 Park avenue

Nay, Mrs Thomas, 11 Waverley terrace

Neal, George, civil servant, 21 Perth road

Neave, Charles, newsagent, 136 King street, Broughty Ferry

Neave, David, baker, 4 Rosefield street

Neave, David, insurance agent, 5 Pitkerro road

Neave, David, & Son, bakers and confectioners, 85 Perth road (Tel. No. 4907)

Neave, Richard, vanman, 7 Clepington street

Neave, Mrs J. M., 503 Brook street, Broughty Ferry

Neave, Mrs M. G., 77 St Vincent street, Broughty Ferry

Neave, Miss Constance C., cashier, 40 Collingwood street, Barnhill

Needham, John, A.R.I.B.A., head, School of Architecture, College of Art, 40 Bell street

Neil, Arthur, gas meter tester, 59 Strathmartine road

Neilans, Joseph, chief constable, Central Police Chambers, 4 West Bell street; *h.* Netherwood, 32 Albany terrace

Neill, Daniel C., civil servant, 4 M'Kinnon street

Neill, D. W., 12 Adelaide place

Neill, George, enginedriver, 14 Stevenson street, Lochee

Neill, James A., steward, Bro. Ferry Unionist Club, 306 Queen st., B.F.

Neill, Jane, C.M.B., certified maternity nurse, 71 Ann street

Neill, Leslie, bank clerk, 44 Nursery road, Broughty Ferry

Neill, Thomas, riveter, 32 Raglan street

Neill, William, jute batcher, 3 St Matthew street

Neill, William James, 498 Strathmartine road, Downfield

Neill, Mrs Catherine, 12 Molison street

Neill, Mrs C., 81 Noran avenue

Neill, Miss I. S., 14 Argyle street

Neillie, William, millmanager, Megna, 144 East Kingsway

Neilson, Alexander, overseer, 293 Strathmore avenue

Neilson, Andrew, upholsterer, 62 North Court street

Neilson, Charles, 45 Dens road

Neilson, Charles J. K., ship draughtsman, 1 Kenilworth avenue

Neilson, David G., salesman, 6 Clarence road
Neilson, George W., foreman mechanic, 19 Muirfield street, Downfield
Neilson, James, of J. & B. Neilson, 81 Gray street, Broughty Ferry
Neilson, James, coachpainter, 64 Castle street, Broughty Ferry
Neilson, James M., traveller, 33 Hyndford street
Neilson, John, of the Tay Sand Co., Ltd., Ferguslea, 36 Dalgleish road
Neilson, John T., police constable, 23 King street, Broughty Ferry
Neilson, J. & B., fruiterers and greengrocers, 75 Gray street, Broughty Ferry (Tel. No. 7346)
Neilson, Lawrence, gardener, 63 Camphill road, Broughty Ferry
Neilson, Malcolm, toolmaker, 31 Crombie terrace
Neilson, Walter, clerk, 27 Glenclova terrace
Neilson, William A., technical assistant, 38 Glenprosen drive
Neilson, Miss Agnes, clerkess, 31 Ivanhoe place
Neish, Alexander, joiner, 20 Gardner street
NEISH, ALEX., & SONS (Established 1878), housefactors, valuators, property and insurance agents, 31 Reform street (Tel. No. 3985; Telegrams, "Neish, Factors"); also at 63 High street, Lochee
Neish, Arthur, painter, 58 Abbotsford street
Neish, A. G., of James L. Neish & Sons, 27 Ashbank road
Neish, David, enginedriver, 110 Logie street, Lochee
Neish, Fred A., of Alex. Neish & Sons, 63 High street, Lochee
Neish, James L., & Sons, drapers and clothiers, 129, 131, and 133 Hilltown (Tel. No. 3553)
Neish, James S., milloverseer, 125A Perth road
Neish, John R., brassfinisher, 45 Bruce road, Downfield
Neish, Nelson, joiner, 49 Byron crescent
Neish, Reginald J., insurance inspector, 22 Loraine road
Neish, Robert, motorman, 2 Strawberrybank
Neish, Robert L., grocer, 31 Barnes avenue
Neish, Robert N., 6 Bingham terrace
Neish, Tom M. L., of Alex. Neish & Sons, 30 Kinloch terrace
Neish, Mrs M., 67 East Haddon road
Neish, Miss E. R., of James L. Neish & Sons, 3 Rosemount terrace
Neish, Miss Margaret, 7 Bellefield avenue
Neish, Miss Muriel, confectioner, 2 Muirton road, Lochee; *h.* 128 Logie street, L.
Nelson, Allan B., cashier, 11 Bellefield avenue
NELSON CREAM ICE CO., LTD., ice cream manufacturers, 45 Nelson street (Tel. Nos. 4017 and 6226). See Adv. Index
Nelson, Noel, M.B., Ch.B., 6 Dudhope street (Tel. No. 5842)
Nelson, Mrs Alice, 8 Abbotsford place
Ness, Alexander, retired detective inspector, 60 Kinghorne road
Ness, Allan C., 12 Kelso place
Ness, Andrew, ironturner, 66 Gardner street
Ness, James, grocer, 46 Charles street
Ness, James B. B., 1 Speed's terrace, Tait's lane
Ness, John, confectioner, 95 Lochee road; *h.* 30 Cobden street, Lochee
Ness, J. L., manager, 6 Mains drive
Ness, Thomas, insurance agent, 41 Dalkeith road
Ness, William, foreman, 14 Byron crescent
Ness, W. Whitton, mutual service organiser, Y.M.C.A.; *h.* 1 Lochlee ter.
Ness, Mrs Georgina, 4 Graham street
Ness, Mrs William, caretaker, 23 Roseangle
Ness, Miss B. M., matron, Redhill Nursing Home, 147 Arbroath road
Ness, Miss Elizabeth, 90 Broughty Ferry road
Ness, Misses E. & M., dairykeepers, 36 Watson street; *h.* 74
Netherlands, Vice-Consul for—Joseph G. Farquharson, 17 West Dock st.

New City Loan Company, pawnbrokers, 188 and 190 Brook street; Miss Duff, proprietrix
New Imperial Hotel, 15 Tally st. (Tel. No. 44771); John C. Cameron, proprietor
New Zealand Shipping Company Passenger Booking Office, 9 Whitehall crescent
Newbigging, M. & M., florists and tobacconists 134A Nethergate
Newbigging, William H., clerk, 7 Sandeman street
Newsome, George, waiter, 362 Strathmore avenue
Newsome, Joseph D., warehouseman, Arlebank, 307 Clepington road
Newsome, Joseph K., of J. K. Newsome, Ltd , Craiglynne, 22 Oxford st.
NEWSOME, J. K., LTD., warehousemen, 143-147 Victoria road
Newton, Alfred, hairdresser, 92 Strathmartine road
Newton, Alfred, engineer, 5 Peel street, Lochee
Newton, William G., cranedriver, 28 Dean avenue
Ney, Robert, 47 Sandeman street
Niccolls, Charles, boilermaker, 21 Kerrsview terrace
Nichols, Frank, grocer and provision merchant, 68 Blackscroft; *h.* 17 Brown Constable street
Nicholson, Alexander, foreman mechanic, 9 Kenmore terrace
Nicholson, Andrew, of Nicholson & Son, 240 Broughty Ferry road
Nicholson, Andrew M., of Nicholson & Son, 240 Broughty Ferry road
Nicholson, A. J., insurance agent, 337 Arbroath road
Nicholson, James S., warehouseman, 30 Inverary terrace
Nicholson, John, harbour porter, 5 East Links place, Castle street, Broughty Ferry
Nicholson, John, harbour porter, 56 Broughty Ferry road
Nicholson, John A., managing director, North British Linoleum Co., Ltd.; *h.* 2 Roxburgh terrace, Westpark road
Nicholson, Samuel, 31 Hawkhill
Nicholson, Samuel, fruiterer & florist, 121 Hilltown; *h.* 172 Arbroath rd.
Nicholson & Son, jewellers, 74 Princes street
Nicholson, Thomas, detective inspector, 3 West street
Nicholson, Mrs Annie, 51 East Haddon road
Nicholson, Mrs Annie, confectioner, 1 Crombie terrace
Nicholson, Mrs Christina, 6 Bellefield avenue
Nicholson, Mrs C., 449 Brook street, Broughty Ferry
Nicholson, Mrs Mary, 19 Bruce road, Downfield
Nicholson, Miss Annie, 64 Carlochie place
Nicholson, Miss K., 11 Forfar road
Nickson, Richard, caretaker, 12 Bellefield avenue
Nicol, Alexander, calenderworker, 15 Forebank road
Nicol, Alexander B. B., shoemaker, 32 Broughty Ferry road; *h.* 28
Nicol, A. Seymour, Strathern road, West Ferry
Nicol, Balfour H., inspector, 63 Craigie avenue
Nicol, Charles, shoe retailer, 39 Guthrie street, 136 Hawkhill, 253 Hilltown; and 24 Bank street and 67 High street, Lochee; *h.* 1 Mountpleasant
Nicol, D. & J., ship and insurance brokers, 18 Dock street
Nicol, Francis, boot repairer, 110 Victoria road
Nicol, James, outfitter, 36 Barrack street
Nicol, James, railway clerk, 35 Sevmour street
Nicol, James M., artist, 68 Woodside terrace
Nicol, James U., of D. & J. Nicol, consul for Germany, 104 Commercial street
Nicol, John, police constable, 9 Baxter Park terrace
Nicol, John, depute director of public assistance, and depute inspector of poor, 9 West Bell street; *h.* 29 Morgan street

Nicol, John G., boot salesman, 65 Logie street, Lochee
Nicol, Robert, M.A., headmaster, Glebelands Public School; *h.* 8 Grove road, West Ferry
Nicol, Stewart, boot repairer, 50 Alexander street; *h.* 68 Ann street
Nicol, Thomas, 8 Lammerton terrace
Nicol, William, butcher, 329 Brook street, Broughty Ferry
Nicol, William L., of James Nicol (outfitter), 18 Corso street
NICOL, W. MURRAY (successor to J. M. Scott), ladies' and gentlemen's tailor, and gentlemen's complete outfitter, 53 Reform street (Tel. No. 3267); *h.* 32 Springhill
Nicol, Mrs Annie, 33 Clepington road
Nicol, Mrs A. C., 138 Lochee road
Nicol, Mrs Charlotte, 171 Perth road
Nicol, Mrs Helen M., 30 Kenmore terrace
Nicol, Mrs Isabella, 140 Lochee road
Nicol, Mrs Isabella, 16 Bellefield avenue
Nicol, Miss Agnes, process artist, 35 Castle street, Broughty Ferry
Nicol, Miss A., 37 Mains loan
Nicol, Miss D., teacher, 35 Castle street, Broughty Ferry
Nicoll, Albert, electrician, 325 King street, Broughty Ferry
Nicoll, Andrew, 34 Glamis drive
Nicoll, Arthur, spirit merchant, 29 Hawkhill; *h.* 53 Dura street
Nicoll, A., 4 Panmure street
Nicoll, A. Scrimgeour, of Jas. Nicoll & Co. (stockbrokers), Leahurst, 7 Albert crescent, East Newport (Tel. No. N. 117)
Nicoll, Charles, contractor, 3 Balgray place, Clepington road
Nicoll, David, grocer and wine merch., 73 Albert st.; *h.* 1 Dean avenue
Nicoll, David, gasfitter, 21 Pitalpin street, Lochee
Nicoll, David, fruiterer and florist, 40 High st., Lochee; *h.* 11 Peel st., L.
Nicoll, David G., 3 Gray Street, Broughty Ferry
Nicoll, David P., of John Nicoll & Son, 102 Strathmartine road
Nicoll, David R., coal merchant, 55 Brown street, Broughty Ferry (Tel. No. 7470)
Nicoll, Douglas, of W. & S. Strong, Ltd., 15 Windsor street
Nicoll, D. B., overseer, G.P.O.; *h.* Marchfield terrace
Nicoll, D. Duncan, A.C.I.I., insurance broker, of James Logie & Co.; vice-consul for Portugal; secretary to Uruguay Consulate; Allanbank, Terrace road, Carnoustie
Nicoll, D. S., of Jas. Logie & Co., consul for Uruguay; vice-consul for Argentine, 2 India buildings; *h.* Greenbank, Barry
Nicoll, Earle D., jute, yarn, and gunny broker, 6 Panmure street; *h.* 47 Strathern road, West Ferry
Nicoll, Edward T., overseer, 37 Kinloch terrace
Nicoll, Edwin J., chief officer, 113 Balgavies avenue
Nicoll, Fred, of Alexander Kennedy (blacksmith), 274 Blackness road
Nicoll, F. G., C.A., secretary, Urquhart Lindsay & Robertson Orchar, Ltd.; *h.* 23 Camperdown street, Broughty Ferry
Nicoll, George, blacksmith, 25 Panmure street, Broughty Ferry
Nicoll, George, chauffeur, 1 Sandeman place
Nicoll, George, mechanic, 30 Springhill
Nicoll, George L. A., wine and spirit merchant, 202 Lochee road; *h.* 8 Lawside avenue
Nicoll, George M., traveller, 20 Baxter Park terrace
Nicoll, Gertrude, 515 Brook street, Broughty Ferry
Nicoll, Harry, joiner, 277 King street, Broughty Ferry
Nicoll, Helen, 5 Pitkerro road
Nicoll, Herbert C., accountant, North of Scotland Bank, Ltd., High street; *h.* 92 Victoria road

Nicoll, H. R., 2 Bingham terrace
Nicoll, Isabella, newsagent, 104 Alexander street
Nicoll & Jack, shipsmiths and engineers, King William dock, east side
Nicoll, James, 123 Ellengowan drive
Nicoll, James, contractor, Nicard, 132 Long lane, Broughty Ferry Tel. No. 7465)
Nicoll, James, of James Nicoll & Co. (shipping agents), 5 Collingwood terrace, Barnhill
Nicoll, James, stationer, 5 Stirling avenue
Nicoll, James, of Jas. Nicoll & Co. (stockbrokers), Leahurst, 7 Albert crescent, East Newport (Tel. No. N. 117)
Nicoll, James, 9 Argyle street
Nicoll, James, agent, North of Scotland Bank, Ltd., Lochee; *h.* 2 Burnside street, L.
Nicoll, James, tramdriver, 44 Ashbank road
Nicoll, James, gardener, 15 Eliza street
Nicoll, James, motor mechanic, 124 Forthill drive, Broughty Ferry
Nicoll, James, hawker, 50 James street; *h.* 7 Rosebank road
Nicoll, Jas., & Co., stockbrokers, 51 Meadowside (Tel. No. 4151, 3 lines; Telegrams, "Transfer")
Nicoll, James, & Co., ship and insurance brokers, passenger and freight agents, 5 Collingwood terrace, Barnhill
Nicoll, James S., of P. S. Nicoll & Co., 5 Oakwood ter., Westpark road
Nicoll, John, 98 Princes street
Nicoll, John, restaurateur, 6 Hunter street; *h.* 80 Hawkhill
Nicoll, John, hacklesetter, 10 Kinloch street
Nicoll, John, agent, Bank of Scotland, 34 Reform street; *h.* 32 Dundee road, West Ferry
Nicoll, John, vandriver, 55 Abbotsford street
Nicoll, John, wood machinist, 165 Byron street
Nicoll, John, stationer, 161A South rd., Lochee; *h.* Lyndhurst place, L.
Nicoll, John A., gardener, 484 Perth road
Nicoll, John C., joiner, 20A Hamilton street, Barnhill
Nicoll, John L., calenderworker, 6 Tulloch crescent
Nicoll, John M., brassfinisher, 59 Logie street, Lochee
Nicoll, John R., clerk, 111 Byron crescent
NICOLL, JOHN, & SON, builders and contractors, 6 Harcourt street (Tel. No. 4455). See Adv. Index
Nicoll, John S., wine and spirit merchant, 180-182 Hilltown; *h.* 184
Nicoll, J. Robertson, registrar, 2 Marshall st., Lochee; *h.* 29 Sycamore pl.
Nicoll, Malcolm W., C.A., secretary, John Sharp & Sons, Ltd.; *h.* Firdene, Queen street, Monifieth (Tel. No. M. 54)
Nicoll, Margaret G., visiting nurse, 420 Strathmartine road, Downfield
Nicoll, Peter, salesman, 226 Blackness road
Nicoll & Peter, grocers and wine merchants, 16 Union street (Tel. No. 3820)
Nicoll, P. S., of P. S. Nicoll & Co., 17 Windsor street
NICOLL, P. S., & CO., colliery and shipping agents, 49 Trades lane (Tel. No. 5352; Telegrams, "Anthracite")
Nicoll, Ralph, joiner, 27 Arklay street
Nicoll, Richard L., engineer, 321 Clepington road
Nicoll, Robert, draper, 5 Strathmartine road; *h.* 420
Nicoll, Robert, 2 Peter street
Nicoll, Robert, assistant foreman, 39 Lochee road
Nicoll, Robert, milloverseer, 52 Greendykes road
Nicoll, Robert, baker, 22 Corso street
Nicoll, Robert, bookbinder, 18 Stirling street
Nicoll, Robertson G., engineer, 14 Gardner street

Nicoll, Roderick, ironmoulder, 93 Nethergate
Nicoll, Ronald M., production manager, 3 Castle terrace, Bro'ty Ferry
Nicoll, Ruby, fruiterer, 3 City road ; *h.* 3A
NICOLL & SMIBERT, LTD., bakers and confectioners, 2 and 4 Nethergate (Tel. Nos. 3058-9) ; also at 12 High street, Newport (Tel. No. N. 92); bakery, Tay Street lane
Nicoll & Son, iron, steel, and lead merchants, 17-23 Ash street (Tel. No. 2027 ; Telegrams, "Iron")
Nicoll, Thomas, 4 Panmure street ; *h.* Pine Grove, 334 Perth road
Nicoll, Thomas, machinist, 18 City road
Nicoll, Thomas, detective-sergeant, 14 Kenmore terrace
Nicoll, Thomas L., marine engineer, 5 Nesbitt street
Nicoll, William, boot repairer, 157 St Vincent street, Broughty Ferry; *h.* 3 Links cottages, Castle street, B.F.
Nicoll, William, enginedriver, 8 Abbotsford place
Nicoll, William, 23 West Dundee road, Stannergate
Nicoll, William, locksmith, 2 Tulloch crescent
Nicoll, William, fruiterer, 56 Westport ; *h.* 27 Hawkhill
Nicoll, William, baker, 9 Brook street, Broughty Ferry
Nicoll, William, clerk, 42 Alpin road
Nicoll, William, mason, 60 Provost road
Nicoll, William, jun., fruiterer, 141 Victoria road ; *h.* 27 Hawkhill
Nicoll, William G., teacher of music, 29 Byron crescent
Nicoll, William H., insurance agent, 39 North Court street
Nicoll, William L., 155 Blackness road
Nicoll, William L., cashier, 275 Blackness road
Nicoll, W. L., caretaker, Y.M.C.A.; *h.* 11 Court street
Nicoll, Mrs Agnes D., 11 Unionbank, Tofthill, Lochee
Nicoll, Mrs Alexander, licensed grocer, 158-160 Alexander st.; *h.* 164
Nicoll, Mrs Catherine, 22 Baldovan terrace
Nicoll, Mrs Constance, 309 Clepington road
Nicoll, Mrs Elizabeth, 29 Byron crescent
Nicoll, Mrs George, confectioner and tobacconist, 14 South Union street and 15 Nethergate ; *h.* 441 Strathmartine road, Downfield
Nicoll, Mrs H., dairykeeper, 62 Blackness road ; *h.* 184 Perth road
Nicoll, Mrs H. A., ladies' outfitter, 101 Hawkhill ; *h.* 23 West Dundee road, Stannergate
Nicoll, Mrs I., 3 Archer street, Broughty Ferry
Nicoll, Mrs James B., spirit merchant, 64 Logie street, Lochee (Tel. No. 67678) ; *h.* Viewfield, 31 Tullideph road
Nicoll, Mrs Joan, 27 Kerrsview terrace
Nicoll, Mrs John, 13 Nairn street
Nicoll, Mrs J., 46 Lilybank road
Nicoll, Mrs J. H., of Nicoll & Smibert, Ltd., Westbank, 4 Lethnot street, Barnhill
Nicoll, Mrs Mary, 4 Annfield street
Nicoll, Mrs Mary, 13 Kenmore terrace
Nicoll, Miss Alice, teacher, 63 Johnston avenue
Nicoll, Miss Cecilia, 66 Gardner street
Nicoll, Miss Elizabeth, confectioner, 70 Dura st.; *h.* 29 Byron crescent
Nicoll, Miss E., 30 Clepington road
Nicoll, Miss Jean, grocer and wine merchant, 19 City road ; *h.* 11 Unionbank, Tofthill, Lochee
Nicoll, Miss K. B., 21 Janefield place
Nicoll, Miss Margaret, 423 Blackness road
Nicoll, Miss Mary F., 8a Bridge street, Barnhill
Nicoll, Miss M. N., 16 Springfield
Nicoll, Miss M. O., clerkess, 13 Seymour street

Nicoll, Miss, 1 Craigie terrace, 208 Broughty Ferry road
Nicoll, Miss, 94 Commercial street
Nicoll, Miss, 1 Thornbank street
Nicolson, Robert. manager, 49 Lyon street
Nicolson, William, detective sergeant, 2 South Baffin street
Niddrie, Joseph, millforeman, 16 Watson street
Niddrie, Miss Rachael, 10 North Fleming gardens
Nimmo, John, chauffeur, 3 Dalhousie road, Barnhill
Nimmo, Thomas, warehouseman, 13 Dudhope street
Nimmo, William, contractor, 37 Derby street; *h.* 107 Strathmartine rd.
Nimmo, William C., clerk, 4 Logie avenue
Nisbet, George T., motordriver, 46 High street, Lochee
Nisbet, James, glazier, 104 Glenmarkie terrace
Nisbet, James D., traveller, 8 Nelson street
Nisbet, Peter J., lieut.-quartermaster, 91 Byron street
Nisbet, William, 64 Ure street
Nisbet, Mrs I., confectioner, 31 Milnbank road; *h.* 12 Forest Park road
Nisbett, John M., calenderworker, 53 Victoria street
Niven, Alan, bank clerk, 32 Harestane road, Downfield
Niven, Alexander, 59 Logie street, Lochee
NIVEN BROTHERS, slaters and plasterers, 21 Logie street, Lochee (Tel. No. 67443). See Adv. Index
Niven, David, attendant, 107 East Kingsway
Niven, George, electrician, 28 Barnes avenue
Niven, James, of Niven Brothers, 70 High street, Lochee
Niven, James, commercial traveller, 39 Brook street, Broughty Ferry
Niven, John, grocer, 2 Gardner street
Niven, John, mechanic, 18 Rosebank road
Niven, Robert, of Niven Brothers, 70 High street, Lochee
Niven, Robert M., marine engineer, 114 Arklay street
Niven, William, joiner, 185 Perth road
Niven, William, cabinetmaker, 53 Main street
Niven, William, cardriver, 14 Blyth street
Niven, William, stevedore, 35 Johnston avenue
Niven, William, machineman, 4 Melrose terrace
Niven, William, dustman, 13 Queen street, Broughty Ferry
Niven, Mrs Isabella, 54 Kirk street, Lochee
Niven, Mrs Jessie, 29 Provost road
Niven, Mrs J M., 5 Blackness avenue
Niven, Miss Jane, 40 Seafield road
Nixon, Alfred, shipwright, 23 Hepburn street
Nixon, Frank H., 505 Brook street, Broughty Ferry
Nixon, John, grocer, 192 Lochee road
Nixon, William, craneman, 28 Fyffe street
Noble, Frank, chauffeur, 249 Blackness road
Noble, James, millforeman, 36 Logie street, Lochee
Noble, John D. M., cinema operator, 66 Gardner street
Noble, John C., clerk, 49 Gellatly street
Noble, William Y., clerk, 36 Park avenue
Noble, Mrs John, 12 Stevenson street, Lochee
Noble, Miss Agnes M., 35 Kenmore terrace
Noble, Misses, 96 Muirfield crescent
Noddell, Miss Barbara, nurse, 11 Mid street
Nolan, David, supervisor, 112 Strathmartine road
Nolan, Patrick, coal merchant, 31 Miller's wynd; *h.* 22 Urquhart street
Nolli, G., confectioner, 298 Strathmore avenue; *h.* 3 Hospital street
Noonan, Rev. John Canon, St Patrick's R.C. Church; *h.* 3 Maitland st.
Noonan, Miss C., teacher, 6 Lawside avenue

Norrie, Alexander, stationer and tobacconist, 96 Annfield road
Norrie, Alfred, of John Norrie & Sons, 30 Baldovan terrace
Norrie, Charles, & Sons, merchants, 11 Ward road (Telephone No. 2753)
Norrie, David, joiner, 57 Provost road
Norrie, David, mason, 8 South Baffin street
Norrie, David, mason, 9 Bath street, Broughty Ferry
Norrie, David, dairyman, 503A Strathmartine road, Downfield
Norrie, Douglas V., of John Norrie & Sons, 53 Dens road
Norrie, D. S., of W. C. Norrie & Son, The Veldt, Monikie
Norrie, George, ironmonger, 37 Rosebank street
Norrie, George, warehouseman, 10 Rosebery street
Norrie, George, plumber, 9 Bath street, Broughty Ferry
Norrie, James, chauffeur, 82 Mortimer street
Norrie, James, clerk, 5 Graham place
Norrie, John F., of John Norrie & Sons, 16 Lorimer street
Norrie, John M., compositor, 87 Byron street
Norrie, John, & Sons, manufacturing confectioners, 40 Mains road (Tel. No. 5334)
Norrie, Keith, busdriver, 3 Abbotsford place
Norrie, Peter, tramdriver, 13 Rosefield street
Norrie, Richard, brassfinisher, 22 Watt street
Norrie, Robert, 125 St Vincent street, Broughty Ferry
Norrie, Robert C., joiner, 6 Muirfield place, Downfield
Norrie, Thomas, chauffeur, 30 Pitkerro road
Norrie, Thomas, fisherman, 11 Bath street, Broughty Ferry
Norrie, William, of John Norrie & Sons, 10 Molison street
Norrie, William, motordriver, 55 Dura street
Norrie, William, newsagent, 1 Blackness street
Norrie, W. C., & Son, antique dealers, upholsterers, and funeral directors, 185 Brook street, Broughty Ferry
Norrie, Mrs Helen, 27 Albany terrace
Norrie, Mrs Jessie, 16 Church street, Broughty Ferry
Norrie, Mrs John, of John Norrie & Sons, 48 Mains road
Norris, Albert G., electrical engineer, 22 Monifieth road, Broughty Ferry
North British Electrical Sundries Co., sole area distributors of the Ediswan vacuum cleaners in Scotland; factors of radio receivers and hot-point electric washing machines, 59 Dock st. (Tel. No. 2537)
NORTH BRITISH LINOLEUM CO., LTD., Clepington road (Tel. No. 6031, 2 lines)
NORTH BRITISH AND MERCANTILE INSURANCE CO., LTD., 21 Albert square (Tel. No. 3323; Telegrams, "North"); W. M. Henderson, local manager. See Adv. Index
NORTH OF SCOTLAND BANK, LIMITED, High street; James D. Davidson, agent. Albert square, 3 Meadowside; Adam Johnston, agent. Broughty Ferry, 89 Gray street, Broughty Ferry; Andrew Aitken, agent. Lochee, 93 High street, Lochee; James Nicoll, agent
North of Scotland Reversionary Co., Ltd., Caxton house, 15 Cowgate; P. F. & J. Husband, secretaries and treasurers
North of Scotland Women's Insurance Society; Miss D. Davidson, secretary, 29 Scott street
Northern Agricultural Co., Ltd., manure and cake manufacturers, oil refiners, Tay Oilcake Works, 330 Broughty Ferry road (Tel. No. 81618; Telegrams, "Nac"), and at Aberdeen
Northern American Trust Co., Ltd., 22 Meadowside; R. S. L. Macpherson, C.A., manager; J. Maxwell Rattray, secretary
NORTHERN ASSURANCE CO., LTD., 110 Commercial street (Tel. Nos. 3094, 3095; Telegrams, "Northern"); J. S. Riddell, secretary. See Adv. Index

Northern Fire Station, 296 Strathmore avenue
NORTHERN MOTOR LORRY CO., motor haulage contractors, 101 Seagate (Tel. No. 4536). See Adv. Index
Northern Property and Reversionary Co., Ltd., 11 Panmure street; Henderson & Loggie, secretaries
Norway, Vice-Consul for—B. L. Nairn, 33 Commercial street
NORWELL & CO., housepainters and decorators, 92 Commercial street (Tel. No. 3325)
Norwell, James P., of Norwell & Co., 20 Kingsway
Norwell, William, painter, 15 Queen street, Broughty Ferry
NORWICH UNION INSURANCE SOCIETIES (Fire, Life, Accident, Marine), 10 Victoria chambers (Tel. No. 4372; Telegrams, "Nufam"); W. S. Whyte, district manager. See Adv. Index
Nottger, Victor, assurance agent, 10 Balgavies avenue
Nowery, J. S. & Co., steamship and forwarding agents, 39 Murraygate
Nucator, Alfred, of P. Nucator & Son, 26 Springfield
Nucator, John B. S., 229 Perth road
Nucator, P., & Son, brassfounders, plumbers, gasfitters, 78 Bell street (Tel. No. 4354—office and house)
Nunn, G., shop manager, 91 Arbroath road
Nunn, Mrs Edward, apartments, 13 Forebank road

Oakley, Alfred, railway guard, 57 Provost road
OASTLER, ALEXANDER, builder and joiner, 17 Miln street (Tel. No. 3606); *h.* Ruthvenbank, Invergowrie. See Adv. Index
Oastler, Thomas C., 1 Bank street
Ocean Accident and Guarantee Corporation, Ltd., 48 Bell street (Tel. No. 2953); G. S. Fraser, M.A., A.C.I.I., branch manager; *h.* 193 Strathmartine road (Tel. No. 4760)
OCEAN MARINE INSURANCE CO., LTD., 21 Albert square (Tel. No. 3323; Telegrams, "North"); W. M. Henderson, local manager
O'Donnell, Mrs Marjory, 39 Strathern road, West Ferry
Officer, James, signalman, 42 High street, Lochee
Officer, Robert, civil servant, 262 Blackness road
Officer, Miss Mina, clerkess, 4 Kerrsview terrace
Ogg, Alexander, clerk, 23 Baldovan terrace
Ogg, James, brassmoulder, 138 Nethergate
Ogg, James M., boot and shoe maker, 156 Albert street; *h.* 11 Janefield pl.
Ogg, John, cabinetmaker, 37 North Wellington street
Ogg, John, 124 Gray street, Broughty Ferry
Ogg, John T., marine engineer, 64 Loons road, Lochee
Ogg, William, tailor, 203A Hilltown
Ogg, William G., enginedriver, 296 Perth road
Ogg, Mrs Helen, 106B Clepington road
Ogg, Mrs Joseph, 42 Seafield road
Ogg, Mrs Margaret, 27 Seymour street
Ogilvie, Alexander, butcher, 100 Clepington road; *h.* 100A
Ogilvie, Alexander, chauffeur, 5 New road, Broughty Ferry
Ogilvie, Alex., & Son, plasterers, 59 Constitution road (Tel. No. 4844)
Ogilvie, Andrew, joiner, 41 Erskine street
Ogilvie, Andrew, joiner, 27 Leng street
Ogilvie, Andrew, & Co., stock and share brokers, 31 Albert square (Tel. No. 6188; Telegrams, "Ogilvie")
Ogilvie, Benjamin, coppersmith, 27 Baxter Park terrace
Ogilvie, Charles J., electrical engineer, 48 Albert street
Ogilvie & Co., preserve manufacturers, 13 and 15 Park wynd
Ogilvie, David, joiner, 227 Perth road
Ogilvie, David, gasworker, 11 Sandeman street

Ogilvie, David, teacher, 4 Gowrie street
Ogilvie, David A., clerk, 5 Cunningham street
Ogilvie, David S., 43 Monifieth road, Broughty Ferry
Ogilvie, D., taxi-hirer, 21 Step row
Ogilvie, D. Douglas, of Malcolm, Ogilvie, & Co., Ltd., Middleton, by Arbroath
Ogilvie, D. M., artist, 16 Glamis terrace
Ogilvie, Edward, 160 Hilltown
Ogilvie, Fred., 117 Balgavies avenue
Ogilvie, George, overseer, 1 Fyffe's lane, Lochee
Ogilvie, Harry C., violinist, 9 Tally street
Ogilvie, Isabella, 526 Strathmartine road, Downfield
Ogilvie, James, plumber, tinsmith, and coppersmith, 59 Cotton road (Tel. No. 2757); *h.* 47 Americanmuir road, Downfield
Ogilvie, James, clerk, 26 Woodlands terrace
Ogilvie, James, draughtsman, 7 Greendykes road
OGILVIE, JOHN, potato merchant, King William dock (Tel. No. 3458)
Ogilvie, John, 17 Maryfield terrace
Ogilvie, John Kinloch, joiner, 176 Long lane, Broughty Ferry
Ogilvie, J. Fyfe, tea and coffee dealer, 61 Commercial street (Tel. No. 3938); *h.* Tortola, 4 Scotswood terrace, Westpark road
Ogilvie, J. & J., solicitors and notaries public, 13 Albert square (Tel. No. 5264; Telegrams, "Opinion")
Ogilvie, Mary, teacher of music, 33 Commercial street
Ogilvie, M. & I., wool and hosiery warehouse, 27 Mains road
Ogilvie, Neil, of John Ogilvie (potato merchant), 79 Dens road
Ogilvie, Peter, licensed grocer, 99 St Vincent st., Bro'ty Ferry; *h.* 97
Ogilvie, Robert H. caretaker, 15 King's road; *h.* 7 Victoria street
Ogilvie, William, cabinetmaker, 2 Manor place, Broughty Ferry
Ogilvie, William, 1A Morgan street
Ogilvie, William, painter, 31 Dundonald street
Ogilvie, William, vanman, 68 Peddie street
Ogilvie, William, plasterer, 59 Constitution road
Ogilvie, William, overseer, 1 Old Glamis road
Ogilvie, William, overseer, 11 Corso street
Ogilvie, William, railway porter, 34 Catherine street
Ogilvie, William, confectioner, 202 King st., Broughty Ferry; *h.* 239
Ogilvie, William B. S., of James Simpson, Ltd., 97 Beach crescent, Broughty Ferry
Ogilvie, William R., agent, 2 Malcolm street
Ogilvie, William R., lodge porter, 22 Mains loan
Ogilvie, William Sim, licensed grocer, 127 Blackness rd.; *h.* 52 Elm st.
Ogilvie, Mrs Betsy, 33 Baldovan terrace
Ogilvie, Mrs Catherine, 10 Blyth street
Ogilvie, Mrs David, 33 Provost road
Ogilvie, Mrs H., 26 Maryfield terrace
Ogilvie, Mrs Isabella, 51 Dens road
Ogilvie, Mrs James, 34 Kenmore terrace
Ogilvie, Mrs John, 47 Forfar road
Ogilvie, Mrs John, 351 Clepington road
Ogilvie, Mrs J., 72 Arklay street
Ogilvie, Mrs W., 97 Beach crescent, Broughty Ferry
Ogilvie, Mrs, 116 Arklay street
Ogilvie, Miss Christina, 37 Castle street, Broughty Ferry
Ogilvie, Miss C., headmistress, Mid Craigie Public School; *h.* 351 Clepington road
Ogilvie, Miss Georgina, 32 Balgavies avenue
Ogilvie, Miss Margaret, 22 Abertay street, Barnhill

Ogilvie, Miss Minnie, ladies' hairdresser, 3 South Lindsay street
Ogilvie, Misses, 24 Baxter Park terrace
Ogilvie, Misses, 49 Rankine street
Ogilvy, Alexander, gardener, 43 Seafield road, Broughty Ferry
Ogilvy, Charles, joiner and funeral undertaker, 231 King street, Broughty Ferry (Tel. No. 7392)
Ogilvy, Charles G., electrical engineer, 210 Arbroath road
Ogilvy, David, 3 Ure street
Ogilvy, David P., electrician, 36 Glenogil avenue
Ogilvy, George I., coppersmith, 22 Morgan street
Ogilvy, Sir Herbert Kinnaird, Bart., of Shiell & Small, writer to the signet; *h.* Baldovan
Ogilvy & Stewart, architects and surveyors, 119 Nethergate (Tel. No. 3988)
Ogilvy, William, factory manager, Glendevon, 286 Strathmartine road
Ogilvy, Mrs M., 58 School road, Downfield
Ogilvy, Mrs Nellie, 5 Walrond street
Ogston, John G., of J. Christie & Co., 548 Strathmartine rd., Downfield
O'Hara, Daniel, engineer, 13 Ashbank road
O'Hara, William, postman, 283 Strathmore avenue
OLD BANK BAR, 25 Murraygate; Mrs Robert M'Leod, proprietrix (Tel. No. 3957)
Old Glamis Factory, 13 Old Glamis rd.; Donald Bros., Ltd., manufactrs.
Old, John, telephone linesman, 9 Baxter Park terrace
Oldershaw, Thomas, bricklayer, 3 Byron crescent
Oldroyd, Frank, manager, 89 Dens road
Oliphant, William, gardener, 80 Camphill road, Broughty Ferry
Oliver, James, gardener, 14 Alpin road
Oliver, J. S., of Don Bros., Buist, & Co., Ltd., Kirkden, Letham, Angus
OLIVER TYPEWRITER CO., LTD.; George Ferguson & Co., agents, 23 Barrack street (Tel. No. 4350)
Oliveri, Olivo, 21A Carnegie street
Olsen, O., shipmaster, 84 Blackscroft
O'Neil, James, 3 Johnston's lane
O'Neil, Mrs Elizabeth, dairykeeper, 173 Overgate; *h.* 187
O'Neill, Henry, currier, 75 Ann street
O'Neill, John, warehouseman, 241 Strathmore avenue
O'Neill, William, riveter, 269 Arbroath road
Oram, James, dispatcher, 29 Arklay street
Oram, James L., cardriver, 19 Morgan street
Oram, William W., civil servant, 79 Camphill road, Broughty Ferry
Oram, Mrs D., 28 Dura street
Oram, Mrs Mary, 9 Balgay street, Lochee
Orchar Art Gallery, 31 Beach crescent, Broughty Ferry
Orchar, Mrs William, 15 Seymour street
Orchardson, James D., baker, 3 Marshall street, Lochee
Orcharton, John A., draper's buyer, 36 Noran avenue
Orcheson, James P., watchmaker, 3 Barrack st.; *h.* 13 Forest Park rd.
Orchison, Alexander, grocer, 31 Lawrence street, Broughty Ferry
Orchison, Mrs L., 12 Lime street
Orchiston, Hugh, 106 Lorne street, Lochee
Orchiston, Peter, baker, 9 Cobden street, Lochee
Orchiston, William, doorkeeper, 62 Peddie street
Ore, Rev. Frederic A., Russell Chapel; *h.* 12 Rosewood terrace, Westpark road
Ore, John M., of Pollock & Smith, 5 Drummond st. (Tel. No. 4902)
Ore, W. A., P.O. overseer, 14 Lintrathen gardens
Ore, Miss Jane, 3 Blackness avenue

Orem, Fred, car conductor, 17 School road, Downfield
Orient Royal Mail Line Passenger Booking Office, 9 Whitehall crescent
Orme, Miss Lilian, 27 Grove road, West Ferry
Ormond, Christina, 33 Graham street
Ormond, Elizabeth H., newsagent and stationer, 5 Thorter row; *h.* 7 Bonnybank road
Ormond, George, church-officer, St Andrew's Church of Scotland; *h.* 4 King street
Ormond, John, 80 Nethergate
Ormond, John M., clerk, 28 Baxter Park terrace
Ormond, J. Taylor, 40 Camphill road, Broughty Ferry
Ormond, Mrs James, 19 Airlie place
O'Rourke, Frank, bookbinder, 3 Nevill street, Downfield
O'Rourke, Mrs Maria, furniture dealer, 74 and 76 Brook street; *h.* 3 Nevill street, Downfield
Orr, Charles, joiner, 126 Gray street, Broughty Ferry
Orr, E. M., of Kleen-Wear Services, 39 Constitution street
Orr, John, of John Orr & Son, Lorraine, Invergowrie (Tel. No. Invergowrie 256)
ORR, JOHN, & SON, registered plumbers and sanitary and heating engineers, showroom, 211 Perth road (Tel. No. 68242); workshop, 31A Ryehill lane
Orr, Robert, dyer, 2 Marybank lane, Lochee
Orr, Mrs Isabella, 201 Clepington road
Orr, Mrs Janet, confectioner and fruiterer, 52 Church street
Orr, Mrs J., 14 Dalgleish road
Orrock, Adam, park foreman, Reres Park, Monifieth rd., Bro'ty Ferry
Orrock, James H., police constable, 28A Forthill road, Broughty Ferry
Orrock, Mrs Annie, 33 Claypots road, Broughty Ferry
Osborne, John, tailor, 81 School road, Downfield
O'Shea, Miss Annie, 23 Castle street
Osler, James Couper, Dunard, 367 Blackness road
Osler, Wm. S., grocer, 77 Perth rd.; *h.* 4 Hermonhill ter., 27 Perth rd.
Oswald, James, insurance inspector, 344 Queen street, Broughty Ferry
Oswald, Rev. James, Balgay Church; *h.* 13 Lawside road
Oswald, Peter, busdriver, 3 King's road
Oswald, Robert, newsagent, 163 Brook street, Broughty Ferry
Oswald, Miss Janet, 5 Corso street
Ouchterlonie, John, hacklemaker, 47 Benvie road
Ouchterlonie, William, 121A Hawkhill
Oudney, David, confectioner, 130 Gray street, Broughty Ferry; *h.* Balfour buildings, Monifieth
Oudney, Mrs Alexander, 26 Glenmoy avenue
Ovenstone, David, assurance agent, 18 Lawside aveuue
Ovenstone, Herbert, spinning overseer, 9 Eden street
Ovenstone, Reginald R., of Joseph J. Barrie & Co., Balmyle, 1 Balmyle road, West Ferry
Ovenstone, Mrs Barbara, 19 Loons road, Lochee
Owens, George, slater and cement worker, 117 High st., Lochee; *h.* 6 Fullarton street, L.
Owens, John E., furniture dealer, 21 Alexander st.; *h.* 20A Caldrum st.
Owens, Mrs May, general dealer, 23 Alexander st.; *h.* 20A Caldrum st.
Ower, James M., waiter, 3 Benvie road
Ower, Robert, carting contractor, carrier, 1 and 5 Soapwork lane
Ower, Robert, warehouseman, 23 Brantwood avenue
Ower, W. E., warehouseman, 32 South Tay street
Ower, Miss Elizabeth, 22 Kenmore terrace
Ower, Mrs, 10 Bellfield street

PACE, Mrs Betsy, 104 Lochee road
Pacione, John, confectioner, 190 Hawkhill and 147½ Blackness road; fish restaurant, 25 Tullideph road; *h.* 27 Watt street
Page, Alexander, dairy produce, 270 Hawkhill; *h.* 168 Blackness road
Page, Alexander, plasterer, 168 Blackness road
Page, Henry, major, regional secretary, Salvation Army Public Relations Bureau, 195 Albert street (Tel. No. 32105)
Page, Patrick, cardboard cutter and setter, 2 Cochrane street
Page, Walter, manager, 7 Glamis place
Page, William, blacksmith, 109 Strathmartine road
Page, Mrs J., 42 Strathern road, West Ferry
Page, Mrs Margaret, 72 Clepington road
Paine, William H., bank clerk, 68 Mortimer street
Paisley, Elliot, plumbers' merchant, 26 Trades lane; *h.* 202 Broughty Ferry road
Palace Theatre of Variety, 160 Nethergate; Horace Collins, managing director
Paladini, Alexander, fish restaurateur, 204 Perth rd.; *h.* 38 Seafield rd.
Paladini, A. & R., restaurateurs, 20 Dundonald street
Paladini, R., fish restaurateur, 54 Broughty Ferry road; *h.* 56
PALAIS DE DANSE, 31 South Tay street (Tel. No. 5020). See Adv. Index
PALATINE INSURANCE CO., LTD., 64-66 Bell street (Tel. No. 2954)
Palladium Picture House, 67 Alexander street; J. B. Milne, proprietor
Palmer, Edward, gardener, 4 Nursery road, Broughty Ferry
Palmer, Peter, assistant P.O. inspector, 1 Kerrsview terrace
Palmer, Mrs George, 34 Coupar Angus road, Lochee
Pandrich, Alice J., cashier, 21 Lime street
Pandrich, Arthur J., 65 Dens road
Pandrich, John, supervisor, 16 Harefield avenue
Pandrich, Miss, 4 Wellington street
Panetta, Frederico, confectioner, 104 Princes street
Pankhurst, Mrs H., 86 Broughty Ferry road
Panton, David F., P.O. overseer, 92 Dalhouse road, Barnhill
Panton, John D., C.A., harbour treasurer, Harbour chambers, Dock street; *h.* 9 Fort street
Paris, David, shipwright, 23 Ogilvie street
Paris, Frederick, caulker, 13 Jamaica street
Paris, James, brassmoulder, 14 Park avenue
Paris, John shipwright, 16 Baffin street
Paris, Mrs John, 5 Cunningham street
Park Clothing and Supply Co., Ltd., 45 Commercial street; John P. Fraser, district manager
Park Mill, Douglas street; J. F. Robertson & Co., Ltd., manufacturers
Park, Thomas, confectioner, 45 Logie street, Lochee; *h.* 57
Park, Miss, certificated nurse, 11 Nethergate
Parker, Charles, Comrie bank, 27 Strathern road, West Ferry
PARKER, CHARLES, SONS, & CO., LTD., engineers, Victoria Foundry, 229 Clepington road (Tel. No. 4181; Telegrams, "Parker")
Parker, Edward, 4 Farington street
PARKER, EDWARD, & CO., LTD., curriers, leather belting manufacturers, hosepipe manufacturers, agents for Dunlop Rubber Co., Ltd., General Rubber Goods Division, leather merchants, grindery merchants, and machinery agents, Progress Works, South Tay street (Tel. No. 3537; Telegrams, "Leather")
Parker, G. Cameron, shipyard manager, Stannergate Shipyard; *h.* 9 Dalgleish road (Tel. No. 82113)
Parker, James W., foreman, 1 Lamb's lane
Parker, John, 4 Church street, Broughty Ferry

Parker, William, Foxmount, 8 Reres road, Bro'ty Ferry (Tel. No. 7130)
Parker, William, shoemaker, 25 Cleghorn street
Parkins, John, of Parkins & Himsworth, 9 Kerrsview terrace
Parkins & Himsworth, motor engineers, 3 Graham st. (Tel. No. 3265)
Parkman, James, retired bank teller, 90 Dundee road, West Ferry
Parks and Cemeteries Department, 8 City square; Robert A. Brown, superintendent
PAROZONE CO., LTD., 10 Gellatly street (Tel. No. 3752); agent, A. B. Ritchie
Parr, Alexander, hairdresser, 13 Lochee road; and 128 Gray street, Broughty Ferry (Tel. No. 7624); *h.* 41 Mortimer street
Parr, Mrs Robert,, 52 Muirfield crescent
Parry, Thomas, warehouseman, 40 Hunter street
Parsons, Herbert L., research chemist, 2 Foster road, Downfield
Parsons, T. G., 11 Norrie street, Broughty Ferry
Partoon, Charles F., of Charles F. Partoon & Son, 10 Ashbank road
PARTOON, CHARLES F., & SON, photographers, 55 Nethergate. See Adv. Index.
Pate, John, of John Dow & Co., Ltd., and The Anderson Grice Co., Ltd., Lismore, Links parade, Carnoustie
Patel, B. D., 27 Kilberry street, Lochee
Paterson, Albert, shipwright, 47 Gardner street
Paterson, Alexander, clerk, 17 Lawside avenue
Paterson, Alexander, butcher, 12 Cobden street, Lochee
Paterson, Alexander, police constable, 47 Baldovan terrace
Paterson, Alexander, joiner, 7 Eden street
Paterson, Andrew, chief assistant, L. N. E. R., Dundee Area, S. Union street
Paterson, Andrew R., electrical engineer, 2 Waverley terrace
Paterson, Archibald, moulder, 87 Watson street
Paterson, Archibald, tailor, 6 Clepington street
Paterson, Bryant, grocer, 101 Logie st., Lochee; *h.* 44 Cobden st., L.
Paterson, Charles, marine engineer, 11 Barnes avenue
Paterson, Charles R., fireman, 19 Rosefield street
Paterson, David, fireman, 461 Clepington road
Paterson, David, enginedriver, 1 St Peter street
Paterson, David, public assistance inspector, 76 Balgavies avenue
Paterson, David, electrical engineer, 2 Forebank road
Paterson, David, clerk, 1 Symers street, Downfield
Paterson, David B., blacksmith, 8 Baffin street
Paterson, David Kidd, cashier, Lyndhurst, 7 Maryfield terrace
Paterson, David L., baker, 18 Muirton road, Lochee
Paterson, Donald F., representative, 82 Old Craigie road
Paterson, George, stonedresser, 453 Strathmartine road, Downfield
Paterson, George, of J. & G. Paterson, 39A Step row
Paterson, George D., F.S.A.Scot., of Murdoch & Paterson, 275 Blackness road
Paterson, George S., plumber, 16 Burgess street
Paterson, George W., clerk, 90 Glenmarkie terrace
Paterson, Henry, coachbuilder, 57 Fort street, Broughty Ferry; *h.* 26 Monifieth road, B.F.
Paterson, Henry, engineer, 75 Tullideph road
Paterson, James, 253 Blackness road
Paterson, James, foreman plasterer, 32½ King street
Paterson, James, & Co., merchants, spinners, and manufacturers, Lawside Works, 29 Paterson street (Tel. No. 3014; Telegrams, "Paterson, Dundee")
Paterson, James D., clerk, 39 Gardner street

Paterson, James M., engineer, 435 Brook street, Broughty Ferry
Paterson, John, P.O. sorter, 54 Ancrum drive
Paterson, John, gardener, 184 Perth road
Paterson, John, restaurateur, 60 Liff road, Lochee
Paterson, John, windowdresser, 31 Ancrum drive
PATERSON, JOHN, & CO., LTD., clensel manufacturers, Glasgow; branch office, 17 Meadow street (Tel. No. 6091-2; Telegrams, "Clensel")
PATERSON, JOHN F., plumber and gasfitter, 5 Brook street (Tel. No. 2279); *h.* 19 Elm street
Paterson, J. & G., bakers, 135 Perth road; and 79 Logie street, Lochee
Paterson, J. M., winding overseer, 24 Forest Park road
Paterson, John R. F., bank clerk, 21 Perth road
Paterson, Norman, mechanic, 25 Clepington street
Paterson, N. L., fruiterer & florist, 161 Hawkhill; *h.* 11 Bonnybank rd.
Paterson, Richard, ironmoulder, 3 Malcolm street
Paterson, Robert, managing salesman, Singer Sewing Machine Co., Ltd.; *h.* 16 Baxter Park terrace
Paterson, Robert, engineer, 7 Lilybank road
Paterson, Robert, 33 Lintrathen gardens
Paterson, Robert, grocer, 94 South road, Lochee
Paterson, Robert, clerk, 30 Byron crescent
Paterson, Robert B., hairdresser, 78 Albert street; *h.* 30 Baldovan ter.
Paterson, Robert B., provision merchant, 125A Clepington road; *h.* 85 Loons road, Lochee
Paterson & Smith, pork butchers, 245 Hilltown (Tel. No. 4475)
Paterson, Thomas W., busdriver, 3 Mountpleasant
Paterson, William, 88 Strathmartine road
Paterson, William, of Paterson & Smith, 181 Strathmartine road
Paterson, William, tenter, 78 Clepington road
Paterson, William B., plumber, 22 Gardner street
Paterson, William T., chief engineer, 39 East Haddon road
Paterson, Mrs Bella, 85 Loons road, Lochee
Paterson, Mrs C., 107 Byron street
Paterson, Mrs Lizzie, 2 Gardner street
Paterson, Mrs M., 32 Dean avenue
Paterson, Mrs M., 45 Mains loan
Paterson, Mrs William, 6 Oakley place, Queen street, Broughty Ferry
Paterson, Miss Elizabeth, milliner, 3 Gowrie street
Paterson, Miss Elizabeth, 31 Mains drive
Paterson, Miss Mabel, tailoress, 12 Bellefield avenue
Paterson, Miss Mary, house proprietrix, 99 Arbroath road
Paterson, Miss Mary, 39 Wellgate
Paterson, Miss, 74 Muirfield crescent
Paton, Alexander, nurseryman, 91 Americanmuir road, Downfield
Paton, Alexander G., linotype operator, 20 Claypots road, Bro'ty Ferry
PATON, A. W., & CO., typewriters, duplicators, and office equipment specialists, 22-24 Bank street (Tel. No. 4294; Telegrams, "Paton's College"). See Adv. Index
Paton, Bert S., insurance manager, 1 Westfield avenue
Paton, David, joiner, 56 Main street
Paton, D. C., ironmonger, 120 Hilltown; *h.* 23 Dalkeith road
Paton, Frank, 1 West street
Paton, Fred. W., of George Paton & Son, Craigview Nursery, Tayport
Paton, George, & Son, seed merchants and nurserymen, 40 Whitehall crescent; and Craigview Nursery, Tayport
Paton, Graham, locomotive fireman, 201 Albert street
PATON, G. & J., builders' mers., 44 to 48 East Dock st. (Tel. No. 81229; Telegrams, "Contour"); head office, 97 Wellington st., Glasgow

Paton, Harry, assistant inspector, 38 Clepington road
Paton, Harry R., clerk, 33 Cowgate
Paton, James, 32 Baldovan terrace
Paton, James, goods guard, 1 St Peter street
Paton, James, police constable, 37 Graham street
Paton, James, lorrydriver, 18 Marshall street, Lochee
Paton, John T., A.M.I.Mech.E., technical manager (Douglas Fraser & Sons, Ltd., Arbroath), 40 Johnston avenue
PATON, J. & G., LTD., flaxspinners, 57 Meadowside (Tel. No. 3757; Telegrams, "Patons"); and Chapel Works, Montrose
Paton, Robert S., grocer, 76 Clepington road
Paton, Rev. R. N., B.D., Chapelshade Church; *h.* 1 Lawsteps, Lochee rd.
Paton, Thomas, retired police constable, 89 Cobden street, Lochee
Paton, Thomas G., bar manager, 270 Blackness road
Paton, William J., clerk, 183 Clepington road
Paton, Mrs Anne, fish merchant, 101 Perth road; *h.* 71
Paton, Mrs Annie, 46 Constitution street
Paton, Mrs Evelyn J., 36 Dalhousie road, Barnhill
Paton, Mrs K., dairy produce, 47 William st.; *h.* 85 Alexander street
Paton, Mrs Mary, 11 South Union street
Paton, Mrs Robert P., 123 Dundee road, West Ferry
Paton, Mrs William B., 4 Gowrie street
Paton, Miss C., children's outfitter, 211 Brook street, Broughty Ferry; *h.* 39 Church street, B.F.
Paton, Miss Eliza Ann, 302 Brook street, Broughty Ferry
Paton, Miss E. A., clerkess, 12 Molison street
Paton, Miss Janet, typist, 49 Old Craigie road
Paton, Miss, 271 Blackness road
Paton, Miss, 7 Seymour avenue
PATON'S BUSINESS TRAINING COLLEGE and Commercial School of Shorthand, Typewriting, Business Routine, &c., 24 Bank street (Tel. No. 4294; Telegrams, "Paton's College"). See Adv. Index
Patrick, Adam, M.D., F.R.C.P., consulting physician, 12 Windsor street
Patrick, Andrew G., of Maclaren, Soutar, & Salmond, 9 Muirfield crescent (Tel. No. 5962)
Patrick, David, 262 Perth road
Patrick, David Milne, clerk, 20 Abbotsford street
Patrick, Douglas K., merchant, organist, St Fillan's Church, Newport; *h.* 21 Bonnybank road
Patrick, John, shipwright, 15 Dalgleish road
Patrick, J. M'Intosh, D.A., A.R.E., artist; studio, 28 Ward road; *h.* 291 Blackness road
Patrick, S. Stuart, newsagent and tobacconist, 9-10 South Union street, 18 Castle street, 5-7 Barrack st., 10 Overgate, 54 Wellgate, 314-316 Perth road, and 74 High st., Lochee; *h.* Hillcrest, Birkhill
Patrick, Walter D., tractordriver, Caird Park, Mains loan
Patrick, William S., 8 Blyth place, City road
Patrick, W. M., architect, 26 Yeaman shore; *h.* 35 Lintrathen gardens
Patterson, Adam, pianotuner, 2 Sandeman place
Patterson, Alexander, plumber, 18 Shepherd's loan
Patterson, Alexander, inspector, Craigard, Milton of Craigie road
Patterson, Arthur, teacher of music, 4 Whitehall street
Patterson, Charles, physical training instructor, R.N.V.R.; *h.* 54 Kinloch place, 111 Hawkhill
Patterson, David, solicitor and notary public, 1 Albert square; *h.* 9 Glamis road (Tel. No. 68059)
Patterson, David, clerk, 80 Ellengowan drive
Patterson, David K. H., teacher of music, 265 Clepington road

PATTERSON, D. T., builder and contractor, 4 Soapwork lane (Tel. Nos. 2824, house 3771); *h.* Dunbreich, 21 Adelaide place. See Adv. Index
Patterson, George, of William Patterson & Sons, 44 Verena terrace, Craigie, Perth
Patterson, George, proofreader, 31 Kenilworth avenue
Patterson, James, brushmaker, 37 Step row
Patterson, James, grocer, 180 Ann street
Patterson, James D., inspector, 48 Glenmarkie terrace
Patterson, John, ironturner, 35 North Court street
Patterson, John, joiner, 4 Lawson place
Patterson, John, engineer, 268 Blackness road
Patterson, John, newsagent and tobacconist, 148-150 High st., Lochee
Patterson, John, traveller, 2 Arklay terrace
Patterson, John, 41 Glenmarkie terrace
Patterson, J. B., butcher, 339 Strathmore avenue
Patterson, Margaret A., shop assistant, 18 Arthurstone terrace
Patterson, Maxwell, engineer, 68 School road, Downfield
Patterson, Norman B., butcher, 162 Arbroath road; *h.* 10 Gannochie terrace
Patterson, Richard, baker, 23 Morgan street
Patterson, Robertson, assistant manager, 16 Baxter Park terrace
Patterson, Wm., of William Patterson & Sons, 17 Hill street, Bro. Ferry
Patterson, William, blacksmith, 115 Woodside terrace
PATTERSON, WILLIAM, & SONS, wholesale boot factors, 77 and 93 Overgate (Tel. No. 2263; Telegrams, "Calor"); retail branches, 83-91 Overgate, 111-113 Ann street, 56 and 58 Princesstreet; and 90 High street, Carnoustie; factory, 93 Overgate
Patterson, W. A., Dunlora, 14 Cedar road, Bro. Ferry (Tel. No. 7080)
Patterson, Mrs H., Harefield road, Lochee
Patterson, Mrs I., 4 Whitehall street
Patterson, Mrs M., 66 Glenprosen terrace
Pattie, David, florist, City Arcade, 3 Shore terrace; *h.* Sandyhill Nursery, Tayport
Pattie, George L., enginedriver, 13 Arklay terrace
Pattie, John, manager, 44 Brown street, Broughty Ferry
Pattison, Andrew, caretaker, Dudhope Park lodge, Barrack road
Pattison, David R., assurance agent, 49 Park road, Downfield
Pattison, James, assistant chief constable, Central Police Chambers, 4 West Bell street; *h.* 27 Blackness avenue
Pattison, John, joiner, 221 Albert street
Pattison, Joseph R., salesman, 194 Strathmartine road
Pattullo, Alfred D., manager, Broughty Picture House; *h.* 104 Church street, Broughty Ferry
Pattullo, Higgs, & Co., seed potato growers, agricultural merchants, and wholesale fruit merchants, West Dock street (Tel. No. 2297; Telegrams, "Pattullo, 2297")
Pattullo, James, of J. & J. Pattullo, 27 Albert street
Pattullo, James, jun., of J. & J. Pattullo, 5 Arklay terrace
Pattullo, James R., gardener, 91 St Vincent street, Broughty Ferry
Pattullo, J. & H., & Donald, solicitors and notaries, 1 Bank street (Tel. Nos. 5085, 5086; Telegrams, "Semper")
Pattullo, J. & J., painters, 85A Blackscroft
Pattullo, Lyall, linotype operator, 20 Lawside avenue
Pattullo, William, grocer and wine merchant, 158 and 160 South road, Lochee; *h.* 9 Park place, 81 Ancrum road, L.
Pattullo, William, lithographer, 171 Strathmartine road
Pattullo, William, & Co., Ld., manure manufacturers and cake merchants, 26 East Dock street

Pattullo, W. L., of Mackay, Irons, & Co., C. A., The Hainin, 359 Perth rd.
Pattullo, Mrs C. D., 8 Castle terrace, Broughty Ferry
Pattullo, Mrs George, 2 St Johnswood terrace, Westpark road
Pattullo, Mrs H. A., St Michael's, Traill street, Broughty Ferry
Pattullo, Mrs N. A., Abertay, 2 Dalhousie road, Broughty Ferry (Tel. No. 7071)
Pattullo, Miss Marion, 294 King street, Broughty Ferry
Pattullo, Miss, 19 Whinnybrae, Broughty Ferry
Patullo, James, engineer, 9 Airlie terrace
Paul, David, grieve, 176 Arbroath road
Paul, George, slater and cement worker, 49 Union street, Broughty Ferry
Paul, John, secretary, 342 Queen street, Broughty Ferry
PAUL & MATTHEW, printers, booksellers, and stationers, 29 Murraygate (Tel. No. 2229)
Paul, Robert, storeman, 72 Old Craigie road
Paul, Mrs Catherine, 2 Wortley place
Paul, Mrs Mary F., 19 Baldovan terrace
Paul, Mrs M., 16 Panmure street, Broughty Ferry
Paxton, A. G., stationmaster and goods agent, East Station, East Dock street; *h.* 16 Lunan terrace
Paxton, George A., wholesale and retail tobacconist and newsagent, 5 Panmure street; *h.* 4 Garland place
Paxton, John, carter, 18 Albert street
Payne, George, tobacconist, 125 Victoria road; *h.* 133
Payne, Henry A., of H. A. Payne & Co., 1 Woodbine ter., East Newport
Payne, H. A., & Co., electroplaters and bronzers, sprayers of enamels, 22 East Henderson's wynd (Tel. No. 2654)
Payne, H. M., ladies' and gent.'s hairdresser, 2B King street; *h.* 19 Balgillo road, Broughty Ferry
Payne, Sheldon G., electroplater, 312 Perth road
Payne, Mrs, 200 Blackness road
Peacock, Albert Edward, foreman, British Oxygen Co., Ltd.; *h.* 6 Bellefield avenue
Peacock, Alexander D., D.Sc., F.R.S.E., professor of zoology, University College; *h.* 44 Forthill road, Broughty Ferry
PEACOCK, A. L., & CO., registered plumbers, brassfounders, and heating engineers, 21 North Tay street (Tel. No. 5272); Earnbank, Wormit (Tel. No. W. 2275); and West port, St Andrews; *h.* Earnbank, Wormit. See Adv. Index
Pearks Stores, Ltd., tea and butter merchants, 37 Overgate, 227 Hilltown; and 90 High street, Lochee
Pearl Assurance Co., Ltd., 30A Meadowside; D. R. Platt, district manager
Pearl Steam Laundry, 40 Constitution street (Tel. No. 2988); branch, 46 Blackscroft; Mrs Andrew Munro, proprietrix
Pearson, Alexander, motordriver, 12 Main street
Pearson, Andrew, gardener, 96 Monifieth road, Broughty Ferry
Pearson, Charles M., manager, 23 Lintrathen gardens
Pearson, Charles M., carpet designer, 8 Johnston avenue
Pearson, David, patternmaker, 463 Clepington road
Pearson, Frank, grocer, 6 Whitehall crescent
Pearson, George, engineer, 25 Janefield place
Pearson, George, seaman, 39 High street
Pearson, George B., electrician, 3 Lyon street
Pearson, James C., mechanic, 22 Gardner street
Pearson, James N., grocer, 12 Kilberry street, Lochee
Pearson, John, of Anderson, Gardner, Hepburn, & Co., Estrada, Rosemount, Blairgowrie
Pearson, John, baker, 57 Cowgate

Pearson, Norman, newspaper dispatcher, 22 Gardner street
Pearson, Mrs Alexander, 52 Seafield road
Pearson, Miss Margaret, 1 Lytton street
Peat, James, hacklemaker, 21 Cotton road
Peat, John, ship-plater, 11 Noran avenue
Peat, Thomas, hacklemaker, 21 Alpin road
Peat, William, district public assistance officer, Angus County Council, 61 Meadowside (Tel. No. 4904)
Peattie, James, coal and firewood merchant, 78 Strathmartine road
Peattie, Norman, jute salesman, 343 Blackness road
Peattie, Thomas, traveller, 347 Clepington road
Peattie, W. G., accountant, 10 Foster road, Downfield
Peddie, David, blacksmith, 329 Brook street, Broughty Ferry
Peddie, Frank, general dealer, 6 North street; *h.* 31 Hill street
Peddie, James, 50 Peddie street
Peddie, Stewart, brakesman, 81 Sandeman street
Peddie, William, D.Sc., F.R.S.E., professor of natural philosophy, University College; *h.* The Weisha, 385 Perth road
Peden, Charles M., traveller, 4 Cambridge street
Peden, R. G. C., B.Sc., principal teacher of mathematics, Grove Academy; *h.* 17 Baxter Park terrace
Peebles, Alexander, coal salesman, 2 St David's lane
PEEBLES BROTHERS, LTD., teamen and grocers, 34 and 36 Whitehall crescent (Tel. No. 4433), 133 Albert street (Tel. No. 81310); 82 Gray street, Broughty Ferry (Tel. No. 7006); also at Monifieth, Carnoustie, and Tayport
Peebles, David, of Peebles Brothers, Ltd., Woodlands, Longforgan
Peebles, David M., clerk, 3 Kelso street
Peebles, D. Adair, of Peebles Brothers, Ltd., 4 Hillpark ter., Wormit
Peebles, D. S. C., grocer and provision merchant, 4 Blackness street
Peebles, Ernest F., traveller, 17 Forthill drive, Broughty Ferry
Peebles, E. J., Ltd., wholesale gown manufacturers, 200 Perth road
Peebles, George, engineer, 13 Union place
PEEBLES, GEORGE, funeral director, joiner, and builder, 33 Ryehill lane (Tel. No. 67146); *h.* 262 Perth road. See Adv. Index
Peebles, James, slater, 9 Cardean street
Peebles, John A., of Peebles Brothers, Ltd., Waterside, Bay rd., Wormit
Peebles, James, joiner, 2 Lawrence street, Broughty Ferry
Peebles, Peter, gas inspector, 330 Hawkhill
Peebles, R. A., dentist, 26 Strathmartine road
Peebles, William J., chiropodist, 330 Hawkhill
Peebles, Mrs Florence, apartments, 74 Commercial street
Peebles, Mrs M., 148 Brown street, Broughty Ferry
Peebles, Mrs Robert, 1 Westfield lane
Peebles, Mrs Thomas, 321 Blackness road
Peebles, Miss Janet, 284 Strathmore avenue
Peebles, Miss, coats and gowns, 4 Church lane, High street
Peet, Francis, steel erector, 15 Paton's lane
Peffers, Archibald, joiner, 142 Liff road, Lochee
Peffers, Mrs Jane, 11 Pitalpin street, Lochee
Peggie, David, postman, 9 Wellburn street, Lochee
Pellow, Andrew P., of John Pellow, 97 Pitkerro road
Pellow, Arthur H., 38 Dalkeith road
Pellow, John, printer, publisher, wholesale stationer, and account book manufacturer, 3 Lintrathen street
Pendrich, James, coal yardsman, 3 Clarence road
Pendrich, Misses G. & L., drapers, 66 Strathmartine road; *h.* 9 Clive road, Downfield

Penfold, Walter E., process engraver, 81 Ancrum drive
Penkeyman, Sidney W., marine engineer, 360 Perth road
Penman, James, motordriver, 4 Wedderburn street
Penman, John, accountant, 25 Barrack street; *h.* 7 Blackness avenue
Penman, Norman F., auctioneer, 40 Kenmore terrace
Penn, Joseph, plumber, 3 South Baffin street
Penney, Misses L. & M., 56 Monifieth road, Broughty Ferry
Pennie, Archibald M., butcher, 127 Clepington road; *h.* 12 Barnes ave.
Pennie, Mrs A. M., 13 Thomson street
Penny, Alexander, 43 Gardner street
Penny, Andrew, goods checker, 43 Erskine street
Penny, James, warehouseman, 25 Coupar street, Lochee
Penny, James, of David Drysdale, 8 Old Craigie road
Penny, James, clerk, 19 Glenesk avenue
Penny, Mrs Elizabeth, 37 Rosefield street
Penny, Mrs Ellen, 20 Mid street
Pennycook, David, manager, 311 Arbroath road
Pennycook, David, manager, 504 Arbroath road, Claypots, Bro'ty Ferry
Pennycook, Matthew, cinema manager, 2 Cunningham street
Pennycook, Thomson, managing director, Stobswell Cinema, Ltd; *h.* 39 Dalgleish road
Pennycook, William, cinema proprietor, 155 Arbroath road
Pennycook, Mrs Mary, 98 Tullideph road
Pennycook, Miss C., apartments, 30 North Lindsay street
Pennycook, Misses A. & M. (proprietor, W. G. Dickson), fruiterers and florists, 123 Nethergate
Pennycook, Misses, 45 Seafield road
Penson, Joseph, carpetloom tuner, 109 Woodside terrace
People's Pharmacy, Ltd., 78 King street
Perpoli, G., restaurateur, 14 St Salvador street; *h.* 2 Strathmore street
Perrozzi, A., confectioner, 66 Gray street, Broughty Ferry
Perry, F. S., customs and excise surveyor, 5 Cowgate; *h.* The Mount, Hillpark terrace, Wormit
Pert, David, P.O. sorter, 1 Westfield lane
Pert, Mrs Grace, 20 Whitehall street
Perthshire Bar, 1 Dock street
Pesini, Mrs Mary, confectioner, 54 Peddie street; *h.* 249 Hawkhill
Peter, Alexander, Kingsway place, Downfield
Peter, David, P.O. inspector, 102 Glenmarkie terrace
Peter, James, cashier, 23 Baxter Park terrace
Peter, Jas. L., of J. W. Warden & Co., propr., Dundee Prices Current and Trade Report, 12 Panmure st.; *h.* Selbie lodge, Fairfield rd., B. Ferry
Peter, James L., jun., of J. W. Warden & Co., Vandlebury, Wormit (Tel. No. W. 2246)
Peter, Wm. D., hairdresser, 139 High street, Lochee; *h.* 18 Tofthill, L.
Peter, William M., of J. W. Warden & Co., 28 Strips of Craigie road
Peter, Mrs George, 15 Seymour street
Peter, Mrs James, 60 Bell street
Peter, Miss Eliza, of Nicoll & Peter, 270 Perth road
Peter, Miss Stella, 8 Molison street
Peterkin, Alexander, M.A., rector, Harris Academy; *h.* 4 Douglas terrace, West Ferry
Peters, Alex., retired police sergt., 12 West Balgillo rd., Broughty Ferry
Peters, Alexander W., police constable, 30 Woodside avenue
Peters, Edmund B., journalist, 30 Elm street
Peters, George, cabinetmaker, 4 Lytton street
Peters, James, 59 Lawside road
Peters, James, 18 Inverary terrace

Peters, James, hairdresser and tobacconist, 76 Nethergate
Peters, James, furniture dealer, 37 Victoria road; *h.* 17 North Ramsay street, Monifieth
Peters, James, 3 Eden street
Peters, James Brown, assistant millmanager, 13 Seymour street
Peters, John, foreman, 63 Liff road, Lochee
Peters, John L., M.A., headmaster, Logie Central School; *h.* 2 Panmure terrace
Peters, Margaret, nurse, 18 Byron street
Peters, Roy, motordriver, 4 Gray's lane, Lochee
Peters, Thomas M., hairdresser, 25 Polepark road; *h.* 17 Well street, Monifieth
Peters, William, mechanic, 58 Abbotsford street
Peters, William, mason, 17 Baxter street
Peters, Mrs Annie, 23 Arklay street
Peters, Mrs A., confectioner and fruiterer, 18 Dundonald street; *h.* 3 Eden street
Peters, Mrs Helen, 131 Albert street
Peters, Mrs M. W., Health Food Store, 25 Crichton street; *h.* 77 Sandeman street
Peters, Mrs T. M., 1 Panmure terrace
Petrie, Albert A., clerk, 11 Maryfield terrace
Petrie, Alexander, wholesale warehouseman, 30 North Lindsay street; *h.* 105A Nethergate
Petrie, Alexander, engineer, 10 Stevenson street, Lochee
Petrie, Alexander, donkeyman, 2 Kinnordy terrace
Petrie, Alex. C., grocer and wine merchant, 63 Gray street, Broughty Ferry (Tel. No. 7027); *h.* 63 Castle street, B.F.
Petrie, Andrew, clerk, 9 Janefield place
Petrie, Andrew, grocer, 13 Mid street
Petrie, A. Burns, & Allan, solicitors, 84 Commercial street (Tel. No. 3702; Telegrams, "Petrie, Solicitor")
Petrie, A. W., clerk, 9 Bruce street
Petrie Bros., painters and decorators, wholesale paperhangings, paint, varnish, and brush merchants, 70 Overgate
Petrie, C. D., 47 Milnbank road
Petrie, David, 20 Airlie place
Petrie, David, shop manager, 5 Park avenue
Petrie, David, fishmonger, 12 Gellatly street
Petrie, David, market gardener, Forthill feus, Balgillo road, Broughty Ferry
Petrie, David M., of Petrie Brothers, The Hainin, Hillpark rd., Wormit
Petrie, David S., proofreader, 14 Bellefield avenue
Petrie, Ernest, electrician, 447 Brook street, Broughty Ferry
Petrie, Frank, plumber, 119½ Hilltown
Petrie, Fred, brassfinisher, 18 Benvie road
Petrie, George, joiner, 43 Loons road, Lochee
Petrie, George, 317 Arbroath road
Petrie, George, linotype operator, 42 Glenogil avenue
Petrie, Harold, chief clerk, 232 Arbroath road
Petrie, Harold A., solicitor, 9 Bruce street
Petrie, Isaac, painter and decorator, 98 St Vincent street, Broughty Ferry; *h.* 335 King street, B.F.
Petrie, James, shoemaker, 214 Lochee road
Petrie, James, violin maker and repairer, 59 Main street
Petrie, James, joiner, 244 Blackness road
Petrie, James, 6 Seafield road
Petrie, James, warehouseman, 56 North Court street

Petrie, James, engineer, 12 Forest Park road
Petrie, James A., jute salesman, 544 Strathmartine road, Downfield
Petrie, James B., clerk, 269 Blackness road
Petrie, James B., plumber, 107 Glenmarkie terrace
Petrie, James L., 9 Bell street
Petrie, John, blacksmith, 17 Union place
Petrie, John S., cleaner, 55 Abbotsford street
Petrie, John B., waste mercht., 15 Tulloch cres.; *h.* 36 Lintrathen gardens
Petrie, John C., manufacturer's agent, 21 Perth road
Petrie, John Douglas, baker, 247 Blackness road
Petrie, John W., of Petrie Brothers, Briarlea, Barry
Petrie, Joseph, coachpainter, 1 Crescent lane
Petrie, Joseph, traveller, 33 Kenmore terrace
Petrie, J. Mudie, L.D.S., R.F.P.S.Glas., dental surgeon, 144 Nethergate (Tel. No. 2563)
Petrie, Malcolm, enginefitter, 2 Rosefield street
Petrie, Mollison, salesman, 4 Graham street
Petrie, Norman, salesman, 36 Woodlands terrace
Petrie, Robert, head boots, 60 Main street
Petrie, Thomas, manager, Lord Roberts Memorial Workshops; *h.* 25 Blackness avenue
Petrie, Thomas A., secretary, 40 Dalkeith road
Petrie, William, confectioner, 42 Rosebank street
Petrie, William, marine engineer, 6 Bath street, Broughty Ferry
Petrie, William, F.S.M.C., watchmaker, jeweller, and optician, 9 Overgate (Tel. No. 2346); *h.* 8 Hillpark terrace, Wormit
Petrie, William, director and secretary, Balgay Works; *h.* 4 Inverary terrace
Petrie, William, 12 Claypots road, Broughty Ferry
Petrie, W. Kinnell, of Johnston & Adams, Ltd., 17 Camphill road, Broughty Ferry
Petrie, Mrs Andrew, 70 Forfar road
Petrie, Mrs George, 192 Strathmartine road
Petrie, Mrs James, 171 St Vincent street, Broughty Ferry
Petrie, Mrs W., 2 Meadow entry
Petrie, Mrs W. Peddie, 38 Whitehall street
Petrie, Mrs, 19 Stirling terrace
Petrie, Mrs, 63 Castle street, Broughty Ferry
Petrie, Miss Annie, 160 Long lane, Broughty Ferry
Petrie, Miss Bessie, 73 Pitkerro road
Petrie, Miss Mary, grocer, 1 Coupar street, Lochee
Petroleum Officer under the Petroleum Acts (Dundee Corporation), Irvine's square, 44 Bell street; James R. Kelly, chief officer
Pet Store, dog food specialists, 4 South Tay street
PETTIE & CO., LTD., artificial limb, surgical belt, and truss makers, 128 Nethergate (Tel. No. 3535; Telegrams, "Pettie, 3535")
Pettie, Henry, of Pettie & Co., Ltd., 55 Clepington road
Pettie, Miss A., 26 Lammerton terrace
Pettigrew, Robert, supervisor, 4 Clarence road
Pettigrew, Roderick, temperance agent, 7 Lynnewood place
Philip, Adam, salesman, 26 Ogilvie street
Philip, Agnes, 239 Blackness road
Philip, Arthur, joiner, 28 Kerrsview terrace
Philip, Charles, postman, 29 Ellen street
Philip, David, plumber, 35 Lawton road
Philip, David, blacksmith, 4 Byron crescent
Philip, David, engineer, 7 Byron crescent
Philip, George G., 7 Kelso street

Philip, Harold, collector, 163 Clepington road
Philip, James, confectioner, 99 Albert street; *h.* 11 M'Gill street
Philip, James, overseer, 31 Seymour street
Philip, John, 17½ Wellington street
Philip, John, joiner, 11 Castle street, Broughty Ferry
Philip, John, ironturner, 68 Glenesk avenue
Philip, Kenneth, engineer, 71 Ellengowan drive
Philip, M., & J., board residence, Ward house, 14 Guthrie street (Tel. No. 2526)
Philip, Peter, supt., Electric Station, Carolina port; *h.* 9 Nairn street
Philip, Robert N., 8 Forfar road
Philip, Thomas E. S., coppersmith, 38 Carlochie place
Philip, William M., of Watson & Philip, Ltd., 10 Westgrove avenue
Philip, Mrs B., 11 M'Gill street
Philip, Mrs James R., 51 Camphill road, Broughty Ferry
Philip, Mrs Joseph, Eildonhurst, 500 Perth road
Philip, Miss Constance, 5 Archer street, Broughty Ferry
Philip, Miss Jane, 46 Castle street
Philip, Miss M., 24 Americanmuir road, Downfield
Philip, Miss Rhoda M., 17 Chalmers street (Tel. No. 81460)
Philip, Misses A. & H., tobacconists and newsagents, 110 Hawkhill; *h.* 18 Kelso place
Philips, George, joiner, 33 Ellengowan drive
Philips, Mrs R., 47 Pitkerro road
Phillip, Charles, of Charles Phillip & Co., 62 Monifieth rd., Bro'ty Ferry
Phillip, Charles, teacher, 516 Arbroath road, Claypots, Broughty Ferry
Phillip, Charles, & Co., tailors, clothiers, and tartan specialists, 14 and 16 Castle street
Phillip, George, mason, 151 Arbroath road
Phillip, George, engineer, 17 School road, Downfield
Phillip, George, butcher, 30 Pitfour street
Phillip, William C., teacher, 287 Blackness road
Phillip, W. H., registrar, 8 City square; *h.* 34 Waverley terrace
Phillip, Miss Annie, 125A Perth road
Phillips, A. T., millmanager, Dura Works; *h.* 22 Pitkerro road
Phillips, Chas. G. L., art master, 310 Strathmartine road, Downfield
Phillips, David, firewood merchant, 239 Hilltown; *h.* 243
Phillips, Francis D., foreman mechanic, 134 Albert street
Phillips, James, mechanic, 188 Lochee road
Phillips, James, mechanic, 12 Lawrence street
Phillips, James N., wine and spirit merchant, 47 Dura street (Tel. No. 2900); *h.* 20 Americanmuir road, Downfield
Phillips, Jeffrey, electrician, 35 Hill street
Phillips, John, mechanic, 45 Lawside road
Phillips, Robert, traveller, 51 Small's wynd
Phillips, Thos., millmanager, Hillbank Linen Works; *h.* 11 Madeira street
Phillips, Thomas, 12 Parker street
Phillips, Thomas, marine engineer, 28 Dura street
Phillips, William, blockcutter, 48 Provost road
Phillips, W. S., manufacturer's agent, 310 Strathmartine road, Downfield (Tel. No. 3431)
Phillips, Mrs D. T., 23 Blackness avenue
Phillips, Mrs G., 86 King street, Broughty Ferry
Phillips, Mrs G., confectioner, 53 Foundry lane
Phillips, Miss Agnes, 4 Lawrence street
Phillips, Miss Eva, 22 Strathmore street, Barnhill
Philp, Alexander, 1 Forthill drive, Broughty Ferry

Philp, Andrew, produce merchant, 16 Gellatly street; *h.* 8 Yewbank avenue, Broughty Ferry
Philp, Angus, motordriver, 69 Forthill drive, Broughty Ferry
Philp, George M., 1 Seafield road
Philp, John, bricklayer, 107 Balgavies avenue
Philp, Thomas, clerk, 13 Mains terrace
Philp, Miss, 2 Forester street
Phin, Albert, blockcutter, 11 Alpin terrace
Phin, B. & M. H., fish merchants, 45 Albert street; *h.* 14 Kingsway
Phin, Edith L., 349 Blackness road
Phin, George, confectioner, 26 Liff road, Lochee
Phin, Harold, baker, 6 Baldovan terrace
Phin, James, plumber, 95 Alexander street
Phin, Lord Provost John, LL.D., 6 Union terrace
Phin, William, engineer, 160 Albert street
Phin, William, foreman, 21 Pitairlie road
Phin, Mrs Mary, 14 Kingsway
Phin, Miss Anna, 33 Loons road, Lochee
Phin, Miss L., 3 South George street
Phinn, David, chauffeur, 74 Ward road
Phinn, Thomas, fireman, Central Fire Station, 15 West Bell street
Phinn, Miss Agnes, teacher of cookery, 1 Dudhope street
Phinn, Miss Edith, teacher, 1 Dudhope street
Phinn, Miss Margaret, 74 Ward road
PHINS, LTD., furnishing ironmongers and wholesale hardware merchants, 29-31 Nethergate (Tel. Nos. 6094-5)
PHŒNIX ASSURANCE CO., LTD., 39 Murraygate (Tel. No. 2425); J. M'Call Brown, A.C.I.I., branch secretary
Phonotas (Scotland), Ltd., telephone disinfectors, 31 Albert square
Phyn, Jane Cowan, 6 Castle terrace, Broughty Ferry
Physical Training and Recreation (Midlands Regional Committee), 1 Overgate; H. N. Wilson, secretary
Pickard, John, clerk, 1 Abbotsford street
Pickard, Mrs Barbara, 115 Ba gavies avenue
Pickering, Edward, postman, 42 Glenesk avenue
Pickering, Joseph R., electrician, 40 Dalhousie road, Barnhill
Pickles, Harry, of H. Pickles & Co., 19 Airlie place
Pickles, H., & Co., wholesale warehousemen, 7 Queen's Hotel buildings, Nethergate
Pickles, Miss L., 246 Perth road
Pickup, Albert E., teacher of music, 11 Ogilvie street
Picton, Joseph, lodgekeeper, 26 Campbell street, Lochee
Picton, Thomas, warehouseman, 80 Watson street
Pierce, W. A., teacher, 63 Elm street
PIGGOT, ADAM, butcher, 50 Wellgate
Piggot, Edward, butcher, 2 Glenclova terrace
Piggot, Mrs Adam, 16 Bank avenue, Downfield
Piggot, Mrs Alexander, 118A Hawkhill
Piggott, John, bootmaker, 166 Clepington road; *h.* 15 Balgray street
Piggott, Stewart, joiner, 30A James street
Pike, Edward, lamplighter, 57 Constable street
Pike, Harry, confectioner, 84 Dura street; *h.* 92
Pilcher, W. H., of Jute Industries, Ltd., The Gows, Invergowrie
Pilkington, Edward P., clerk, 10 Bellefield avenue
Pirie, Alexander, electrician, 174 Lochee road
Pirie, Charles, ironturner, 38 Peel street, Lochee
Pirie, David, of D. Pirie & Co. (1931), Ltd., West house, St Andrews
Pirie, D., & Co. (1931), Ltd., jute, flax, cloth, and yarn mers., 37 Albert sq.

Pirie, Robert, salesman, 9 Baffin street
Pirie, Mrs Catherine, apartments, 139 Clepington road
Pirie, Mrs Mary, 368 Blackness road
Pirie, Mrs, 241 Blackness road
Pirie, Miss Bessie, 52 Waverley terrace
Pirnie, John, motordriver, 164 Long lane, Broughty Ferry
Pisini, Joseph, confectioner, 38A Hill street
Pitcairn, Alexander, beamer, 20 William street
Pitcaithly, Andrew, railway porter, 20 Douglas terrace, West Ferry
Pithie, D. S., of D. S. Pithie & Co., Seafield, 373 Blackness road
Pithie, D. S., & Co., timber merchants, 6 Whitehall crescent
Pithie, James, joiner, 40 Windsor street
Pithie, Miss, 388 Perth road
Pitkeathly, T. G., jute salesman, 75 Ancrum road, Lochee
Pitkeathly, William, B.Sc., 13 Hyndford street
Pitkeathly, Mrs Isabella, 18 Abbotsford street
Pitkethly, H. S., engineer, 16 East Dock street
Plant, H. W., of Bates & Plant, 322 Blackness road
Platt, Daniel R., district manager, Pearl Assurance Co., Ltd.; *h.* 154 East Kingsway
Player, Charlotte, grocer and confectioner, 43 Watson street
Plaza Theatre and Cinema, 107 Hilltown
Plenderleath, Henry M., clerk, 67 Castle street, Broughty Ferry
Plenderleath, J. Sydney, consulting engineer, 38 Dalhousie rd., Barnhill
Police Offices, Central, 4 West Bell street (Tel. No. 5051, 3 lines); Broughty Ferry, 132 Brook street, B.F.; Trottick, Mains. Chief Constable, Joseph Neilans. Police Boxes, see page 43
Pollands, John A., chef, 47 Woodlands terrace
Pollock, David, joiner, 321 Clepington road
Pollock, James, ironturner, 16B Cobden street, Lochee
Pollock, James N., telegraphist, 87 Clepington road
Pollock & Smith, solicitors and notaries public, 6 Panmure street
Pollock, Thomas, 7 Baxter street
Pollock, Mrs H., 8 Stewart street, Broughty Ferry
Polson, Robert, joiner, 5 Union street, Broughty Ferry
Polson, William, baker, 6 Church street, Broughty Ferry
Polson, Mrs R. J., confectioner, 215 Perth road; *h.* 3 Union place
Polytechnic Touring Association, Ltd., 9 Whitehall crescent; Mackay Brothers & Co. (Dundee), Ltd., district agents
Ponsford & Co., Ltd., radio and cycle dealers, 22 Cowgate (Tel. No. 6394; Telegrams, "Ponsfords, 6394")
Ponsford, Stephen John, of Ponsford & Co., Ltd., 49 Monifieth road, Broughty Ferry
Ponsford, Mrs A., 19A Dalhousie road, Barnhill
Pont, David, sales collector, 2 Main street
Pont, Harry, turner, 30 Balfour street
Ponton, Alexander, 11 South Union street
Ponton, Miss Jessie, dining-rooms, 156 Brook st.; *h.* 11 South Union st.
Pool, Stanley Y., 1 Blackness avenue
Pool, S. Gordon Y., C.A., of Don & Stewart, 1 Magdalen place (Tel. No. 5533)
POOLEY, H., & SON, LTD., weighing machine, steelyard, and scale beam makers and repairers, 30 Bell street (Tel. No. 3546); and at Glasgow
Pope, Elder S., sorter, 6 Upper Constitution street
Pope, Frank, motordriver, 9 Woodside terrace
Pope, James, confectioner, 5 Church street; *h.* 73 Blackscroft
Pope, Murdoch, traveller, 13 Kenmore terrace
Pope, William A. H., dental mechanic, 18 Glenclova terrace

Pope, William S., machineman, 29 Kenmore terrace
Pope, Mrs Annie, 8 Noran avenue
Pope, Miss C. M., 109 Arbroath road
Porteous, Robert, confectioner, 500 Strathmartine road, Downfield; *h.* 19 School road, D.
Porteous, Thomas B., of Methven Hyslop & Co., Ltd., 6 Loraine road
Porteous, William, 10 Bellefield avenue
Porteous, William, printer, 38 Rankine street
Porteous, Miss N. H., 8 Balgavies avenue
Porter, Andrew, sawyer, 33 Kenmore terrace
Porter, Charles, engineer, 50 Glenmarkie terrace
PORTER & CO., insurance brokers and assessors, 13 Albert square (Tel. No. 2828). See Adv. Index
Porter, Harold M., manager, 30 School road, Downfield
Porter, Rev. William H., 18 Collingwood crescent, Barnhill
Porter, Miss Barbara Bruce, 4 Constable lane, West Ferry
Porter, Miss Jessie, superintendent, Nursery School, Watson's lane; *h.* 40 Birchwood place
Porter, Miss M. C., 47 Magdalen Yard road
Portugal, Vice-Consul for—D. Duncan Nicoll, 2 India buildings
Post Office Telephones, 29 Ward road; R. B. Rae, A.M.I.E.E., telephone manager
Postal Directory—See page 144
Pote, Leonard N., of Moxham & Partners, 124 Balgillo rd., Bro'ty Ferry
Potter, Alex., of Alex. Potter & Sons, Ltd., 6 Forthill road, Bro'ty Ferry
POTTER, ALEX., & SONS, LTD., shoemakers, 12 to 16 Murraygate (Tel. Nos. 5183, 5184); workshop, 2 Meadow entry
Potter, Charles, 1 Blackness avenue
Potter, Charles, joiner, 6 Tait's lane
Potter, Cowan, & Co., Ltd., wholesale electrical factors, 33 North Lindsay street
Potter, Fred B., of Alex. Potter & Sons, Ltd., 34 Park road, Downfield (Tel. No. 6140)
Potter, James T., of Alex. Potter & Sons, Ltd., 6 Bruce road, Downfield
Potter, Martin, tar distiller, 67 Glenprosen terrace
Potter, Maurice, irondriller, 197 Princes street
Pottinger, Rev. William, M.A., St Cuthbert's Church; *h.* 8 Dudhope st.
Potts, Alexander, of George Potts & Sons, 4 Arklay street
Potts, George M., traveller, 3 Forthill drive, Broughty Ferry
Potts, George, & Sons, plasterers and cement workers, 20 Raglan street (Tel. No. 81714) and 76 James street
Potts, Henry, of George Potts & Sons, 359 Strathmartine road, Downfield
Potts, James S., butcher, 72 Albert street and 31 Caird avenue; *h.* 3 Macnabb street
Potts, Joseph, restaurateur, 4 Dock street
Poustie, John, retired schoolmaster, 183 Brook street, Broughty Ferry
Poustie, John W., bricklayer, 28 Barnes avenue
Pow, James, fish merchant, 99 Gray st., Bro'ty Ferry (Tel. No. 7441)
POWE, HECTOR, LTD., tailors, 39 Reform street (Tel. No. 2218)
Powell, Ernest V., printer, 1 Seafield road
Powell, Percival G., photographer, 45 Commercial street
Powrie, Alexander, 59 East Haddon road
Powrie, Alfred E., & Son (sole partner, Ernest A. Powrie), waste and metal merchants, 178 Seagate (Tel. No. 4481) and 58 Arbroath rd.
Powrie, Andrew, tailor, 76 High street
Powrie, Andrew O., chemist, 97 Victoria road (Tel. No. 2356); *h.* 45 Dens road

Powrie, Archibald, plater, 35 Kenilworth avenue
Powrie, David B., hardware merchant, 41 Watson street
Powrie, Ernest A., sole partner of Alfred E. Powrie & Son, 278 Strathmartine road
Powrie, John G., clerk, 168 Glamis road
Powrie, John N., 26 Ogilvie street
Powrie, Robert, mason, 50 Dura street
Powrie, Thomas, grocer and wine merchant, 15 Milnbank road; *h.* 184 Lochee road
Powrie, Thomas, garage attendant, 20 Abbotsford street
Powrie, William, joiner, 33 Liff road, Lochee
Powrie, William, busdriver, 3 Park avenue
Powrie, William, drysalter, 68 Foundry lane
Powrie, William S., hardware merchant and ironmonger, 17 and 19 Westport; *h.* Seafield, Woodhaven, Wormit
Powrie, William S., motor engineer, Milnbank Garage, 42 Milnbank road (Tel. No. 67779); *h.* 7 City road
Powrie, Mrs A. E., 54 Seagate
Powrie, Mrs Margaret, 76 Long lane, Broughty Ferry
Powrie, Mrs Thomas, 54 Seagate
Powrie, Misses, 41 Bruce road, Downfield
Prain, Alexander, 7 Mid wynd
Prain, Alexander R., casemaker, 179 Blackness road
Prain, Arthur, coal salesman, 13 Cardean street
Prain, David, newspaper dispatcher, 39 Lawside road
Prain, Edward, wood merchant, 92 Americanmuir rd., Downfield; *h* 105
Prain, Ernest, showcard artist, 27 North Ellen street
Prain, Frederick, painter, 23 Barnes avenue
Prain, George E., secretary, 91 Pitkerro road
Prain, Gordon B., accountant, Royal Bank, Westport; *h.* 23 Lammerton terrace
Prain, James, of James Prain & Sons, Ltd., Kincaple, St Andrews
Prain, James Easton, of James Prain & Sons, Ltd., Tarriebank house, by Arbroath
Prain, James, & Sons, Ltd., spinners and manufacturers, Larchfield Works, Walton street (Tel. Nos. 2015-6; Telegrams, "Prain")
Prain, John Curror, of James Prain & Sons, Ltd., Invercarse, 371 Perth road
Prain, J. Murray, of James Prain & Sons, Ltd., Baltilly, Ceres
Prain, Mrs Elizabeth, 9 Alpin road
Prain, Mrs J., 65 Dens road
Pratt, Allan, gas worker, 14 Baxter street
Pratt, Andrew Simpson, dentist, 66 Alexander st.; *h.* 2 Glenaffric ter.
Pratt, A. W., mechanic, 3 Benvie road
Pratt, David, church-officer, Lochee East Church; *h.* 105A High st., L.
Pratt, John, cabinetmaker, 261 Blackness road
Pratt, Thomas, fish salesman, 7 Rescobie avenue
Pratt, Thomas, joiner, 91 Glenmarkie terrace
Pratt, Mrs Margaret, 22 Baldovan terrace
Preedy, Mrs J. A., Mandley cottage, Lavender street
Prentice, Thomas, agent, Royal Bank, 22 King street; *h.* Dunachton, Guthrie street, Carnoustie
Prescott, George, insurance agent, 1 Raglan street
Prescott, Mrs Ethel, confectioner, 77 Ure street; *h.* 30 Union place
Prescott, Mrs Margaret, confectioner, 76 Constable street
Preston, David Y., engineer, 7 Cloan road, Downfield
Preston, Thomas, jun., printer and stationer, City Arcade, 4 Shore terrace; *h.* 40 Glenprosen terrace

Preston, Thomas, second-hand bookstall, City Arcade, 4 Shore terrace; *h.* 4 Wetherby place
Prevention of Cruelty to Children, Royal Scottish Society for, 31 Albert square
Price, Christopher, market gardener, No. 11 smallholding, Dryburgh Land Scheme, West Kingsway
Price, Hugh M., manager, 6 Byron crescent
Price, Percy, buyer, James Keiller & Son, Ld.; *h.* 80 Dundee rd., W. Ferry
Price, Mrs Ivy 21 Morgan street
Pride, Alexander, 1 Glamis drive
Pride, George, salesman, 25 Perth road
Pride, Robert, secretary, 17 Briarwood terrace, Westpark road
Pride, Misses, 403 Blackness road
Primrose Milk Bar, 28 Westport
Primrose, William, painter, 19 Wellington street
Primrose, Mrs Marion, 21 Baldovan terrace
Princess Theatre, 160 Hawkhill; Mrs and Miss M'Intosh, proprietresses
Pringle, Andrew, locomotive fireman, 20 Union place
Pringle, James, quarryman, 8 Americanmuir road, Downfield
Pringle, James, chauffeur, 104 Church street, Broughty Ferry
Pringle, James, 17 Kerrsview terrace
Pringle, Leslie, leather and grindery merchant, 16 Westport; *h.* 41 Bruce road, Downfield
Pringle, Thomas Blaikie, commercial traveller, 387 Clepington road
Pringle, William, tailor, 20 St Andrew's street
Pringle, W. B., chartered accountant, 13 Albert square (Tel. No. 3652)
Pringle, Mrs Agnes, 266 Blackness road
Pringle, Mrs Robert L., sub-postmistress, and stationer, 83 King street
Pringle, Miss A. G., insurance agent, 341 Brook street, Broughty Ferry
Pringle, Miss J. M , teacher, 38 Brown street, Broughty Ferry
PRITCHARD, STEPHEN W., photographer, 5 Marshall street, Lochee; *h.* 82 Tullideph road
Procter, Harry W., lawn mower and general engineer, 320 Brook street, Broughty Ferry (Tel. No. 7028); *h.* 336
Procter, Mrs C. W., 17 Alpin road
Procter, Miss S., 5 Bonnybank road
Proctor, Alexander Lickley, F.S.I., of A. & R. Lickley, Balbrogie, Dalhousie street, Carnoustie (Telephone No. C. 169)
Proctor, Andrew, police constable, 36 Byron crescent
Proctor, George, linotype operator, 12 Janefield place
Proctor, Gilbert, gasworker, 20 Forebank road
Proctor, James, plasterer, 66 North Court street
Proctor, Sidney, 5 Graham place
Proctor, William, clerk of works, 14 Old Craigie road
Proctor, William, joiner, 185 Strathmartine road
Proctor, Mrs Alexander. 2 Arklay street
Proctor, Mrs John, 22 Barnes avenue
Prophet, Alexander A., assistant manager, 2 Tullideph road
Prophet, Charles S., The Laurels, Lawside terrace
PROPHET, D. & W., photographers, 10 Reform street (Tel. No. 2421)
Prophet, John Don, painter, 263 Hawkhill; *h.* 38 Ashbank road
Prophet, J. D., of D. & W. Prophet, 27 Hillcrest road
Prophet, Miss A., 29 Woodside terrace
Prophet, Miss S., The Laurels, Lawside terrace
Prosser, Alexander, restaurateur, 43 St Peter street; *h.* 52 Peddie st.
Proudfoot, James, tenter, 5 Arklay terrace
Proudfoot, James L., salesman, 15 Kenmore terrace
Proudfoot, John, chauffeur, 25 Scott street

Proudfoot, John, sorting clerk, 309 Arbroath road
Proudfoot, Mrs, 41 East Haddon road
Prout, John, artist, 11 Navarre street, Barnhill
Provident Clothing Supply Co., Ltd., 39 Dock street; T. Mitchell, district manager
PROVINCIAL INSURANCE CO., LTD., 54 Bell street (Tel. No. 6296; Telegrams, "Provinsure"); A. S. Ingles, A.C.I.I., resident secretary
Prudential Assurance Co., Ltd., Prudential Assurance buildings, 31 Albert square, A. H. M'Kinnes, superintendent; 8 Blackness avenue, A. J. E. Lippiatt, superintendent
Pryde, James, 58 Watson street
Pryde, Pierce C., chauffeur, 33 Kenmore terrace
Pryde, Robert, engineer, 25 Morgan street
Pryde, Miss Frances, traveller, 181 Strathmartine road
Public Assistance Department (Dundee Corporation), 9 West Bell street Tel. No. 4184); John M. Smart, director of public assistance and inspector of poor; John Nicoll, depute. East House, Molison street; P. S. Langlands, governor; Jessie G. Sorlie, matron; Dr J. B. Macdonald, resident medical officer. Duncarse Children's Home, 381 Perth road; Grace F. Kerr, matron
Public Health Institute (Dundee Corporation), 55 Constitution road
Public Libraries, Albert Institute, Albert square; Ward road, Lochee, Arthurstone, Coldside, Blackness, Broughty Ferry, and St Roque's; Art and Natural History Museum, and Picture Galleries, Albert square and Ward road; Engineering, Mechanical, Industrial, and Archæological Museum, Dudhope Park; A. S. Webster, chief librarian and curator; J. D. Dundas, sub-librarian
Puckel, J., hardware and fancy goods merchant, City Arcade, 3 Shore terrace; *h.* 37 Nethergate
Pugh, John, painter, 4 Manor place, Broughty Ferry
Pulford, Wilfrid, bank teller, 35 Leng street
Pulford, William, 9 Fraser street
Pullar, Alexander, 8 Bank avenue, Downfield
Pullar, Alexander, dairyman, 392 Blackness road; *h.* 7 Elm street
Pullar, George, clerk, 3 Glenprosen drive
Pullar, George, butcher, 22 Hilltown; *h.* 150
Pullar, James, gasfitter, 9 Muirfield place, Downfield
Pullar, Joseph, dairyman, 43 Forthill road, Broughty Ferry
Pullar, Joseph, pavior, 4 Derby street
Pullar, Mrs Catherine, 6 Osborne place
Pullar, Mrs David S., 21 City road
Pullar, Mrs Elizabeth, 392 Blackness road
Pullar, Mrs Jane, 8 Bank avenue, Downfield
Pullar, Mrs William, 150 Hilltown
Pullar, Miss Margaret, confectioner, Balgillo road, Broughty Ferry; *h.* 51 Forthill road, B.F.
Pullar, Misses M. and E., 2 Lime street
Pullars of Perth, cleaners and dyers, 41 Nethergate (Tel. No. 4732)
Pullen, Peter, letterpress machineman, 14 Kinloch place, 105 Hawkhill
Pulman, Mrs A., 39 Bruce road, Downfield
Pure Foods (Dundee), Ltd., 10 Westport
Purgavie, Lindsay, chauffeur, Lilac cottage, Shaftesbury terrace
Purves, David, baker, 31 Panmure street, Broughty Ferry
Purves, George, 19 Lawton road
Purves, John A., stereotyper, 339 Clepington road
Purves, William S., stereotyper, 29 Glenclova terrace
Purves, Mrs M. A., baker, 81 Castle street, Broughty Ferry; *h.* 65 Links cottages, Castle street, B.F.

Purves, Miss, 22 Nelson street
Purvey, Robert, 435 Strathmartine road, Downfield
Purvis, John Milne, D.A.(Glas.), art teacher, College of Art; *h.* 3 Gordon street, Barnhill
Purvis, Robert A. L., draper, 88 Kinghorne road
Purvis, Miss I., nurse, 7 Baxter Park terrace
Putt, W. Furneaux, shipmaster, 12 Kinghorne terrace
Pyott, D., 20 Abbotsford place
Pyott, Misses A. and M., 8 Hermonhill terrace, 27 Perth road
P. & O. S. N. Co., Passenger Booking Office, 9 Whitehall crescent

QUADE, Robert, restaurateur, 19 Crichton street; *h.* 9 Chalmers street
Quade, Miss Elizabeth, confectioner, 16 Barrack st.; *h.* 9 Chalmers st.
Quantity Surveyor, City; James A. F. Morrison, 21 City square
Quarrier, Nicol, engineer, 2 Americanmuir road, Downfield
Queen, Peter, gardener, 27 Caird avenue
Queen, Mrs Mary, 82 Byron crescent
QUEEN'S HOTEL (DUNDEE), LTD., 160 Nethergate (Tel. Nos.—Day 3807; Night 555411); Mrs A. C. MacDonald, proprietrix
Queen's Theatre, 3 and 5 Well road; Arthur Henderson, proprietor
Queen Victoria Works, 203 Brook street; Victoria Spinning Co., Ltd., jutespinners (Tel. Nos. 5116-7; Exchange Box No. 40)
Quigley, Charles, locomotive driver, 262 Blackness road
Quin, Bartholomew, milksalesman, 6 Peddie street
Quin, John, caretaker, St Andrew's R.C. Boys' School; *h.* 9 Rosefield st.
Quin, Joseph, provision merchant, 47 Blackness road; *h.* 9 Rosefield st.
Quinn, Dominic, 12 Abbotsford place
Quinn, Michael, painter, 84 Peddie street
Quinn, P. B., painter, 19 Abbotsford place
Quinn, Thomas, painter, decorator, wholesale wall-paper and paint merchant, 215 Overgate; *h.* 12 Abbotsford place
Quinn, William, postman, 191 King street, Broughty Ferry
Quinn, Mrs Winifred, 24 Hunter street
Quirk, Alexander, electrician, 29 Rosefield street
Quirk & Co., electrical engineers, 50 Small's wynd
Quirk, Harry, hairdresser, 72A Hawkhill; *h.* 5 Dens road
Quirk, John T., hairdresser, 6A Castle street; *h.* 23 Perth road
Quirk, Thomas, of Quirk & Co., 60 Seafield road
Quirk, William, compositor, 258 Blackness road
Qusklay, John A., M.I.C.M., physical training instructor, medical masseur, 41 Scott street

RACKOW, Henry, insurance agent, 34 Baldovan terrace
Radford, Geo. E., assessing engineer, 14 Yewbank avenue, Bro'ty Ferry
RADIANT HEALTH CENTRE, 46 King street; consulting rooms, 31 Reform street; D. W. Craig, N.C.P., M.S.M.H.A., proprietor. See Adv. Index
Radio Electrical (Dundee), Ltd., radio, electrical, and talkie equipment manufacturers, 31 Nethergate
Rae, Alexander, riveter, 20 St Andrew's street
Rae, Alex. Stewart, of Geo. Stephen & Son, Ltd., 4 Holly rd., Bro'ty Ferry
Rae, Colin, painter, 45 Commercial street
Rae, David, grocer's manager, 89 Lawside road
Rae, D. D., tomato grower, Claypots Nursery, Arbroath road, B. Ferry
Rae, Edward, millmanager, Harefield road, Lochee
Rae, Edward, telegraph linesman, 37 Rosefield street
Rae, Edwin G. S., cashier, 2 Gannochie terrace (Tel. No. 81838)
Rae, Ella, 18 Cherryfield lane

Rae, George, brassfinisher, 8 Baxter Park terrace
Rae, George A., compositor, 97 Glenmarkie terrace
Rae, George S., of Geo. Stephen & Son, Ltd., Panmure Hotel, Monifieth
Rae, James, teacher, 58 Dean avenue
Rae, James, cemetery worker, 3 Gannochie terrace
Rae, John, teacher, 17 Noran avenue
Rae, Nicol, head gardener, Castleroy, Castleroy road, Broughty Ferry
Rae, Robert, manager, 1 Canning street
Rae, Robert, motorlorry driver, 39 Church street
Rae, R. B., A.M.I.E.E., telephone manager, 29 Ward road
Rae, Stephen M., of M'Intyre & Rae, Encliffe, 30 Albany road, W. Ferry
Rae, Sydney, painter, 304 Queen street, Broughty Ferry; *h.* 14 Holly road, B.F.
Rae, Sydenham W., weigh clerk, 75 Craigie avenue
Rae, William, joiner, 12 Main street
Rae, William, car conductor, 35 Rosefield street
Rae, William B., gardener, 47 Forthill road, Broughty Ferry
Rae, Mrs Annie, 168 Lochee road
Rae, Mrs Jemima, 21 Glenmoy avenue
Rae, Mrs John, 41 Lawton road
Rae, Mrs Martha, 7 Crombie terrace
Rae, Mrs Mary, 364 Strathmore avenue
Rae, Mrs Nellie, 103 Ancrum drive
Rae, Mrs William, 4 Smith street
Raeburn, George, baker, 150 Byron street
Raeburn, James, baker, 200B Broughty Ferry road
Raffan, Miss Ann, 24 St Mary place
Raine, Mrs Cecilia, fruiterer and confectioner, 34 Broughty Ferry road; *h.* 16 Baffin street
Raith, John, police constable, 66 Byron crescent
RAILWAY PASSENGERS' ASSURANCE CO., 21 Albert square (Tel. No. 3323; Telegrams, "North"); W. M. Henderson, local manager
Rainbow Publicity Services, advertising contractors and manufacturers' agents, 71 High street
Raitt, David, painter, 7 Morgan street
Raitt, Frank G., solicitor, 2 Kinloch terrace
Raitt, Guthrie, painter, decorator, 129 Albert st. (Tel. No. 81293)
Raitt, John, of Guthrie Raitt, 3 Burn street, Downfield
Raitt, John, motor garage, 33 William street; *h.* 9 Fingask street
Raitt, Mrs Emily, 3 Burn street, Downfield
Ralli Brothers, Limited, Dundee Agency, jute merchants, Royal Exchange buildings (Tel. Nos.—jute, 5008; gunnies, 5009)
Ralph, Alfred W., fireman, 15 Forest Park road
Ralston & M'Kell, wholesale warehousemen, 55 Cowgate; John Sives, agent
Ram, Gurdas, wholesale draper, 7 Brook street; *h.* 1 Dallfield terrace
Ramage, John, insurance collector, 2 Lawside avenue
Ramage, Thomas M., engineer, Walker street, Broughty Ferry
Ramsay, Adam W., 16 Collingwood crescent, Barnhill
Ramsay, Alexander, fireman, 189 Clepington road
Ramsay, Alexander, Hillview, Reresmount place, Broughty Ferry
Ramsay, Alexander, butcher, 137 Clepington road
Ramsay, Andrew, clerk, 78 Clepington road
Ramsay, Ann C., certified midwife, 281 Hilltown
Ramsay, A. J., goldsmith, 32 Reform street
Ramsay, Charles, milk salesman, 9 Forest Park road
Ramsay, Charles N., M.A., headmaster, Clepington Public School; *h.* 17 Muirfield street

Ramsay, Clement, painter, 28 Sycamore place
Ramsay, David, cashier, 60 Balgavies avenue
Ramsay, David, marine engineer, 13 Pitkerro road
Ramsay, David, janitor, Wallacetown Public School, Crescent street
Ramsay, David, joiner, 40 Frederick street, Downfield
Ramsay, David, chauffeur, 28 Pitfour street
Ramsay, David, enginedriver, 55 Dura street
Ramsay, David, boot repairer, 10 North Ellen street
Ramsay, David, insurance agent, 10 Brown Constable street
Ramsay, David C., master mariner, 28 Paton's lane
Ramsay, Edgar, organising secretary, 103 Byron crescent
Ramsay, Edward W., traveller, 32 Kenmore terrace
Ramsay, George, 10 Muirfield crescent
Ramsay, George, shop assistant, 10 Harlow place
Ramsay, George, & Sons Ltd., potato merchants, 49 Trades lane
RAMSAY, JAMES, goldsmith, 32 Reform street (Tel. No. 3200; Telegrams, "Goldsmith"). See Adv. Index
Ramsay, James, tenter, 40 Seafield road
Ramsay, James, fitter, 8 Cleghorn street
Ramsay, James, engineer, 207 Albert street
Ramsay, James, P.O. telephone exchange, 2 Cloan road, Downfield
Ramsay, James C., porter, 368 Strathmore avenue
Ramsay, James K., collector, 11 Morgan street
Ramsay, John, 11 Cardean street
Ramsay, John, milloverseer, 19 Glamis street
Ramsay, John, joiner and building contractor, 409 Strathmartine road, Downfield
Ramsay, John, compositor, 35 Frederick street, Downfield
Ramsay, John, shipmaster, 1 Madeira street
Ramsay, John, painter, 2 Benvie road
Ramsay, John B., baker, 1 Leng street
Ramsay, John C , clerk, 4 Kerrsview terrace
Ramsay, John F., of Robertson, Ireland, & Co., 81 Clepington road (Tel. No. 81641)
Ramsay, John F., warehouseman, 20 William street
Ramsay, Joseph, lodgekeeper, 1 Arklay terrace
Ramsay, J. P., H.M. inspector of taxes, (2nd district), 5 City square; *h.* 42 Camphill road, Broughty Ferry
Ramsay, L. & C., tobacconists and newsagents, 65 Victoria road
Ramsay, Margaret W., 67 Logie street, Lochee
Ramsay, Norman B., H.M. inspector of taxes (1st district), 5 City square; *h.* Yewbank, West Newport
Ramsay, Peter, tailor, 2 Buchanan street
Ramsay, Peter, retired marine engineer, 63 Pitkerro road
Ramsay, P. H., engineer, 35 Byron crescent
Ramsay, Robert, housefactor, 201 Lochee road; *h.* 12 Gibb's lane, Lochee
Ramsay, Robert D., grocer, 108 Victoria road; *h.* 27 Frederick street, Downfield
Ramsay, Robert M., of Robert Ramsay & Son, 13 Muirfield crescent
RAMSAY, ROBERT, & SON, slaters, 70 Bell street (Tel. No. 2750). See Adv. Index
Ramsay, Samuel, draughtsman, 19 Scott street
Ramsay, Stewart F., goldsmith, 32 Reform street; *h.* Primrosebank, West Newport
Ramsay, Walter, fishmonger, 67 Gray street, Broughty Ferry (Tel. No. 7411)
Ramsay, Walter W., 5 Kenmore terrace

Ramsay, Wm., wine and spirit merchant, 39 Union street; *h.* 14 Harefield avenue
Ramsay, William, motor-hirer, 340 King street, Broughty Ferry
Ramsay, William, manager, 17 Arklay terrace
Ramsay, William, insurance agent, 8 Benvie road
Ramsay, William Alex., pharmacist, 225 Lochee rd.; *h.* 47 Ancrum drive
Ramsay, William C., pharmacist, 39 Cleghorn street; *h.* 35 Rankine st.
Ramsay, William S., joiner, 28 Thomson street
Ramsay, William T., janitor, University College; *h.* 62 Small's wynd
Ramsay, Mrs Alice, 103 Kinghorne road
Ramsay, Mrs Barbara, 10 Kingsway
Ramsay, Mrs Catherine, 25 Dean avenue
Ramsay, Mrs C., 20 Whitehall street
Ramsay, Mrs F. M., 121 Kinghorne road
Ramsay, Mrs Isabella, 34 Forest Park place
Ramsay, Mrs James, 1 Tullideph place, Lochee
Ramsay, Mrs Mary, 56 Glenprosen drive
Ramsay, Mrs Robert, 323 Clepington road
Ramsay, Mrs Susan, 2 Morgan street
Ramsay, Miss Alexina, 18 Symers street, Downfield
Ramsay, Miss C., Spirella corsetiere, 7 Eden street
Ramsay, Miss E., 6 Lintrathen gardens
Ramsay, Miss Hannah M., wine and spirit merchant, 1 South road and 2 Lorne street, Lochee; *h.* 14 Harefield avenue
Ramsay, Miss Helen, 469 Strathmartine road, Downfield
Ramsay, Miss Jessie, confectioner, 63 Perth road
Ramsay, Miss Marjory, 95 Lawside road
Ramsay, Miss M., 34 Kerrsview terrace
Ramsay, Miss, laundress, 12 Americanmuir road, Downfield
Ramsay, Miss, 490 Strathmartine road, Downfield
Ramsay, Miss, 27 Frederick street, Downfield
Ramsay, Misses, 94 Dundee road, West Ferry
Ramsbottom, George, artist, 2 Hyndford street
Ramsden, Edgar, joiner, 40 Ashbank road
Ramsden, Harry, traveller, 174 Glamis road
Randall, Frederick, 127 Broughty Ferry road
Randall, James, clerk, 38 North street
Randall, William, clerk, 9 Abbotsford street
Randall, Mrs Mary, grocer and confectioner, 16 James street; *h.* 14
Rankin, Malcolm G., auditor, 60 Grove road, West Ferry
Rankin, Walter R. C., 39A Mains loan
Rankine, George, M.B., Ch.B., 201 Albert street; *h.* 45 Clepington road
Rapid Tyre Service, Ltd., motor tyre factors, 72 East Dock street
Rashiewell Jute Works, 39 Dens road (Tel. No. 3165); Jute Industries, Ltd., jutespinners
Ratcliffe, Captain Robert, secretary, City of Dundee Territorial Army Association; *h.* 13 Hill street, Broughty Ferry
Rattray, Alexander, porter, 19 Strathmartine road
Rattray, Arthur, boiler attendant, 58 Mortimer street
Rattray, Charles, brassfinisher, 50 Peel street, Lochee
RATTRAY & CO., watchmakers, jewellers, and opticians, 32 Nethergate (Tel. No. 4658)
Rattray, C. F., 26 Argyle street
Rattray, David, coal merchant, 38 Lochee road; *h.* Trottick, Mains
Rattray, David, warehouseman, 18 Rosebank road
Rattray, Douglas, property agent, 28 Shepherd's loan
Rattray, Edward, foreman, 27 Glenprosen drive
Rattray, George, retired postman, 22 Constitution street

Rattray, George, storekeeper, 308 Queen street, Broughty Ferry
Rattray, Gordon, painter, 14 Brown Constable street
Rattray, James, 6 Pitkerro road
Rattray, James, brassfinisher, 10 Abbotsford place
Rattray, James, fitter, 13 Cleghorn street
Rattray, John, commercial traveller, 182 King street, Broughty Ferry
Rattray, John, chauffeur, 5 Westfield road, Broughty Ferry
Rattray, John, 15 Briarwood terrace, Westpark road
Rattray, John, motor mechanic, 53 Logie street, Lochee
RATTRAY, JOHN, & SONS, property and insurance agents, 23 Union street (Tel. No. 4640); joiners, 102A Lochee road. See Adv. Index
Rattray, J. Maxwell, secretary, First, Second, and Third Scottish, and Northern American Trust Companies, Ltd., 22 Meadowside; *h.* Viewfirth, Hill street, Monifieth
Rattray, Robert, furniture dealer, 33B Rosebank st.; *h.* 160 Hilltown
Rattray, William, dockmaster, 47 Lyon street
Rattray, William, dockgateman, 1 Malcolm street
Rattray, Mrs George, 293 Strathmartine road, Downfield
Rattray, Mrs Mary M., 5 Hill street, Broughty Ferry
Ray, George, butcher, 39 North Court street
Ray, James C., district manager, Greenlees & Sons, Ltd.; *h.* 216 Brook street, Broughty Ferry
Ray, Mrs Christina, 18 City road
Ray, Mrs Margaret, 12 Rose street
Raymond, Miss Kate, 27 Ogilvie street
Raynor, Arthur, packingcase maker, 4 Kinloch street
Rea, Alexander, commission agent, 21A Park avenue
Rea, Archibald H., 19 Maryfield terrace
Rea, James, & Sons, wine mers. & Italian wareh'semen, 130, 132 Albert st.
Rea, William Wallace, of James Rea & Sons, 84 Forfar road
Rea, W. Wallace, jun., bank clerk, 84 Forfar road
Rea, Mrs D. G., 40 Kerrington crescent, Barnhill
Read, Frederick C., instructor, Drill Hall, Strathmore avenue
Reay Electrical & Radio, radio and electrical engineers, 32 Mains loan (Tel. No 82054)
Reay, George, tailor's cutter, 5 Mains terrace
Reay, Thomas, jun., of Reay Electrical & Radio, 52 Nesbitt street
Reay, Thomas O., linotype operator, 52 Nesbitt street
Rechabites, Independent Order of, 15 King street; Robert Cuthbert, district secretary
Redburn, William J., salesman, 6 Wortley place
Redfern, Mrs W. B., 11 Milnbank road
Redhead, Edmund, grocer, 13 Kenmore terrace
Redhill Private Nursing Home, 147 Arbroath road; Miss B. M. Ness matron
Red Letter, Courier place, 2 Albert square; D. C. Thomson & Co., Ltd., proprietors
Redline-Glico, Ltd., oil mers., 355 Clepington road (Tel. No. 4873)
Redpath, George, salesman, 15 Morgan street
Redpath, James H., hairdresser, 50 Harefield road, Lochee
Redpath, John, florist, City Arcade, 3 Shore terrace; *h.* Burnbank, Tayport
Reekie, Andrew, police constable, 20 Glenmoy avenue
Reekie, George, joiner, 7 Stewart's lane, Lochee
Reekie, John, gardener, 7 Lawrence street, Broughty Ferry
Reekie, Peter, patternmaker, 75 Castle street, Broughty Ferry
Reekie, Robert, assistant manager, 22 Brantwood avenue
Reekie, William, enginedriver, 72 Glenprosen drive

Reekie, W. J., civil servant, 56 Kerrington crescent, Barnhill
Refuge Assurance Co., Ltd., 45 Commercial street
Regal Cinema, Queen st., Broughty Ferry ; Lyall & Bryce, proprietors
Regan, James, postman, 32 Gardner street
Regan, John, caretaker, 31 Albert square
Regan, Robert, professional footballer, 56 Mains drive
Regent Picture House, Main street; Edward & Fraser, proprietors
REGENT WORKS, 16 Milne's East wynd; Dundee Brattice Cloth and Waterproofing Co., Ltd. See Adv. Index
Reich, Donald, & Co., agricultural merchants, 65 Trades lane
Reid, Adam, stationer, 23 Baldovan terrace
Reid, Alexander, caretaker, 16 South Ward road
Reid, Alexander, secretary, 38 Forfar road (Tel. No. 82106)
Reid, Alexander, 2 Liff road, Lochee
Reid, Alexander, 3 Ramsay street, Broughty Ferry
Reid, Alexander, electrician, 11 Montgomerie crescent
Reid, Alexander, butcher, 4 Stirling terrace
Reid, Alexander, 16 Fairmuir road
Reid, Alexander M., secretary, 7 Old Glamis road
Reid, Allen M., tobacconist, 118 Overgate ; *h.* 11 Dalkeith road
Reid, Andrew, teacher, 11 Alpin road
Reid, Andrew, overseer, 4 Westport
Reid, Andrew, packingcase maker, 174 Blackness road
Reid, Archibald G., 75 Forthill drive, Broughty Ferry
Reid, Arthur, yarnbeamer, 39 Brantwood avenue
Reid, Arthur B., tobacconist and newsagent, 20 Albert street
Reid, Arthur B., clerk, 14 Wetherby place
Reid, A. Morrison, principal, Dundee School of Music ; *h.* San Joian, 29 Balgavies avenue
Reid & Beat, slaters and cement merchants, 9 Glamis street
Reid, Charles, commercial traveller, 48 Muirfield crescent, Downfield
Reid, Charles, caretaker, Imperial Club, 86 Nethergate
Reid, Charles, upholsterer, 4 Gibb's lane, Lochee
Reid, Charles, hairdresser, 69 High street, Lochee
Reid, Charles C., hairdresser and tobacconist, 115 High street, Lochee ; *h.* 6 Old Muirton road, Lochee
Reid, David, police sergeant, 39 South road, Lochee
Reid, David, mason, 25 Harefield road, Lochee
Reid, David, 44 Dean avenue
Reid, David, pianotuner and teacher of music, 25 Adelaide place
Reid, David, of Soutar & Reid, 28 Princes street, Monifieth
Reid, David, salesman, Glenprosen drive
Reid, David, leathercutter, 17 Kenmore terrace
Reid, David L., 6 Shamrock street
Reid, David M., M.R.C.V.S., 12 Martin street
Reid, Edward, police constable, 66 Alpin road
Reid, Etheline, ladies' hairdresser, 83 Meadowside (Tel. No. 5781)
Reid, Evelyn, L.R.A.M., A.R.C.M., pianist and teacher of music, 31 Reform street ; *h.* 38 Forfar road
Reid, Farquhar, joiner, 27 Provost road
Reid, Farquhar, dairykeeper, 2 Langlands street ; *h.* 168 Albert street
Reid, Frederick W., engineer, 10 School road, Downfield
Reid, Gavin, baker, 10 Craigie street
Reid, George, salesman, 72 Clepington road
Reid, George, butcher, 40 King street ; *h.* 48 Dean avenue
Reid, George, baker, 67 Logie street, Lochee
Reid, George, gardener and florist, 412 Strathmartine road, Downfield
Reid, George, foreman, 57 Lyon street

Reid, George, motor mechanic, 7 Lintrathen gardens
Reid, George, 33 Loons road, Lochee
Reid, George, fruiterer, 20 Pole street
Reid, George (Footwear Services), Ltd., boot repairers, 19 Bank street, Lochee; 160 Perth road, 44 Hawkhill, 152 Hlltown, 63 Princes street, and 55 Strathmartine road
Reid, George A., C.A., of Moody Stuart & Robertson, Morar, 385 Perth road (Tel. No. 67435)
Reid, George B., linotype operator, 4 Woodburne street
Reid, George C. S., police constable, 45 Seafield road
Reid, George T., press artist, 84 Byron crescent
Reid, George W., engineer, 9 Arklay terrace
Reid, George W., jute goods salesman, 427 Strathmartine rd., Downfield
Reid, Harry, plumber, 12 Craigie street
Reid, Hector, 48 Dean avenue
Reid, Henry, residential engineer, 48 Balgavies avenue
Reid & Irvine, home produce dealers, 144 Strathmartine road
Reid, James, confectioner, 18 Bell street; *h.* 34 Elm street
Reid, James, motor engineer, 6 Mains loan
Reid, James, 1 Balgay street, Lochee
Reid, James, grocer, 226 Brook street, Broughty Ferry (Tel. No. 7577); *h.* 29 Dalhousie road, Barnhill
Reid, James, machineman, 8 Baxter Park terrace
Reid, James, patternmaker, 30 King's road
Reid, James, mason, 17 Loons road, Lochee
Reid, James, gardener, 21 Canning street
Reid, James, 33 Dock street
Reid, James C., retired farmer, 55 Strathern road, West Ferry
Reid, James C., sugarboiler, 7 South Baffin street
Reid, James F., accountant, 3 Wishart street
Reid, James G., hairdresser, 142A Lochee road; *h.* 46 Scott street
Reid, James J., baker's manager, 2 Stirling terrace
Reid, James L., C.A., 29 Grove road, West Ferry
Reid, James M., motor mechanic, 8 Molison street
Reid, James S., chief teller, Dundee Savings Bank; *h.* 12 Adelaide ter.
Reid, John, insurance agent, 27 Lintrathen gardens
Reid, John, manager, 12 Hawkhill place
Reid, John, caretaker, 60 Victoria road; *h.* 14 Forebank road
Reid, John, clerk, 24 Ambrose street, Broughty Ferry
Reid, John, brassmoulder, 57 Dura street
Reid, John A., engineer, 13 Gibb's lane, Lochee
Reid, John A., traveller, 1 Smith street
Reid, John B., traveller, 32 Glenprosen terrace
Reid, John B., glazier, 57 Cleghorn street
Reid, John E., compositor, 4 Tullideph road
Reid, John V., of Reid & Martin, 32 Glenmoy avenue
Reid, Johnston, Bell, & Henderson, solicitors and notaries, 34 Reform street (Tel. Nos. 4730 and 3422)
Reid, Joseph, tenter, 165 Strathmartine road
Reid, Joseph, collector, 121 City road
Reid, Joseph P., electrician, 22 Nelson street
Reid, J. H., clerk of works, Ingleside, 38 Castle street, Broughty Ferry
Reid, J. K., clerk, 4 Gray's lane, Lochee
Reid, J. Leckie, M.A., headmaster, Eastern Public School, Broughty Ferry; *h.* 6 Rowanbank place, B.F.
Reid, Lawrence, gardener, 19 Annfield street
Reid, Marjory, teacher, 25 Perth road
REID & MARTIN, motor engineers, Kingscross Garage, W. Clepington rd.

Reid, Mary M. L., 17 Airlie place
Reid, Norman, civil servant, 15 Abbotsford place
Reid, Peter, carpenter, 32 Catherine street
Reid, Peter P., 2 Rosemount terrace, Upper Constitution street
Reid, Robert, coal merchant, 344 Brook street, Broughty Ferry; *h.* 74 King street, B.F.
Reid, Robert A., L.R.A.M., A.R.C.M., A.T.C.L., lecturer, Training College, Park place; *h.* 1 Adelaide place
Reid, Robert G., cashier, 2 Liff road, Lochee
Reid, Robert M., coachbuilder, 60 Woodside terrace
Reid, Robert P., hairdresser, 126 Victoria road; *h.* 10 West Kingsway, Downfield
Reid, Robert S., teacher, 107 Dundee road, West Ferry
Reid, Stewart, clerk, 2 Glenisla terrace
Reid, Stewart, water inspector, 33 Loons road, Lochee
Reid, Sydney E. F., city assessor, surveyor of rating, and registration officer, 8 City square; *h.* 28 Albany terrace
Reid, Thomas, tailor, 1A Easson's angle
Reid, Thomas A., newsagent and tobacconist, 9 Barrack street; *h.* 166 Perth road
Reid, Thomas S., registered plumber, 111 Victoria road (Tel. No. 4663); *h.* 90 Tullideph road
Reid, Torquil T. M., clerk, 1 Archer street, Broughty Ferry
Reid, William, of William Reid & Son, 36 Butter's loan, Liff road, Lochee
Reid, William, grocer's assistant, 75 Lawside road
Reid, William, 5 Holly road, Broughty Ferry
Reid, William, 391 Clepington road
Reid, William, paper-ruler, 299 Strathmore avenue
Reid, William, 1 Annfield street
Reid, William, coal merchant, 34 Hill street; *h.* 45
Reid, William, M.B.E., D.L., 8 Douglas terrace, West Ferry (Tel. No. 7545)
Reid, William, 343 Brook street, Broughty Ferry
Reid, William, 9 Eden street
Reid, William, provision merchant, 9 Dura street; *h.* Lynnhurst, Rodd road
Reid, William, storekeeper, 206 Blackness road
Reid, William, 5 Gray street, Broughty Ferry
Reid, William A., clerk, 35 Blackness avenue
Reid, William Edward, headmaster, Dens Road Public School; *h.* 304 Strathmartine road, Downfield
Reid, William H., of Thomas Justice & Sons, Ltd., 247 Strathmartine road, Downfield
Reid, William L., teacher, 35 Blackness avenue
Reid, William M., contractor, 347 Clepington road
Reid, William R., grocer, 40 Campbell street, Lochee
Reid, William, & Son, butchers, 42 Polepark road
Reid, William S., dairyman, 36 Butter's loan, Liff road, Lochee
Reid, W. G., of the Tay Motor Lorry Co., Ltd., 36 Seafield road, Broughty Ferry (Tel. No. 7294)
Reid, Mrs A., 3 Adelaide place
Reid, Mrs Annie K., 39 Clepington road
Reid, Mrs Elizabeth, apartments, 415A Brook street, Broughty Ferry
Reid, Mrs Isabella, 68 Cowgate
Reid, Mrs James, dog kennels, 433 King street, Broughty Ferry
Reid, Mrs Jane, grocer, 39 Catherine street; *h.* 7 Arklay terrace
Reid, Mrs Jean, 101 Broughty Ferry road

Reid, Mrs Margaret, butcher, Lawton road ; *h.* 44 Dean avenue
Reid, Mrs Mary, fruiterer and grocer, 85 Strathmartine road
Reid, Mrs M. H., 193A Strathmartine road
Reid, Mrs Peter R., 425 Strathmartine road, Downfield
Reid, Mrs R., of Reid & Irvine, 10 Lorimer street
Reid, Mrs Robert R., 10 Esplanade, Broughty Ferry
Reid, Mrs Thomas, 5 St Mary terrace
Reid, Mrs William, 2 Lytton street
Reid, Mrs, 305 Kingsway, Downfield
Reid, Mrs hairdresser, 98 Ann street ; *h.* 42 Baldovan terrace
Reid, Miss Ann, 9 Balgray street
Reid, Miss A., 1 Canning street
Reid, Miss D. M., 11 Dalkeith road
Reid, Miss Gertrude, telegraphist, 391 Clepington road
Reid, Miss Gertrude, confectioner, 85 Watson street ; *h.* 6 Park avenue
Reid, Miss Janette, teacher, 33 Grove road, West Ferry
Reid, Miss Jennie, 40 Church street
Reid, Miss Jessie, 12 Rugby terrace, Esplanade, Broughty Ferry
Reid, Miss Jessie L., dressmaker, 4 Elizabeth street
Reid, Miss J., 92 Tullideph road
Reid, Miss Margaret, 31 Constitution road
Reid, Miss Margaret, 2 Kenmore terrace
Reid, Miss Mary, confectioner, 22 Brook street ; *h.* 24
Reid, Miss M., 269 Clepington road
Reid, Miss Robina, milliner, 9 Abbotsford place
Reid, Miss, 80 Nethergate
Reid, Misses J. and K., 184 High street, Lochee
Reid, Misses N. & A., 8 M'Gill street
Reid, Misses, 5 Park avenue
Reid, Misses, 11 Clarence road
Reidie, Alexander, 44 Peel street, Lochee
Reilly, Bernard, busdriver, 27 Barnes avenue
Reilly, Edward, boot repairer, 6 High street, Lochee; *h.* 16 Coupar st., L.
Reilly, Francis, bus conductor, 109 Lochee road
Reilly, George, ladies' and gent.'s hairdresser, 8 Carnegie street ; *h.* 164 Alexander street
Reilly, George, overseer, 5 Dens road
Reilly, James, shop assistant, 63 Ancrum drive
Reilly, James F., machinist, 17 Mortimer street
Reilly, John, upholsterer, 6 North George street
Reilly, Michael, postman, 17 Harriet street
Reilly, P., auctioneer, motor and cycle factor, 55 Perth road
Reilly, Thomas, retired railwayman, 3 Ogilvie's road
Reilly, Thomas, machineman, 80 Blackness road
Reilly, Thomas, plasterer, 45 Peddie street
Reilly, T., music teacher, 20 North Ellen street
Reilly, Mrs Marion, confectioner, 20 Balgay street, Lochee ; *h.* 9A Atholl street, L.
Reilly, Miss Gertrude, hairdresser, 206 Overgate; *h.* 24 S. Lindsay street
Reilly, Miss Margaret, ladies' wardrobe, 216 Overgate; *h.* 24 South Lindsay street
Reilly, Miss Mary, radio dealer, 94 Overgate ; *h.* 25 South Lindsay st.
Reimers, Frederick Charles, C.S.M., 4/5 Black Watch, 11 Dudhope Crescent road
Reith, David, cleansing inspector, 32 Baldovan terrace
REMINGTON TYPEWRITER CO., LTD., 57 Meadowside (Tel. No. 3875)
Rendall, William, tramcar driver, 19 Park avenue
Rennie, Alexander, hammerman, 15 Robertson street

Rennie, Alexander, plumber, 26 Barnes avenue
Rennie, Bruce, plumber, 25 Strathmartine road
Rennie, Charles, messenger-at-arms and sheriff-officer for Angus, Fifeshire, and Perthshire, J.P. and burgh officer, 4 Barrack street (Tel. No. 5777); *h.* 21 Waverley terrace (Tel. No. 81366)
Rennie, David T., traveller, 52 Dean avenue
Rennie, George, manager, 23 Panmure terrace, Barnhill
Rennie, George, joiner, 3 Cunningham street
Rennie, Gourlay, postman, 179 Strathmartine road
Rennie, Harry, tramdriver, 113 Strathmartine road
Rennie, Hill, Ltd., 47 Nethergate—see Hill Rennie, Ltd.
Rennie, James, motordriver, 164 Lochee road
Rennie, James D., salesman, 16 Kelso place
Rennie, James H., house furnisher, 48 Wellgate; *h.* Homestead, 353 Arbroath road (Tel. No. 81807)
Rennie, John G., traveller, 22 Nursery road, Broughty Ferry
Rennie, John W., police constable, 3 Pitkerro road
Rennie, Keith, of Keith Rennie & Co., Ltd., 16 Glenagnes road
RENNIE, KEITH, & CO., LTD., plumbers and heating engineers, 3 Long wynd (Tel. No. 2331). See Adv. Index
Rennie, Peter H., plumber, 39 Muirfield crescent
Rennie, Robert, tenter, 103 Strathmartine road
Rennie, Robert C., professional footballer, 65 Mains drive
Rennie, Thomas A., postman, 16 Abbotsford street
Rennie, William, jun., engineer, 34 Kingsway
Rennie, William G., storekeeper, 38 Seafield road
Rennie, William Y., school teacher, 15 Coupar street, Lochee
Rennie, Mrs Agnes, 44 Bruce road, Downfield
Rennie, Miss Agnes, 88 St Vincent street, Broughty Ferry
Rennie, Miss Hill, of Hill Rennie, Ltd., 156 City road
RENNIE'S FURNITURE HALLS (James Rennie), 48 Wellgate
Renwick, John, 11 Hyndford place
Renwick, John, postman, 6 Barnes avenue
Renwick, John M., teacher, 23 Kinloch terrace
Reoch, Alexander, 4 North Wellington street
Reoch, Alexander F., of J. Reoch & Son, 2 Earl street, Lochee
Reoch, Alexander T., chemist and druggist, 53A Hawkhill (Tel. No. 5389) and 52 Brook street; *h.* Orcadia, 128 Glamis road
Reoch, Harry, B.Sc., teacher, 106 Craigie avenue
Reoch, James C., of J. Reoch & Son, 14 Tofthill, Lochee
Reoch, J., & Son, plumbers, gasfitters, electrical and radio engineers, 8 and 10 Bank street, Lochee (Tel. No. 67188)
Reoch, J. S., M.P.S., of Lawrence P. Michie, 21 Dalhousie street, Monifieth
REOCH, LESLIE, plasterer and tilelayer, 24 Hawkhill (Tel. No. 2647). See Adv. Index
Reoch, Walter L., of Leslie Reoch, 26 Inverary terrace
Reoch, William, of J. Reoch & Son, 1 Earl street, Lochee
Reoch, William, jun., of J. Reoch & Son, 1 Earl street, Lochee
Reoch, William B., 17 Seymour street
Reoch, Misses B. & A., fruiterers and confectioners, 162 Lochee road; *h.* 17 Lawside road
Retigan, Eugene, ladies' and gent.'s tailor, 68 Blackness road; *h.* 22 St Mary place
Rettie, Archibald, of Wm. Low & Co., Ltd., Seafield lodge, 40 Seafield road, Broughty Ferry
Rettie, James Low, 434 Blackness road
Rettie, Mrs Josephine, 40 Strathern road, West Ferry

Rettie, Mrs William, Balcairn, 434 Blackness road
Revel, Miss Agnes J., teacher of music, 5 Dudhope street
Revey, Frederick, launderer, 4 Bellefield avenue
Rew, James Peddie, manager, Dundee Supply Co., Ltd.; *h.* 59 Lyon st.
Rew, Mrs Margaret, 16 Baxter Park terrace
Rew, Miss M. S., 9 Pitkerro road
Reynolds, Alexander, police constable, 293 Strathmore avenue
Reynolds, Alfred, police constable, 8 Barnes avenue
Reynolds, Bernard, overseer, 69 Dens road
Reynolds, John, secretary, 16 Corso street
Reynolds, Mrs Amy, 20 Airlie place
Reynolds, Mrs B., 12 North Fleming gardens
Reynolds, Mrs I., 76 Mains drive
Reynolds, Mrs John, 61 Lochee road
Rheinbach, Mrs, 8 Upper Constitution street
Rhind, Duncan, confectioner, 1 Court street; *h.* 27 Ogilvie street
Rhind, Mrs, 101 Victoria road
Rhynd, Mrs William, 17 Hepburn street
Rhodes, James, 28 Duntrune terrace, West Ferry
Rhodes, James, foreman, 33 Rosefield street
Rialto Cinema, 1 Gray's lane, Lochee; Charles R. W. Gray, proprietor
Ribbeck, F. J., district secy., Sun Insurance Office, Ltd., 6 Whitehall cres.
Richards, Joseph, confectioner, 116 Princes street; *h.* 33 Strathmore street, Barnhill
Richardson, Andrew, water inspector, 187 Clepington road
Richardson, A. M. S., lecturer, Training College; *h.* 17 Perth road
Richardson, Charles, postman, 236 Lochee road
Richardson, David, retired postman, 9 Lime street
Richardson, David, jun., sanitary inspector, 39 Oxford street
Richardson, F. M., of Jute Industries, Ltd., 10 Hope street, St Andrews
Richardson, J. S., 21 Murray street
Richardson, L., dressmaker, 105A Nethergate
Richardson, M., district manager, Royal Liver Friendly Society; *h.* 4 Muirfield road, Downfield
Richardson, Patrick, fireman, 29 Union place
Richardson, Robert, tailor's cutter, 3 Glenprosen terrace
Richardson, Rev. R. C., retired, 10 Maryfield terrace
Richardson, William, gardener, 81 Dundee road, West Ferry
Richardson, Miss J. B., 37 High street, Lochee
Richardson, Miss Maud, 77 Byron street
Richmond Bros., art fabric manufacturers, Balfield road, Lochee
Richmond, John S., of Richmond Bros., 39 Tullideph road, Lochee
Richmond, John S., patternmaker, 80 Watson street
Richmond, Thomas H., of Richmond Bros., 39 Tullideph road, Lochee
Richmond, Mrs Thomas, Chislehurst, 39 Tullideph road, Lochee
Rickard, John, 330A Perth road
Rickard, Mrs H. M., certified midwife, 125 Perth road
Rickard, Mrs, 8 Norwood crescent
Ricketts, Thomas W., retired police sergeant, 38 Clepington road
Riddell, John, of David Duncan & Son, 12 Lethnot street, Barnhill (Tel. No. 7767)
Riddell, J. S., secretary, Northern Assurance Co., Ltd.; *h.* 9 Duntrune terrace, West Ferry (Tel. No. 79060)
Riddoch, James, wine & spirit merch., 57-61 Westport; *h.* 51 Lawside rd.
Riddoch, Peter, grocer and spirit merchant, 12 Dudhope Crescent road; *h.* Strathearn villa, 71 Tullideph road, Lochee
Ridge, Charles, fireman, 364 Strathmore avenue
Ridgway, John L., artist, 75 East Haddon road

Rigby, A. W., fruiterer, confectioner, 36 King street; *h.* 11 Forebank rd.
Rigg, Mrs A., 1 Dudhope street
Ringsell, Edwin, motor attendant, 4 Tullideph road
Rintoul, Sidney William, M.B., Ch.B., D.P.H., 1 Hawkhill place (Tel. No. 4816)
Rioch, James A., officer, H.M. Customs and Excise, Customhouse; *h.* 9 Kelso place
Ripley, Francis K., of Lennie & Thomson, Garthdale, Reres rd., Barnhill
Risk, John, foreman, 8 Brown Constable street
Ritchie, Alexander, dockgateman, 98 Blackscroft
Ritchie, Alexander A., draper, 11 Eton street
Ritchie, Alexander A., fruiterer, and florist, 203 Hilltown (Tel. No. 4625) and 1A Tannadice street
Ritchie, Alex. B., of Ritchie's Express Co., 8 Sunnybrae terr., Downfield
Ritchie, Alfred, insurance agent, 10 Kenmore terrace
Ritchie, Alfred B., electrician, 251 Arbroath road
Ritchie, Archibald, 285 Arbroath road
Ritchie, Arthur G., merchant, 34 Seagate ; *h.* 7 Dudhope terrace
Ritchie, Charles, joiner, 8 Camperdown street, Broughty Ferry
Ritchie, Charles S., tenter, 17 Constitution street
Ritchie, David, stationer, 19 Princes street; *h.* 64 Glenmarkie terrace
Ritchie, Edward J., of George Ritchie & Sons, 5 Camphill road, Broughty Ferry
Ritchie, George, traveller, 9 Ward road
Ritchie, George, boot repairer, 37 St Peter street; *h.* 87 Perth road
Ritchie, Geo. F., wholesale grocer, 8 Westpark gardens, Westpark rd.
Ritchie, George G., clerk to Harbour Trust, Harbour chambers; *h.* 2 Dick street, Monifieth
Ritchie, George, & Sons, merchants, 34 Seagate
Ritchie, Graham S., dental surgeon, 3 Nelson terrace
Ritchie, H. G., debt recovery agent, 45 Dens road
Ritchie, James, nights complaints man, Water Department, 10 Ward rd.
Ritchie, James, traveller, 42 Court street
Ritchie, James, 2 Forester street
Ritchie, James, teacher, 68 Alpin road
Ritchie, James, journalist, Lyndhurst terrace, Lochee
Ritchie, James, fish salesman, 5 Baffin street
Ritchie, James A., 63 High street, Lochee
Ritchie, James B., chemist, 61B Constitution rd.; *h.* 17 Constitution st.
RITCHIE, JAMES S., insurance broker, 1 Commercial st. (Tel. No. 3465)
Ritchie, John, marine engineer, 15 Greendykes road
Ritchie, John, sawyer, 335 Strathmore avenue
Ritchie, John, jobbing gardener, 2 Kerrystone place
Ritchie, John, draper, 14 Arthurstone terrace
Ritchie, John R., baker, 1 Churchill place, Castle street, Bro'ty Ferry
Ritchie, John S., clerk, 61 Strathmore street, Barnhill
Ritchie, Joseph P., busdriver, 44 Kenmore terrace
Ritchie, Kenneth, clerk, 11 Roseberry street
Ritchie, Robert, leathercutter, 10 South George street
Ritchie, Thomas, mechanic, 8 St Andrew's street
Ritchie, Thomas, machineman, 443 Strathmartine road, Downfield
Ritchie, William, & Son, merchants, 6 Trades lane
Ritchie, William S., of George Ritchie & Sons, 14 East Somerville place
Ritchie, William W., upholsterer, 16 Church street, Broughty Ferry
Ritchie, Mrs Charles, 3 Nelson terrace
Ritchie, Mrs David, confectioner, 148 Lochee road; *h.* 57 Cleghorn street
Ritchie, Mrs George, apartments, 20 Cowgate
Ritchie, Mrs Margaret, 176 King street, Broughty Ferry

Ritchie, Mrs Margaret, 58 Claypots road, Broughty Ferry
Ritchie, Mrs Spenser, 18 Airlie place
Ritchie, Mrs, draper, 7 Kinghorne road ; *h.* 11 Eton street
Ritchie, Mrs, 37 Claypots road, Broughty Ferry
Ritchie, Miss B. A., 6 Martin street
Ritchie, Miss Charlotte, 9 Ward road
Ritchie, Miss I. A., 16 Hawkhill place
Ritchie, Miss Kate, 14 King street, Broughty Ferry
Ritchie, Miss Mary, 55 Lyon street
Ritchie's Express Co., 33 Exchange street (Tel. No. 3752)
Rizza, B., fish restaurateur, 49 William street ; *h.* 23 Hilltown
Rizza, D., confectioner, 50 Logie street, Lochee ; *h.* 48
Rizza, John, confectioner, 42 King street ; *h.* 44
Road Transport and General Insurance Co., Ltd., 13 Panmure street ; J. Webster, branch manager
Roads, Miss S. S., 9 Balgay road
Robb, Alexander, 29 Park avenue
Robb, Alexander, journalist, 43 Dalkeith road
Robb, Alexander, 337 Strathmore avenue
Robb, Allan, chauffeur, 3 Abbotsford place
Robb, Charles, managing director, Roboflex, Ltd.; *h.* 1 Elgin street (Tel. No. 5309)
Robb, David, casehardening composition manufacturer, 40 North street (Tel. No. 2152)
Robb, David, master mariner, 4 Muirfield place, Downfield
Robb, David, B., engineer, 11 Gannochie terrace
Robb, David M., engineer, 36 Park avenue
Robb, Frederick B., baker, 18 Bruce road, Downfield
Robb, George T., police inspector, 314 Clepington road
Robb, Henry, foreman, 62 Kenilworth avenue
Robb, Henry, commercial traveller, 63 Byron crescent
Robb, James, confectioner, 10 Arbroath road ; 86 High street, Lochee ; *h.* 21 Glenmarkie terrace
Robb, James, butcher, 170 Ann street ; *h.* 63 Dens road
ROBB, JAMES N., tobacconist, 77 Meadowside (Tel. No. 2466) ; confectioner, 4A King street ; *h.* 374 Strathmartine road, Downfield
Robb, James N., managing director of Dundee Pasteurised Milk Co., Ltd., and R. J. Anderson & Sons, Ltd.; *h.* 12 Park road, Downfield (Tel. No. 5900 ; Telegrams, "Milk")
Robb, John, of William Brand & Son, 28 Wellington street
Robb, John J., F.R.C.S., surgeon, 257 Perth road
Robb, John M., manager, General Accident Fire and Life Assurance Corporation, Ltd.; *h.* 2 Wedderburn street
Robb, Joseph, cashier, Salem street, 59 Constitution road
Robb, Joseph P., M.A., headmaster, SS. Peter and Paul School; *h.* 10 Glenesk avenue
Robb, Peter W., sawyer, 13 Dudhope street
Robb, Stewart, milloverseer, 40 Forthill drive, Broughty Ferry
Robb, Stewart, overseer, 9 Balgay street, Lochee
Robb, Stewart, manager, 2 Hyndford street
Robb, Thomas, telephone linesman, 20 Abbotsford place
Robb, Thomas, mechanic, 118 Hilltown
Robb, William, attendance officer, 58 North Court street
Robb, William, factoryworker, 36 Victoria street
Robb, William, confectioner, 2 Tannadice street ; *h.* 4
Robb, William, clerk, 100 Glenmarkie terrace
Robb, William, foreman, 22 Woodlands terrace
Robb, Mrs David, 12 Woodside terrace

Robb, Mrs Harry, 134 Perth road
Robb, Mrs Helen, 12 Bellefield avenue
Robb, Mrs James, 3 Unionbank, Tofthill, Lochee
Robb, Mrs Jane, 4 North Lindsay street
Robb, Mrs Jessie, 374 Strathmartine road, Downfield
Robb, Mrs Wilhelmina, 8 Argyle street
Robb, Miss Ann, 155 Strathmartine road
Robb, Miss Margaret, 4 Balmore street
Robb, Miss, 8 Shamrock street (Tel. No. 81060)
Robb, Miss, 76 Muirfield crescent
Robb, Misses A. and J., teachers, 7 Wortley place
Robbie, Albert G., police constable, 13 Baxter Park terrace
Robbie, Alexander, baker, 22 Abbotsford street
Robbie, Charles, 150 Kingsway
Robbie, Charles, temperance bar, 58 King street; *h.* 20 St Andrew's st.
Robbie, David, baker, 21 King street, Broughty Ferry
Robbie, Edward, of Edward Cowan & Co., 24 Strawberrybank
Robbie, George, carting contractor, Arctic Tannery, Victoria dock, and Kirkcaldy court
Robbie, George, clerk, 19 School road, Downfield
Robbie, H. Pearce, A.R.I.B.A., chartered architect, 119 Nethergate; *h.* 5 Minto place
Robbie, John, joiner, 129 Hawkhill
Robbie, Mrs Alice V., 12 Lintrathen gardens
Robbie, Mrs George, 35 Baldovan terrace
Robbie, Mrs William, 4 Gellatly street
Robbie, Misses, 85 Craigie avenue
Robbins, Patrick, claims officer, Corporation Transport Department; *h.* 18 Corso street
Roberton, Mrs Jessie B., 397 Strathmartine road, Downfield
Roberts, Albert S., civil servant, 291 Strathmore avenue
Roberts, David, police sergeant, 19 Robson street
Roberts, David S., spirit merchant, 134 High street, Lochee; *h.* 23 Harefield avenue
Roberts, George, engineer, 28 Brantwood avenue
Roberts, George, 26 Park avenue
Roberts, James, 187 Clepington road
Roberts, James, watchmaker, 299 Strathmore avenue
Roberts, James A., sen., 68 Monifieth road, Broughty Ferry
Roberts, James A., joiner and funeral director, 84 King street, Broughty Ferry; *h.* 93 Camphill road, B.F.
Roberts, James B., of Thomas Brown & Son, 9 Seymour avenue
Roberts, John, porter, 35 Constitution road
Roberts, P. T., of P. T. Roberts & Son, 92 Dalkeith road
ROBERTS, P. T., & SON, F.I.I.B.D., painters and decorators, 170 Albert street. See Adv. Index
Roberts, Thomas, 97 Byron crescent
Roberts, Thomas, traveller, 69 Strathmartine road
Roberts, Wilson S., of P. T. Roberts & Son, 91 Dalkeith road
Roberts, William H., dyer's chemist, 6 Cardross street
Roberts, Mrs Ashley, 6 Park avenue
Roberts, Mrs Eva, 24 Constitution road
Roberts, Mrs Jessie, 59 Woodlands terrace
Roberts, Mrs, 2 Gowrie street
Roberts, Miss, dressmaker, 89 Dalhousie road, Barnhill
Robertson, Albert, joiner, 550 Brook street, Broughty Ferry
Robertson, Albert, tobacconist and confectioner, 67-69 Milnbank road
Robertson, Alexander, chauffeur, 63 Gellatly street

Robertson, Alexander, cablejointer, 23 Tullideph place, Lochee
Robertson, Alexander, foreman, 29 Bruce street
Robertson, Alexander, electrician, 1 Gibson terrace, 43 Mains loan
Robertson, Alexander, painter, 32 Kenmore terrace
Robertson, Alexander, 70 Ure street
Robertson, Alexander, 60 Elm street
Robertson, Alexander, licensed grocer, 68 Broughty Ferry road; *h.* 20 Gannochie terrace
Robertson, Alexander, chauffeur, 60 Dundee road, West Ferry
Robertson, Alexander, joiner, 84 Broughty Ferry road
Robertson, Alexander, stationer, newsagent, and tobacconist, 59 Perth road (Tel. No. 2742); *h.* 18 Union place
Robertson, Alexander, gardener, 42 Clepington road
Robertson, Alexander, newsagent and tobacconist, 56A Dura street (Tel. No. 81473); coal merchant, 2 Cardean street; *h.* 14 Balmore street
ROBERTSON, ALEXANDER, chemist and optician (of James Anderson (Chemist), Ltd.), 25 Forfar road
Robertson, Alexander, collector, 20 Mid street
Robertson, Alexander, postman, 321 Clepington road
Robertson, Alexander, engineer, 1A Court street
Robertson, Alexander, motordriver, 41 Logie street, Lochee
Robertson, Alexander, sheet-metal worker, 33 Arklay street
Robertson, Alexander, billiard-room proprietor and tobacconist, 23 Albert square; *h.* 30 North Lindsay street
Robertson, Alexander, riveter, 185 Albert street
Robertson, Alexander, grocer, 74A Blackness road; *h.* 29 Bruce street
Robertson, Alexander, insurance agent, 16 Forebank road
Robertson, Alexander, printer, 7 Corso street
Robertson, Alexander, joiner, 30 Benvie road
Robertson, Alexander, joiner, 10 Kerrsview terrace
Robertson, Alexander C., coal merchant, 18 Arthurstone terrace
Robertson, Alexander C., clerk, 19 Kinloch terrace
Robertson, Alexander C., millmanager, 4 Eden street
Robertson, Alexander K., bank clerk, 62 Kingsway
Robertson, Alexander M., spirit merchant, 54 Ann street; *h.* 25 Lorimer street
Robertson, Alexander M., coal salesman, 14 Arthurstone terrace
Robertson, Alexander S., blacksmith, 8 Arklay terrace
Robertson, Alfred F., ærated water manufacturer, 4 Rankine street
Robertson, Alfred G., cashier, 39 Muirfield road, Downfield
Robertson, Allan, butcher, 76 Hill street
Robertson, Allan, clerk, 195 Albert street
ROBERTSON, ALLAN M., flesher, poulterer, and gamedealer, 30 and 34 Union street (Tel. Nos. 2062-2063)
Robertson, Allan M. R., landscape and jobbing gardener, 1 Martin street (Tel. No. 81716); *h.* 185 Albert street
Robertson, Andrew, harbour porter, 28 Baxter Park terrace
Robertson, Andrew, 4 Baxter Park terrace
Robertson, Andrew, 19 Blackness avenue
Robertson, Andrew, collector, 12 Malcolm street
Robertson, Andrew, tailor, 227 Clepington road
Robertson, Andrew, 471 Brook street, Broughty Ferry
Robertson, Andrew, 329 Brook street, Broughty Ferry
Robertson, Archibald, company director, 7 Commercial street; *h.* 43 Camphill road, Broughty Ferry
Robertson, A. & D., joiners & shopfitters, 20 William lane (Tel. No. 2578)
ROBERTSON, A. G. P., ladies' outfitter, 55 Reform street (Tel. No. 2923)
Robertson, A. M., of Wylie & Robertson, 11 Binsted avenue, Downfield

Robertson, A. S., 11 Yewbank avenue, Broughty Ferry
ROBERTSON & BOTTLER, ladies' hairdressers, 37 High street (Telephone No. 4368)
Robertson Bros., cycle agents, 17 Strathmartine road and 3 Russell street
ROBERTSON & BRUCE, LTD., fine art dealers and picture framers, Panmure Art Salon, 90 Commercial street (Tel. No. 2075; Telegrams, "Etchings"); directors, John Robertson and Stewart Y. Bruce
Robertson, Charles, overseer, 65 Dens road
Robertson, Chas., of Chas. Robertson & Co., 23 Strathern rd., West Ferry
Robertson, Charles, cleansing foreman, 3 Melrose terrace
Robertson, Charles, bar manager, 36 Forest Park place
Robertson, Charles, of Donald Brothers, Ltd., 150 East Kingsway
Robertson, Charles A., F.S.A.O., jeweller and qualified optician, 18 Bellfield street
Robertson, Charles, & Co., jute merchants, 72-76 Bell street
Robertson, Charlotte, dressmaker, 2 Union street (Tel. No. 5594)
Robertson, Daniel, busdriver, 11 Charles street
Robertson, David, ironturner, 242 Clepington road
Robertson, David, shipwright, 52 Watson street
Robertson, David, postman, 5 Sandeman street
Robertson, David, clerk, 18 Gilmour place, 101A Ancrum road, Lochee
Robertson, David, 2 Bright street, Lochee
Robertson, David, fitter, 14 Stevenson street, Lochee
Robertson, David, coachbuilder, 7 Kilberry street, Lochee
Robertson, David, civil servant, 24 North Erskine street
Robertson, David, chemist, 103 High street, Lochee; *h.* 86 Logie st., L.
Robertson, David, sailmaker, 19 Baldovan terrace
Robertson, David, clerk, 93 Byron crescent
Robertson, David, engineer, 22 Harefield avenue
Robertson, David, garage attendant, 23 Campbell street, Lochee
Robertson, David, moulder, 325 King street, Broughty Ferry
Robertson, David, teacher, 78 Kingsway
Robertson, David, grocer, 80 Glenmarkie terrace
Robertson, David A., licensed grocer, 117 Blackscroft; *h.* 260 Broughty Ferry road
Robertson, David B., manual instructor, 34 Nursery road, Bro'ty Ferry
Robertson, David K., calender manager, Camperdown Works; *h.* Harefield road, Lochee
Robertson, David L., journalist, 94 Victoria road
Robertson, David L., foreman confectioner, 77 Ancrum drive
Robertson, David M., clerk, 29 Glenmarkie terrace
Robertson, David N., baker and confectioner, 116 Ann street and 126 Albert street; *h.* The Willows, 13 Wellington street
Robertson, David R., 41 Johnston avenue
Robertson, David W., carpenter, 26 Coupar street, Lochee
Robertson, Donald, of Robertson & Bruce, Ltd., 8 Cardross street
Robertson, Donald M'L., of J. Robertson & Son, 101 Victoria road
Robertson, Douglas, 33 Provost road
Robertson, Douglas, guard, 55 Lochee road
Robertson, Douglas R., draughtsman, 21 Glenesk avenue
Robertson, Duncan, milk salesman, 330 King street, Broughty Ferry
Robertson, Duncan H., of A & D. Robertson, 15 Symers st., Downfield
Robertson, Duncan S., 51 Forthill drive, Broughty Ferry
Robertson, D., 259 Blackness road
Robertson, D. T., of D. T. Robertson & Co., 12 Springfield (Tel. No. 2257)
Robertson, D. T., & Co., meat salesmen, Meatmarket, 60 East Dock street (Tel. No. 81767; Telegrams, "Cattle")

ROBERTSON, EDWARD, farmer and haulage contractor, Logie farm, 198 Lochee road (Tel. No. 68037); Backhill of Balgay, Ancrum road, Lochee; and Hillside farm, Glamis road
Robertson, Edward M., shop manager, 94 Victoria road
Robertson, Ernest S., of John Robertson & Son, St Annes, 323 Blackness rd.
Robertson, E. J., Sutherland street, Lochee
Robertson, Frank, motor engineer, 20 Park road, Downfield
Robertson, Frederick, dentist, 197 Hilltown (Tel. No. 5947) and 370 Strathmore avenue
Robertson, Frederick J., of Robertson & Taylor, 14 Hillcrest road
Robertson, Captain F. E., R.A., 21 Fintry place, Broughty Ferry
Robertson, George, clerk, 37 Waverley terrace
Robertson, George, compositor, 53 Dens road
Robertson, George, cashier, 8 Glenogil avenue
Robertson, George, of John L. Robertson, Ltd., Drumhaber, 79 Pitkerro road (Tel. No. 81735)
Robertson, George, baker, 22 Forthill road, Broughty Ferry
Robertson, George, Balcarres, 28 Albany road, West Ferry
Robertson, George, clerk, 40 Jedburgh road
Robertson, George, coppersmith, 26 Lyon street
Robertson, George, grocer, 31 Baldovan terrace
Robertson, George, storekeeper, 5 Arklay place
Robertson, George, retired teacher, 12 Clepington road
Robertson, George, bank accountant, 10 Crombie terrace
Robertson, George, painter, 24 Dura street
Robertson, George M., of George Robertson, & Son (painters), 59 Main street
Robertson, Rev. Geo. R., M.A., Lochee Road Church; *h.* 7 Inverary ter.
Robertson, George, & Son, grocers and wine merchants, 109 Nethergate; *h.* Briarwood, Woodhaven, Wormit
Robertson, George, & Son, painters and decorators, 59 Main street
Robertson, George S., manager, 66 Gardner street
Robertson, G. A. Gilbert, 5 Glamis place
Robertson, G. L., 137 Lochee road
Robertson, G. S. B., 370 Blackness road
Robertson, Harry, baker, 19 Arklay street
Robertson, Harry, warehouseman, 139 Clepington road
Robertson, Harry A., civil servant, 11 Bank avenue, Downfield
Robertson, Harry B., engineer, 2 Graham place
Robertson, Dr Harry L., lecturer, 22 Paton's lane
Robertson, Harry M., caretaker, 4 Royal Exchange place
Robertson, Harry S., 339 Arbroath road
Robertson, Harry S., printer, 7 Kilberry street, Lochee
Robertson, Harry T., solicitor, 16 Strips of Craigie road
Robertson, Harry W., of J. & J. Ogilvie, Thornbank, East Newport (Tel. N. 102)
Robertson, Henry, 255 Hawkhill
Robertson, Henry, of Gordon Cummings & Co., 54 Arbroath road
Robertson, Henry A., clerk, 12 Foster road, Downfield
Robertson, Henry R., docker, 24 Morgan street
Robertson, Hugh, superintendent, secretary, and treasurer, Western Cemetery, 315 Perth road
Robertson, Hugh, 186 Lochee road
Robertson, H. B., chemist and druggist, 120 and 122 Gray street, Broughty Ferry; *h.* 6 Seafield road, B.F.
Robertson, Ireland, & Co., merchants & manufacturers, 2 William street and 102 Victoria road (Tel. No. 3452; Telegrams, "Jute")
Robertson, Islay Burns, railway inspector, 23 Douglas ter., West Ferry

Robertson, James, electrician, 30 Baldovan terrace
Robertson, James, fireman, 45 Cleghorn street
Robertson, James, salesman, Wellfield Works; *h.* Inglemere, 85 Pitkerro road (Tel. No. 81420)
Robertson, James, branch manager, Motor Union Insurance Co., Ltd.; *h.* 1 Anstruther road (Tel. No. 81856)
Robertson, James, joiner, 28 Baxter Park terrace
Robertson, James, traveller, 5 Balmore street
Robertson, James, baker, 71 to 75 Lochee road; *h.* 71
Robertson, James, railway guard, 2 Wilkie's lane
Robertson, James, blacksmith, 16 Cleghorn street
Robertson, James, harbour porter, 27 Ogilvie street
Robertson, James, foreman, 118 Ann street
Robertson, James, ironmonger, 303 Hilltown; *h.* 280 Clepington road
Robertson, James, of T. & J. Robertson, 1 Baxter Park terrace
Robertson, James, joiner, 2 Graham street
Robertson, James, fruit merchant, 8 Bath street, Broughty Ferry
Robertson, James, hide inspector, 101 Balgavies avenue
Robertson, James, enginedriver, 2 Glenagnes road
Robertson, James, jun., jute merchant, 3 Royal Exchange place; *h.* Westdene, 506 Perth road
Robertson, James, chemist, druggist, and photographic dealer, 189 Strathmartine road; *h.* 55 Old Craigie road
Robertson, James, merchant, 64 Reform street; *h.* Belsize, Craigie avenue, West Ferry
Robertson, James, of John L. Robertson, Ltd., Reamhar, North Balmossie street, Monifieth
Robertson, Jas., locomotive superintendent, 59 Frederick st., Downfield
Robertson, James, secretary, National Association for Employment of ex-Regular Sailors, Soldiers, and Airmen, 10 South Lindsay street; *h.* 14 Forfar road
Robertson, James, harbour porter, 161 Strathmartine road
Robertson, James, gardener, 20 Sandeman street
Robertson, James, fruiterer, 13 Queen street, Broughty Ferry
Robertson, James, glazier, 14 Brown Constable street
Robertson, James, assistant overseer, 7 Park avenue
Robertson, James, motordriver, 70 High street, Lochee
Robertson, James, traveller, 19 Kerrsview terrace
Robertson, James, bricklayer, 12 Kerrsview terrace
Robertson, James, cooper, 124 Hilltown
Robertson, James, waiter, 39 Exchange street
Robertson, James, watchmaker and jeweller, 224 King street, Broughty Ferry; *h.* 26 Dundas street, B.F.
Robertson, James A., confectioner, 67 Ann st.; *h.* Mossgiel, Birkhill
Robertson, James B., jeweller, watchmaker, 132 High st., Lochee; *h.* 63
Robertson, James B., joiner, 4 Park avenue
Robertson, James E., 14 Wellgrove street, Lochee
Robertson, James G., baker, 7 Kilberry street, Lochee
Robertson, James K., clerk, 28 Kinloch terrace
Robertson, James M., commercial manager, 14 East Haddon road
Robertson, James M., of James Robertson & Son, 10 Bingham terrace
Robertson, James M., bank teller, 20 Mains drive
Robertson, James R., of A. W. Paton & Co., and Paton's Business Training College; *h.* Willowdene, 6 Coupar Angus road, Lochee (Tel. No. 68477)
Robertson, James, & Son, registered plumbers, gasfitters, 126 Princes street
Robertson, James S., of James Morton & Son, 7 Camphill rd., Bro. Ferry

Robertson, James S., baker, 23 Stirling terrace
Robertson, James W., poulterer and gamedealer, 24 Westport, 292 Perth road, 108B Princes street; *h.* Newtyle
Robertson, James W., 295 Hilltown
Robertson, James W., patternmaker, 2 Cunningham street
Robertson, James W., mechanic, 40 Court street
Robertson, Joan, confectioner, Trottick, Mains
Robertson, John, gardener, 42 Forthill drive, Broughty Ferry
Robertson, John, cardriver, 7 Court street
ROBERTSON, JOHN, B.A.T.D., N.A.T.D., teacher of dancing, West End Palais de Danse, 8 Well road; *h.* 6 (Tel. No. 2395). See Adv. Index
Robertson, John, 272 Broughty Ferry road
Robertson, John, fireman, 2 Wetherby place
Robertson, John, boilermaker, 10 Balmore street
Robertson, John, of J. Robertson & Son, 21 Lammerton terrace
Robertson, John, retired police lieut., 15 Kerrington crescent, Barnhill
Robertson, John, Lyndhurst terrace, Lochee
Robertson, John, 10 School road, Downfield
Robertson, John, 46 Cleghorn street
Robertson, John, manager, 25 Park avenue
Robertson, John, of W. P. Robertson & Co., 361 Arbroath road
Robertson, John, caretaker, 13 Dura street
Robertson, John, of Robertson & Bruce, Ltd., 21 Lammerton terrace (Tel. No. 81909)
Robertson, John, caulker, 5 Park avenue
Robertson, John, baker, 53 Ancrum drive
Robertson, John, millforeman, 262 Blackness road
Robertson, John, gardener, 14 Glenagnes road
Robertson, John, gardener, 11 Lawrence street, Broughty Ferry
Robertson, John, motor hirer and haulage contractor, 11 Stewart street, Lochee (Tel. No. 67609)
Robertson, John, 106 Lorne street, Lochee
Robertson, John, warehouseman, 110 Victoria road
Robertson, John, 73 St Vincent street, Broughty Ferry
Robertson, John, marine officer, 25 Loraine road
Robertson, John A., water inspector, Lawton reservoir, 96 Byron street
Robertson, John B., insurance agent, 6 North Wellington street
Robertson, John C., fitter, 9 Glenogil avenue
Robertson, John E., engineer, 26 Barnes avenue
Robertson, John Farquharson, of J. F. Robertson & Co., Ltd., Riverside, 17 Rockfield crescent (Tel. No. 67528)
Robertson, John F., fitter, 502 Brook street, Broughty Ferry
Robertson, John G., 24 Seafield road, Broughty Ferry
ROBERTSON, JOHN L., LTD., cabinetmakers and upholsterers, modern and antique house furnishers, Willison house, Barrack street (Tel. No. 5035, 2 lines)
Robertson, John, & Son, Limited, Scotch whisky distillers and blenders, 38 Seagate
ROBERTSON, JOHN, & SON, aerated water manufacturers, 44 and 46 Tait's lane (Tel. Nos. 68237-8)
Robertson, John W., telephone clerk, 44 Clepington road
Robertson, Joseph, painter, 5 Glenprosen drive
Robertson, J. B., clerk, 61½ Perth road
Robertson, J. F., & Co., Ltd., jute manufacturers, Park Mill and Bower Mill; registered office, 99 Douglas street
ROBERTSON, J. M., LIMITED, motor hirers, 43 Perth road; registered office, 45 Perth road (Tel. Nos. 4182, 4183); W. D. Davidson, secretary. See Adv. Index

Robertson, J., & Son, dentists, 27 Victoria road
Robertson, J. W., pharmacist and family chemist, 181 Blackness road (Tel. No. 67175) and 177 Hawkhill; *h.* 91 Blackness avenue
Robertson, Kenneth W. J., 48 Camphill road, Broughty Ferry
Robertson, Lewis F., C.A., 22 Meadowside; *h.* 4 Norwood crescent
Robertson, Lindsay A., 241 Perth road
Robertson, Malcolm, manager, 2 Balgillo road, Broughty Ferry
Robertson, Margaret, teacher, 367 Strathmartine road, Downfield
Robertson, Margaret P., clerkess, 6 Garland place
Robertson, Martin C., sugarboiler, 17 City road
Robertson, Mina, milliner, 40 Wellgate, and 83 High street, Lochee; *h.* 272 Broughty Ferry road
ROBERTSON & MONCUR, granite merchants and sculptors, Dalgleish road and 215 Arbroath road (Tel. No. 81800); *h.* 44 Dalgleish road
Robertson, Myles, dispatcher, 4 Graham street
Robertson, Norman, sawyer, 53 Lyon street
Robertson, Norman, dispatcher, 2 Forthill place, Broughty Ferry
Robertson, Norman D., of J. G. Gilchrist & Robertson, 2 Argyle street
Robertson, Norman E., electrician, 12 Albert road, West Ferry
Robertson, Peter, 1 Cedar road, Broughty Ferry
Robertson, Peter, overseer, 1 Kingscross place, Lochee
Robertson, Peter F., confectioner and tobacconist, 144-146 Arbroath road
Robertson & Ramsay, fruiterers, 21 Park avenue
Robertson, Richard D., 4 Forester street
Robertson, Robert, clerk, 6 Cardean street
Robertson, Robert, manager, 9 Rosebery street
Robertson, Robert, fish merchant, 7 South road, Lochee; *h.* 2 Ancrum road, Lochee
Robertson, Robert, motordriver, 10 Janefield place
Robertson, Robert, manager, 70 Glenprosen terrace
Robertson, Robert, enginedriver, 1 Seafield road
Robertson, Robert, joiner, 178 Lochee road
Robertson, Robert, manager, 18 Abbotsford place
Robertson, Robert, busdriver, 7 South Baffin street
Robertson, Rev. Robert A., Maryfield Church; *h.* 15 Duff street
Robertson, Robert H., tobacconist and newsagent, 130 Hawkhill; *h.* 173 Byron street
Robertson, Robert J., of R. J. Robertson & Co., 18 Kenmore terrace
Robertson, Robert L., clerk, 17 Gardner street
Robertson, Robert S., stevedore, 167 Albert street
Robertson, Robert W., 29 Old Glamis road
Robertson, Robert W., engineer, 61 Provost road
Robertson, Roderick M., dockgateman, 107 Ann street
Robertson, Ronald, milk salesman, 157 South road, Lochee
ROBERTSON, R. J., & CO., tile and fireplace specialists, 6-8 East Dock street. See Adv. Index
Robertson, R. C., insurance superintendent, 4 Stirling street
Robertson, R. Lindsay, of Gray, Robertson, & Co., Cedarbank, 19 Panmure terrace, Barnhill
Robertson, Samuel, dairyman, Newton Dairy, School road, Downfield; *h.* 394 Strathmartine road, D.
ROBERTSON, STEWART, & CO. (Stewart Robertson & Co.), sanitary engineers, brassfounders' and plumbers' merchants, 8 Meadow st.
Robertson, S. W., chartered accountant, 315 Perth road
Robertson & Taylor, chartered accountants, 4 High street
Robertson, Thomas, engineer, 12 Byron crescent
Robertson, Thomas, tailor, 1 M'Donald street; *h.* 11 Dean avenue
Robertson, Thomas, blacksmith, 14 Church street, Broughty Ferry

Robertson, Thomas, engineer, 8 Prospect place
Robertson, Thomas D., grocer and wine merchant, 94 Dura street; *h.* 18 Kingsway
Robertson, Thomas G., of T. & J. Robertson, 1 Baxter Park terrace
ROBERTSON, T. & J., coal merchants, 29 Dura street; *h.* 1 Baxter Park terrace (Tel. No. 81780)
Robertson, T. W., resident secretary, The London Assurance; *h.* Sidlaw, Bay road, Wormit
Robertson, Walter, merchant, 49 Meadowside (Tel. No. 3727; Telegrams, "Warps")
ROBERTSON & WATT, goldsmiths and watchmakers, 73 High street (Tel. No. 4450)
Robertson, William, of Robertson Brothers, 53 Glenprosen terrace
Robertson, William, harbour porter, 52 Watson street
Robertson, William, engineer, 156 Broughty Ferry road
Robertson, William, cinema operator, 220 Blackness road
Robertson, William, bookbinder, 16 Forebank road
Robertson, William, retired teacher, 19 Janefield place
Robertson, William, church-officer, St Luke's Church, Lochee; *h.* 2 Camperdown street, L.
Robertson, William, clerk, 74 Carlochie place
Robertson, William, chef, 67 Woodlands terrace
Robertson, William, 98 Americanmuir road, Downfield
Robertson, William, grocer, 157 Strathmartine road
Robertson, William, janitor, SS. Peter and Paul School; *h.* Byron street
Robertson, William, fitter, 44 Arthurstone terrace
Robertson, William, tailor, 18 Fleuchar street
Robertson, William, ship's caulker, 70 Castle street, Broughty Ferry
Robertson, William, salesman, 6 Lamb's lane
Robertson, William, salesman, 73 Murraygate
Robertson, William Allan, M.A., Ph.D., H.M. inspector of schools, 47 Seafield road, Broughty Ferry
Robertson, William C., of Jas. Robertson & Son, 10 Bingham terrace
Robertson, William C., of Douglas & Smith, 14 Bellefield avenue
Robertson, William C., clerk, 15 Kerrsview terrace
Robertson, William C., tobacconist and newsagent, 135 Blackness road; *h.* 4 Abbotsford place
Robertson, William D., colporteur, 7 Ellengowan drive
Robertson, William L., printer, 55 Lyon street
Robertson, William M., commercial traveller, 114 Seagate
Robertson, William M., grocer and butcher 17 Arklay st. (Tel. No. 5206); *h.* 76
Robertson, William S., 2 Brown street
Robertson, Wm. S., fruiterer, 241 Hilltown; *h.* 164 Alexander street
Robertson, W., of W. Robertson & Co., 79 Dalkeith rd. (Tel. No 81481)
Robertson, W. A., M.D.Ed., Westbourne, 15 Camperdown st., Bro. Ferry
Robertson, W., & Co., wholesale ironmongers, 37 Nethergate (Tel. No. 5941; house, 81481)
Robertson, William D., market gardener, No. 6 smallholding, Dryburgh Land Scheme, West Kingsway
Robertson, W. P., of W. P. Robertson & Co., 94 Forfar road
ROBERTSON, W. P., & CO., motor hirers, 32½ King street; office 32 (Tel. Nos. 5509 and 5205; Telegrams, "Motors"); East End Garage, 4 Mains loan. See Adv. Index
Robertson, William T., insurance agent, 16 Baffin street
Robertson, Mrs Alexander, 325 Strathmartine road, Downfield
Robertson, Mrs Alexander, Moness, 136 Ancrum drive
Robertson, Mrs Alexandrina, nurse, 4 Foster road, Downfield

Robertson, Mrs Annie, 32 Bank street
Robertson, Mrs Annie, 6 Lammerton terrace
Robertson, Mrs A. D., tobacconist, 110 Seagate ; *h.* 114
Robertson, Mrs Barbara, 18 Wellington street
Robertson, Mrs B., 2 Thornbank terrace
Robertson, Mrs Charles, 295 Strathmore avenue
Robertson, Mrs David, 69 Dens road
Robertson, Mrs David T., 12 Springfield
Robertson, Mrs D. D., Ardgowan, 342 Blackness road
Robertson, Mrs D. M., apartments, 8A King street
Robertson, Mrs D. N., 5 Baxter Park terrace
Robertson, Mrs Elizabeth, 21 Lintrathen gardens
Robertson, Mrs E. L., M.A., teacher, 5 Elm street
Robertson, Mrs G., 138 Broughty Ferry road
Robertson, Mrs G., 5 Fort street
Robertson, Mrs G., 12 Rescobie avenue
Robertson, Mrs Helen, newsagent, tobacconist, 32 Gray street, Broughty Ferry ; *h.* 471 Brook street, B.F.
Robertson, Mrs Helen, newsagent and tobacconist, 80 King street ; *h.* 5 Park avenue
Robertson, Mrs Helen, 32 Charles street
Robertson, Mrs Helen B., 134 City road
Robertson, Mrs Henrietta, 22 Sycamore place
Robertson, Mrs Isabella, spirit merchant, Alexandra Bar, 29 Constitution road; *h.* 184 Lochee road
Robertson, Mrs Isabella, 423 Strathmartine road, Downfield
Robertson, Mrs Isabella, 14 Pitkerro road
Robertson, Mrs James, confectioner, 54 Arbroath road
Robertson, Mrs James I., 22 Bank avenue, Downfield
Robertson, Mrs Jane, 30 Oxford street
Robertson, Mrs Jane, 12 Raglan street
Robertson, Mrs Janet, confectioner, 1 King's road ; *h.* 6 Ann street
Robertson, Mrs Janie, 58 Claypots road, West Ferry
Robertson, Mrs Jean, Hensol, 12 West Dundee road, Stannergate
Robertson, Mrs Jemima, 31 Rosefield street
Robertson, Mrs Jessie, 21 School road, Downfield
Robertson, Mrs John, 12 Stevenson street, Lochee
Robertson, Mrs John, Drumard, 288 Blackness road
Robertson, Mrs John, motor hirer and haulage contractor, 8 Stewart street, Lochee
Robertson, Mrs J., 26 Brook street, Broughty Ferry
Robertson, Mrs J. M., apartments, 378 Perth road
Robertson, Mrs Margaret, 26 Commercial street
Robertson, Mrs Margaret, 3 Corso street
Robertson, Mrs Margaret, 32 Muirfield crescent, Downfield
Robertson, Mrs Margaret, 22 Forthill drive, Broughty Ferry
Robertson, Mrs Margaret, 87 Strathmartine road
Robertson, Mrs Maria, waste merchant, 43 Brook st.; *h.* 13 Park lane
Robertson, Mrs Mary, 77 Sandeman street
Robertson, Mrs Mary, 13 Woodside avenue
Robertson, Mrs Mary, draper, 95 Overgate; *h.* 20 Mid street
Robertson, Mrs M., draper, 124 King street, Broughty Ferry ; *h.* 59 Brown street, B.F.
Robertson, Mrs Susan, nurse, 36 Baldovan terrace
Robertson, Mrs Thomas, 285 Hawkhill
Robertson, Mrs William A., A.L.C.M., 13 Maryfield terrace
Robertson, Mrs W., 37 Kenilworth avenue
Robertson, Mrs W., 29 Castle street, Broughty Ferry

Robertson, Mrs W. S., 63 East Haddon road
Robertson, Mrs, 37 Americanmuir road, Downfield
Robertson, Miss Agnes, 13 Esplanade, Broughty Ferry
Robertson, Miss Agnes B., 61½ Perth road
Robertson, Miss A., shop assistant, 166 Lochee road
Robertson, Miss Helen J., 62 Ancrum drive
Robertson, Miss H., fruiterer, 25 Constitution road; *h.* 14 Garland place
Robertson, Miss Isabella, 142 Perth road
Robertson, Miss Isabella, Ancrum place
Robertson, Miss Isabella M., 10 East Somerville place
Robertson, Miss Jane, 188 Lochee road
Robertson, Miss Jane M'Kell, teacher, 30 Oxford street
Robertson, Miss Jessie, confectioner, 34 Kinghorne road
Robertson, Miss J., of Robertson & Bottler, 370 Blackness road
Robertson, Miss Lizzie, tobacconist, 23 Crichton street; *h.* 12 Whitehall crescent
Robertson, Miss Louisa, 26 Oxford street
Robertson, Miss Mabel, of William Gibson & Co., 12 West Dundee road, Stannergate
Robertson, Miss Margaret, 7 Bellefield avenue
Robertson, Miss Margaret, 20 Ancrum drive
Robertson, Miss Mary, draper, 17 Baffin street; *h.* 15
Robertson, Miss Mary, 3 Arklay terrace
Robertson, Miss May J., L.R.A.M., music teacher, 13 Maryfield terrace
Robertson, Miss M. R., of Morrison & Robertson, Ltd., 4 Chalmers st.
Robertson, Miss Violet, fruiterer, 197 King street, Broughty Ferry; *h.* 8 Bath street, B.F.
Robertson, Miss, 9 Hermonhill terrace, 27 Perth road
Robertson, Miss, 7 Bruce road, Downfield
Robertson, Miss, 87 Camphill road, Broughty Ferry
Robertson, Miss, laundress, 35 Links cottages, Castle street, Bro. Ferry
Robertson, Miss, principal, Seymour Lodge Girls' School, 259 Perth rd. (Tel. No. 67637); annexe, Binn Ericht, 438 Perth road
Robertson, Miss, nurse, 31 Seymour street
Robertson, Miss, 75 Blackness avenue
Robertson, Miss, 294 King street, Broughty Ferry
Robertson, Miss, 43 Forfar road
Robertson, Misses Elizabeth and Winifred, 241 Perth road
Robertson, Misses E. & E., grocers, 178 Blackness road
Robertson, Misses E. and H., 11 Dudhope street
Robertson, Misses M. J. & A., fish merchants, 7 Main street; *h.* 6 Wellington street
Robertson, Misses, 18 Bellfield street
Robertson, Misses, teachers, 227 Clepington road
Robertson, Misses, 14 Loraine road
Robinson, Arthur, manager, 20 Oxford street
Robinson, George V. C., basketmaker, 27 Union place
Roboflex, Limited, electrical factors, 14 Panmure street (Tel. No. 5308); Charles Robb, managing director
Robrock, Harry, market gardener, No. 2 smallholding, Dryburgh Land Scheme, West Kingsway
Robson, Frank, manager, 41 Scott street
Roby, Mrs Alexander, 11 Forest Park road
Roche, Very Rev. John Canon, SS. Peter & Paul R.C. Church, Byron street
Roche, Mrs Elizabeth, 18 Rankine street
Rock, Peter, lodging-house, 25 North Lindsay street, and 3 Craig street
Rocket Firelighter Co., firelighter manufacturers, 50 Old Glamis road

Rockwell Building Co., Ltd., 54 Commercial street (Tel. No. 4339)
Rockwell Works, Rockwell place; Boase Spinning Co. (1920), Ltd., manufacturers
Rodger, Adam, of A. N. Rodger & Co., 7 Taymouth place, Monifieth road, Broughty Ferry
Rodger, Alexander, factory mechanic, 13 Forest Park road
Rodger, Alexander, chauffeur, 52 Claypots road, Broughty Ferry
Rodger, Alexander, slater, 63 Sandeman street
Rodger, A. N., & Co., jute goods merchts., Box No. 45 Royal Exchange
Rodger, David, church-officer, St David's Church; *h.* 22 Erskine street
Rodger, David F., postman, 44 Glenprosen drive
Rodger, George N., motordriver, 242 Clepington road
Rodger, James, hacklemaker, 6 Garland place
Rodger, James, 6 Elizabeth street
Rodger, James, electrician, 38 Union street, Broughty Ferry
Rodger, James, motor engineer, 9 Cardean street
Rodger, James A., cycle and motor agent, 12 Tannadice street (Tel. No. 81975); *h.* 40 Clepington road
Rodger, James W., A.C.I.S., director, 2 Baxter Park terrace
Rodger, Jessie B., 18 Bellefield avenue
Rodger, John, boot repairer, 36 Union st., Bro. Ferry; *h.* 18 Fort st., B.F.
Rodger, John, 1 Fraser street
Rodger, John, church-officer, S. Salvador's Episcopal Church; *h.* 42 N. George street
Rodger, Robert, gardener, 15 Barnes avenue
Rodger, Robert D. T., postman, 8 Monifieth road, Broughty Ferry
Rodger, Robert W., joiner, 35 Glenprosen drive
Rodger, Thomas, detective sergeant, 145 Clepington road
Rodger, Wilfred B., insurance clerk, 28 Barnes avenue
Rodger, William, telegraph linesman, 2 Park avenue
Rodger, William, hairdresser, 449 Strathmartine road, Downfield; *h.* 2 Haldane street, D.
Rodger, William, 3 Sibbald street
Rodger, William, musician, 31 Mortimer street
Rodger, William, basketmaker, 9 St Peter street
Rodger, William, plumber, 72 Brown street, Broughty Ferry
Rodger, William, I., 13 Balgray street
Rodger, W. D., 29 Yewbank avenue, Broughty Ferry
Rodger, Mrs Alexander, 29 Fort street, Broughty Ferry
Rodger, Misses M. and E., 5 Adelaide terrace
Rodgers, Daniel, vandriver, 2 North Wellington street
Rodgers, Robert, janitor, Grove Academy Primary School, Broughty Ferry; *h.* 19 King street, B.F.
Rodgers, Miss B., manageress, 3 Kerr's lane, Lochee
Roger, Alexander, ironmoulder, 80 Nethergate
Roger, David, signalman, 360 Brook street, Broughty Ferry
Roger, Edward, sugarboiler, 32 Forest Park place
Roger, John, 4 Forester street
Roger, John, photographer, 42 South Tay street; *h.* 28
Roger, John A., of John Roger & Son, Netherlea, Lade braes, St Andrews (Tel. No. St Andrews 514)
ROGER, JOHN, & SON, poulterers and gamedealers, 28 Union street (Tel. Nos. 2205 and 5158)
Roger, Robert, 243 Strathmartine road, Downfield
Roger, Robert, jun., B.Sc., Ph.D., lecturer in chemistry, University College; *h.* 243 Strathmartine road, Downfield
Roger, Robert L., civil servant, 8A King street
Roger, Miss Mary, 9 Forebank road

Rogers, James Samuel Yeaman, M.B., C.M., 7 Wellington street
Rogers, John Y., 56 Frederick street, Downfield
Rogers, Thomas, musician, 2 Cunningham street
Rogers, William T., foreman, 25 Gannochie terrace
Rolland, Alexander W., traveller, 18 Jedburgh road
Rolland, David B., police constable, 285 Strathmore avenue
Rollo, Alexander, jun., butcher, 274 Hawkhill; *h.* 34 Watson street
Rollo, Andrew, assistant overseer, 85 Dens road
Rollo, David, of David Rollo & Son, Lenore, 341 Blackness road
Rollo, David, 12 Loons road, Lochee
Rollo, David, & Son, rag and waste merchants, 12 Session street
Rollo, Dougall, foreman plumber, 8 Cardean street
Rollo, George, warehouseman, 59 Blackscroft
Rollo, George B., bar manager, 87 Dalkeith road
ROLLO, GEORGE, & CO. (incorporated with A. R. Stenhouse & Partners, Ltd.), insurance brokers, 21 Albert square (Tel. No. 5050; Telegrams, "Assure")
Rollo, Hugh, D., works manager, 33 Murray street
Rollo, Hugh M., stereotyper, 92 Victoria road
Rollo, James, foreman mechanic, 46 Provost road
Rollo, James, customs officer, 9 Rescobie avenue
Rollo, James S., clerk, 5 Glenprosen terrace
Rollo, Steven, & Bond, solicitors, 97 Seagate (Tel. No. 4251)
Rollo, William, ironturner, 26 Marshall street, Lochee
Rollo, William, printer, 285 Strathmore avenue
Rollo, William A., gardener, 385 Perth road
Rollo, Mrs Ann, apartments, 65 Nethergate
Rollo, Miss L. S., 17 Robson street
Rollo, Miss Margaret, confectioner, 146 Hawkhill; *h.* 1 Lawton road
Ronald, Miss R. 252 Blackness road
Ronaldson, Andrew, clerk, 9 Forthill place, Broughty Ferry
Roncone, Carmine, fish restaurateur, 45A Baldovan terrace; *h.* 26 Powrie place
Roncone, Mrs Louisa fish restaurateur, 133 Alexander street; *h.* 21 Mains road
Roneo, Limited, office appliance specialists, 44A Barrack street
Roney, James, tenter, 2 Ness street
Roney, Miss M., 20 Forest Park road
Ronney, Allan, general dealer, 39 Benvie road; *h.* 41
Rookes, William W., shoemaker, 65A Lochee road; *h.* 182
Rooney, Thomas, grocer, 9 Whorterbank, Lochee
Roper, Leslie F, F.S.M.C., optician, 42 Glenprosen drive
Roper, Miss Alice, 3 Union place
Rorie, George Arthur, M.D., Ch.B., D.P.H., M.P.C., 163 Princes street
Rorke, Robert M., 1 Addison road, Broughty Ferry
Rose, George, motordriver, 6 Eden street
Rose, Harry, grocer, 121B Hawkhill; *h.* 55 Elm street
Rose, Hugh, dyer, 14 Lawrence street
Rose, James, 36 Forest Park place
Rose, John, vanman, 46 Kingsway
Rose, William, ironturner, 253 Strathmore avenue
Rose, Mrs H., grocer and confectioner, 49 Dura street; *h.* 46 Kingsway
Rose, Mrs S. P., 10 Muirfield street, Downfield
Roseangle Garage Co., Ltd., motor engineers, 3 Roseangle
Roseangle Private Hotel, 40 Roseangle; Mrs L. H. Milne, proprietrix
Rosebank Works, 15 Rosebank road; A. S. Smart, manufacturer
Rosen, Blema, M.B., Ch.B., 5 Hermonhill terrace, 27 Perth road
Rosen, Israel, 30 Springfield

Rosen, John, of The J. R. Electrical Installation Co., 20 Airlie place
Rosen, Maurice, house furnisher, 197 and 199 Overgate; *h.* 5 Hermonhill terrace, 27 Perth road
Rosen, Reuben, warehouseman and draper, 165 Hilltown
Rosen, Mrs Sarah, costumier, milliner, and draper, 59 Overgate; *h.* 5 Hermonhill terrace, 27 Perth road
Rosenberg, Eli, fruiterer, 171 Hilltown; *h.* 19 Strathmartine road
Roseweir, John, ironmonger, 18 Kenmore terrace
Roshier, Fred. D., fitter, 123 Victoria road
Rosie, William, shipwright, 9 Marryat street
Rosine, Robert, shipwright, 32 Gannochie terrace
Ross, Alexander, donkeyman, 335 King street, Broughty Ferry
Ross, Alexander, grocer's warehouseman, 13 Stirling avenue
Ross, Alexander, joiner, 2 Manor place, Broughty Ferry
Ross, Alexander, warehouseman, 44 Clepington road
Ross, Alexander M., painter, 4 Bellefield avenue
Ross, Alfred, postman, 11 Sharp's lane, Lochee
Ross, Allan, slater, 457 Brook street, Broughty Ferry
Ross, Andrew M., engineer, 12 Forfar road
Ross, Andrew W., electrical engineer, 26 Union street
Ross, A. H., & Sutherland, dispensing and photographic chemists, 13 Strathmartine road
Ross, Bruce H., L.D.S.St And., dental surgeon, 146 Nethergate
Ross, Charles M., of Dickson & Ross, 9 Arklay street
Ross, David, traveller, 329 Brook street, Broughty Ferry
Ross, David, grocer's manager, 411 Strathmartine road, Downfield
Ross, David, secretary, Bottle Exchange, 19 and 21 Douglas street and 47 Blinshall street; *h.* 32 Loraine road
Ross, David, baker, 13 Charles street
Ross, David, barman, 60 Carlochie place
Ross, David, newspaper dispatcher, 41 Rosefield street
Ross, David, baker, 16 Catherine street
Ross, David M., engraver, 6 Sandeman place
Ross, Donald, L.R.I.B.A., F.R.I.A.S., of Carver, Symon, & Ross, 1 Yewbank avenue, Broughty Ferry
Ross, Douglas, clerk, 27 Baldovan terrace
Ross, D. Dall, hairdresser, 131 Blackness road; *h.* 12 Lunan terrace
Ross, Ernest Veitch, clerk, 18 Forebank road
Ross, E., chimneysweep, 32 Peddie street
Ross, Finlay F., secretary, The Buist Spinning Co., Ltd.; *h.* 3 Clive st.
Ross, Frederick W., grocer, 192 Strathmartine road
Ross, George, marine engineer, 184 Arbroath road
Ross, George L., boot repairer, 216 Lochee road and 9 Benvie road; *h.* 19 Black street
Ross, Rev. Harold, Bonnethill Church; *h.* 12 Laurelbank
Ross, Rev. Hugh G., Victoria Street Church; *h.* 4 Clive street
Ross, Hugh M., depute sheriff-clerk, Courthouse buildings, West Bell street; *h.* 5 Castle terrace, Broughty Ferry
Ross, James, of D. R. Clark & Son, 2A Argyle street
Ross, James, hairdresser, 58 Dura street; *h.* 9 Cardean street
Ross, James, 153 Lochee road
Ross, James, plumber, 88 Long lane, Broughty Ferry (Tel. No. 7766)
Ross, James, engineer, 179 South road, Lochee
Ross, James, seaman, 7 Kenmore terrace
Ross, James, sawyer, 8 Erskine street
Ross, James, 63 Logie street, Lochee
Ross, James, clerk, 13 Abbotsford place
Ross, James, 7 Castle street, Broughty Ferry

Ross, James, labourer, 62 Woodside terrace
Ross, James, gasfitter, 53 Dura street
Ross, James M., coppersmith, 28 Hepburn street
Ross, James R., traveller, 35 Park avenue (Tel. No. 82097)
ROSS, JAMES, & SONS (MOTORS), LTD., automobile engineers and agents, 168 Seagate (Tel. No. 3141-2; Telegrams, "Utility,' Dundee); W. Dickson Black, branch manager (Tel. No. 3453)
Ross, James S., bookseller and stationer, 53 Gray street, Broughty Ferry; *h.* 340 King street, B.F.
Ross, John, furrier, 63 Constitution road
Ross, John, traveller, 273 Arbroath road
Ross, John, plumber, 8 Cardean street
Ross, John, engineer, 253 Strathmartine road
Ross, John, solicitor, 61 Reform street (Tel. No. 6161); *h.* Muirhouses, Kirriemuir (Tel. No. Kirriemuir 153)
Ross, John, 3 Fingask street
Ross, John, motordriver, 49 Victoria street
Ross, John, manager, 20 Carlochie place
Ross, John C., wine merchant, The Pillars, 9 Crichton street; *h.* Elderslie, Victoria street, Monifieth
Ross, John Y., assurance agent, 170 Lochee road
Ross, J., R.S.M., R.A.M.C., 11 Dudhope Crescent road
Ross, J. D. M., M.A., D.Sc., lecturer in physical chemistry, University College; *h.* 4 Hill crescent, Wormit
Ross, J. P., compositor, 165 Clepington road
Ross, Kinnear, spirit merchant, 87 Arbroath road; *h.* 75Pitkerro road
Ross, Louie, confectioner, 50 Gray street, Broughty Ferry; *h.* 95 Beach crescent, B.F.
Ross, Lyall, clerk, 49 Woodside terrace
Ross, Margaret, newsagent, 91 Lochee road; *h.* Ivybank, Birkhill
Ross, Otto, scrap merchant, 11 Wellburn street, Lochee
Ross, Peter, engineer, 6 Lawson place
Ross, Peter, motor mechanic, 56 Dudhope street
Ross, Peter B., baker, 59 Lochee road
Ross, Robert C., 351 Strathmartine road, Downfield
Ross, Roderick, signalman, 26 Park avenue
Ross, Sinclair, hairdresser, 9 Harefield avenue
Ross, S. A., 4 Molison street
Ross, S. A., jun., assistant librarian, Arthurstone Library; *h.* 3 Chalmers street
Ross, Thomas, overseer, 29 Murray street
Ross, Thomas, butcher, 20 Park avenue
Ross, Thomas, motorman, 13 Kingennie terrace
Ross, Thomas D., contractor, 28 Cleghorn street
Ross, Thomas F., teacher of music, 65 Logie street, Lochee
Ross, T. S., & Co., merchants, 2 India buildings
Ross, William, of William Ross & Co., 21 Stirling terrace
Ross, William, 5 Tullideph street, Lochee
Ross, William A. M., church-officer, Downfield North Church; *h.* 476 Strathmartine road, Downfield
Ross, William, & Co., hardware stores, cutlery merchants, plumbers, and electricians, 111 Nethergate
Ross, William J., painter and decorator, 29 Barrack street (Tel. No. 2672); *h.* Park Neuk, Bank street, Monifieth
Ross, William M'Lean, traveller, 33 Park avenue
Ross, William S., 20 Collingwood crescent, Barnhill
Ross, William T., dentist, 5 Reform street (Tel. No. 4784); *h.* Inglewood, 76 High street, Carnoustie

Ross, W. M., wholesale stationer, 76, 78 Cowgate; *h.* 38 Mortimer st.
Ross, Mrs Alexander, 246 Perth road
Ross, Mrs B., 7 Canning street
Ross, Mrs Helen, 25 Perth road
Ross, Mrs James, 34 William street
Ross, Mrs Jessie, 405 Brook street, Broughty Ferry
Ross, Mrs John, 23 Baxter street
Ross, Mrs John, 38 Seafield road
Ross, Mrs J. F., 10 Airlie terrace
Ross, Mrs M., furrier, 63 Constitution road
Ross, Mrs M. A., 8 Eden street
Ross, Mrs S., 13 Bellefield avenue
Ross, Mrs, teacher, 51 Ellengowan drive
Ross, Miss A. B., confectioner, 52 Liff road, Lochee
Ross, Miss Edith, teacher, 11 Whitehall street
Ross Miss Elizabeth, 12 Rose street
Ross, Miss G., wine and spirit merchant, 42 High st.; *h.* 33 Commercial st.
Ross, Miss Mary, 21 Lunan terrace
Ross, Miss V. E., secretary, 11 Whitehall street
Ross, Miss, corsetiere, 15 Court street
Ross's, ladies' hairdressers, 2 Meadow entry
Rosscraig, William, baker, 17 Lamb's lane
Rossi, D. O., fish restaurateur and Italian warehouseman, 222 Blackness road; *h.* 3 Forest Park road
Rossi, Peter, fish restaurateur, 147 Blackness road; 371 Strathmartine road, Downfield; *h.* 3 Forest Park road
Rossiter, Thomas, wood merchant, 7 William lane; *h.* 30A James street
ROSSLEIGH, LTD., motor engineers, 78 Nethergate (Tel. Nos. 2064-7); garage and works, 35 Yeaman shore; R. R. Stalker, branch manager (Tel. No. 67407)
ROUGH & FRASER, bakers, 17 Kinghorne road (Tel. No. 5291), 24½ Ann street, 137 and 323 Hilltown, and 125 Clepington road
Rough, Thomas, clerk, 39 Scott street
Rourke, Frank, salesman, 20 Baxter street
Rouse, Alick Henry, clerk, 54 Seafield road, Broughty Ferry
Rouse, Mrs S. F., 104 Balgillo road, Broughty Ferry
Rowan, Edward, & Co., Ltd., pawnbrokers, 63 and 65 Overgate
Rowan, Mrs Mary, cook, 36 Mortimer street
Rowntree & Co., Ltd., The Cocoa Works, York; local office, 1 Tally street (Tel. No. 4459); representative, A. Sheppard
Roxburgh, John, mechanic, 54 Main street
Roxburgh, Robert, hairdresser, 7 Charles street; *h.* 4 Benvie road
Roxburgh, William, mason, 40 St Mary place
Roxburgh, William, milloverseer, 4 Benvie road
Roy, Alexander, gasfitter, 46 Peddie street
Roy, Charles S., fruiterer, 170 Brook street, Broughty Ferry
Roy, Donald A., detective, 6 Ancrum drive
Roy, George, fruiterer, 4 Abbotsford place
Roy, James, warehouseman, 7 Leng street
Roy, Janet, 24 Alpin road
Roy, John, artist, 11 Baxter Park terrace
Roy, John, draper, 4 Graham street
Roy, John, fruiterer and florist, 8 Thorter row; *h.* The Feus, Wellbank
Roy, Joseph, managing director, Aberdeenshire Meat Co., Ltd., 410 Strathmartine road, Downfield
Roy, Norman, waiter, 3 Lawton terrace
Roy, Peter, baker, 11 Charles street
Roy, Richard, 4 East Somerville place

Roy, Stewart, postman, 53 Milnbank road
Roy, Thomas, clerk, 151 Byron street
Roy, William, warehouseman, 38 Park avenue
Roy, William, joiner, 16 Gardner street
Roy, Mrs Beatrice, fruiterer and greengrocer, 13 Tally street, 16A Westport, and 168 Hawkhill; *h.* 155 Perth road
Roy, Miss Jessie, lodgings, 20 Union street
Roy, Miss Margaret H., fruiterer and florist, 41 Constitution road (Tel No. 4412)
Roy, Misses J. and A., 23 Nesbitt street
Roy, Misses, Sunnybank, 61 Magdalen Yard road
Roy, Misses, apartments, 11 Panmure street
ROYAL BANK OF SCOTLAND, chief office, 3 High street, Quintin B. Grant, agent. Branches—53 Murraygate, David Galloway, agent; 36 Westport, Frank G. D. Scott, agent; 22 King street, T. R. D. Prentice, agent; 260 Perth road, John Mackintosh, agent; 9 and 532 Strathmartine road, John Stiven, agent; 138 Albert street, Peter Kinnear, agent; 288 Brook street, Bro'ty Ferry, Arthur B. Russell, agent; 122 High street, Lochee, James C. M'Lean, agent. See Adv. Index
ROYAL BRITISH HOTEL, High street and 4 Castle street L. Meotti, proprietor (Tel. Nos. 5095, 5096). See Adv. Index.
Royal Co-operative Collecting Society, 1 Commercial street; Hugh C. Cooney, district manager
ROYAL DUNDEE INSTITUTION FOR THE BLIND, basket, bedding, brush, firewood, firelighter, and mat manufacturers and feather cleaners, 59 Magdalen Yard road (Tel. No. 67737); saleshop, 30 High street (Tel. No. 4761); James L. Cumming, manager. See Adv. Index
ROYAL EXCHANGE ASSURANCE, 51 and 53 Meadowside (Tel No. 5161, 2 lines); J. S. Inglis, manager; J. A. Crawford, assistant manager
ROYAL HOTEL (DUNDEE), LTD., 5 and 15 Union street (Tel. No. 4074); M. Waddell, manager. See Adv. Index
ROYAL INSURANCE COMPANY, LIMITED, 97 and 99 Commercial street local manager, T. G. A. Miller
Royal Liver Friendly Society, 9 King st.; M. Richardson, district manager
Royal London Mutual Insurance Society, Ltd., 9 Tally street (Tel. No. 2411); John Simpson, superintendent
Royal Mail Lines Passenger Booking Office, 9 Whitehall crescent
Royal Naval Volunteer Reserve, headquarters, H.M.S. "Unicorn," West Dock street
Royal Navy and Royal Marines Recruiting Office, 20 Barrack street; Samuel Crichton, recruiting officer
Royal Picture House, Arthurstone ter.; Edward & Fraser, proprietors
Royal Scottish Society for Prevention of Cruelty to Children, 31 Albert square
ROYAL STANDARD AND PORTABLE TYPEWRITERS, 1-3 Panmure street. See Adv. Index
Royal Victoria Hospital, Blackness road; Miss Watson, matron
Royalty Kinema, 66 Watson street; William Pennycook, manager
Royds, Robert, M.Sc., M.I.Mech.E., head of motive power engineering, Technical College; *h.* 15 Yewbank avenue, Broughty Ferry
Rubin, Isaac, general draper, 152 and 181 Overgate; *h.* 23 Springfield
Ruddiman, Andrew J., sorting clerk, 40 Glenprosen drive
Ruddiman, George, clerk, 58 Balgavies avenue
Rude, J. C. E., insurance inspector, 488 Strathmartine rd., Downfield
Ruffell, Herbert, wine and spirit merchant, 58 and 60 James street; *h.* 26 Kinloch terrace
Ruickbie, George, gardener, 3 West Queen street, West Ferry

Rumgay, John, hairdresser, 189 Lochee road
Rumgay, J. Seth, resident secretary, British General Insurance Co., Ltd.; *h.* 21 Lawside avenue
Rumgay, L. C. I., manageress, 14 Killin avenue
Runcie, David, meter inspector, 30 Ancrum road, Lochee
Runcone, Orozio, fish restaurateur, 40 City road; *h.* 4 Baxter street
Ruse, Alfred, musician, 27 Victoria road
Ruse, Herbert, mechanic, 37 Kenmore terrace
Rush, Philip, chef, 31 Greendykes road
Russell, Alexander, plumber, 19 Lawson place
Russell, Alexander, commercial traveller, 1 Collingwood ter., Barnhill
Russell, Alexander A., chief sanitary inspector, Sanitary Department, 17 West Bell street; *h.* 19 Inverary terrace
Russell, Alexander L., D.A.(Edin.), head of design department, College of Art; *h.* 332 Perth road
Russell, Andrew H., proprietor, Ace Advertising Agency, 7 Church lane, High street; *h.* 332 Perth road
Russell, Arthur B., agent, Royal Bank of Scotland, 288 Brook street, Broughty Ferry; *h.* Bank house
Russell, Rev. A. M., Wishart Memorial Church; *h.* 128 Arbroath road
Russell, Charlotte E., greengrocer, 97 King street; *h.* 95
Russell, David, engineer, 30 Clepington road
Russell, David, pavior, 1 Lorimer street
Russell, David, resident inspector, Car and General Insurance Corporation, Ltd., 49 Meadowside
RUSSELL, FRANK, bookseller, printer, and manufacturing stationer, 26 Barrack street (Tel. No. 4984) and The Bookshelf, City Arcade, 3 Shore terrace; *h.* 47 Princes street, Monifieth. See Adv. Index
Russell, George, 18 Bell Street lane
Russell, James C., grocer, 103 Arbroath road
Russell, John, nurseryman, 144 Forthill drive, Broughty Ferry
Russell, John, Alliance Assur. Co., Ltd.; *h.* 4 Alma ter., W. Newport
Russell, John, motor engineer, Craigiebank Garage, 217 Arbroath road (Tel. No. 81003); *h.* 4 Carlochie place
Russell, John, milloverseer, 47 Erskine street
Russell, John C., baker, 11 Haywood place
Russell, J., enginedriver, 24 Sycamore street
Russell, Richard H., traveller, 18 Carlochie place
Russell, Very Rev. Robert Gordon Canon, St Joseph's R.C. Church; *h.* 42 Wilkie's lane
Russell, R. A., of Boyle, Moffat, & Russell, 34 Benvie road
Russell, Sydney, dental mechanic, 5 Canning street
Russell, Thomas, painter, 171 Brook street, Broughty Ferry
Russell, Thomas, of Thomas Russell & Son, 91 Clepington road (Tel. No. 81531)
Russell, Thomas A., of Thomas Russell & Son, 91 Clepington road
RUSSELL, THOMAS, & SON, constructional engineers and metal merchants, Douglas Foundry, Graham street, Clepington road (Tel. No. 3500; Telegrams, "Douglas Foundry"). See Adv. Index
Russell, Wallace S., bricklayer, 122 Balgillo road, Broughty Ferry
Russell, William, locomotive superintendent, 42 Roseangle
Russell, William, ship-plater, 48 Kenilworth avenue
Russell, William, umbrella maker, 13 Alpin terrace
Russell, Mrs James, 4 Bridge lane, Barnhill
Russell, Mrs Norah, 56 Claypots road, Broughty Ferry
Russell, Miss Eliza A., 327 Clepington road
Rust, Mrs Helen, dairykeeper, Coldside road
Rutherford, Charles A., fireplace specialist, 91 Princes street

Rutherford, David, ladies' hairdresser, 29 Alpin terrace
Rutherford, David, traveller, 87 Magdalen Yard road
Rutherford, David C., 243 Hilltown (Tel. No. 2225)
Rutherford, James, joiner, 43 Lyon street
Rutherford, James R., commercial traveller, 30 Waverley terrace
Rutherford, John, telegraphist, 10 Lintrathen gardens
Rutherford, J. G., analyst, Ardgour, Arnhall drive
Rutherford, Robert A., clerk, Jarobank, 24 Dalgleish road
Rutherford, Robert P., traveller, 14 Kenmore terrace
Rutherford, Robert W., clerk, 20 Archer street, Broughty Ferry
Rutherford, William, of Rutherford's Bakeries, 1 Hill street, Broughty Ferry (Tel. No. 7611)
Rutherford, Mrs Annabella, 25 Kilberry street, Lochee
Rutherford, Mrs A., The Poplars, Arnhall drive
Rutherford, Miss, 18 Springfield
Rutherford, Misses M. & E., confectioners, 15 Mains rd.; *h.* 15 Morgan st.
Rutherford's Bakeries, 139 Hilltown (Tel. No. 6372)
Ruthven, A. B., of A. B. Ruthven & Co., Gartlands West, 53 Strathern road, West Ferry
Ruthven, A. B., & Co., jute merchants, 30 Meadowside
Ruthven, David B., butcher, 157 Hilltown (Tel. No. 4981); *h.* 5 Baxter Park terrace
Rutter, William, 96 Craigie avenue
Ruxton, James, clerk, 21 Dalkeith road
Ruxton, James, linotype operator, 250 Blackness road
Ruxton, Mrs, 29 Scott street
Ruxton, Miss E. S., 168 Lochee road
Ryan, Rev. Peter, St Andrew's R.C. Church; *h.* 150 Nethergate
Ryce, Robert, police constable, 5 Pitkerro road
Ryce, Mrs Lizzie, grocer, 23 Whorterbank, Lochee; *h.* 128 Logie street, L.
Ryce, Miss A., booksewer, 4 Pitfour street
Rye, George, butcher, 22 Dudhope Crescent road; *h.* 22 Harestane road, Downfield
Rylett, Percy, clerk, 16 Byron street

Sacco, Francis, confectioner, 44 North George street
Sacco, Vincent, icecream vendor, 117B Blackscroft; *h.* 119
Sadler, William, gardener, 1 Gibb's lane, Lochee
Sagar, William H., cleansing superintendent, East Dock street; *h.* 29 Oxford street
Saggar, Dr D. R., 51 Cobden street, Lochee
Saggar, Jainti Dass, M.B., Ch.B., D.P.H., D.O.M.S., physician and ophthalmic surgeon, 26 Byron street
Saggar, S. D., confectioner, fruiterer, and florist, 54 High st., Lochee *h.* 51 Cobden street, L.
Saggar, fruiterer and florist, 313 Hilltown
Saich, Frank, clerk, 2 Lunan terrace
Sailors' Home and Hostel, 62 Dock street; Richard O. S. Linn, suptdnt.
St Andrew's Ambulance Association; Don & Stewart, C.A., secretaries 2 Union street; ambulance station, Johnston street (Tel. No. 3835)
St Mary's Rest for Aged Women, 113 Broughty Ferry road; Miss Morrison, matron
St Mary's Sisterhood, 10 King street
St Ronan's Episcopal Church Home, Dalkeith road (Tel No. 81605); Mrs E. Jones, matron
SAINT ROQUE'S AUTOMOBILE CO., LTD., automobile agents, distributors, and repairers, St Roque's Garage, 62-70 Ward road (Tel. No. 4013, private branch exchange; Telegrams, "Morservice")

St Vincent's Children's Refuge (Sisters of Charity), 26 Roseangle
Salmond & Fleming, wholesale grocers, teadealers, and provision merchants, 59 Gellatly street (Tel. No. 4358)
Salmond, George, designer, 29 Lawton road
Salmond, J. Melville, bandmaster, Balgowan School; *h.* 14 Baldovan road, Downfield
Salmond, William, F.S.I., F.R.I.B.A., of Maclaren, Soutar, & Salmond, 5 Norwood terrace, Westpark road (Tel. No. 67264; office 2079)
Salmond, William R., 17 Brown Constable street
Salmond, Mrs D., 67 Dens road
Salmond, Mrs John, 20 Dean avenue
Salomon, Julius, & Co., merchants, 12 Victoria chambers (Tel. No. 3651; Telegrams "Salomon")
Salton, Albert E., district manager, National Gas and Oil Engine Co., Ltd., 483 Brook street, Broughty Ferry
SALVATION ARMY DIVISIONAL HEADQUARTERS, 96 Victoria road (Tel. No. 4411); Brigadier Hector John Wright, divisional commander
SALVATION ARMY PUBLIC RELATIONS BUREAU, 195 Albert street; regional secretary, Major Henry Page (Tel. No. 32105)
SALVATION ARMY WOMEN'S SOCIAL HEADQUARTERS, 488 Perth road (Tel. No. 68300); Major Catharine L. Evans, district officer; Hostel for Women, 31-41 Ward road—warden, Major Edmondston (Tel. No. 3448); maternity centre, Florence Booth house, Clement park, Harefield road, Lochee—matron, Major Martin; Eventide Home, Cidhmore, 488 Perth road—warden, Major Catharine L. Evans
Samnuggur Jute Factory Co., Ltd., jute spinners and manufacturers, Samnuggur, near Calcutta; head office, Meadow house, 64 Reform street; George A. Mason, secretary
Sampson, James, electrician, 3 Baltic street
Sampson, James, engineer, 4 Eden street
Sampson, John, warehouseman, 44 Arthurstone terrace
Sampson, William, market gardener, No. 14 smallholding, Dryburgh Land Scheme, West Kingsway
Samson, Alexander, upholsterer, 22 Hepburn street
Samson, Alexander, electrical engineer, 8 Forthill drive, Broughty Ferry
Samson, Arthur B., foreman, 9 Ancrum drive
Samson, C. J. S., of Carr & Co., 20 Durham street, Monifieth
Samson, David, baker, 14 Glenesk avenue
Samson, David, 3 Glenaffric terrace
Samson, David M., 44 Scott street
Samson, George, of Robert Samson, 123 Ferry road, Monifieth
Samson, George, 1 Glenaffric terrace
Samson, James C., spirit merchant, 2 Polepark road; *h.* 39 Lawside road
Samson, Robert, contracting joiner and funeral director, 333 Brook street, Broughty Ferry
Samson, Mrs Mary, 8 Wallace street
Samson, Mrs Robert, 98 Dalhousie road, Barnhill
Samson, Miss, 229 Perth road
SAMUEL, H., watchmaker and jeweller, 1 and 3 Reform street
Sandeman, Andrew, manager, 142 Albert street
Sandeman, Charles, nightwatchman, 35 Hospital street
Sandeman, E. Stewart, 5 Hill street, Broughty Ferry
Sandeman, John, baker, 1 Strathmartine road; *h.* 3
Sandeman, William, ironturner, 11½ Bank street, Lochee
Sandeman, Misses J. and M., 15B Strathmartine road
Sanderson, Alexander, gasworker, 12 Brown Constable street

Sanderson, Ann R., B.Sc., Ph.D., assistant in zoology, University College; *h.* Innervar, Monikie
Sandilands, Alexander, blacksmith, 52 Provost road
Sandilands, David, tenter, 23 Scott street
Sandison, Edward, butcher, 24 Constitution street
Sandison, James, ironturner, 77 Glenmarkie terrace
Sands, Robert, manager, 46 Seafield road
Sangster, Alexander, motordriver, 15 Noran avenue
Sangster, David M., civil servant, 9 Campfield road, Broughty Ferry
Sangster, Geo. M., grocer's manager, 349 Strathmartine rd., Downfield
Sangster, Mrs J. S., apartments, 134 Albert street
Sanitary Department (Dundee Corporation), 17 West Bell street; Alex. A. Russell, chief sanitary inspector, chief shop inspector, and chief inspector and sampling officer under the Food and Drugs Act
Sanitary Protection Association, 32 Castle street; David Blackadder, local secretary (Tel. No. 4962); Thomas W. Ballantyne, resident engineer
Santaire, Mrs M., grocer, 82 King street, Broughty Ferry; *h.* 80
Sardella, Angelo, fish restaurateur, 81 Brook street; *h.* 79
Sarl, Lister, draughtsman, 49 Craigie avenue
Saunders, Arthur, printer, 50 Glenprosen terrace
Saunders, D. H., & Co., yarn merchants, 10 Panmure street
Saunders, Edwin, fireman and motordriver, 15 West Bell street
Saunders, Robert, 22 Paton's lane
Saunders, William D., traveller, 57 Brook street, Broughty Ferry
Saunders, Mrs Agnes, grocer and confectioner, 88 Overgate
Saunders, Mrs Andrew W., 3 Parker street
Saunders, Mrs H. M., 16 Fleuchar street
Saunders, Mrs I., 11 Stirling avenue
Saunders, Mrs J., teacher of languages, 20 Reform street
Saunders, Mrs Peter, 142 Nethergate
Saunders, Mrs William S., 14 Baxter Park terrace
Saunderson, Mrs Isabella, 58 Lawside road
Savage, Joseph, 1 Cunningham street
Sawers, Alexander M., produce dealer, 18 Flight's lane, Lochee; *h.* 18 St Ann street, L.
Sawers, David H., insurance manager, 60 Carnegie street
Saxone Shoe Co., Ltd., boot mfrs., 78 High street and 99-101 Overgate
Sayers, Norman Keith, 43 Dalhousie road, Barnhill
Sayers, Robert, stationer, 50 Dudhope Crescent rd.; *h.* 34 Barnes ave.
Scarlett, W. Campbell, flaxspinner, South Mills, Limited; *h.* Crawford lodge, 470 Perth road (Tel. No. 67550)
Schiavetta, A., fish restaurateur, 153 Brook street
Schiavetta, Joseph, fish restaurateur, 37 Lawrence street; *h.* 4
Schiavetta, Luigi, cook, 194 King street, Broughty Ferry
Schonberg, I., warehouseman, 75 and 195 Overgate
School of Hairdressing (Miss Margaret Mulvey), 68 Nethergate; *h.* 34 Wellington street
Sclater, John, joiner, 2 Eliza street
Scobie, Frank M., butcher, 49 Main street; *h.* 15 Sycamore place
Scobie, John, clerk, 97 Lawside road
Scobie, John N., butcher, 61 Milnbank road; *h.* 74 Mortimer street
Scobie, William, railway surfaceman, 193 Perth road
Scobie, William, butcher, 74 Mortimer street
Scofield, Charles, busdriver, 22 Morgan street
Scofield, David, hairdresser, 214 Brook street, Broughty Ferry; *h.* 14 Monifieth road, B.F.
Scofield, Thomas, musician, organist, Baxter Park Church; *h.* 18 Kerrsview terrace

Scofield, Mrs Marjorie, 22 Gray street, Broughty Ferry
Scotch Fish Restaurant, 29 Gray street, Broughty Ferry
Scotch Wool and Hosiery Stores (proprietors, Fleming, Reid, & Co., Ltd.), 52 Nethergate and 72 Murraygate
Scotland, Duncan, insurance agent, 54 Ashbank road
Scotland, E. J., 23 Blackness avenue
Scotland, Thomas, clerk, 18 Barnes avenue
Scott, Adam S., 13 Arbroath road
Scott, Ainslie B., 11 Fraser street
Scott, Albert, grocer, 25 North Court street
Scott, Alexander, joiner, 20 Mid street
Scott, Alexander, butcher, 100 Hawkhill; *h.* 25 Birchwood place
Scott, Alexander, 34 Monifieth road, Broughty Ferry
Scott, Alexander, insurance agent, 15 Abbotsford place
Scott, Alexander, butcher, 467 Strathmartine road, Downfield; *h.* 434
Scott, Alexander, of H. & A. Scott, Ltd., The Boreen, 6 Westgrove ave.
Scott, Alexander, newsagent, 134 Victoria road; *h.* 177 Albert street
Scott, Alexander, compositor, 16 Lawside avenue
Scott, Alexander, chauffeur, 5 Abbotsford street
Scott, Alexander, windowdresser, 114 Byron street
Scott, Alexander, mechanic, 19 School road, Downfield
Scott, Alexander, manager, 19 Collingwood crescent, Barnhill
Scott, Alexander Doig, clerk, 38 Glenogil avenue
Scott, Alexander G., 40 Roseangle (Tel. No. 5929)
Scott, Alexander H. G., marine engineer, 21 Kenmore terrace
Scott, Andrew, 38 Pitkerro road
Scott, Andrew, grocer and confectioner, 20 Craigie street; *h.* 5 Park avenue
Scott, Andrew, overseer, 83 Woodlands terrace
Scott, Andrew, cooked meat maker, 5 Cleghorn street
Scott, Andrew, clerk, 14 Arthurstone terrace
Scott, A. A. B., ophthalmic surgeon, 10 Airlie place
Scott Brothers, butchers, 103 Victoria road
Scott, B. J., manager, Herbert Morris, Ltd.; *h.* 93 Dalhousie road, Barnhill (Tel. No. 7269)
Scott, Cecil, A. B., of The Dundee Tea Co., Ltd.; *h.* 18 Crombie terrace
Scott, Charles, flesher, 119 Albert st., (Tel. No. 81369); *h.* 140 Kingsway
Scott, Charles, butcher, 302 Perth road (Tel. No. 68192); *h.* 8 Seymour avenue
Scott, Charles, tramwayman, 43 Constitution road
Scott, Charles, waste and metal merchant, 12A Mains road; *h.* 119 Rosebank street
Scott, Christopher, ship-plater, 33 Commercial street
Scott, Clement M., M.A., of Fergusson & Stephen, 1 Douglas terrace (Tel. No. 4546)
Scott, Colin, compositor, 39 Hill street
Scott, David, butcher, 1 Lamb's lane
Scott, David, clerk, 308 Clepington road
Scott, David, gardener, 39 Fort street, Broughty Ferry
Scott, David, traveller, 50 Mortimer street
Scott, David, 60 Provost road,
Scott, David, mechanic, 2 Stevenson street, Lochee
Scott, David, plumber, 14 Balmore street
Scott, David, boot repairer, 59 Byron street
Scott, David, ironturner, 31 Camphill road, Broughty Ferry
Scott, David, waiter, 31 Constitution road
Scott, David, manager, 42 Mortimer street
Scott, David, mattressmaker, 35 Provost road

Scott, David J., of Lindsay & Scott, 8 Norwood, East Newport (Tel. No. N. 238)
Scott, David M., carpet stenciller, 9 Balgay street, Lochee
Scott, David W., of James Scott & Sons, Ltd., Altamont, Blairgowrie
Scott, Donald D., salesman, 15 Montague street, Barnhill
Scott, Earl, insurance agent, 57 Park road, Downfield
Scott, Edward, insurance inspector, 18A Lammerton terrace
Scott, Edward B., of James Scott & Sons, Ltd., Broomfield, Rosemount, Blairgowrie
Scott, Frank G. D., agent, Royal Bank of Scotland, Westport; *h.* 3 St Johnswood terrace, Westpark road (Tel. No. 67616)
Scott, Frederick A., process engraver, 77 Glenprosen terrace
Scott & Fyfe, Ltd., manufacturers, Tayport (Tel. No. T. 2; Exchange Box No. 61)
Scott, F. E., Keir, & Drummond, solicitors and notaries public, 11 Whitehall street (Tel. No. 5476)
Scott, Gavin, wine and spirit merchant, 61 Victoria road; *h.* 43 Frederick street, Downfield
Scott, George, clerk, 290 Strathmartine road
Scott, George, slaughterman, 31 Waverley terrace
Scott, George, linotype operator, 9 Waverley terrace
Scott, George, builder, 457 Brook street, Broughty Ferry
Scott, George, of W. A. Martin & Scott, 4 Nelson street
Scott, George, butcher, 155 South road, Lochee
Scott, George C., of William C. Scott, 1 Douglas ter., West Ferry
Scott, George C. M., millforeman, 7 Exchange street
Scott, George E., of James Scott & Sons, Ltd., Binrock, 456 Perth road
Scott, George H., overseer, 6 Foster road
Scott, George H., traffic superintendent, W. Alexander & Sons, Ltd.; *h.* Station road, Invergowrie
Scott, George K., secretary, Stevenson Brothers (Dundee), Ltd.; *h.* 11 Fraser street
Scott, George N., buyer, 7 Hazel drive
Scott, George N., clerk, 26 Alpin terrace
Scott, George S., 30 Powrie place
Scott & Graham, Ltd., agricultural auctioneers and live stock salesmen, 10 Reform street (Tel. No. 3719)
Scott, Harry, book-keeper, 4 Wedderburn street
Scott, Hector, gasfitter, 9 Kilberry street, Lochee
Scott, Hercules, engineer, 184 High street, Lochee
Scott, Howard, plasterer, 347 Clepington road
Scott, H. & A., Ltd., manufacturers, Tayfield Works, 214B Perth road
Scott, Isaac, grocer's manager, 4 Baxter Park terrace
Scott, James, caretaker, 51 Meadowside
Scott, James, baker, 8 Grove street
Scott, James, 31 Claypots road, Broughty Ferry
Scott, James, police constable, 151 Lochee road
Scott, James, enginedriver, 19 Milnbank road
Scott, James, district manager, Britannic Assurance Co., Ltd.; *h.* 7 Noran avenue
Scott, James, F.B.O.A., F.I.O., ophthalmic optician, 64A Nethergate; *h.* 21 Glamis drive
Scott, James, chauffeur, 74 Commercial street
Scott, James, draughtsman, 19 Kerrington crescent, Barnhill
Scott, James, carpenter, 4 Glebe street
Scott, James, painter, 26 Victoria street
Scott, James, shoemaker, 21 Brook street; *h.* 11 Watson's lane
Scott, James, police constable, 19 King street, Broughty Ferry

Scott, James, clerk, 62 Carlochie place
Scott, James A., electrical engineer, 55 Waverley terrace
Scott, James B., traveller, 24 Ancrum drive
Scott, James B., warehouseman, 73 Sandeman street
Scott, James C. H., spirit merchant, 149 Ann street; *h.* 16 Brook street, Broughty Ferry
Scott, James F., lecturer, 7 Rockfield street
Scott, James K., grocer, 98 Strathmartine road; *h.* 52 Woodlands ter.
Scott, James M., motorman, 6 Church street
Scott, James M., clerk, 19 Dalgleish road
Scott, James P., mechanic, 45 Lawside road
SCOTT, JAMES, & SONS, LTD., merchants, spinners, and jute and linen manufacturers, Hillbank Linen Works, Hillbank road; Dura Works, 1 Dura street (Tel. Nos. 5186, 5187, 5188); and Mid Wynd Works, Mid wynd (Tel. Nos. 5016, 5017, 5018; Telegrams, "Mayflower")
Scott, James W., foreman, 36 Baldovan terrace
Scott, Jessie W. W., M.A., Ph.D., 32 Oxford street
Scott, John, painter and decorator, 228 Lochee road; *h.* 21 Scott street
Scott, John, cashier, 9 Mains terrace
Scott, John, clerk, 72 Greendykes road
Scott, John, of John Scott & Son, 24 Albany terrace (Tel. No. 67718)
Scott, John, agent, British Linen Bank, 40 Nethergate (Tel. No. 2690); *h.* Westmount, Westfield ter., Newport (Tel. No. N. 147)
Scott, John, painter, 20 Benvie road
Scott, John, fitter, 59 Glenmarkie terrace
Scott, John, butcher, 111 High street, Lochee
SCOTT, JOHN, & CO. (DUNDEE), LTD., bedding and wire mattress manufacturers, 154 South road, Lochee (Tel. No. 67573; Telegrams, "Bedding")
Scott, John L., joiner, 2 Tullideph road
Scott, John M., joiner, 55 Lawside road
Scott, John M., clerk, 6 Sycamore place
Scott, John R., baker, 14 Nursery road, Broughty Ferry
SCOTT, JOHN, & SON, joiners and builders, 10 Fyffe street (Tel. No. 67718). See Adv. Index
Scott, John S., rag and waste merchant, 6A Ferguson st.; *h.* 48 North Ellen street
Scott, J., 17 Mortimer street
Scott, J. Boyd, consulting engineer and assessor, 14 West Dock street (Tel. No. 4288); *h.* Hillmarnan, Invergowrie (Tel. No. Invergowrie 223)
Scott, J. C., of Fergusson & Stephen, 1 Douglas terrace (Tel. No. 4546)
Scott, J. W., of James Scott & Sons, Ltd., Craigmore, 7 Fairfield road, West Ferry
Scott, Keith, gent.'s outfitter, 22 to 32 Overgate, 32 Whitehall crescent; *h.* Kemnay house, Newburgh road, Wormit
Scott Lanyon L., of William C. Scott, 36 Dundee rd., Broughty Ferry
Scott, Lawrence, butcher, 19 Wellington street
Scott, Lewis, 178 Lochee road
Scott, Margaret, dairykeeper, 16 Wolseley street; *h.* 133 Victoria road
Scott, Margaret, 7 Arklay terrace
Scott, Marie, clerkess, 35 Blackness avenue
Scott, Norman, horticultural builder, 49 Fort street, Broughty Ferry
Scott, Norman G., of James Scott & Sons, Ltd., Eastwood, Rosemount, Blairgowrie
Scott, Peter C., merchant and manufacturer, 15 King street
Scott, Peter L., caretaker, L.O.A.S. Halls; *h.* 31 Wellgate

Scott, Robert, brushmaker, 74 Clepington road
Scott, Robert, of Lindsay & Scott, 19 Kilnburn, East Newport (Tel. No. N. 49)
SCOTT, ROBERT, fine art dealer, Beachgrove Studio, 3 Beach lane, West Ferry. See Adv. Index
Scott, Robert, gardener, 319 Perth road
Scott, Robert, dairyman, Gallowhill, Bingham ter.; *h.* 36 Baldovan ter.
Scott, Robert G., insurance inspector, 38 Forfar road
Scott, Robert M., police lieutenant, 188 Glamis road
Scott, Robert P., electrical engineer, 11 Harlow place
Scott, Rev. Roland M. Boyd, M.A., St Enoch's Church; *h.* 1 Fort street
Scott, Thomas, wine and spirit merchant, 16 Victoria road; *h.* 6 Baldovan road, Downfield
Scott, Thomas, mechanic, 320 Perth road
Scott, Thomas, butcher, 3 Gibson terrace, Mains loan
Scott, Thomas, busdriver, 2 Baldovan terrace
Scott, Thomas, locomotive fireman, 27 Kerrsview terrace
Scott, Thomas M., butcher, 154 Strathmartine road; *h.* 165 Clepington rd.
Scott, Thomas P., journalist, 25 Westfield place
Scott, Thomas T., 8 Nevill street, Downfield
Scott, T. W., merchant, 4 Royal Exchange pl.; *h.* 12 Dundee rd., W. Ferry
Scott, Walter, of James Scott & Sons, Ltd., 20 Duntrune terrace, W. Ferry
Scott, Walter, patternmaker, 133 Victoria road
Scott, Walter, painter, 26 Union place
Scott, Walter L., analytical chemist, 17 Esplanade, Broughty Ferry
Scott, William, clerk, 32 Oxford street
Scott, William, of John M. Watson & Son, Clive house, Letham
Scott, William, milloverseer, 9 Cleghorn street
Scott, William, tenter, 9 Loons road, Lochee
Scott, William, 4 Roxburgh terrace, Westpark road
Scott, William, P.O. sorter, 73 Glenmarkie terrace
Scott, William, grocer, 105 Clepington road
Scott, William, joiner, 23 Pitfour street
Scott, William, postman, 133 Clepington road
Scott, William, stereotyper, 20 Nesbitt street
Scott, William, motor engineer, 9 Glenprosen drive
Scott, William, grocer, 7 Birchwood place
Scott, William, plumber, 55 Abbotsford street
Scott, William, grocer, 31 Cleghorn street
Scott, William, rag and metal merchant, 13 Ann street; *h.* 18 Kinnaird street
Scott, William, butcher, 100 Princes street
Scott, William C., skinner and wool merchant, 114 Lochee road
Scott, William D., 8 Nelson street
Scott, William L., draper, 10 Garland place
Scott, William M., press photographer, 16 South Union street; *h.* 6 Sycamore place
Scott, Wm. P., local manager, Kraft Cheese Co., Ltd.; *h.* Myrtle terrace, Albert street, Tayport
Scott, William R., retired banker, 11 Clepington road
Scott, Wm. R., tailor and clothier, 265 Hawkhill; *h.* 12 Rosefield street
Scott, William R., gasworker, 6 Dalkeith road
Scott, William S., compositor, 43 Benvie road
Scott, William S., meter inspector, 63 Logie street, Lochee
Scott, William T., water inspector, 29 Forfar road
Scott, W. F., butcher, 22 Alpin terrace
SCOTT, W. H., wholesale and manufacturing furrier, 63 Murraygate (Tel. No. 4756); *h.* 7 Muirfield crescent

Scott, W. R., solicitor, 30 Meadowside (Tel. No. 3590); *h.* 18 Tay terrace, East Newport
Scott, Mrs Annie, dressmaker, 492 Strathmartine road, Downfield
Scott, Mrs A. C., Ravenscraig, 12 Dundee road, West Ferry
Scott, Mrs Betsy, 3 Kinloch terrace
Scott, Mrs Catherine, 60 Byron street
Scott, Mrs Catherine, grocer and confectioner, 54 William street; *h.* 147½ Ann street
Scott, Mrs Christina, 43 Constitution road
Scott, Mrs David, 538 Strathmartine road, Downfield
Scott, Mrs David N., 6 Claypots road, Broughty Ferry
Scott, Mrs Elizabeth, 13 Mains terrace
Scott, Mrs Elizabeth, confectioner, 75 Logie street, Lochee; *h.* 31 Cleghorn street
Scott, Mrs Elizabeth D. M., 103 Dundee road, West Ferry
Scott, Mrs Ellen, 15 Pitkerro road
Scott, Mrs Finlay, 10 Forest Park road
Scott, Mrs George, 6 Sherbrook street, Downfield
Scott, Mrs George C., 1 Douglas terrace, West Ferry
Scott, Mrs George E., 5 Clive road, Downfield
Scott, Mrs Helen, wine and spirit merchant, 132 Liff road, Lochee; *h.* 136
Scott, Mrs Helen, 74 Dalkeith road
Scott, Mrs Helen, 34 Glenprosen terrace
Scott, Mrs Isabella, confectioner, 70 South road, Lochee
Scott, Mrs James, 326 Blackness road
Scott, Mrs James A., 8 Lintrathen gardens
Scott, Mrs Jane, 18 Noran avenue
Scott, Mrs Jessie M., 2 Douglas terrace, West Ferry
Scott, Mrs John, 50 Dalhousie road, Barnhill
Scott, Mrs John S., 46 Cleghorn street
Scott, Mrs J., 78 Clepington road
Scott, Mrs Louisa, 313 Kingsway
Scott, Mrs Margaret, 35 Coupar Angus road, Lochee
Scott, Mrs Myrtle I., 7 Lime street
Scott, Mrs Percy J., fine art dealer, 6 Claypots road, Broughty Ferry
Scott, Mrs T., 13 Madeira street
Scott, Mrs William, Dryburgh house, 49 Coupar Angus road, Lochee
Scott, Mrs W. Moir, Braeknowe, 430 Blackness road
SCOTT, Mrs (Miss M. Scott), corsetmaker, 93 Nethergate (Tel. No. 4359)
Scott, Mrs, proprietrix, Castle Hotel, 51 Beach cres., Broughty Ferry
Scott, Miss Agnes, 70 North Court street
Scott, Miss A. C., 13 Windsor street
Scott, Miss Esther W., broker, 14 Ann street; *h.* 10 Barnes avenue
Scott, Miss E., 54 Bell street
Scott, Miss Isobel, 3 Cox street, Downfield
Scott, Miss Jean H., 48 Grove road, West Ferry
Scott, Miss J., tobacconist, 4 Whitehall crescent; *h.* Sycamore, Bay road, Wormit
Scott, Miss Margaret, apartments, 7 Paradise road
Scott, Miss Mary, 16 Birchwood place
Scott, Miss Mary, 20 Esplanade, Broughty Ferry
Scott, Miss, 313 Arbroath road
Scott, Miss, teacher, 54 Mortimer street
Scott, Miss, 20 Muirfield crescent
Scott, Misses G. and J., 56 Seafield road
Scott, Misses, Riversdale, 444 Perth road

Scottish Agricultural Industries, Ltd., cake and manure merchants, manufacturers and importers of chemical manures and feeding stuffs, 26 East Dock street (Tel. No. 4052, private branch exchange; Telegrams, "Oilcake")

Scottish Amicable Building Society, 54 Commercial street; W. A. Findlay, C.A., branch manager (Tel. No. 4339)

SCOTTISH AMICABLE LIFE ASSURANCE SOCIETY, 61 Meadowside (Tel. No. 3548); A. C. M'Lellan, resident inspector

Scottish Automobile and General Insurance Co., Ltd., 10 Panmure st.

SCOTTISH BOILER AND GENERAL INSURANCE CO., LTD., 44 Reform street (Tel. No. 5467)

Scottish Canadian Trust, Ltd., 22 Meadowside

Scottish Clerks' Association; dist. secretary, D. Blackadder, 32 Castle st.

SCOTTISH CO-OPERATIVE WHOLESALE SOCIETY, LTD., 138 Seagate (Tel. No. 2083; Telegrams, "Scottish"); James S. Blair, manager

SCOTTISH CO-OPERATIVE WHOLESALE SOCIETY, LTD., furniture and furnishing departments, 138 Seagate (Tel. No. 2083; Telegrams, "Scottish"); Donald Dow, manager

Scottish Co-operative Wholesale Society, Ltd., spinners and manufrs., Taybank Works, 62 and 64 Arbroath rd.; office, Baxter Park ter.

Scottish Daily Express Office, 63 Seagate (Tel. No. 2189)

SCOTTISH ELECTRIC AND ENGINEERING CO., electrical and mechanical engineers, repairers of A.C. and D.C. motors and generators; "Ediswan" battery service; "Frigidaire" and "Coldair" refrigerator services, 163 Seagate (Tel. Nos.—day service, 3419; night, 81226)

SCOTTISH EQUITABLE LIFE ASSURANCE SOCIETY, 6 Panmure street (Tel. No. 3798); Kenneth M. Graham, resident secretary

Scottish Insurance Corporation, Ltd., 11 Panmure street (Tel. Nos. 3677 Dundee and 21 Abernethy); A. R. Davidson, resident secretary

Scottish Legal Life Assurance Society, 51 Murraygate; J. M. Falconer, district manager

Scottish Life Assurance Co., Limited, 32 Bank street; George Myles, resident secretary (Tel. No. 3642)

Scottish Medical Stores, 46 Union street

Scottish Metropolitan Assurance Co., Ltd., Northern buildings, 110 Commercial street; J. S. Riddell, secretary

SCOTTISH MOTOR TRACTION CO., LTD., Northern branch, bus and coach operators; services to all parts, see time tables; offices, garage, and works, 8 Westfield avenue (Tel. No. 3817; Telegrams, "Transport"); enquiry office, 13 Nethergate (Tel. No. 4409); sales department, Lochee road

SCOTTISH NATIONAL KEY REGISTRY AND ASSURANCE ASSOCIATION, LTD., Edinburgh; Dundee office, 2 Union street; Don & Stewart, C.A., resident secretaries; district agent, James Wallace, 105A Nethergate. See Adv. Index

Scottish Naval and Military Veterans' Residence, Rosendael, 3 Victoria road, West Ferry (Tel. No. 7078)

Scottish Oils and Shell-Mex, Ltd., Aberdeen; mineral oil and motor spirit producers, Riverside drive (Tel. No. 4677)

SCOTTISH PLATE GLASS INSURANCE COMPANY, LTD., 23 Union street (Tel. No. 4640). See Adv. Index.

SCOTTISH PROVIDENT INSTITUTION FOR MUTUAL LIFE ASSURANCE, Scottish Provident buildings, 49 Meadowside (Tel. No. 2818); J. Hardie Hood, resident secretary

SCOTTISH PROVINCIAL CLOTHIERS, gent.'s clothiers, 270A Hilltown

SCOTTISH REVERSIONARY COMPANY, LIMITED, 33 Charlotte square, Edinburgh. See Adv. Index

SCOTTISH SPEEDWELL CO., LTD., building material merchants, 239-247 Crownpoint road, Glasgow, S.E.; local agent, J. R. Skilling, 7 Crichton street (Tel. No. 6443)

Scottish Temperance Alliance, council headquarters, 68 Murraygate; John M'Cafferty, organiser

Scottish Union of Bakers, Confectioners, and Bakery Workers (Dundee Branch), 15 King's road (Tel. No. 3866); David Douglas, secy.

SCOTTISH UNION AND NATIONAL INSURANCE CO., 13 Panmure street (Tel. No. 4446; Telegrams, "Unitate"); James W. Muir, F.C.I.I., resident secretary. See Adv. Index

SCOTTISH WIDOWS' FUND AND LIFE ASSURANCE SOCIETY, 10 Panmure street (Tel. No. 3251); S. M'Guffie, resident inspector

Scottish Youth Hostels Association, 30 North Lindsay street

Scrimgeour, Alexander, 5 Harefield road, Lochee

Scrimgeour, Charles, frenchpolisher, 53 Lorne street, Lochee

Scrimgeour, David, boot repairer, 25 M'Donald street; *h.* 17

Scrimgeour, George, of John Scrimgeour & Sons, Ltd., 8 Linden avenue, East Newport

Scrimgeour, John, joiner, 38 Court street

Scrimgeour, John M., M.A., LL.B., of J. & J. Scrimgeour, Hawkhill house, 10 Hawkhill place

SCRIMGEOUR, JOHN, & SONS, LTD., wholesale provision merchants, hamcurers, and sausage manufacturers, 10 Rankine's court, 79 High street (Tel. Nos. 3107, 3108, and 3109; Telegrams, "Scrimgeour")

Scrimgeour, J. & J., solicitors and notaries, 54 Seagate

Scrimgeour, Lawrence, railway porter, 11 Craigie street

Scrimgeour, Robert, telephone linesman, 26 Alpin road

Scrimgeour, William, marine engineer, 78 Forfar road

Scrimgeour, W. F., manager, 307 Strathmartine road, Downfield

Scrimgeour, Mrs Elizabeth, 80 Forfar road

Scrimgeour, Mrs Jane, 103 Glenmarkie terrace

Scrimgeour, Mrs S., 4 Lochlee terrace

Scrimgeour, Miss Amy, 3 Lime street

Scrimgeour, Misses, 4 Norwood terrace, Westpark road

Scrimger, William G., lithographer, 42 Clepington road

Scroggie Brothers, leather merchants and manufacturers, 15 and 17 Barrack street (Tel. No. 5354)

Scroggie, Mrs J. Austin, 5 Blackness avenue

Scrymgeour, Edwin, 92 Victoria road

Scrymgeour, George, journalist, Evening Telegraph and Post, 7 Bank street; *h.* Cadzow, Old Kirk road, West Newport

Scrymgeour, Norval, F.S.A. (Scot.), Summerfield, Longforgan (Tel. No. Invergowrie 259)

Scrymgeour, Mrs David, 1 Thornbank street

Scully, Elizabeth W., of John Scully, 44 Forfar road

Scully, George, baker, 39 Glenprosen terrace

Scully, John, coal and firewood merchant, 52 Blackscroft

Sea Braes Mills, Limited, jutespinners and dyers, 2 Perth road (Tel. No. 4517)

Seabright, C. V., artist, 8 Esplanade, Broughty Ferry

Seafield Works, Taylor's lane; Thomson, Shepherd, & Co., Ltd., jute spinners, manufacturers, dyers, and bleachers

Seaforth Highlanders' Association (Dundee); clubhouse, 6 Park place; David Adamson, superintendent

Seagate Motor and Engineering Co., motor and general engineers, 171 Seagate and 1 Foundry lane

Seaman, George P., B.Sc., science teacher, 65 East Haddon road

Seaton, James, sorting clerk, 89 Dalkeith road

Seaton, William, electrician, 21 Lilybank road
Seaton, Mrs A., 22 Jedburgh road
Seaton, Mrs B., 25 Baxter Park terrace
Second Alliance Trust Company, Ltd., Meadow house, 64 Reform street (Tel. Nos. 5174, 5175; Telegrams, "Hawaiian"); W. D. Macdougall, manager; Alan L. Brown, secretary
Second Scottish American Trust Co., Ltd., 22 Meadowside; R. S. L. Macpherson, C.A., manager; J. Maxwell Rattray, secretary
Second Scottish National Housing Co. (Housing Trust), Ltd., 19 Noran avenue
Seddon, Percy E., of J. T. Inglis & Sons, Ltd., Thistlegate, Newburgh road, Wormit (Tel. No. W. 3243)
Seel, Thomas, customs and excise surveyor, Custom house; *h.* 1 Abercromby street, Barnhill
SEGGIE & CO., coal merchants, 20 Yeaman shore (Tel. No. 5473)
Selbie, Alexander H., insurance agent, 14 Forfar road
Selbie, Frederick C., shunter, 2 South Fleming gardens
Selbie, James, goods guard, 42 Annfield row
Selbie, John, compositor, 14 Corso street
Selbie, Robert, locomotive fireman, 3 Step row
Selby, Brigadier George, S.A., 40 Noran avenue
Sell, Rev. John, S. Martin's Episcopal Church; *h.* 11 West Kingsway, Downfield
Sellar, George, general dealer, 10 Mains road; *h.* 47 Carnegie street
Sellars, George, chartered accountant, 46 Castle street
Sellars, John, plumber, 145 Clepington road
Sellier, Mrs, board-residence, 26 South Tay street
Serrecchia, Cesare, confectioner, 145 Hawkhill; *h.* 2 Wilkie's lane
Seth, David, moulder, 48 Provost road
Seth, Mrs Ann, 2 James place, Broughty Ferry
Shand, Alexander, butcher, 21 Arklay street
Shand, James, butcher, 11 Arklay terrace
Shand, John G., shoemaker, 10 M'Lean street, Downfield
Shand, William, M.A., Fairgarth, Arbroath road, West Ferry
Shand, W. R., 174 Lochee road
Shand, Mrs James, 95 Ellengowan drive
Shand, Miss Elizabeth, 36 Alpin road
Shand, Miss Helen B., 64 Seafield road, Broughty Ferry
Shand, Misses, 6 Airlie terrace
Shanks, Robert, 10 New road, Broughty Ferry
Shanks, Miss, physical instructress, 2 Ashbank road
Sharkey, Rev. Alphonsus, St Mary's R.C. Church, Lochee; *h.* 41 High street, L.
Sharp, Alexander, of D. Sharp & Sons, 15 William street
Sharp, Alexander M., 3 Sandeman place
Sharp, Andrew, boilermaker, 105 Albert street
Sharp, David, enginedriver, 1 Seafield road
Sharp, David, gardener, 20 Muirton road, Lochee
SHARP, D., & SONS, builders, 22 Carnegie street (Tel. No. 2209). See Adv. Index
Sharp, Frank, storeman, 12 Dundonald street
Sharp, Harold S., of John Sharp & Sons, Ltd., Balruddery, by Dundee
Sharp, Hugh, wine and spirit merchant, 1 Glamis street; *h.* Milton o' Balgonie, Markinch
Sharp, James, assistant overseer, 23 Kilberry street, Lochee
Sharp, James, tailor, 50 Provost road
Sharp, James, 10 East Somerville place
Sharp, James A., surveyor, 7 Collingwood street, Barnhill

Sharp, James, & Co., flax and hemp merchants, 1 Royal Exchange place; and oil merchants, 21 Dundonald street
Sharp, James C., of James Sharp & Co., Westerton, Crieff
Sharp, John, of D. Sharp & Sons, 15 William street
Sharp, John, organbuilder, 7 Court street
Sharp, John, & Sons, Ltd., jutespinners, Edward Street Mill; registered office, Blinshall street
Sharp, Lawrence, motordriver, 15 Baffin street
Sharp, Robert, engineer, 182 Strathmartine road
Sharp, Ronald G., of John Sharp & Sons, Ltd., Balmuir, by Dundee
Sharp, Stuart C., of James Sharp & Co., 46 Forthill road, Bro. Ferry
Sharp, Walter J., insurance inspector, 6 Yewbank ave., Bro'ty Ferry
Sharp, William, manager, 131 Clepington road
Sharp, W. G., caretaker, Dundee School of Economics; *h.* 3 Glenogil avenue
Sharp, Mrs Andrew, 36 Albany terrace
Sharp, Mrs Colin, 7 Shamrock street
Sharp, Mrs Elizabeth, 17 School road, Downfield
Sharp, Mrs Frank, 313 Strathmartine road, Downfield
Sharp, Mrs Jemima, 14 Garland place
Sharp, Mrs M., 14 Airlie place
Sharp, Mrs William, 33 Lammerton terrace
Sharpe, Alex. S. R., assistant secretary, 509 Brook st., Broughty Ferry
Sharpe, Rev. E., B.A., 12 King street
Sharpe, George, clerk, 4 Castle terrace, Broughty Ferry
Sharpe, William H., assistant superintendent, 81 Fort street, B.F.
Sharpe, Mrs Elizabeth, 246 Perth road
Sharpe, Miss, A.L.C.M., music teacher, 191 Victoria road
Sharples, Mrs, 25 Wellington street
Shaw, C. G., 61 Cowgate
Shaw, Harry, baker and confectioner, 43 Victoria road, 11 Constitution street, and 48 Court street; *h.* 44 Park road, Downfield
Shaw, Henry, salesman, 2 Arklay place
Shaw, Henry, 85 Princes street
Shaw, James, motor engineer, 2 Airlie terrace
Shaw, John, painter, 60 Strathmartine road; *h.* 194
Shaw, John B., of John F. Shaw & Son, Beach cottage, Collingwood street, Barnhill
SHAW, J. F., & SON, builders and joiners, 5 Lowden's alley (Tel. No. 4820)
Shaw, Peter A., 27 Dalhousie road, Barnhill
Shaw, Robert, coppersmith, 57 Lyon street
Shaw, Robert, gasfitter, 16 Abbotsford place
Shaw, R. G., & Co., jute merchants, 2 India buildings
Shaw, Savill, and Albion Line Passenger Booking Office, 9 Whitehall crescent
Shaw, William R., electrical engineer, 13 Noran avenue
Shaw, Mrs Annabella, 42 St Mary place
Shaw, Mrs Elizabeth, confectioner, 43 Cowgate; *h.* 61
Shaw, Mrs James, 40 Monifieth road, Broughty Ferry
Shaw, Mrs Jane, confectioner, 181A Strathmartine road; *h.* 181
Shaw, Miss H. M., confectioner, 172 Brook street, Broughty Ferry *h.* 27 Dalhousie road, Barnhill
Shaw, Miss Margaret, 304A Perth road
Shaw, Miss Margaret P., fruiterer, 150 Brook street, Broughty Ferry (Tel. No. 7422); *h.* 40 Monifieth road, B.F.
Shaw, Miss Margaret, 12 Ashbank road
Shaw, Miss, 35 St Vincent street, Broughty Ferry

Shaw, Misses E. and K., 2 Lytton street
Shearer, Alexander, motor vanman, 42 Cleghorn street
Shearer, Charles, engineer, 16 Arthurstone terrace
Shearer, G. B., overseer, 26 Old Glamis road
Shearer, Rev. John, M.A., Rattray Street Baptist Ch.; *h.* 13 Inverary ter.
Shearer, Peter, heating engineer, 7 Rosebank road
Shearer, Robert B., woodturner, 48 Provost road
Shearer, William, master mariner, 55 Noran avenue
Shearer, Mrs A., 6 Cardross street
Shearer, Mrs H. F., 10 Garland place
Shearer, Miss Mary, 7 Rosebank road
Sheath, John J., manager, The West of Scotland Engineering, Motor, and Welding Co., Ltd., 3 Royal Exchange court
Shedden, Miss Jane A., 234 Clepington road
Shein, John, of Shein & Myers, Ltd., 9 Bellefield avenue
SHEIN & MYERS, LTD., wholesale bespoke clothing manufacturers, 2 Russell lane, Victoria road (Tel. No. 6237)
Shepherd, Alexander, 28 Coupar street, Lochee
Shepherd, Alexander P., clerk, 50 Noran avenue
Shepherd, Andrew Inglis, of J. & E. Shepherd, Whiteburn, Craigie ave.
Shepherd, Charles, grocer, 7 Bellefield avenue
Shepherd, Charles, teacher, 2 Glenprosen terrace
Shepherd, David E., insurance inspector, 8 Haywood place
Shepherd, David J., janitor, Morgan Academy, Forfar road
Shepherd, Douglas, plater, 97 Peddie street
Shepherd, Edward, postman, 74 Ward road
Shepherd, Edward C., traveller, 17 Janefield place
Shepherd, George, clothier's assistant, 12 Victoria chambers
Shepherd, George, turner, 15 Park avenue
Shepherd, George, saddler, 8 St Andrew's street
Shepherd, George, joiner, 5 Tullideph place, Lochee
Shepherd, George, mason, 82 Peddie street
Shepherd, George A., baker, 31 Woodside terrace
Shepherd, Hector, branch manager, Beacon Insurance Co., Ltd.; *h.* 17 Collingwood crescent, Barnhill
Shepherd, Inglis (Dundee), Ltd., joiners, 111 Cowgate; registered office, 31 Panmure street
Shepherd, James, 31 Baldovan terrace
Shepherd, James, 417 Brook street, Broughty Ferry
Shepherd, James, clerk, 80 Peddie street
Shepherd, John, 10 Raglan street
Shepherd, John, cabinetmaker, 39 Wellgate; *h.* 33 Park avenue
Shepherd, John L., P.A.S.I., chartered surveyor, 95 Forfar road
Shepherd, John M., chemist and druggist, 199 Brook street, Broughty Ferry; *h.* 10 Taymouth place, Monifieth road, B.F.
Shepherd, J. & E., property agents and valuers, 31 Panmure street
Shepherd, J. Leslie, of J. & E. Shepherd, 68 Dalkeith road
Shepherd, Mary, artist, 143 Nethergate
Shepherd, N. L., commercial traveller, 28 Nursery road, Bro'ty Ferry
Shepherd, Peter, railway porter, 30 Carmichael street
Shepherd, Peter L., goods guard, 1 Seafield road
Shepherd R., L., certified midwife, 134 Albert street
Shepherd, Stanley, baker, 7 Airlie terrace
Shepherd, William, jun., keeper, Eastern Necropolis, Arbroath road; *h.* 27 Gannochie terrace
Shepherd, William, 78 Clepington road
Shepherd, William, frenchpolisher, 9 Stirling street
Shepherd, William, engineer, 317 Kingsway, Downfield

Shepherd, William, cardriver, 27 Clepington street
Shepherd, William, manager, 9 Rosebery street
Shepherd, William J., clerk, 459 Strathmartine road, Downfield
Shepherd, Mrs Ann, 74 Clepington road
Shepherd, Mrs Ethel, R.R.C., matron, Black Watch Memorial Home, Dunalastair, 21 Hill street, Broughty Ferry
Shepherd, Mrs George, 260 Blackness road
Shepherd, Mrs G., 36 Camperdown street, Broughty Ferry
Shepherd, Mrs Jessie, 80 Glenesk avenue
Shepherd, Mrs Lena, 8 Lochlee terrace
Shepherd, Mrs Mary, 239 King street, Broughty Ferry
Shepherd, Mrs Thomas, 13 Bellefield avenue
Shepherd, Miss Agnes, 53 Ashbank road
Shepherd, Miss Jessie, confectioner, 137 Nethergate; *h.* 143
Shepherd, Miss J. M., dressmaker, 332 Hawkhill
Shepherd, Misses B. & J., grocers and hardware merchants, 259 Hawkhill; *h.* 29 Lime street
Shepherd, Misses, 25 Park road, Downfield
Sheppard, Arthur, representative, Rowntree & Co., Ltd., 15 Dalhousie road, Barnhill
Sheppard, John, police constable, 45 Dens road
Sheret, Charles, fireman, 17 Cleghorn street
Sheridan, Edward, lino. operator, 11 Balgillo road, Broughty Ferry
Sheriff, George, 4 Manor place, Broughty Ferry
Sheriff, Mrs Jane, 4 Waverley terrace
Sheriff, Mrs Mary 24 Symers street, Downfield
Sherman, Max, 167 Overgate
Sherret, Alexander, dairyman, 142 Hilltown
Sherret, George, clerk, 259 Blackness road
Sherriff, Andrew R., butcher, 11 Park avenue
Sherriff, D. F., wholesale and retail musical instrument merchant and radio expert, 168 and 170 Overgate; *h.* 18 Philip street, Carnoustie
Sherriff, Miss J., 7 Bonnybank road
Sherriff, Misses, 7 Dalhousie road, Barnhill
Sherriff, Misses, 5 Bellefield avenue
Sherriffs, Alexander, electrical engineer, 16 Crombie terrace
Sherriffs, William, slater and chimneysweeper, 33 Carnegie street; *h.* 85 Alexander street
Sherwood, Joseph, manager, 10 Gillburn road, Downfield
Shetland Trading Company, Ltd., butchers, City Arcade, 4 Shore ter.
Shewan, William, machineman, 5 Abbotsford street
Shield & Kyd, solicitors and notaries, 1 Albert square (Tel. No. 4511; Telegrams, "Shield")
Shield, Miss, 6 Taymouth place, Monifieth road, Broughty Ferry
Shields, Arthur W. S., railway clerk, 44 Alpin road
Shields, Charlotte, nurse, 1 Lawson place
Shields, Daniel, taxi-driver, 7 Mid wynd
Shields, James W., grocer, 23 Cobden street, Lochee; *h.* 15 Kilberry street, L.
Shields, John W., butcher, 30 Bruce street
Shields, Thomas, motorhirer, 48 Strathmartine road; *h.* 39
Shields, Mrs Jane, 32 East Haddon road
Shiell & Small, solicitors and notaries public, 5 Bank street (Tel. Nos. 5151 and 5152)
Shiells, Mrs Jessie, 164 Alexander street
Shiells, Mrs Lillis, 465 Strathmartine road, Downfield
Shilland, John, of Rattray & Co., 5 Seafield terrace, Broughty Ferry
Shipping Federation, Ltd., 33 Dock street (Tel. No. 4696)

Shirlaw, Rev. Hugh, B.D., St Ninian's Church, Lochee; *h.* 20 Coupar Angus road, L.
Shoolbraid, Thomas R., pianotuner, 323 Clepington road
Shore, James, civil servant, 31 Navarre street, Barnhill
Short, John D., paper-ruler, 5 Eden street
Shorten, Miss, 149 Clepington road
Showell, Mrs M. B., 24 Lime street
Shuttleworth, Alfred E., of J. P. Shuttleworth & Son, 36 Forthill drive, Broughty Ferry
Shuttleworth, Francis A., of J. P. Shuttleworth & Son, 78 Forthill drive, Broughty Ferry
Shuttleworth, J. P., jun., of J. P. Shuttleworth & Son, 19 Scott street
SHUTTLEWORTH, J. P., & SON, weighing machine manufacturers, and contractors for the repairs and maintenance of all kinds of weighing apparatus, estimates free, 9 North Lindsay street (Tel. No. 2962). See Adv. Index
Sibbald, John G., of John G. Sibbald & Son, 269 Perth road (Tel. No. 67439)
SIBBALD, JOHN G., & SON, housefactors, property and insurance agents, and valuers, 25 Commercial street (Tel. No. 4957)
Sibbald, Mrs James, 12 Montague street, Barnhill
Sibbald, Mrs John G., 267 Perth road
Sibbald, Mrs K., 5 Osborne place
Sidey, Edward M., insurance agent, 23 Reid street
Sidey, James G., blacksmith, 47 Glenmarkie terrace
Sidey, James S., joiner, 117 Ann street
Sidhu, A. S., drapery warehouseman, 143 Nethergate
Sievewright, Mrs Jessie, grocer, 11 Fisher street, Broughty Ferry
Sievwright, Thomas, postman, 76 Church street, Broughty Ferry
Sievwright, W., plater, 30 Springhill
Silicani, Pedro, confectioner, 63 Alexander street; *h.* 138 Nethergate
Silk Shop, The, drapers, 8 Whitehall crescent
Sillars, Duncan C., works manager, Valentine & Sons, Ltd.; *h.* 2 Oakwood terrace, Westpark road
Siller, Robert, 63 Lawside road
Silver, Harry, commercial traveller, 1 Gowrie street
Silvester, John, joiner, 42 Woodlands terrace
Silvester, Thomas, 56 Ellengowan drive
Silvie, David, 3 Blackness avenue
SILVIE, J. C., housefactor and insurance agent, 19 Ward road (Tel. No. 3934); *h.* 3 Blackness avenue. See Adv. Index
Silvie, Walter, of Coupar & Wilkie, 1 Blackness avenue
Sim, Allan K., baker, 27 Victoria street
Sim, Francis J., traveller, 6 Panmure street, Broughty Ferry
Sim, George H., accountant, Union Bank of Scotland, Ltd., 2 Panmure street; *h.* 12 Baxter Park terrace
Sim, James, sausage maker, 30A James street
Sim, James, retired teacher, 22 Nelson street
Sim, James, postman, 331 Strathmore avenue
Sim, James K., grocer and wine merchant, 189 Perth road (Tel. No. 67485); Italian warehouseman, 32 High street
Sim, J., jun., electrician, 30A James street
Sim, Richard, 7 Glenisla terrace
Sim, Richard, clerk, 44 Cleghorn street
Sim, Robert, saddler, 6 St Andrew's street
Sim, Robert, of Robert Sim (saddler), 30 King's road
Sim, Robert, 16 Abercromby street, Barnhill
Sim, Robert, grocer, 227 Albert street; *h.* 4 Baxter Park terrace

Sim, Stewart K., of James K. Sim, 19 Blackness avenue
Sim, William, saddler, 12 Rose street
Sim, William, engineer, 53½ Perth road
Sim, Mrs Jean D., 15 Hyndford place
Sim, Mrs Robert, 145 Arbroath road
Sim, Miss Joan, 7 Eden street
Sim, Miss, 2 Ritchie's lane
Sim, Misses, 77 Castle street, Broughty Ferry
Sime, Charles, dentist, 17 Constitution street ; *h.* 25 Kinloch terrace
Sime, Charles, motordriver, 14 Abbotsford street
Sime, Charles, dental mechanic, 12 Playfair terrace, Downfield
Sime, David W., 11 Bruce street
Sime, George, of Bell & Sime, Ltd., Wayside, Castle Huntly road, Longforgan
Sime, George C., clerk, 15 Nevill street, Downfield
Sime, John, motor mechanic, 9 Corso street
Sime, John, 46 Park road, Downfield
Sime, John, 320 Strathmartine road, Downfield
Sime, John K., L.D.S., dental surgeon, 7 Crichton street ; *h.* 78 Muirfield crescent, Downfield
Sime, J. F., secretary, Jute and Flax Workers' Union, 69 and 71 Nethergate ; *h.* 21 Muirfield street, Downfield
Sime, Peter, hairdresser, 5 Kinghorne road ; *h.* 339 Clepington road
Sime, Peter, jun., hairdresser, 5 Victoria street ; *h.* 36 Cotton road
Sime, Peter, dentist, 42 Roseangle
Sime, Peter, storekeeper, 87 Dens road
Sime, Robert, meter inspector, 333 Strathmore avenue
Sime, William, pharmacist, 146 Lochee road ; *h.* 22 Rankine street
Sime, William, blacksmith, 13 Union place
Sime, William, storekeeper, 4 Arklay street
Sime, William, director and secretary, Bell & Sime, Ltd. ; *h.* 14 Ramsay street, Broughty Ferry
Sime, Mrs Bessie, 143 Victoria road
Sime, Mrs G. M., 312 Blackness road (Tel. No. 68291)
Sime, Mrs John, 49 Brook street, Broughty Ferry
Sime, Mrs Peter, 11 Hyndford street
Sime, Miss Jessie, confectioner, 34 Cotton road
Sime, Miss Sarah, teacher, 148 Byron street
Sime, Miss, 320 Strathmartine road, Downfield
Sime, Misses M. and G., 5 Seymour street
SIMMATH PRESS, LTD., printers and publishers, advertising contractors and signmakers, 17 Roseangle (Tel. No. 5528; Telegrams, "Simmath")
Simmers, Edward, clerk, 9 Hyndford place
Simmers, Frank R., journalist, 63 Blackness avenue
Simmers, John H., clerk, 34 Harestane road, Downfield
Simmers, W. G., A.C.T.S., A.Com.Sc.A., commercial teacher, 15 South Tay street ; *h.* 51 Frederick street, Downfield
Simmers, Mrs Bella, 51 Frederick street, Downfield
Simmers, Mrs J. G., 315 Kingsway, Downfield
Simmie, Robert, attendance officer, 215 Clepington road
Simmons, David, apartments, 47 Yeaman shore
Simmons, John, foreman, 1 Park avenue
Simmons, Richard, machineman, 10 Alexander street
Simmons, Stewart, 78 Glenmarkie terrace
Simmons, William, assistant manager, 16 Strathmartine road
Simmons, Mrs Amelia, 419 Strathmartine road, Downfield
Simmons, Mrs, confectioner, 112 Lochee road
Simms, W. H., baker, purveyor, 33½ Hawkhill ; *h.* 16 Forest Park road

Simnett, William J., general manager, James Keiller & Son, Ltd.; *h.* 41 Dalhousie road, Barnhill (Tel. No. 79019)
Simond, Alexander L., tailor's cutter, 31 Bruce road, Downfield
Simond, Ross, clerk, 27 Glenmoy avenue
Simpkin, Samuel, 64 Dura street
Simpson, Abel, chauffeur, 7 Abbotsford street
Simpson, Alex., police sergeant, 408 Strathmartine road, Downfield
Simpson, Alexander, joiner, 17 Stirling avenue
Simpson, Alexander, clerk, 13 Blackness avenue
Simpson, Alexander, telegraph linesman, 7 Panmure street, Bro. Ferry
Simpson, Alexander, 195 Albert street
Simpson, Alexander H., foreman, 4 Balgavies avenue
Simpson, Alexander M., resident inspector, State Assurance Co., Ltd.; *h.* 44 Grove road, West Ferry
Simpson, Alfred D., 44 Mortimer street
Simpson, Algernon K. F., linotype operator, 11 Baxter Park terrace
Simpson, Andrew S., teacher, High Sch.; *h.* Inchcapeview, Carnoustie
Simpson, A. R., M.A., B.A., classical master, Harris Academy; *h.* Lea Mar, Ninewells
Simpson, Bessie K., arts and crafts studio, 129 Nethergate
Simpson, Charles, postman, 306 Queen street, Broughty Ferry
Simpson, David, teacher of educational handwork, 366 Perth road
Simpson, David, 44 Bingham terrace
Simpson, David, church-officer, St Peter's Church; *h.* 4 St Peter street
Simpson, David, general dealer, 10 Tullideph street, Lochee
Simpson, David, goods guard, 110 Logie street, Lochee
Simpson, David, ironturner, 10 Benvie road
Simpson, David B., marine engineer, 37 Scott street
Simpson, David D., railway clerk, 22 Forthill road, Broughty Ferry
Simpson, David G., storekeeper, 1 Morgan street
Simpson, David L., 83 Clepington road
Simpson, Duncan M., 89 Peddie street
Simpson, Edward R., of J. & E. R. Simpson, 42 Johnston avenue
Simpson, F. W., wine and spirit mer, 41 Victoria rd.; *h.* 111 Pitkerro rd.
Simpson, George, porter, 14 Lawrence street, Broughty Ferry
Simpson, George E. A., 9 Traill street, Broughty Ferry
Simpson, Gordon, of R. & G. Simpson, 17 Morgan street
Simpson, Henry, telephone linesman, 51 Sandeman street
Simpson, Rev. H. Montgomery, B.A., S. Luke's Episcopal Church, Downfield; *h.* St Luke's road, D.
Simpson, H. M., draper, 42 Kingsway
Simpson, James, of J. & E. R. Simpson, Floralbank, Newport (Tel. No. N. 53)
Simpson, James, laundryworker, 4 Peddie street
Simpson, James (Broughty), Ltd., motor hirers and repairers, Victoria Garage, Gray street, Broughty Ferry, and St Vincent Street Garage; office, 110 Gray street, B.F. (Tel. No. 7211)
Simpson, James, police constable, 6 Claypots road, Broughty Ferry
Simpson, James, milk salesman, 29 North Court street
Simpson, James, storekeeper, 6 Strathmore street
Simpson, James, clerk, 6 Tulloch crescent
Simpson, James M., blockcutter, 24 Kenmore terrace
Simpson, James, foreman, 3 Tullideph place, Lochee
Simpson, James, mechanic, 43 Small's wynd
Simpson, James, manager, 28 Clepington road
Simpson, James M., motordriver, 135 Clepington road
Simpson, James P. P., managing director, Simmath Press, Ltd.; *h.* North Inchmichael, Errol (Tel. No. Rait 244)

Simpson, James S., manager, 88 Tullideph road
Simpson, John, assistant manager, Western Assurance Co.; *h.* 39 Ferry road, Monifieth
Simpson, John, storekeeper, 41 Erskine street
Simpson, John, manager, 39 Lawside road
Simpson, John, storeman, 53 Lyon street
Simpson, John, mason, 95 Alexander street
Simpson, John, superintendent, Royal London Mutual Insurance Society, Ltd.; *h.* 9 Kerrsview terrace
Simpson, John A., traveller, 5 Woodlands terrace
Simpson, John A., joiner, 8 South Baffin street
Simpson, John R., M.A., headmaster, Cowgate Public School; *h.* 54 Kerrington crescent, Barnhill
Simpson, John R., telephone linesman, 15 Sandeman street
Simpson, John S., fireman, 2 Glenmarkie terrace
Simpson, Joseph, retired postman, 4 Morrison's court, Wellgate
Simpson, J. & E. R., solicitors and notaries public, 12 Bank street (Tel. No. 3663)
Simpson, J. Gordon, M.A., LL.B., of Johnstone, Simpson, & Thomson, town clerk of Tayport; *h.* Greycroft, Tayport
Simpson, J. M., traveller, 95 Beach crescent, Broughty Ferry
Simpson, Martin, baker, 141 Princes street; bakery, 8 Wallace street
Simpson, Martin, of Martin Simpson & Son, 14 Cleghorn street
Simpson, Martin, & Son, ironmongers, 79 Milnbank road
Simpson, Peter, radio engineer, 285 Hilltown; *h.* 287
Simpson, Robert, of R. & G. Simpson, 185 Albert street
Simpson, Robert, baker, 25 Park avenue
Simpson, Robert, 16 Strathmartine road
Simpson, Robert, civil servant, 163 Clepington road
SIMPSON, R. & G., coppersmiths, sheet-metal workers, and oxy-acetylene welders, Victoria Copper Works, west side Victoria dock (Tel. No. 3882)
Simpson, Thomas, 10 Kelso street
Simpson, Thomas B., clerk, 347 Blackness road
Simpson, William, 3 Fraser street
Simpson, William, warehouseman, 51 Dens road
Simpson, William, jute warehouseman, 11 Pitfour street
Simpson, Wm., butcher, 14 Polepark road; *h.* 337 Kingsway, Downfield
Simpson, William, engineman, 185 Albert street
Simpson, William, bank accountant, 13 Yewbank avenue, Bro'ty Ferry
Simpson, William A., confectioner and tobacconist, 114 Strathmartine road; *h.* 10 Kelso street
Simpson, William A., watchmaker and jeweller, 198 Blackness road; *h.* 97 Blackness avenue
Simpson, William A., stationer, 66 Peddie street
Simpson, William H., C.A., of Henderson & Loggie, Crawley house, Springfield, Fife
Simpson, William R., cartwright, 37 Baldovan terrace
Simpson, Mrs Annie, 23 Baxter Park terrace
Simpson, Mrs C., apartments, 40 Perth road
Simpson, Mrs E., 11 Richmond terrace
Simpson, Mrs E. E., 30 Glenmoy avenue
Simpson, Mrs Grace, coatmaker, 252 Blackness road
Simpson, Mrs Helena A., 4 Westpark gardens, Westpark road
Simpson, Mrs Isabella, 1 Thomson street
Simpson, Mrs Jessie, 19 Kinloch place, 105 Hawkhill
Simpson, Mrs J., 73 Mains terrace
Simpson, Mrs J., 2 Arklay place

Simpson, Mrs Margaret, grocer, 23 West Dock st.; *h.* 6 Strathmore st.
Simpson, Mrs Margaret, 4 Castle terrace, Broughty Ferry
Simpson, Mrs Mary, 55 East Haddon road
Simpson, Mrs Mary, 25 Albany terrace
Simpson, Mrs R., draper, 175 Albert street; *h.* 163 Clepington road
Simpson, Mrs William, 19 King street, Broughty Ferry
Simpson, Miss G., 45B Panmure street, Broughty Ferry
Simpson, Miss Isabella, 35 Springhill
Simpson, Miss Lilias, 55 East Haddon road
Simpson, Misses E. & K, dairy produce dealers, 23 North Lindsay street; *h.* 366 Perth road
Simpson, Misses, 369 Blackness road
Simpson, Misses I. and E., 31 Seymour street
Simpson, Misses, 15 Bellefield avenue
Sinclair, Andrew, caretaker, 6 Polepark road
Sinclair, A. H., lithographer, 293 Hawkhill
Sinclair, Charles W., teacher of music, 37 High street
Sinclair, Charles W., insurance agent, 31 Johnston avenue
Sinclair, Colin C., salesman, 11 Greendykes road
Sinclair, David, cashier, 49 Mains terrace
Sinclair, David, law clerk, 59 Strathmartine road
Sinclair, George, millmanager, Ward Mills; *h.* 1 Dudhope street
Sinclair, George, mechanic, 14 Stewart street, Lochee
Sinclair, George, 21 Bruce road, Downfield
Sinclair, George, coppersmith, 1 North William street
Sinclair, George, milk salesman, 6 Brantwood avenue
Sinclair, George, civil servant, 9 Kerrsview terrace
Sinclair, James, mason, 31 Kenmore terrace
Sinclair, James A. (ironmonger, Monifieth), 16 Baxter Park terrace
Sinclair, John, of Barlow & Co., 32 Castle street
Sinclair, Rev. John, M.A., B.D., Mains Church; *h.* Mains manse, Old Glamis road
Sinclair, John, milloverseer, 8 Tullideph street, Lochee
Sinclair, John, church-officer, 6 Arklay terrace
Sinclair, William, confectioner, 54 Constable street
Sinclair, William, boot repairer, 36 Blackscroft; *h.* 32 Baldovan terrace
Sinclair, William M., secretary, National Union of Seaman; *h.* 18 Arbroath road
SINCLAIR, W. R., sub-postmaster and wireless dealer, 272 Perth road (Tel. No. 671011); *h.* Myrekirk house, Liff (Tel. No. Invergowrie 279). See Adv. Index
Sinclair, W. W., commercial traveller, 9 Castle terrace, Broughty Ferry
Sinclair, Mrs Annie, 28 Woodlands terrace
Sinclair, Mrs George, 405 Strathmartine road, Downfield
Sinclair, Mrs Jessie, 101 Magdalen Yard road
Sinclair, Mrs J., general dealer, 12 South Mid street, Lochee; *h.* 48 Peel street, L.
Sinclair, Mrs J., 35 Seafield road
Sinclair, Mrs Mary, 17 Fintry place, Broughty Ferry
Sinclair, Miss Kate, retired matron, 19 Bruce road, Downfield
Sinclair, Miss M., 52 Seafield road
Sinclair, Miss S. F., draper, 117 Albert street; *h.* 2 M'Gill street
Singer, David, motordriver, 76 Clepington road
Singer, James, engineer, 22 Baldovan terrace
Singer, J. B., jute salesman, 208 Arbroath road
SINGER SEWING MACHINE CO., LTD., 8 Reform street (Tel. No. 3421), 47 Wellgate, and 213 Hilltown
Singer, Mrs, 238 Broughty Ferry road

Singh, Kartar, & Co., wholesale drapers, 94 King street
Sives, John, wholesale draper, 55 Cowgate; *h.* 12 Esplanade, Broughty Ferry
Sivewright, Rev. A. G. B., M. A., retired clergyman, 7 Grove rd., W. Ferry
Sivewright, David, motor mechanic, 15 Bellefield avenue
Sivewright, James, plater, 30 Springhill
Sixty Minute Cleaners, Ltd., 37 Reform street
Skae, Frederick M. T., M.D., 51 Seafield road
Skea, Frederick, grocer, 272 Hawkhill; *h.* 34 Forest Park place
Skea, John, clerk, 22 Gardner street
Skea, Thomas, 12 Rosefield street
Skea, Mrs Annie, 6 Forest Park road
Skea, Mrs Jeanetta, dressmaker, 6 Forest Park road
Skelly, William, 3 Caird terrace
Skerving, Thomas, traveller, 9 Pitkerro road
Skilling, Jas. R., agent, Scottish Speedwell Co., Ltd.; *h.* 58 East Kingsway
Skinner, A. G., M.A., B.Com., teacher of economics, Morgan Academy; *h.* 18 Duntrune terrace, West Ferry
Skinner, Chas., of Edw. Cowan & Co., Heathcote, Woodhaven, Wormit
Skinner, George, boot repairer, 115 Alexander street
Skinner, James, 548 Brook street, Broughty Ferry
Skinner, James, manager, 31 Ellengowan drive
Skinner, Louis E., dentist, 9 Blackness avenue
Skinner, William S., ironmonger, 52 Loraine road
Skinner, Mrs Margaret, 69 Gray street, Broughty Ferry
Skinner, Miss Kate, 69 Gray street, Broughty Ferry
Sladen, Charles, cemetery foreman, 315 Perth road
Slater, James, jun., clerk, 63 Camphill road, Broughty Ferry
Slater, John M., bank clerk, 18 Lammerton terrace
Slaven, James D., tinsmith, 12 Kinloch terrace
Slaven, Miss Jeanie, teacher, 124 Ancrum drive
Slessor, Mrs Lewis, 31 Tait's lane
Slidders, Alfred A., law agent, 10 Whitehall street; *h.* 21 Mains terrace
Slidders, Charles, tenter, 12 Kerrsview terrace
Slidders, David, overseer, 185 Lochee road
Slidders, David, mechanic, 17 Cleghorn street
Slidders, James, 60 Dundee road, West Ferry
Slidders, Walter, baker, 6 Manor place, Broughty Ferry
Slidders, Mrs Susan, confectioner, 73 Balgay street, Lochee
Slidders, Misses, 21 Mains terrace
Slidders, Misses, 125 Dundee road, West Ferry
Slimman, Fred, motor haulage contractor, 4 Wellington street; *h.* 286 Blackness road
Slimman, George, of Slimman & Robertson, 20 Pitkerro road
Slimman, George D., of Slimman & Robertson, 20 Pitkerro road
Slimman & Robertson, lathsplitters, 4 Wellington street
Slimming, Alexander, overseer, 5 Abbotsford place
Slipper, Arthur T., traveller, 5 Collingwood street, Barnhill
Sloan, Alexander, & Co., Ltd., house furnishers and boot factors, 26 to 32 Commercial street
Sloan, George, mechanic, 78 Peddie street
Slyfield, Arthur, bootmaker, 18 Pitfour street
Smail, Herbert M., of Mills & Shepherd, 79 Blackness avenue (Tel. No. 67366)
Smail, W. M., of Low & Bonar, Ltd., 8 Balmyle road, West Ferry (Tel. No. 7133)
Small, Albert, fruiterer, 16 Polepark road; *h.* 18
Small, Alex., assistant librarian, Central Library; *h.* 38 Glenmoy avenue

Small, Alex., church-officer, S. Martin's Epis. Church; *h.* 14 Stirling av.
Small, Alexander, engineer, 12 Rosebery street
Small, Alexander, mechanic, 5 Dens road
Small, Alfred, windowcleaner, 167 Alexander street
Small, Alfred, millmanager, 93 Shaftesbury road
Small, Allan, police constable, 41 Glenesk avenue
Small, Andrew, baker, 4 Lowden's alley; *h.* 10
Small, Andrew, retired manager, 2 Hermitage road, Broughty Ferry
Small, A., of Small & Co., 3 Cardean street
Small, A. R., laboratory attendant, 59 Dura street
Small, Bruce, painter, 3 Tullideph place, Lochee
Small, Charles, glazier, 5A Mountpleasant
Small, Charles P., fruiterer and confectioner, 86 Hawkhill; *h.* 19 Abbotsford place
Small & Co., grocers and teamen, 83 Blackscroft
Small, David, engineer, 35 Provost road
Small, David C., 7 Lochlee terrace
Small, David R., police constable, 4 Peddie street
Small, Douglas, chauffeur, 4 Church street, Broughty Ferry
Small, Duncan, 5 Kilberry street, Lochee
Small, Frederick, fitter, 39 Graham street
Small, George, church-officer, Claverhouse road
Small, Harry, joiner, 19 Shaftesbury road
Small, Harry, motordriver, 53 Provost road
Small, Harry B., of James Logie & Co., 60 Alpin road
Small, Henrietta, confectioner, 5 St Peter street; *h.* 14 Ford's lane
Small, Herbert, house steward, Maryfield Hospital; *h.* 44 Woodside ter.
Small, James, of John L. Small & Son, 270 Perth road
Small, James, blacksmith, 9 Guthrie street; *h.* 2 Hean's lane
Small, James A., assurance agent, 34 Glenclova terrace
Small, Jane, confectioner, 52 Castle street, Broughty Ferry
Small, John, of John Small & Co., 11 Dudhope street
Small, John, butcher, 73 Ann street; *h.* 10 Macnabb street
SMALL, JOHN, & CO., engineers and machine makers, 2A Paradise road
SMALL, JOHN L., & SON, windowcleaners, 67 North Tay street (Tel. No. 2678). See Adv. Index
Small, Peter, police constable, 92 Forthill drive, Broughty Ferry
Small, Robert, cooper and cask merchant, 31 Wellgate; *h.* 115 Strathmartine road
Small, Robert, mechanic, 2 Paradise road
Small, Robert Y., garage attendant, 5 Canning street
Small, Stewart, painter and decorator, 12 Cobden street, Lochee
Small, Thomas, newsagent and tobacconist, 67 Victoria street; *h.* 41 Lyon street
Small, Thomas, 335 Strathmore avenue
Small, Thomas A., teacher, 11 Whinnybrae, Broughty Ferry
Small, Thomas C., painter, 52 Glenprosen drive
Small, Thomas M., grocer, 10 Kerrsview terrace
Small, William, representative, Royal National Lifeboat Institution, 56 Old Craigie road
Small, William, railway porter, 15 Balfour street
Smal, William C., tobacconist and confectioner, 189 Victoria road *h.* 30 Wolseley street
Small, William G., foreman, 337 Strathmore avenue
Small, W. F., of Shiell & Small, 1 Godfrey street, Barnhill
Small, Mrs Betsy, confectioner, 24 Kerr's lane, Lochee
Small, Mrs Elizabeth, 299 Strathmore avenue
Small, Mrs, 65 Church street, Broughty Ferry

Small, Miss Alma, process artist, 36 Clepington road
Small, Miss Clementina, 10 Killin avenue
Small, Miss Janet, confectioner, 2 Forest Park road ; *h.* 11
Small, Miss Margaret, draper, 31 Lochee road; *h.* 178 Glamis road
Small, Miss, 7 Pitkerro road
Smalley, Mrs Mary, ladies' hairdresser, 20 North Tay street (Tel. No. 4376) ; *h.* 32 South Tay street
Smart, Alexander, overseer, 101 Woodside terrace
Smart, Rev. Alexander, M.A., Ph.D., St Aidan's Church, Broughty Ferry; *h.* 85 Queen street, B.F. (Tel. No. 7243)
Smart, Alfred, printer, 52 Old Craigie road
Smart, Alfred A., turner, 34 Forest Park place
Smart, Andrew, of Smart & Matthew, 44 Waverley terrace
Smart, Arthur, grocer and confectioner, 24 Kinghorne road ; *h.* 54
Smart, A., overseer, 40 Church street
Smart, A. S., manufacturer, Rosebank Works, 15 Rosebank road (Tel. No. 4427)
Smart, Charles, grocer, 28 Bank street, Lochee ; *h.* 20A
Smart, Charles, glazier, 10 Hilltown
Smart, David, butcher, 21 Morgan street
Smart, David, contractor, 13 Langlands street
Smart, David R., docker, 3 Bonnybank road
SMART & DRYSDALE, builders and jobbing masons, 1 Russell street (Tel. 5458). See Adv. Index
Smart, D. H., watchmaker, 57 Abbotsford street
Smart, Edward, railway clerk, 7 Balmore street
Smart, George, blacksmith, 8 Raglan street
Smart, George, clerk, 18 Abbotsford street
Smart, James, chauffeur, 320 Queen street, Broughty Ferry
Smart, James, gardener, 325 Perth road
Smart, James, docker, 12 Rose street
Smart, John, electrician, 10 West Dock street
Smart, John, ticket collector, 2 Cunningham street
Smart, John M., director of public assistance and inspector of poor, 9 West Bell street; *h.* 438 Brook st., Broughty Ferry (Tel. No. 79088)
Smart, John S., 13 Pitkerro road
Smart, J. C., hairdresser, 275 Brook street, Broughty Ferry
Smart & Matthew, electrical engineers, 34 Cowgate
Smart, Peter, tramdriver, 219 Blackness road
Smart, Thomas B., of Smart & Drysdale, Inella, 23 Law road
Smart, William, motordriver, 27 Ellen street
Smart, William, printer, 23 Sycamore place
Smart, William, joiner, 155 Lochee road
Smart, Mrs E., confectioner, 50 Blackness road
Smart, Mrs George, 5 Baldovan road, Downfield
Smart, Mrs G., 43 Park wynd
Smart, Mrs Mary, 45 Church street, Broughty Ferry
Smart, Mrs Sarah, 32 Forfar road
Smart, Miss J. A., 404 Strathmartine road, Downfield
Smart, Miss Helen, 35 St Peter street
Smart, Miss Mabel, hairdresser, 35 Church street, Broughty Ferry
Smart, Miss Margaret T., 42 Cobden sreet, Lochee
Smart, Miss Mary C., 5 Pitkerro road
Smart, Misses J. and A., 16 Esplanade, Broughty Ferry
Smeaton, David R., of James Smeaton& Sons, 42 Park road, Downfield
Smeaton, James, plasterer and cement worker, 70 James street
Smeaton, James, dairyman, 5 Fairfield road
Smeaton, James, engineer, 60 North Court street

SMEATON, JAMES, & SONS, upholsterers and funeral directors, 22 and 24 Victoria street (Tel. No. 81320)
Smeaton, William G., of James Smeaton & Sons, 20 Waverley terrace
Smeaton, Mrs Katherine, 17 Wellington street
Smeaton, Miss Helen, newsagent and confectioner, 375 Strathmartine road, Downfield
Smeaton, Miss, teacher, 37 Ashbank road
Smedberg, Julian Kemble, American vice-consul, 31 Albert square; *h.* 35 Strathern road, West Ferry
Smellie, Rev. W. T., St Andrew's Church of Scotland; *h.* 11 Albany ter.
Smillie, William, confectioner, 150 Hawkhill
Smillie, Miss Margaret, confectioner, 109 Ann street; *h.* 47 Dens road
Smith, Albert D., of Aberdeen Fish Supply Co., 17 Birchwood place
Smith, Alexander, of James Cowan & Sons, 18 Durham street, Monifieth (Tel. No. M. 86)
Smith, Alexander, painter, 43 Loons road, Lochee
Smith, Alexander, clerk, 31 Grove road, West Ferry
Smith, Alexander, marine engineer, 85 Woodside terrace
Smith, Alexander, grocer, 199 Strathmartine road
Smith, Alexander, clerk, 32 Glenmarkie terrace
Smith, Alexander, musician, 26 Albert street
Smith, Alexander, bookbinder, 213 Brook street, Broughty Ferry
Smith, Alexander, bank accountant, 14 Kinnordy terrace
Smith, Alexander, civil engineer, 51 Blackness avenue
Smith, Alexander, draper, 35 Springhill
Smith, Alexander A., dairyman, 3 Strathmartine road
Smith, Alexander D., dentist, 29 Arbroath road
Smith, Alexander J., 53 Pitkerro road
Smith, Alexander R., of Robert Gibson & Co., 34 Pitkerro road
Smith, Alexander R., foreman, 13 Sandeman street
Smith, Alfred, of Pollock & Smith, Terrace house, 2 Union terrace (Tel. No. 2596)
Smith, Alfred, R.D., R.N.R., Winyates, 21 Fairfield road, West Ferry
Smith, Allan, electrician, 33 Stirling street
Smith, Andrew, shipmaster, 13 Kirkton road, Downfield
Smith, Andrew, fireman, 9 Peddie street
Smith, Andrew, photographer, 88 Hawkhill
Smith, Andrew, salesman, 24 Crombie terrace
Smith, Andrew F., newsagent and confectioner, 15 Annfield street
Smith, Andrew James, district manager, Employers' Liability Assurance Corporation, Ltd.; *h.* 1 Castle terrace, Broughty Ferry
Smith, Annie M., 1 Smith street
Smith, Archibald, 27 Baxter Park terrace
Smith, Arthur, 69 High street, Lochee
Smith, Arthur H., engineer, 32 Waverley terrace
Smith, Arthur W., branch manager, Eagle Star Insurance Co., Ltd., *h.* 86 Camphill road, Broughty Ferry (Tel. No. 7363)
Smith, A. Arrick, chartered secretary, 10 Binsted avenue, Downfield
Smith, A. D., manufacturers' agent, West Station buildings, South Union street; *h.* 262 Perth road
Smith, A. Stanley, works mgr., Dundee Linoleum Co., Ld.; *h.* 177 Albert st.
Smith, A. M., & Co., oil and grease refiners, Stannergate road
SMITH & BEATS, registered sanitary plumbers, 189 Brook street and 52 Church street, Broughty Ferry (Tel. No. 7328)
Smith, Bertie C., ticket collector, 33 Wellington street
SMITH BROTHERS, ladies' and gentlemen's outfitters, drapers, and motor wear specialists, The Globe, 1 Murraygate (Tel. Nos. 5041-2). See Adv. Index

SMITH BROTHERS, THE NEW, gentlemen's outfitters, 10-12 Crichton st.
Smith, Carnegie G., confectioner, 29 and 228 Hilltown; *h.* 131 Clepington road
Smith, Charles, furniture salesman, 14 Ivanhoe place
Smith, Charles, 1 Leng street
Smith, Charles, gardener, 14 Church street, Broughty Ferry
Smith, Charles, 204 Broughty Ferry road
Smith, Charles, blacksmith, 2 Sibbald street
Smith, Charles, insurance collector 6 Ashbank road
Smith, Charles, joiner, 12 Molison street
Smith, Charles, 17 Westfield place
Smith, Charles, clerk, 74 Clepington road
Smith, Charles O., upholsterer, 8 Brown Constable street
Smith, Charles S., grocer and confectioner, 255 Blackness road; *h.* 188 Strathmartine road
Smith, Colville, baker, 37 Glenprosen terrace
Smith, Colville, fitter, 30 Forthill drive, Broughty Ferry
Smith, C., grocer, 16 Dalkeith road; *h.* 93 Arbroath road
Smith, Daniel K., of Smith Brothers, 16 Bingham terrace
Smith, David, of Smith Brothers, Dunearn, Newport
Smith, David, of Smith & Horner, 14 Montague street, Barnhill
Smith, David, 68 Greendykes road
Smith, David, overseer, 4 Kenmore terrace
Smith, David, mechanic, 11 Robertson street
Smith, David, blacksmith, 190 Lochee road
Smith, David, engineer, 5 Graham place
Smith, David, police constable, 84 Woodside terrace
Smith, David, joiner, 10 Paton's lane
Smith, David, painter, 45 Baldovan terrace
Smith, David, boilermaker, 5 Glenogil avenue
Smith, David, 31 Kerrsview terrace
Smith, David, blacksmith, 8 Eden street
Smith, David, 15 Guthrie terrace, Barnhill
Smith, David, manager, 75 Castle street, Broughty Ferry
Smith, David, butcher, 90 Blackscroft; *h.* 59 Dura street
Smith, David, ironturner, 79 Sandeman street
Smith, David, gardener, Foggyley, Harefield road, Lochee
Smith, David, jun., of Smith Bros., 127 Pitkerro road
Smith, David, A., mechanic, 15 Gibb's lane, Lochee
Smith, Rev. David D., Ward Road Baptist Ch.; *h.* 14 Clepington road
Smith, David E. R., chemist, 335 Arbroath road
Smith, David G., journalist, 6 Crombie terrace
Smith, David I., of the Dundee Boiler Covering Co., Ltd., 20 Airlie place
Smith, David M., stationer, sub-post office, 158 Arbroath road; *h.* 237
Smith, David R., of Donald & Smith, Acharn, 212 Arbroath road Tel. No. 81250)
Smith, D., M.I.Mar.E., agent, Valvoline Oil Co.; *h.* Seacraig house, King street, East Newport
Smith, D. A., traveller, 15 Dean avenue
Smith, D. A., jun., traveller, 291 Hawkhill
Smith, D. M., wine and spirit merchant, Jolly's Hotel, 51 Gray street, Broughty Ferry (Tel. No. 753311)
Smith, D. M., wholesale woollen and trimming merch., 68 Murraygate
Smith, Edith Philip, B.A., Ph.D., F.L.S., lecturer in botany, University College; *h.* 93 Nethergate
Smith, Edward, temperance bar keeper, 81 Hilltown; *h.* 11 Arklay street
Smith, Edward, church-officer, 2 Balgay street, Lochee
Smith, Edwin, engineer, 317 Clepington road

Smith, Edwin, of J. A. Smith & Co., 34 Fleuchar street
Smith, Edwin, of J. Ashton Smith & Son, Margaret terrace, Muirhead of Liff
Smith, Edwin J., of Macveigh, Macintyre, & Co., Ltd., 7 Guthrie terrace, Barnhill
SMITH, EDWIN W., houseagent, 83 Victoria road; *h.* 4 Baxter Park ter.
Smith, Elliot, compositor, 81 Forthill drive, Broughty Ferry
Smith, Florence, ladies' outfitter, 45 South Tay street; *h.* Pitairlie, Kingennie
Smith, Frank, B.Sc., teacher, 29 Blackness avenue
Smith, Frank, E., busdriver, 8 Nicoll street
Smith, Frederick, chauffeur, 248 Blackness road
Smith, Frederick, overseer, 13 Haywood place
Smith, Rev. Frederick, S. Margaret's Episcopal Church; *h.* 10 Ancrum drive
Smith, George, 1 Westfield avenue
Smith, George (Chemists), Ltd., chemists and druggists, 38 Princes street (Tel. No. 81379)
Smith, George, patternmaker, 13 Speed's terrace, Tait's lane
Smith, George, railwayman, 4 North Wellington street
SMITH, GEORGE, electrical engineer, 11 Meadow street (Tel. No. 3701); *h.* 31 Noran avenue. See Adv. Index
Smith, George, overseer, 11 Ogilvie street
Smith, George, ironmonger, 7 Woodside terrace
Smith, George, busdriver, 366 Strathmore avenue
Smith, George, newsagent, 101 Ann street
Smith, George, retired police inspector, 29 St Mary's road, Downfield
Smith, George, manufacturers' agent and hardware factor, 15 Dean ave.
Smith, George, gardener, 148 Forthill drive, Broughty Ferry
Smith, George, railway inspector, Middlebank crescent
Smith, George, 35 Loons road, Lochee
Smith, George, 114 Seagate
Smith, George B., cashier, 53 Castle street, Broughty Ferry
Smith, George Fairweather, Balcairn, 28 Camphill road, Broughty Ferry
Smith, George J., traveller, 36 Brantwood avenue
Smith, George K., cabinetmaker, 54 Roseangle
Smith, George M., insurance agent, 61½ Perth road
Smith, George S., stereotyper, 5 Abbotsford place
Smith, Gilbert, busdriver, 72 Bell street
Smith, G. Henderson, secretary, 297 Hawkhill
Smith, Harry, engineer, 5 Oakley place, Queen street, Broughty Ferry
Smith, Harry, clerk, 21 Morgan street
Smith, Harry, motor driver, 40 Union street
Smith, Henry, mason, 64 North Court street
Smith, Henry Foggie, inspector, 12 Killin avenue
Smith, Herbert D., grocer and dairykeeper, 13 Ogilvie street; *h.* 57 Dura street
Smith, Herbert L., tailor, 33 Park avenue
SMITH, HOOD, & CO., LTD., coal merchants and colliery agents, registered office, 48 Union street (Tel. No. 4071, 3 lines; Telegrams, "Hooded"); George Melville, secretary; branches at Fairmuir Goods Station and Maryfield Goods Station; offices, 197 Albert street (Tel. No. 81305) and 21 Whitehall crescent; 273 Brook street, Broughty Ferry (Tel. No. 7106); Newport (Tel. No. N. 99); Wormit (Tel. No. W. 2219); Tayport (Tel. No. T. 7)
Smith & Horner, drapers, 186 to 192 Hilltown (Tel. No. 5602)
Smith, H. Craigie, solicitor, 10 Rankine's court; *h.* Moorlands, Auchterhouse

Smith, H. J., jute broker, 21 Albert square; *h.* Westpark house Cupar, Fife
Smith, Innes, millmanager, 1 Binsted avenue, Downfield
Smith, Isobel Agnes, M.A., D.Sc., Ph.D., lecturer in chemistry, University College; *h.* 36 Seafield road, Broughty Ferry
Smith, James, mechanic, 3 Eden street
Smith, James, stableman, 173B Strathmartine road
Smith, James, billiard-saloon keeper, 6 Bain square; *h.* 2 Forebank ter.
Smith, James, chauffeur-mechanic, Vernonholme lodge, Riverside drive
Smith, James, cardriver, 1 Fraser street
Smith, James, grocer, 22 Cotton road; *h.* 20
Smith, James, shipwright, 9 Graham place
Smith, James, A.R.C.O., secretary, Dundee Floorcloth and Linoleum Co., Ltd.; organist, St Mark's Church; *h.* Fielbarachan, 20 Hillcrest road (Tel. No. 68153)
Smith, James, joiner, 174 Blackness road
Smith, James, jeweller, 122 Nethergate
Smith, James, clerk, 177 Albert street
Smith, James, caretaker, 2 Graham street
Smith, Rev. James, B.D., Ph.D., director of religious education, Dundee Training College; *h.* 7 Invermark terrace, Barnhill
Smith, James, patternmaker, 29 Castle street, Broughty Ferry
Smith, James, dairykeeper, 7 Yeaman's lane, Lochee
Smith, James, clerk, 73 Church street
Smith, James, draper, 34 Loraine road
Smith, James, 46 Nesbitt street
Smith, James, police constable, 10 Glenprosen drive
Smith, James, manager, 4 Morrison's court, Wellgate
Smith, James, grocer, 26 Barnes avenue
Smith, James, wine and spirit merchant, 110 High street, Lochee; *h.* 92 Ancrum drive
Smith, James, blacksmith, 11 Murray street
Smith, James, barman, 122 Hawkhill
Smith, James, chimneysweeper, 39A Mid street; *h.* 39 Dock street
Smith, James A., 1 Caenlochan road, West Ferry
Smith, James A., mechanic, 18 Abbotsford street
Smith, James A., confectioner, 41 Lochee road; *h.* 2 Gardner street
Smith, James B., confectioner, 3 Brook street, Broughty Ferry; *h.* 5
Smith, James Edward, tobacconist and stationer, 162-164 Ann street
Smith, James E. H., of The New Smith Brothers, 4 Strips of Craigie rd.
Smith, James G., grocer, 152 King street, Broughty Ferry; *h.* 42
Smith, James Herbert, of William Smith (Dundee), Ltd., Whincrag, East Newport
Smith, James L., 26 Glamis road
Smith, James L., jun., of Smith Brothers, Garth, Newburgh rd., Wormit
Smith, James Mackie, artist, 27 Springfield
Smith, James Murray, traveller, 6 Bridge street, Barnhill
Smith, James M., buyer, 27 Glenprosen terrace
Smith, James M., clerk, 35 Baldovan terrace
Smith, James S., bank clerk, 302 Brook street, Broughty Ferry
Smith, James S., commercial traveller, 19 Kerrsview terrace
Smith, Jessie E., teacher, 201 Strathmartine road
Smith, John, 143 Ancrum drive
Smith, John, of Smith & Horner, Gynack, 69 Panmure street, Bro. Ferry
Smith, John, foreman, 3 Mountpleasant
Smith, John, 323 Blackness road
Smith, John, of John Smith & Co. (Fruit Importers), Ltd.; *h.* 13 Shamrock street (Tel. No. 81704)

Smith, John, & Co. (Fruit Importers), Ltd., wholesale fruit merchants, 31 Crichton street (Tel. Nos. 6018, 5216; Telegrams, "Onions")
Smith, John, gardener, 44 Coupar Angus road, Lochee
Smith, John, clerk of works, 33 Barnes avenue
Smith, John, enginedriver, 9 Commercial street
Smith, John, electrical engineer, 48 East Haddon road
Smith, John, Midholme, 303 Perth road
Smith, John, mason, 14 Small's lane
Smith, John, marine engineer, 59 Woodside terrace
Smith, John, compositor, 57 Ellengowan drive
Smith, John, bootmaker, 12 Mains loan; *h.* 68 James street
Smith, John, butcher, 21 Reid street
Smith, John, waiter, 9 Rosefield street
Smith, John, traveller, 83 Kinghorne road
Smith, John B., railwayman, 40 Kenmore terrace
Smith, John D., janitor, Glebelands Public School; *h.* Lilybank road
Smith, John F., railwayman, 6 Tait's lane
Smith, John G., B.A.(Hons.)Lond., teacher, 31 Glenclova terrace
Smith, John H., 30 Old Glamis road
Smith, John L., superintendent, Scottish Oils and Shell-Mex, Ltd.; *h.* 44 Seafield road, Broughty Ferry
Smith, John N., fitter, 327 Clepington road
Smith, Major John R., 2 Loraine road
Smith, John S., mechanic, 35 Dundonald street
Smith, John S., of Taylor & Smith, 47 Monifieth road, Broughty Ferry
Smith, John S., C.A., 18 Harefield avenue
Smith, John T., yard master, 5 Symers street, Downfield
Smith, John Y., stableman, 59 Lyon street
Smith, Johnston, blacksmith, 175 Lochee road
Smith, Joseph, joiner, 312 Clepington road
Smith, Joseph M., baths attendant, 27 Graham street
Smith, J. A., steward, University College Students' Union; *h.* 1 Perth road
SMITH, J. ASHTON, & SON, brassfounders and brassfinishers, 14 King's road (Tel. No. 5497). See Adv. Index
SMITH, J. A., & CO., general and commercial printers, 10½ Balgay street, Lochee
Smith, J. Calder, artist, 5 Dudhope street
Smith, J. F., trawler master, 302 Brook street, Broughty Ferry
Smith, J. Stewart, traveller, 11 Montague street, Barnhill
Smith & Kay, boot and shoe makers, 3 Queen's Hotel buildings, Nethergate, 56 King street, 10 Blackness avenue, and 204A Blackness road
Smith, Kenneth C., 3 Panmure terrace
Smith, Kenneth R., Craigroyston, 83 Pitkerro road
Smith, Kerr A. S., upholsterer, 29 Rosefield street
Smith, Louis, motordriver, 17 Gray street, Broughty Ferry
Smith, Margaret, confectioner, 12 Shepherd's loan
Smith, Margaret, grocer and confectioner, 124 Alexander street; *h.* 5 Bruce street
Smith, Martin, M.B., Ch.B., 8 Roseangle
Smith, Melville, assurance agent, 39 Woodside terrace
Smith, Mina, milliner, 209 Hilltown; *h.* 33 Provost road
Smith & Moncur, solicitors and notaries, 9 Ward road
Smith, Nathaniel, baker, 9 Lorimer street
Smith, Norman M., valuator and income tax consultant, 31 Reform street (Tel. No. 5616)
Smith, Patrick, fishmonger, 177A Blackness road (Tel. No. 67141) and 185A Perth road; *h.* 67 Blackness avenue

Smith, Patrick, painter, 91 Forthill drive, Broughty Ferry
Smith, Peter, wine and spirit merchant, 116 Cowgate (Tel. No. 4396); *h.* 11 Sunnybrae terrace, Downfield
Smith, Peter, clerk, 26 Greendykes road
Smith, Peter, car conductor, 23 Scott street
Smith, Peter, millwright, 31 Kenmore terrace
Smith, Peter, harbour porter, 185 Princes street
Smith, Peter S., grocer, 2 Sibbald street
Smith, Ramsay, telephone linesman, 341 Clepington road
Smith, Richard C., linoleum worker, 30 Union place
Smith, Richard D., 107 Clepington road
Smith, Robert, cashier, 14 Muirfield crescent
Smith, Robert, 34 Benvie road
Smith, Robert, furniture dealer, 143 and 148 Overgate; *h.* 14 Ivanhoe pl.
Smith, Robert, dairyman, 63 Kinghorne road
Smith, Robert, insurance agent, 15 Arklay terrace
Smith, Robert, 47 Camphill road, Broughty Ferry
Smith, Robert, 14 Sycamore place
Smith, Robert, 23 Park avenue
Smith, Robert, coal salesman, 29 Westfield place
Smith, Robert, civil servant, 329 Queen street, Broughty Ferry
Smith, Robert A., representing J. Bibby & Sons, Ltd. (Liverpool), Bellevue, Monifieth (Tel. No. M. 28)
Smith, Robert B., traveller, 8 Strips of Craigie road
Smith, Robert M., enginedriver, 37 St Andrew's street
Smith, Robert R., of William Smith (boot manufacturer), Tillyloss, 23 Farington street (Tel. No. 67479)
Smith, Robert W., 2 Graham place
SMITH, RUTHVEN P., ironmonger, 287 and 291 Brook street, Broughty Ferry; *h.* Kaecraig, 24 Forthill road, B.F.
Smith, R. A., of Lowdon Brothers & Co., Ltd., 20A Roseangle
Smith, R. Henderson, solicitor, 293 Brook street, Broughty Ferry (Tel. No. 7174); *h.* 5 Douglas terrace, West Ferry
Smith, R. R., customs officer, 13 Castle terrace, Broughty Ferry
Smith, Samuel C., draughtsman, Sutherland street, Lochee
Smith, Selcraig J., area engineer, G.P.O., 41 Strathern rd., West Ferry
Smith, Sidney, 33 Panmure street, Broughty Ferry
Smith, Stanley J., police constable, 40 Harefield avenue
Smith, Stephen, shunter, 22 Liff road, Lochee
Smith, Stewart, police constable, 28 Clepington road
Smith, Stewart, shop assistant, 30 Union place
Smith, Sydney R., assistant manager, 73 Noran avenue
Smith, Thomas (Bottlers), Ltd., wholesale wine and malt liquor merchants, 22 South Lindsay street (Tel. No. 4958)
Smith, Thomas, butcher, 14 Bruce road, Downfield
Smith, Thomas, engineer, 48 Constitution street
Smith, Thomas, mechanic, 2 Stevenson street, Lochee
Smith, Thomas, artist, 82 Ancrum drive
Smith, Thomas, cranedriver, 35 Stirling street
Smith, Thomas M. Y., clerk, 51 Blackness avenue
Smith, Thomas T., mechanic, 98 Logie street, Lochee
Smith, T. H., Aystree, Victoria road, West Ferry
Smith, T. Leslie, Ashwood, 81 Dundee road, West Ferry
Smith, Walter, dentist, 75B Strathmartine road
Smith, Walter, glass merchant and glazier, 23 Kincardine street; *h.* 14 Kenmore terrace
Smith, Walter, machineman, 4 Arklay street
Smith, Walter J., clerk, 85 Dalkeith road

Smith, Wilfred, merchant, 5 St Mary terrace
Smith, Wilfred, traveller, 1 Mountpleasant
Smith, Wilfrid L., of The New Smith Brothers, 11 Baldovan road, Downfield
Smith, William, wholesale malt liquor merchant, agent for Thomas Usher & Son, Ltd. (Park Brewery, Edinburgh), 160 Nethergate
Smith, William, 27 Shaftesbury road
Smith, William, barman, 24 Greendykes road
Smith, William, gardener, 28 Claypots road, Broughty Ferry
Smith, William, boot manufacturer, 3 Bell street (Tel. No. 3776)
Smith, William, jun., of William Smith (boot manufacturer), 16 Albany terrace (Tel. No. 2206)
Smith, William (Dundee), Ltd., jute, linen, and yarn merchants, 21 Albert square (Tel. No. 3577; Telegrams, "Ashbank")
Smith, William, overseer, 47 Milnbank road
Smith, William, carrier, 295 King street, Broughty Ferry
Smith, William, turner, 11 Craigie street
Smith, William, janitor, Stobswell Central School; *h.* Eliza street
Smith, William, janitor, High School; *h.* Euclid crescent
Smith, William, motordriver, 36 Kerrsview terrace
Smith, William, cashier, 16 Rescobie avenue
Smith, William, mason, 23 Union street
Smith, William, clerk, 54 Old Craigie road
Smith, William B., retired postman, 188 Strathmartine road
Smith, William B., engine driver, Tornasheen, 178 Glamis road
Smith, William B., linotype operator, 105 Long lane, Broughty Ferry
Smith, William C., 111 Arbroath road
Smith, Wm. C., of Smith & Horner, 15 Collingwood crescent, Barnhill
Smith, William H., spirit merchant, 73 and 77 Rosebank street; *h.* 20 Ancrum road, Lochee
Smith, Wm. M., assistant chief sanitary inspector, 75 Loons rd., Lochee
Smith, William M., janitor, Victoria Road Public School; *h.* 49 Brown street, Broughty Ferry
Smith, William P., engineer, 57 Clepington road
Smith, William P. R., newsagent, 33½ Carnegie street
Smith, William R., 2 Dean avenue
Smith, William Ryle, Norwood, 8 Stanley road, Broughty Ferry
Smith, William S., clerk, 244 Clepington road
Smith, William S., of Bruce & Smith, 5 Camperdown road, Downfield
Smith, Winifred J., B.Sc., Ph.D., assistant in physics, University College; *h.* 27 Springfield
Smith, W. Campbell, ironmonger, 78 Carlochie place
Smith, W. Jackson, 5 Muirfield place, Downfield
Smith, W., baker, 9 Airlie terrace
Smith, Mrs Agnes R., 48 Liff road, Lochee (Tel. No. 68392)
Smith, Mrs Alexander, 38 Alpin road
Smith, Mrs Alexander S., 3 Blackness avenue
Smith, Mrs Ann, 18 Argyle street
Smith, Mrs Annie, 22 Kinloch terrace
Smith, Mrs A. C., 66 Glenmarkie terrace
Smith, Mrs Christina, dressmaker, 71 Dens road
Smith, Mrs Christina, 45 Commercial street
Smith, Mrs C., 1 Gibson terrace, 43 Mains loan
Smith, Mrs David, 1 Muirfield crescent
Smith, Mrs David, wine and spirit merchant, 35 Dudhope street; *h.* Mossgiel, Wormit
Smith, Mrs D. R., 56 Balgavies avenue
Smith, Mrs Elizabeth, restaurateur, 155 Overgate

Smith, Mrs Elizabeth, 2 Albany terrace
Smith, Mrs Elizabeth Y., wine and spirit merchant, 77-79 King street, Broughty Ferry; *h.* 8 Castle terrace, B.F.
Smith, Mrs E., 5 Bingham terrace
Smith, Mrs E., 35 St Mary's road, Downfield
Smith, Mrs G. K., 14 Park road, Downfield
Smith, Mrs Harry K., 311 Perth road
Smith, Mrs Helen, 62 Woodside terrace
Smith, Mrs Helen, 144 Lochee road
Smith, Mrs Helen G., 14 Esplanade, Broughty Ferry
Smith, Mrs Jane, confectioner, 151 Blackness road; *h.* 14 Sycamore place
Smith, Mrs Jane, 40 Mortimer street
Smith, Mrs Janet, 2 Holly road, Broughty Ferry
Smith, Mrs Jean W., 15 Hillcrest road
Smith, Mrs Jeanie D., 357 Arbroath road
Smith, Mrs John, 50 High street, Lochee
Smith, Mrs J. I., 2 Nelson terrace
Smith, Mrs Margaret, 98 Ellengowan drive
Smith, Mrs Margaret, 213 Perth road
Smith, Mrs Margaret, 53 Cobden street, Lochee
Smith, Mrs Marion, 5 Balgay street, Lochee
Smith, Mrs Mary, 188 Arbroath road
Smith, Mrs Mary, 29 Blackness avenue
Smith, Mrs Mary, 297 Strathmore avenue
Smith, Mrs M., 34 Park road, Downfield
Smith, Mrs M., 307 Kingsway, Downfield
Smith, Mrs M., 28 South Tay street
Smith, Mrs Thomas, 3 Argyle place, Thomson street
Smith, Mrs Thomas, 6 West Kingsway, Downfield
Smith, Mrs W. M., 6 Nelson street
Smith, Mrs, 477 Brook street, Broughty Ferry
Smith, Mrs, 59 Mains terrace
Smith, Miss Bessie, 221 Albert street
Smith, Miss B., 292 Blackness road
Smith, Miss Elspeth, saleswoman, 79 Sandeman street
Smith, Miss E., 17 Birchwood place
Smith, Miss E., 523 Strathmartine road, Downfield
Smith, Miss E. M, Ross, Craig-Lee, 95 Dundee rd., W. Ferry (Tel. No. 7159)
Smith, Miss Helen I., 297 Strathmartine road, Downfield
Smith, Miss Helen S., 39 Americanmuir road, Downfield
Smith, Miss H. B., teacher, 29 Graham street
Smith, Miss Isabella, 4 Eliza street
Smith, Miss Jane, teacher, 11 Camperdown road, Downfield
Smith. Miss Jane N., 7 Loraine road
Smith, Miss Jessie R., 23 Park avenue
Smith, Miss Johann, 60 Abbotsford street
Smith, Miss Louisa, 27 Constitution road
Smith, Miss Margaret, confectioner, 37 Caldrum street
Smith, Miss Margaret C., 2 St Johnswood terrace, Westpark road
Smith, Miss Mary, L.R.A.M., music teacher, 47 Monifieth road, B.F.
Smith, Miss Mary, 156 Brook street, Broughty Ferry
Smith, Miss M., 349 Brook street, Broughty Ferry
Smith, Miss M. P., clerkess, 31 Seymour street
Smith, Miss, 23 Maryfield terrace
Smith, Miss, teacher, 287 Blackness road
Smith, Misses A. and E., 160 Albert street
Smith, Misses J. and G., 335 King street, Broughty Ferry
Smithers, Frank, salesman, 13 St Peter street

Smollett, James, process engraver, 10 Lime street
Smollett, John, 5 Sandeman street
Smylie, John, clerk, 510 Arbroath road, Claypots, Broughty Ferry
Snaden, Thomas A., foreman, Sutherland street, Lochee
Sneddon, John, hewer, 43 Baldovan terrace
Snell, Mrs Marion, 347 Clepington road
Snodgrass, Neil S., M.A., principal master of method, Dundee Training College; *h.* 13 Norwood, East Newport
Soave, Antonio, confectioner, 47 Brook street and 242 Perth road; *h.* 3 Blinshall street
Soave, A., confectioner, 49A Cleghorn street; *h.* 49
Soave, Charles, fish restaurateur, 148 High street, Lochee; *h.* 152
Soave, Enrico, fish restaurateur, 1 High street, Lochee; *h.* 335 Strathmore avenue
Soave, J., confectioner, 192 Blackness road; *h.* 83 Milnbank road
Soave, Luigi, confectioner, 12 South Union street; *h.* 84 Glenesk avenue
Soave, M., confectioner, 143 Ann street
Soave, Mrs J., confectioner, 57 Milnbank road
Soave, Mrs Rosa, confectioner, 6 Westport; *h.* 225 Overgate
Somerville, Alexander, police constable, 4 Alpin road
Somerville, Henry, printer, 3 Kilberry street, Lochee
Somerville, James W., carter, 19 Black street
Somerville, Samuel, printer, 42 Step row
Somerville, William, retired police constable, 9 Forest Park road
Soote, Miss F., Reres house, 71 Monifieth road, Broughty Ferry
Soppit, William, motordriver, 29 Bonnybank road
Sorbie, Alex. C., physical instructor, 266 Broughty Ferry road
Sorley, Allan, clerk, Lyndhurst terrace, Lochee
Sorley, David, 19 Donald street, Lochee
Sorley, David, fireman, Northern Fire Station, 296 Strathmore avenue
Sorley, Ebenezer, joiner, 16 Tofthill, Lochee
Sorley, Robert W., confectioner, 33 Hunter street
Sorlie, Jessie G., matron, East House; *h.* 1 Molison street
Sorlie, William, 19 Nelson street
Sorrie, James, motordriver, 15 Gibb's lane, Lochee
Sorrie, William, police constable, 144B Lochee road
Sound Recording Co., 43 Victoria street
Soutar, Alexander, newsagent, 124 Princes street; *h.* 97 Arbroath road
Soutar, Alexander, machineman, 2 Kenilworth avenue
Soutar, Alexander, pharmacist, 70 High street, Lochee
Soutar, Alexander, 89 Balgavies avenue
Soutar, Alexander, insurance agent, 16 Barnes avenue
Soutar, Charles, of Soutar & Reid, The Laurels, Tayport rd., E. Newport
Soutar, Charles, baker, 110 Victoria road
Soutar, Chas. G., F.R.I.B.A., of Maclaren, Soutar, & Salmond, Harecraig, 26 Dundee road, West Ferry (Tel. No. 7430)
Soutar, David, salesman, 3 Fairfield road
Soutar, David B., butcher, 162 Clepington road
Soutar, David B., licensed grocer, 4 Kinghorne road and 40 Strathmartine road; *h.* 1 Nevill street, Downfield
Soutar, David M., grocer and wine merchant, 29 Victoria street *h.* 20 Kenilworth avenue
Soutar, Douglas J., bank accountant, 382 Perth road
Soutar, George, railway worker, 341 Brook street, Broughty Ferry
Soutar, George, M.A., D.Litt., 4 Roseangle
Soutar, George, preserve worker, 111 Strathmartine road
Soutar, George, detective sergeant, 21 Nesbitt street
Soutar, James, motordriver, 94 Commercial street

Soutar, James, sheet-metal worker and chip stove builder, 43 Foundry lane; *h.* 19 Harcourt street
Soutar, Jeannie C., milliner, 70 Wellgate; *h.* 72 Brook street, Monifieth
Soutar, John, telephone inspector, 19 Arklay terrace
Soutar, John, 73 Ellengowan drive
Soutar, John A., manager, 85 Magdalen Yard road
Soutar, John M., & May, solicitors, 46 Reform street (Tel. No. 4320)
Soutar, Peter A., engineer, 40 Scott street
Soutar & Reid, solicitors, 7 Ward road (Tel. No. 3649)
Soutar, Robert, cardriver, 15 Court street
Soutar, Robert, fruiterer and florist, 18 Bank street, Lochee; *h.* 38 Ancrum drive
Soutar, Victor G., traveller, 22 Glenagnes road
Soutar, William, baker, 90 Ancrum drive
Soutar, William, engineer, 16 Kinnordy terrace
Soutar, William S., insurance agent, 2 Tullideph road
Soutar, Mrs Annie E., 15 Forfar road
Soutar, Mrs Christina, 166 Lochee road
Soutar, Mrs Jessie, 99 Woodside terrace
Soutar, Mrs John, tobacconist, newsagent, 72 Hawkhill; *h.* 1 Park wynd
Soutar, Mrs J. G., 26 Duntrune terrace, West Ferry
Soutar, Mrs J. M., 72 Dalhousie road, Barnhill
Soutar, Mrs M., apartments, 177 Victoria road
Soutar, Mrs, confectioner, 34 Forfar road; *h.* 2 Maryfield terrace
Soutar, Mrs, 32 Jedburgh road
Soutar, Miss Elizabeth, 97 Arbroath road
Souter, Alexander, grocer, 7 South Mid street, Lochee; Lawton road and 162 Hilltown; *h.* 27 Baldovan terrace
Souter, George, 137 Clepington road
Souter, Harry, commercial traveller, 403 King street, Broughty Ferry
Souter, John, railway fireman, 1 Corso street
Souter, William, grocer and spirit merchant, 36 Princes street; *h.* 3 South George street
Souter, Miss J. F., children's and ladies' outfitter, 34 Dundonald street; *h.* 8 Kinloch terrace
Souter, Miss Mary A., 19 Albany terrace
Souter, Miss Nellie, printer's assistant, 125 Byron crescent
South Anchor Jute Works (Dundee), Ltd., spinners and manufacturers, South Anchor Works, 42 West Henderson's wynd (Tel. No. 4901; Telegrams, "Fabric"; Exchange Box No. 38)
South Dudhope Works, 50 West Henderson's wynd and 11 Smellie's lane; Alexander Henderson & Sons, Ltd., jutespinners and manufacturers
South Mills, Ltd., flax, hemp, and tow spinners, and twine manufacturers; registered office, 20 Brown street (Tel. No. 6078, two lines; Telegrams, "South Mills"); South Mills, 8 Guthrie street and Garden Mills, Benvie road
Soutter, James, upholsterer, 31 Crescent street
Soutter, Misses, 386 Strathmartine road, Downfield
Sowerbutts, G. L., B.Com., A.C.W.A., accountant, City Chamberlain's Dept., 1 Shore terrace
Spalding, Alexander, foreman blacksmith, 13 Baxter Park terrace
Spalding, Alexander, blacksmith, 5 Kinnaird street
Spalding, Alexander, mechanic, 27 Nelson street
Spalding, Alexander, blacksmith, 3 Bonnybank road
Spalding, Andrew, manufacturers' agent, 16 Long lane, Broughty Ferry (Tel. No. 5044)
Spalding, Charles, railwayman, 346 Perth road
Spalding, Frank F., clerk, 72 Kenilworth avenue

Spalding, Harry, meter collector, 3 Lowden's alley
Spalding, Robert, machineman, 43 Byron crescent
Spalding, Captain T., R.N., 14 Strathern road, West Ferry
Spalding & Valentine, Ltd., jute manufacturers, Caledonian Works, Anderson's lane, and Pitalpin Works, Pitalpin street, Lochee
Spalding, William, goods guard, 7 Alpin road
Spalding, Mrs, 4 Greendykes road
Spalding, Miss Bessie, 28 Balgray street
Spalding, Miss Ethel H., 38 Coupar Angus road, Lochee
Spalding, Miss Jessie I., 3 Rockfield street
Spankie, Christian C., merchant, 12 Victoria chambers; *h.* 5 Clive st.
Spankie, David, merchant, 12 Victoria chambers; *h.* 92 Forfar road
Spankie, Walter, milloverseer, 366 Strathmore avenue
Spark, Arthur, confectioner, 3 Whitehall crescent; *h.* 91 Dens road
Spark, John, confectioner, 282 Perth road and 162 Albert street; *h.* 15 Corso street
Spark, William P., gardener, 13 Albert road, Broughty Ferry
Spark, Mrs Isabella, 56 Main street
Spark, Misses, 26 Baxter Park terrace
Sparks, drapers, 15 and 16 City square
Sparks, Alexander P., of T. M. Sparks & Son, 4 Cardross street
Sparks, R. G., 6 Chalmers street
SPARKS, T. M., & SON, manufacturing stationers, printers, paper-rulers, and bookbinders, 91½ Commercial street (Tel. No. 3395)
Sparks, Mrs Alexander, stationer and printer, 41 Cleghorn street; *h.* 33
Speed, Alexander, water inspector, 23 Frederick street, Downfield
Speed, Charles, confectioner, 15 Arthur street; *h.* 10 Forest Park road
Speed, David, pastrybaker, 197 Strathmartine road
Speed, John W., patternmaker, 3 Deerpark road
Speed, Mrs Alexander F., 50 Seafield road
Speed, Mrs Ann, confectioner, 56 Logie street, Lochee
Speed, Mrs Annie, stationer and newsagent, 53 Watson street
Speed, Mrs Helen E., 285 Hawkhill
Speed, Mrs P. G., Erigmore, 19 Dalhousie road, Barnhill
Speedie, Georgina, confectioner, 8 Mains loan; *h.* 1 Arthurstone terrace
Speedie, Peter, tobacconist, 1 Castle street; *h.* 18 Whitehall crescent
Speedie, Mrs A., licensed grocer, 33 Nelson street; *h.* 7 Blinshall street
Speirs, Mrs J. R., 13 Navarre street, Barnhill
Spence, Albert W. D., of A. Spence & Co., Ltd., 22 Adelaide place
Spence, Sir Alex., of A. Spence & Co., Ltd., Sunnylaw, 10 Albany ter.
Spence, Alexander, baker, 90 Broughty Ferry road
Spence, Andrew, 59 Strathern road, West Ferry
Spence, A., & Co., Ltd., grain, hay, and straw merchants, 19 and 20 West Dock street and Craig pier
Spence, Edward, photo engraver, 53 Ellengowan drive
Spence, George A. R., 30 Dundee road, West Ferry
Spence, Harry, foreman, 101 Rosebank street
Spence, John, 3 Drummond street
Spence, John, traveller, 15 Balgavies avenue
Spence, John, brassmoulder, 36 Barnes avenue
Spence, John, 125A Perth road
Spence, John, manager, 13 Sandeman street
Spence, William, stereotyper, 45 Kenilworth avenue
Spence, William, gardener, 15 Fairfield road, West Ferry
Spence, Mrs George A., 30 Dundee road, West Ferry
Spence, Mrs John Wilson, 40 Pitkerro road
Spence, Mrs Marjory, 10 East Somerville place
Spence, Mrs, apartments, 43 Union street

Spence, Misses, 8 Airlie terrace
Spencer, George W,, civil engineer, 15 Airlie place
Spiers, Allan, furniture dealer, 160 Ann street; *h.* 28 Kinghorne road
Spiers, William, joiner, 16 Church street, Broughty Ferry
Spillett, Mrs J. W., C.S.M.M.G., M.E., masseuse, 86 Dalkeith road (Tel. No. 81549)
Spink, Daniel, sen., potato merchant, 127 Liff road, Lochee; *h.* Lyndhurst terrace, L.
Spink, George G., postman, 8 Lawrence street
Spink, Herbert, ironturner, 220 Strathmartine road
Spink, James, slater, 2 Dudhope Crescent road
Spink, William Gourlay, railway carter, 220 Strathmartine road
Spivey, John Edward, clerk, 59 Brook street, Broughty Ferry
Splitt, William, baker, 60 Church street, Broughty Ferry
Sporting Post, Courier place, 2 Albert square; D. C. Thomson & Co., Ltd., proprietors
Sports Emporium (Dundee), Ltd., sports outfitters, 79 Nethergate
Spreull, Andrew, M.R.C.V.S., of Andrew Spreull & Son, 11 Tay square
Spreull, Andrew, & Son, veterinary surgeons, 78-80 Ward road
Spreull, James S. A., Ph.D., M.R.C.V.S., of Andrew Spreull & Son, 11 Tay square
Sprunt, George, grocer and confectioner, 59 Dens road; *h.* 1 Sibbald st.
Sprunt, William, bleacher, 68 Brown street, Broughty Ferry
Sreenan, Daniel, milloverseer, 325 Clepington road
Stables, James, commercial traveller, 13 Greendykes road
Stafford, Archibald, 19 Dalhousie road, Barnhill
Staig, Miss Elizabeth, newsagent, 261 Hawkhill; *h.* 14 Ford's lane
Stainsby, Edward, linotype operator, 39 Grove road, West Ferry
Stalker, Arthur, flax salesman, 13 Seymour street
STALKER, DAVID, jeweller and watchmaker, 11 Ward road (Tel. No. 6231); *h.* 30 Maryfield terrace. See Adv. Index
Stalker, David A., 74 Gray street, Broughty Ferry
Stalker, James, baker, 8 King street, Broughty Ferry
Stalker, James, grocer, 73 Woodlands terrace
Stalker, James M., M.D., 3 Somerville place (Tel. No. 3845)
Stalker, Jeannette M., M.B., Ch.B., 3 Somerville place
Stalker, J. Victor, journalist, 19 Johnston avenue
Stalker, R. R., director and branch manager, Rossleigh, Ltd.; *h.* 293 Blackness road (Tel. No. 67407)
Stalker, William, clerk, 181 Byron street
Stalker, Mrs Margaret, grocer, 1 Fisher street, Broughty Ferry; *h.* 2 Church street, B.F.
Stalker, Mrs Margaret, 4 Tullideph road
Stamper, Stanley, compositor, 46 Carlochie place
STANDARD LIFE ASSURANCE CO., 5 Bank st.; R. Ayer, resident inspector
Standard Mineral Water Works, 10 Coldside road; J. C. Campbell, proprietor
Standard Property Investment Co., Ltd., 6 Panmure st. (Tel. No. 3798)
Standing, Charles, irongrinder, 15 Tait's lane
Standing, John, sanitary inspector, 9 Bellefield avenue
Stanford, Mrs Elizabeth, restaurateur, 9 Hilltown; *h.* 76 Carlochie place
Stanier, Arthur, traveller, 2 Glenesk avenue
Stapley, Samuel J., manager, 7 Mains terrace
Star Stores, Ltd., drapers, boot and shoe dealers, 5 Constitution road A. D. Forrest, manager
Stark, Alexander F., headmaster, Downfield Public School; *h.* 416 Perth road
Stark, Arthur, mason, 3 Gordon street, Lochee

Stark, David, harbour porter, 12 Arthurstone terrace
Stark, David, smallwares, 206 Seagate
Stark, Duncan S. R., electrician, 8 Kerrsview terrace
Stark, D. G., joiner, 296 Perth road
Stark, Francis, warden, Young Men's Hostel, 2 Ellen street
Stark, George, blacksmith, 190 Lochee road
Stark, George, musician, 5 Catherine street
Stark, George, coal salesman, 9 Lawton terrace
Stark, H. R., caretaker, 5 Bank street
Stark, James, scientific instrument maker, 7 Forthill drive, Bro'ty Ferry
Stark, James, butcher, 170 Lochee road
Stark, James, 6A Old Glamis road
Stark, James R., clerk, 82 Forthill drive, Broughty Ferry
Stark, James S., clerk, 25 Strathmartine road
Stark, John, blacksmith, 103 Balgavies avenue
Stark, John, groundsman, 45 Ellengowan drive
Stark, Mary, 6 Polepark road
Stark, Robert, milk salesman, 31 Arklay street
Stark, Robert C. G., 27 Baldovan terrace
Stark, Thomas, 17 North Wellington street
Stark, Thomas, harbour porter, 84 Broughty Ferry road
Stark, William, railway goods checker, 30 King's road
Stark, William, securities clerk, British Linen Bank, 35 Murraygate; *h.* 4 Rosewood terrace, Westpark road
Stark, William, plasterer, 12 Cleghorn street
Stark, William MacNab, traveller, 58 North Court street
Stark, Mrs Alfred, coal merchant, 242 Lochee road; *h.* 7 Coupar street, Lochee
Stark, Mrs Elizabeth, 96 Dalkeith road
Stark, Mrs George, 11 Rosefield street
Stark, Miss Helen, dressmaker, 2 Liff road, Lochee
Stark, Miss Mary, draper, 205 Lochee road; *h.* 7 Coupar street, Lochee
Starke, John A., grocer, 15 Glenesk avenue
Starke, Mrs, confectioner, 40 Polepark road; *h.* 15 Glenesk avenue
Starrs, George, process engraver, 69 Loons road, Lochee
Starrs, William, foreman, 99 Lawside road
Starrs, Miss Norah A., L.T.C.L., teacher of elocution, 13 Castle street, Broughty Ferry
STATE ASSURANCE CO., LTD. (of Liverpool), 51 and 53 Meadowside (Tel. No. 5161, 2 lines); J. S. Inglis, district manager; A. M. Simpson, resident inspector
Stead & Simpson, Ltd., boot and shoe manufacturers, 64 Murraygate
Stedman, R. E., M.A., Ph.D., 13 Eton street
Steedman, David, janitor, Bro'ty Eastern School; *h.* 312 Queen st., B.F.
Steedman, Mrs James, 114 Arklay street
Steel, Andrew, blacksmith, 34 Glenmarkie terrace
Steel, Andrew, newspaper representative, 10 Barnes avenue
Steel, David, baker, 109 Strathmartine road
Steel, D., M.N.Ch.A., chiropodist, 1 South Tay street (Tel. No. 2865)
Steel, E., of Paul & Matthew, 314 Strathmartine road, Downfield
Steel, George, foreman, 13 Harefield road, Lochee
Steel, George S., B.Sc., Ph.D., A.M.Inst.C.E., lecturer in civil engineering, University College; *h.* 31 Tay street, Monifieth
Steel, George S., 1 South Tay street
Steel, Henry, foreman baker, 48 Albert street
Steel, John, carpetweaver, 115 Americanmuir road, Downfield
Steel, John, police sergeant, 4 Archer street, Broughty Ferry
Steel, Joseph, clerk, 34 St Mary's road, Downfield

Steel, Thomas, joiner, 14 Killin avenue
Steel, Thomas B., clerk, 141 Alexander street
Steel, Miss Elizabeth, grocer and confectioner, 20 King's road ; *h.* 18
Steel, Miss M. D., teacher, 38 Grove road, West Ferry
Steele, Alexander, stevedore, 10 Arthurstone terrace
Steele, Alexander, warehouseman, 43 Baldovan terrace
Steele, Charles, traveller, 18 Archer street, Broughty Ferry
Steele, David, mechanic, 53 Loons road, Lochee
Steele, David L., stereotyper, 56 Loons road, Lochee
Steele, George, 12 Forfar road
Steele, James, ironturner, 79 Byron street
Steele, James, joiner, 113 Victoria road
Steele, James B., retired railway inspector, 101 Magdalen Yard road
Steele, James C., clerk, 12 Forfar road
Steele, James R., clerk, 60 Roseangle
Steele, John, clerk, 31 Elm street
Steele, Norman, registrar, St Andrew district, 16 King street ; *h.* 22 Corso street
Steele, Robert, of William Steele & Sons, 34 Glenmoy avenue
Steele, Stewart, of William Steele & Sons, 8 Elgin street, Downfield
Steele, William, sen., of William Steele & Sons, 308 Strathmartine road, Downfield
Steele, William, jun., of William Steele & Sons, 15 Glenmoy avenue
STEELE, WILLIAM, & SONS, joiners and builders, 5 Coldside road (Tel. No. 5622)
Steele, Mrs D., 36 Park avenue
Steen, David, grocer's manager, 15 Seymour street
Steen, James, motordriver, 6 Stevenson street, Lochee
Steen, Peter, irongrinder, 3 Marshall street, Lochee
Steen, William, lorryman, 25A Liff road, Lochee
Steeple Club, 80 Nethergate ; Miss Edith Lee, secretary
Steggall, Mrs, 341 Perth road
Stellar Oils, Ltd. (Glasgow), lubricating oils and greases ; D. Hunter, representative, 315 Blackness road
STENHOUSE, A. R., & PARTNERS LTD., (incorporating George Rollo & Co.), insurance brokers, 21 Albert square (Tel. No. 5050 ; Telegrams, "Assure")
Stenhouse, William, mechanic, 7 Brantwood avenue
STENSON & CO., electrical engineers and contractors, 200 Strathmartine road (Tel. No. 5618 ; house, D. 157). See Adv. Index
Stenson, George C., of Stenson & Co., 3 Bradbury street, Downfield
Stenson, John Bain, of W. Stenson & Sons, 38 Loraine road (Tel. No. 81665)
Stenson, Robert, plumber, 7 Morgan street
Stenson, Roderick, plasterer, 8 Church street
Stenson, William, & Sons, plasterers, 26 Carnegie street (Tel. No. 5323)
Stenson, Mrs Bella, 317 Clepington road
Stephen, Agnes M., grocer, Forthill road, Broughty Ferry ; *h.* 20 Forthill drive, B.F.
Stephen, Alexander, P.O. overseer, 29 Johnston avenue
Stephen, Alexander, salesman, 13 Arbroath road
Stephen, Alexander, railway fireman, 6 Rosefield street
Stephen, Arthur, draughtsman, 75 Ellengowan drive
Stephen, Charles, chemist, 46 Wellgate
Stephen, David, postal clerk, 23 St Mary's road, Downfield
Stephen, David G., engineer, 12 Harefield avenue
Stephen, Ernest W., departmental manager, 287 Blackness road
Stephen, F. J. Garthley, manager, 18 Airlie place

STEPHEN, GEORGE, & SON, LTD., iron, steel, metal merchants, general ironmongers, millfurnishers, 29 Castle street (Tel. No. 3390; Telegrams, "Rae"); warehouses, 22 Exchange street and 20 Commercial street. See Adv. Index

Stephen, James, mechanic, 165 Strathmartine road

Stephen, James W., nautical instructor, Technical College; *h.* 27 Westfield road, West Ferry

Stephen, John, journalist, 34 Harefield avenue

Stephen, John S., joiner, 165 Strathmartine road

Stephen, John W., warehouseman, 1A Morgan street

Stephen, Johnston, sorting clerk and telegraphist, 2 Archer street, Broughty Ferry

Stephen, W. C., painter and decorator, 451 Strathmartine road, Downfield; *h.* 25 West street

Stephen, Mrs Charles, 91 Monifieth road, Broughty Ferry

Stephen, Mrs Jessie, 10 Cardross street

Stephen, Mrs Johan, 5 Bonnybank road

Stephen, Miss Jessie, music teacher, 295 Hawkhill

Stephen, Miss Mary, ladies' hairdresser, 26 Castle street; *h.* 30 East Haddon road

Stephens, James, home produce, 56 Church street; *h.* 159 Hilltowu

Stepto, Thomas, brushmaker, 21 Archer street, Broughty Ferry

Stern, Alexander, fruiterer and confectioner, 127A Clepington road; *h.* 77 Sandeman street

Sterpaio, Bruno, of C. Cardossi, Sterpaio & Co., 19 Argyle street

Steven, Alexander, mechanic, 49 Taylor's lane

Steven, Alexander, caretaker, 44 Kenmore terrace

Steven, Charles, butcher, 63 Logie street, Lochee

Steven, David, of D. Steven & Co., 41 Kenilworth avenue

Steven, David, & Co., wholesale potato merchants, 38 Riverside drive

Steven & Dron, Ltd. (directors, J. W. & H. G. Hynd), bakers and confectioners, 60-62 Gray street, Broughty Ferry (Tel. No. 7114)

Steven, James, warehouseman, 2 Miller's wynd

Steven, James, insurance agent, 3 South Baffin street

Steven, James, goods checker, 8 Kerrsview terrace

Steven, John R., assistant manager, 29 Union place

Steven, Robert, of Rollo, Steven, & Bond, 2 Invermark terrace, Barnhill (Tel. No. 7447

Steven, R. Rollo, of Rollo, Steven, & Bond, Whitehouse, Montague street, Barnhill (Tel. No. 7051)

Steven, William, 90 Forfar road

Steven, William, of Hill & Steven, Ltd., 35 Oxford st. (Tel. No. 68191)

Steven, Mrs George, 5 Corso street

Steven, Miss Margaret, dressmaker, 96 Strathmartine road

Stevens, Albert, tyre fitter, 136 Forthill drive, Broughty Ferry

Stevens, Charles G., wine and spirit merchant, 91 High street, Lochee; *h.* 22 Kinghorne terrace

Stevens, Edwin C., assistant foreman, 110 Forthill drive, Broughty Ferry

Stevens, John M., clerk, Public Slaughterhouses, 3 Market street

Stevens, Robert A., shunter, 3 Graham place

Stevens, Stanley, garage proprietor, 29 Dura street

Stevens, Mrs C., 105 Long lane, Broughty Ferry

Stevens, Mrs Grace, laundrykeeper, 29½ Dura street

Stevens, Mrs Jean, 9 William street

Stevenson, Alexander, blacksmith, 26 Ogilvie street

Stevenson, Alexander, mason, 3 Kingscross place, Lochee

Stevenson, Alfred, Homefield, 40 Coupar Angus road, Lochee

Stevenson, Arthur T., 36 Bingham terrace

STEVENSON BROTHERS (DUNDEE), LTD., artist dyers, dry cleaners, carpet renovators, and laundry proprietors, Stevenson's Laundry, 222 Hilltown (Tel. No. 5001, 3 lines; Telegrams, "Cleaners"); receiving offices, 18 Murraygate, 14 and 173 Perth road, 195 Princes street, The Kiosk, Stobswell; 101 High street, Lochee; 136 Gray street, Broughty Ferry

Stevenson, Edward J., M.A., teacher, 8 Loraine road

Stevenson, Edward R. I., M.A., 2 Magdalen place

Stevenson, Ewart, Homefield, 40 Coupar Angus road, Lochee

STEVENSON, FRANCIS, & SONS, LTD., yarn and cloth dyers, carpet printers, bleachers, starchers, and finishers, Lawside Dye Works, Milton street (Tel. Nos. 5127-8-9; Telegrams, "Stevenson"). See Adv. Index

Stevenson, George, civil servant, 153 Lochee road

Stevenson, George, & Co., Ltd., Ancrum Works, South road, Lochee

Stevenson, George C., Little Court, 69 Dundee road, West Ferry

Stevenson, Gerald, accountant, 87 Monifieth road, Broughty Ferry

Stevenson, Harry T., of Francis Stevenson & Sons, Ltd., St Leonards, 22 Albany terrace

Stevenson, James, 4 Bruce road, Downfield

Stevenson, James, confectioner, 10 and 14 Paterson street; *h.* 87 Dens rd.

Stevenson, James, postman, 76 Coupar street, Lochee

Stevenson, James M., commercial traveller, 47 Forfar road

Stevenson, John, 129 East Kingsway

Stevenson, John L., of Stevenson & Johnston, 30 Albany terrace (Tel. No. 4244)

Stevenson & Johnston, solicitors and notaries, 46 Reform street

STEVENSON'S LAUNDRY, 222 Hilltown (Tel. No. 5001, 3 lines; Telegrams, "Cleaners"); Stevenson Bros. (Dundee), Ltd., proprietors

Stevenson, Robert, 2 Earl street, Lochee

Stevenson, Robert, packer, 138 Lochee road

Stevenson, Roderick T., of Francis Stevenson & Sons, Ltd., 2 Somerville place

Stevenson, William, secretary, 51 Blackness road

Stevenson, William, 44 Adelaide place

Stevenson, William, hairdresser, 49 Blackness road

Stevenson, W. J., electrician, 114 Seagate

Stevenson, Mrs Agnes, 1 Park avenue

Stevenson, Mrs David, 49 Pitkerro road

Stevenson, Mrs Harry, 22 Albany terrace

Stevenson, Mrs James, Dunglass, Arbroath road, West Ferry

Stevenson, Mrs Janet, 3 South Tay street

Stevenson, Mrs Jean, 20 Gardner street

Stevenson, Mrs John, 25 William street

Stevenson, Mrs J., apartments, 141 Seagate

Stevenson, Mrs L. K., 4 Laurelbank

Stevenson, Miss Alexina, 1 Bellefield avenue

Stevenson, Miss, 3 Oakwood terrace, Westpark road

Steward, Robert, police constable, 27 Archer street, Broughty Ferry

Stewart, Alexander, calender foreman, 25 Ellengowan drive

Stewart, Alexander, 53 Glenmarkie terrace

Stewart, Alexander, commercial traveller, 63 Woodlands terrace

Stewart, Alexander, departmental manager, 1 Kenmore place, 20 Monifieth road, Broughty Ferry

Stewart, Alexander, of A. Stewart & Son, 3 Duff street

Stewart, Alexander, tenter, 4 Baxter street

Stewart, Alexander, woodturner, 73 Sandeman street

Stewart, Andrew, of A. Stewart & Co., 59 Dock street
Stewart, Alexander, 21 Forebank road
Stewart, Alexander J., merchant, Queen Victoria Works; *h.* Bellevue, St Andrews (Tel. No. St Andrews 16)
Stewart, Alexander M., nurseryman, 16 Strathmore street, Barnhill
Stewart, Alexander R., ship's officer, 31 Scott street
STEWART, ALEXANDER, & SON, OF DUNDEE (1924), LTD., wholesale and export Scotch whisky merchants, head offices, 40 Castle street; duty paid warehouses, 36; bonded warehouses, No. 2 Customs, 81 Seagate (Tel. No. 4011; Telegrams, "Sherry")
Stewart, Alfred, M.I.M.T., of Edward & Stewart, 15 Corso street
Stewart, Alfred, licensed grocer, 304 Hawkhill; *h.* 78 Peddie street
Stewart, Allan, housefactor, 13 Bank avenue, Downfield
Stewart, Andrew, engineer, 70 Dalkeith road
Stewart, Andrew, marine engineer, 35 Woodside terrace
Stewart, Angus, mechanic, 28 Union place
Stewart, Arthur, fitter, 138 Lochee road
Stewart, Athole F., of Spalding & Valentine, Ltd., Pitalpin house-Pitalpin street, Lochee
Stewart, A. & Co., electrical and radio engineers, 24 Bell street
Stewart, A. C., clerk, 41 Benvie road
Stewart, A. J. S., of Spalding & Valentine, Ltd., Pitalpin house, Pitalpin street, Lochee
Stewart, A. N., watchmaker, 29 Albert street; *h.* 56 Woodlands terrace
Stewart, A. & Son, jute merchants, 71 Meadowside
Stewart & Broatch, wholesale and retail ironmongers, 23, 25 Westport
Stewart Brothers, manufacturers, Kinnaird Works, 35 Ogilvie's road (Tel. No. 4469; Telegrams. "Stewart"; Exchange Box No. 11)
Stewart, Charles, patternmaker, 6 Gray's lane, Lochee
Stewart, Charles, C.A., of Don & Stewart, Bracken Bruach, Downfield (Tel. No. D. 151)
Stewart, Charles, clerk, 40 Glenmoy avenue
Stewart, Charles, general dealer, 19 Barrack street
Stewart, Charles, 6 South Fleming gardens
Stewart, Charles, carpetprinter, 307 Hilltown
Stewart, Charles, enginedriver, 69 Constitution road
Stewart, Charles, painter, 31 Camphill road, Broughty Ferry
Stewart, Charles M., waiter, 2 Arklay place
Stewart, Clarence, cutler, 98 Victoria road
Stewart, Constance J. M., teacher, 236 Kingsway, Downfield
Stewart & Craig, windowcleaners, 4 St Andrew's street
Stewart, C. M., pressroom overseer, 7 Ramsay street, Broughty Ferry
Stewart, David, 130 City road, Lochee
Stewart, David, joiner, 15 Corso street
Stewart, David, brassfinisher; church-officer, Methodist Church; *h.* 45 Watson street
Stewart, David, metal polisher, 11 Fort street, Broughty Ferry
Stewart, David, book-keeper, 4 Lytton street
Stewart, David, butcher, 21 Rosefield street
Stewart, David, engineer, 1 Anderson's lane, Lochee
Stewart, David, baker, 94 Long lane, Broughty Ferry
Stewart, David, 16 Gilmour place, 101A Ancrum road, Lochee
Stewart, David, & Co., iron and steel merchants, 62 Murraygate
Stewart, David K., signalman, 11 Fort street, Broughty Ferry
Stewart, David M., 17 Baxter Park terrace
Stewart, David M., of William R. Stewart & Sons, Dronley house, Dronley (Tel. No. Auchterhouse 11)
Stewart, Donald, M.A., teacher, 26 Shamrock street

Stewart, Douglas, of D. & R. Stewart, 101 Ancrum road, Lochee
Stewart, Duncan, 22 Claypots road, Broughty Ferry
Stewart, Duncan, frenchpolisher, 53 Strathmore street, Barnhill
Stewart, Duncan, commercial traveller, 32 Seagate
Stewart, Duncan, engineer, 6 Cardross street
Stewart, D., & Son, motor engineers, 188 High street, Lochee (Tel. No. 68138)
Stewart, D. H. L., stationer, 42 Camperdown street, Broughty Ferry
Stewart, D. K., dispatch clerk, 337 Strathmartine road, Downfield
Stewart, D. & R., butchers, 26 Polepark road
Stewart, Edward, market gardener, 81 Ancrum road, Lochee
Stewart, Edward, vanman, 10 South George street
Stewart, Emily, modiste, 285 Queen street, Broughty Ferry (Tel. No. 7391); *h.* 22 Claypots road, B.F.
Stewart, Enoch, linotype operator, 39 Murraygate
Stewart, Fergus, compositor, 172 Lochee road
Stewart, Frank H., 98 Arbroath road (Tel. No. 81469)
Stewart, George, shipping porter, 28 Kincardine street
Stewart, George, joiner, 12 Arthurstone terrace
Stewart, George, of Robert Stewart & Sons, 92 Queen street, Broughty Ferry
Stewart, George, butcher, 51 Princes street
Stewart, George, watchmaker and jeweller, 11 Crichton street; *h.* 60 St Mary street, Arbroath
Stewart, George, painter, 5 South Baffin street
Stewart, George B., tobacconist and sub-postmaster, 21 Strathmartine road; *h.* 188
Stewart, George B., engineer, 25 Dundonald street
Stewart, George S., engineer, 41 Lawside road
Stewart, Golden, dressmaker and milliner, 183 Perth road
Stewart, Harry, fruiterer and florist, 162 Alexander street; *h.* 23 Elizabeth street
Stewart, Harry M., dentist, 13 Fraser street
Stewart, Hector, baker, 3 Brantwood avenue
Stewart, Hector, contractor, 86 South road, Lochee
Stewart, Henry, traveller, 28 Kenmore terrace
Stewart, Herbert, electrical engineer, 13 Baldovan road, Downfield
Stewart, Hugh, tailor, 78 Princes street
Stewart, Ian, electrical engineer, 65 Mains terrace
Stewart, James, joiner, 1 Mountpleasant
Stewart, James, joiner, 15 Baldovan terrace
Stewart, James, draper, 44 High street, Lochee
Stewart, James, 212 Broughty Ferry road
Stewart, James, painter, 29 Step row
Stewart, James, gardener, 49 Coupar Angus road, Lochee
Stewart, James, foreman compositor, 5 Castle street, Broughty Ferry
Stewart, James, commercial traveller, 37 High street
Stewart, James, machineman, 89 Princes street
Stewart, James, engineer, Harefield road, Lochee
Stewart, James, gardener, 365 Perth road
Stewart, James, manager, 15 Arklay terrace
Stewart, James, salesman, 228 Clepington road
Stewart, James, clerk, 1 Bellefield avenue
Stewart, James, engineer, 43 Lawside road
Stewart, James, grocer, 9 Park avenue
Stewart, James, butcher, 21 Donald street, Lochee
Stewart, James, 37 Scott street
Stewart, James, polisher, 28 Kerrsview terrace

Stewart, James, joiner, 2 Willison street
Stewart, James, cabinetmaker, 102 Byron street
Stewart, James, butcher, 153 South road, Lochee; *h.* 21 Donald st., L.
Stewart, James A., stationmaster L.M.S. Railway, West Station, South Union street; *h.* stationhouse
Stewart, James D., police sergeant, Kingsway place, Downfield
Stewart, James G., bank agent, Lindale, 59 Mains loan
Stewart, James K., electrical agent, 31 Albert sq.; *h.* 92 Victoria road
Stewart, James L., of Myles & Stewart, 40 Grey street, Tayport
Stewart, James R., jute clerk, 32 Ashbank road
Stewart, James R., chauffeur, 1 Thornbank street
Stewart, James S., ironmonger, 22 East Haddon road
Stewart, John, telegraphist, 1 Birchwood place
Stewart, John, 16 East Haddon road
Stewart, John, master mariner, 25 Balgavies avenue
Stewart, John, compositor, 166 Broughty Ferry road
Stewart, John, 52 Byron street
Stewart, John, manager, 31 Wellgate
Stewart, John, packingcase maker, 131 Ann street
Stewart, John, manager, 18 Muirfield crescent
Stewart, John, ironturner, 16 Corso street
Stewart, John, 83 Dens road
Stewart, John D., 29 Mains drive
Stewart, John D., local representative, National Employers' Mutual General Insurance Association, Ltd.; *h.* Naughten lodge, Wormit
Stewart, John M., machineman, 331 Strathmore avenue
Stewart, J. B. Gordon, manager, Liverpool and London and Globe Insurance Co., Ltd., and Central Insurance Co., Ltd., 5 Cowgate; *h.* 35 Mains drive
Stewart, Dr J. Duke, M.A., M.B., Ch.B., D.A., 249 Perth road
Stewart, J. Fred., of J. MacKenzie Stewart & Co., Ltd., Brooklea, 107 Brook street, Broughty Ferry
Stewart, J. Harris, 43 Noran avenue
STEWART, J., LTD., hairdressers, posticheurs, permanent wave specialists, and chiropodists, 12 Reform street (Tel. No. 6191)
Stewart, J. MacKenzie, of J. MacKenzie Stewart & Co., Ltd., 44 Strathern road, West Ferry
Stewart, J. MacKenzie, & Co., Ltd., jute and yarn merchants, 4 Royal Exchange place
Stewart, J. S., butcher, 79 Gray street, Broughty Ferry (Tel. No. 7011)
Stewart, J. T., Eastcott, Esplanade, Broughty Ferry
Stewart, Lady, 6 Douglas terrace, West Ferry (Tel. No. 7037)
Stewart & Mackie, electrical and radio engineers, 2 High street, Lochee
Stewart, May, ladies' hairdresser, 138 Nethergate; *h.* 212 Broughty Ferry road
Stewart, Dr Myles M., 3 Wellington street (Tel. No. 2919)
STEWART, NANCY, M.R.A.D. (Adv.), M.B.B.O. (Inter.), A.I.S.T.D. (Ballroom), S.D.T.A., teacher of dancing, Palais Rooms, 97 Seagate; *h.* Woodville, 44 Strathern road, Broughty Ferry (Tel. No. 7518)
Stewart, Neil, railway guard, 167 Byron street
Stewart, Neil, surveyor, 372 Perth road
Stewart, Nelson T., of Ogilvy & Stewart, 119 Nethergate (Tel. No. 3988); *h.* 1 Alma terrace, West Newport (Tel. No. N. 163)
Stewart, Norman, joiner, 78 Watson street
Stewart, Norman, insurance agent, 50 Craigie avenue
Stewart, Peter, flax merchant, 10 Panmure street; *h.* 22 Ferry road, Monifieth
Stewart, Peter, market gardener, 99 Ancrum road, Lochee

Stewart, Peter, motordriver, 41 Dundonald street
Stewart, Peter, clerk, 8 Arklay terrace
Stewart, Peter, engineer, 27 Birchwood place
Stewart, Peter, plumber, 108 Gray street, Broughty Ferry
Stewart, Phyllis F., fruiterer and florist, 120 Albert street
Stewart, Robert, shipmaster, 84 Logie street, Lochee
Stewart, Robert, sawmiller, 142 Albert street
Stewart, Robert, 228 Perth road
Stewart, Robert, tinsmith, 295 Strathmore avenue
Stewart, Robert, patternmaker, 28 Glenesk avenue
Stewart, Robert, butcher, 9A Ann street; *h.* 41A Rosebank street
Stewart, Robert, commercial photographer, 8 Frederick st., Downfield
Stewart, Robert, 66 Ellengowan drive
Stewart, Robert J., hairdresser, 7 Annfield road
STEWART, ROBERT, & SONS, M.I.H.V.E., horticultural builders and heating engineers, 90 Queen street, Broughty Ferry (Tel. No. 7340); *h.* 92. See Adv. Index
Stewart, Ronald, of D. & R. Stewart, 39 Scott street
Stewart, R. L., dentist, 86 Nethergate
Stewart, R. Scott, M.B., Ch.B., 9 Tay square
Stewart, Samuel, police constable, 267 Strathmore avenue
Stewart, Shepherd M., painter, 10 Kinnaird street
Stewart, Stewart H., storekeeper, 21 Dalgleish road
Stewart, Thomas, of Stewart & Mackie, 30 Alpin road
Stewart, Thomas, plumber, 212 Blackness road
Stewart, Thomas, railwayman, 57 Elm street
Stewart, Thomas, Dick street, Camphill road, Broughty Ferry
Stewart, Thomas, tramway inspector, 113 Strathmartine road
Stewart, Thomas, butcher, 80 Ward road
Stewart, Thomas, baker, 25 Dundonald street
Stewart, Thomas, mailvan driver, 14 Killin avenue
Stewart, Thomas, painter, 1 Eden street
Stewart, Thomas I., 33 Camphill road, Broughty Ferry
Stewart, Thomas M., clerk, 68 Gardner street
Stewart, Thomas M., joiner, 38 Cobden street, Lochee
Stewart, Thomas W., manager, 6 Macaulay street
Stewart, William, foreman, 285 Strathmore avenue
Stewart, William, enginedriver, 1 Thornbank terrace
Stewart, William, jobbing gardener, 23 King street, Broughty Ferry
Stewart, William, fitter, 95 Alexander street
Stewart, William, hacklemaker, 67 Peddie street
Stewart, William, of George Morton, Ltd., 3 Seafield terrace, Broughty Ferry
Stewart, William, of Robert Stewart & Sons, 15 Esplanade, Broughty Ferry
Stewart, William, dresser, 129 City road
Stewart, William, butcher, 126 Gray street, Broughty Ferry
Stewart, William, gardener, 143 Victoria road
Stewart, William, foreman, 14 Forthill place, Broughty Ferry
Stewart, William, assistant manager, 41 Loraine road
Stewart, William A. P., clerk, 35 Kilberry street, Lochee
Stewart, William B., chauffeur, 16 Bellefield avenue
Stewart, William C., fitter, 3 Forthill place, Broughty Ferry
Stewart, William C. F., of Stewart Brothers, The Hermitage, 6 Hermitage road, Broughty Ferry (Tel. No. 7527)
Stewart, William (Dundee), Ltd., wine and spirit merchants, 117 Strathmartine road
Stewart, William G., traveller, 79 Ellengowan drive

Stewart, William J., collotype printer, 2 Paton's lane
Stewart, William J., engineering manager, Caledon Shipbuilding and Engineering Co., Ltd.; *h.* 4 Laurelbank, (Tel. No. 3523)
Stewart, Wm. K., nautical instructor, Technical Coll.; *h.* 10 Ivanhoe pl.
Stewart, Wm. M., accountant, Royal Bank of Scotland, 53 Murraygate
Stewart, William R., of David Stewart & Co., 40 Grey street, Tayport,
STEWART, WM. R., & SONS, hacklemakers, Hillbank Hackle Works, Dens road (Tel. No. 5424; Telegrams, "Carding")
Stewart, William S., butcher, 9 City road; *h.* 5 Seymour avenue
Stewart, William W., of Lawson & Stewart, Ltd., 70 Grove road, West Ferry (Tel. No. 7393)
Stewart, W., dentist, 1 North Tay street
Stewart, W. M'Causland, M.A., lecturer in French, University College; *h.* 5 North street, St Andrews
Stewart, W. S., butcher, 5 Seymour avenue
Stewart, Mrs Ada, confectioner and tobacconist, 8 Westport; *h.* 27 Baldovan terrace
Stewart, Mrs Alexander, 4 Springhill
Stewart, Mrs Alfred, 29 Rankine street
Stewart, Mrs Ann, 38 Whitehall street
Stewart, Mrs Ann, 340 Strathmore avenue
Stewart, Mrs Annie, confectioner, 71 Strathmartine road; *h.* 13 Bank avenue, Downfield
Stewart, Mrs Charles, 24 Shamrock street
Stewart, Mrs Christina, grocer and confectioner, 20 Stirling street; *h.* 6 Macaulay street
Stewart, Mrs Daniel, firewood merchant, 41 Balgay street, Lochee; *h.* 4 St Ann street, L.
Stewart, Mrs D. B., 33 Arklay street
Stewart, Mrs D. R., 8 Windsor street
Stewart, Mrs Elizabeth, 14 King's road
Stewart, Mrs Elizabeth, 46 Scott street
Stewart, Mrs Ernest, 17 Corso street
Stewart, Mrs Georgina, 429 Strathmartine road, Downfield
Stewart, Mrs Helen, 23 Kerrington crescent, Barnhill
Stewart, Mrs Isabella, 67 Forthill drive, Broughty Ferry
Stewart, Mrs James, 16 Ramsay street, Broughty Ferry
Stewart, Mrs Louisa, 46 Loraine road
Stewart, Mrs L. K., confectioner, 151 South road, Lochee
Stewart, Mrs Margaret, 6 Camperdown street, Broughty Ferry
Stewart, Mrs Margaret, 70 Ellengowan drive
Stewart, Mrs Margaret, 36 Victoria road
Stewart, Mrs Mary, 29 High street, Lochee
Stewart, Mrs Mary, 46 Scott street
Stewart, Mrs Mary C., 8 Bellefield avenue
Stewart, Mrs M., 1 St Mary terrace
Stewart, Mrs Thomas, 16 Stirling avenue
Stewart, Mrs William, 279 Perth road
Stewart, Mrs William, 61 Liff road, Lochee
Stewart, Mrs William, 5 Gray street, Broughty Ferry
Stewart, Mrs, grocer and confectioner, 33 Crescent street; *h.* 25 Dundonald street
Stewart, Mrs, 62 Dalkeith road
Stewart, Miss Annie, 158 City road
Stewart, Miss Annie, 349 Clepington road
Stewart, Miss A. G., C.S.M.M.G., massage and medical electricity, 13 Springfield (Tel. No. 3711)
Stewart, Miss Bella, 2 Baxter Park terrace

Stewart, Miss Claire M., 20 Shamrock street
Stewart, Miss C. S., 19 Perth road
Stewart, Miss Elizabeth, missionary, 8 Woodlands terrace
Stewart, Miss Florence L. Murray, 31 Camperdown street, Bro'ty Ferry
Stewart, Miss Isobel, boarding-house, Bloomfield, Harefield rd., Lochee
Stewart, Miss Isobel B., L.R.A.M., L.T.C.L., teacher of elocution, 31 Albert square; *h.* 62 Dalkeith road
Stewart, Miss Janie, 49 Panmure street, Broughty Ferry
Stewart, Miss J., 8 School road, Downfield
Stewart, Miss J. M., C.S.M.M.G., massage and medical electricity, medical gymnastics, 13 Springfield (Tel. No. 3711)
Stewart, Miss Mabel M., 29 Hillcrest road
Stewart, Miss Margaret, 30 Johnston avenue
Stewart, Miss Marguerita, teacher, 82 Muirfield crescent
Stewart, Miss Marjory, fruiterer, 39 Cobden st., Lochee; *h.* 80 Ward rd.
Stewart, Miss Mary, 76 Albert street
Stewart, Miss Nan, dairykeeper and confectioner, 21 Peddie street; *h.* 244 Blackness road
Stewart, Miss, ladies' hairdresser, 455 Strathmartine road, Downfield; *h.* 53 Glenmarkie terrace
Stewart, Miss, 11 Inverary terrace
Stewart, Miss, 272 Blackness road
Stewart, Miss, drapery saleswoman, 3 Gowrie street
Stewart, Misses M. and L., 2 Norwood terrace, Westpark road
Stewart, Misses, 6 Constitution terrace
Stewart, Misses, 4 Rosewood terrace, Westpark road
Stewart, Misses, 39 Scott street
Stibbles, Charles, joiner, 79 Blackscroft
Stief, Mrs Janet, ladies' hairdresser, 4 Ogilvie's road; *h.* 32 Lintrathen gardens
Stirling, Albert, railwayman, 1 Marryat terrace
Stirling, David, blockcutter, 42 High street, Lochee
Stirling, James, busdriver, 15 Baxter street
Stirling, James, sanitary inspector, 21 Johnston avenue
Stirling, James B., wine and spirit merchant, 3-5 North Tay street; *h.* 73 Muirfield crescent
Stirling, John, compositor, 3 Corso street
Stirling, John, painter and decorator, 23 Ann street; and 457 Strathmartine road, Downfield; *h.* 10 Glenogil avenue
Stirling, N. M., 1 Gray street, Broughty Ferry
Stirling, Thomas, gardener, 359 Perth road
Stirling, Thomas, ship plumber, 8 Greendykes road
Stirling, William, overseer, 24 Old Glamis road
Stirling, William, gardener, 143 Nethergate
Stirling, William, traveller, 495 Brook street, Broughty Ferry
Stirling, W. A., house furnisher, 133 Blackness road; *h.* 4 Rosefield st.
Stirling, Mrs Margaret, wine and spirit mer., 2 Bell st; *h.* 45 Mains ter.
Stirton, David F., sorting clerk, 492 Strathmartine road, Downfield
Stirton, John, 4 Arklay terrace
Stirton, John, woodmoulder, 4 Arklay street
Stirton, Robert G., electric cable jointer, 61 Woodlands terrace
Stirton, William, motordriver, 91 Ancrum drive
Stirton, Mrs Elizabeth, 26 Bruce street
Stirton, Mrs Elizabeth, 23 Bruce street
Stirton, Miss J. A., 10 Muirfield street, Downfield
Stiven, A. W., of R. C. Stiven & Co., 19 Blackness avenue
Stiven, David, D.Sc., Ph.D., lecturer in bacteriology, University College; *h.* 290 Broughty Ferry road

Stiven, James, traveller, 53 Waverley terrace
Stiven, John, bank agent, Royal Bank of Scotland, 9 Strathmartine road; *h.* 7 Bank avenue, Downfield
Stiven, Macpherson, & Thomson, jute and linen merchants and sack and bag manufacturers, 11 King street
STIVEN, ROBERT, & CO., millfurnishers, agents for Jonathan Hattersley & Son, Ltd. (Spindle Works, Leeds), 21 North Tay street (Tel. No. 2183; Telegrams, "Pulleys")
STIVEN, R. C., & CO., oil merchants and millfurnishers, 18-24 Ward road (Tel. No. 4970). See Adv. Index
Stiven, Mrs A. W., Clifton, 319 Blackness road (Tel. No. 67466)
Stiven, Mrs David D., 33 Seymour street
Stiven, Mrs D. R., Fir Neuk, 335 Blackness road
Stiven, Mrs J. H., grocer and confectioner, 23 Cleghorn street; *h.* Newtyle road, Muirhead of Liff
Stiven, Miss Isobel, 32 Frederick street, Downfield
Stiven, Miss J. E., 406 Strathmartine road, Downfield
Stobie, George, sen., of G. & A. Stobie, Ltd., 7 Glamis road
Stobie, George, jun., of G. & A. Stobie, Ltd., 7 Glamis road
Stobie, G. & A., Ltd., fruit merchants, florists, fish merchants and poulterers, 45 and 46 High street; confectioners, 72 High street; tobacconists, 70 High street and 6 Whitehall street; fishmongers, poulterers, game dealers, 13 Union street
Stobie, John, commercial traveller, 167 Albert street
Stobie, Mrs Georgina, 14 Rosebank road
Stobswell Cinema Theatre, Ltd., 12 Morgan street; Thomson Pennycook, managing director
Stockman, David S., motordriver, 114 Seagate
Stocks, Herbert, 2 Tullideph road
Stocks, John, 16 Malcolm street
STOCKS, THOMAS C., joiner and contractor, 10 Baffin street (Tel. No. 81582); *h.* 17 Baxter Park terrace
Stocks, Thomas C., & Sons, builders and joiners, 26 Crescent lane
Stocks, William K., of Thomas C. Stocks & Sons, 234 Bro'ty Ferry road
Stocks, Mrs Thomas C., 232 Broughty Ferry road
Stocks, Miss J. C., Fergusbank, 234 Broughty Ferry road
Stoddart, Andrew, 10 Garland place
Stoddart, Mrs Francis D., 335 Queen street, Broughty Ferry
Stohlner, Otto, masseur, Swedish medical gymnastics, massage and medical electricity, 22 Springfield
Stohlner, Ralph O., C.S.M.M.G., M.E., L.E.T., masseur, 22 Springfield
Stone, William, 44 Scott street
Stone, Mrs I., 15 Arklay street
Stone, Miss Dorothy, 36 Grove road, West Ferry
Stone, Miss Elizabeth L., Thornbank house, Ellengowan drive
Stoneman, James, customs officer, 3 Boyd place, Monifieth road, Bro'ty Ferry
Stoole, Alexander M., teacher of music, West Station buildings, South Union street; *h.* Greymount, Auchterhouse
Stoole, Edwin, retired compositor, 2 Hill street
Stormont, David, storekeeper, 34 Step row
Stormont, James, motordriver, 37 Baldovan terrace
Stormont, Mrs Jean, 13 Dudhope street
Stormont, Miss Ida, 172 Lochee road
Stormont, Misses E. and B., 34 Reid street
Storrar, Charles, engineer, 341 Clepington road
Storrar, John, foreman, 54 Glenmarkie terrace
Storrer, Alexander C., 49 Noran avenue

Storrie, David L., of Storrie, Thyne, & Co., 283 Strathmartine rd., D'field
Storrie, Thyne, & Co., nurserymen, 100 Americanmuir road, Downfield (Tel. No. D. 21)
Storrie, Mrs Annie, 15 Americanmuir road, Downfield
Storrier, David, ironturner, 9 Dallfield terrace
Storrier, David, foreman engineer, 95 Balgavies avenue
Storrier, Frank, gasfitter, 123 Blackness road
Storrier, Robert, 138 Hilltown
Storrier, William, fireman and motordriver, 15 West Bell street
Storrier, William, chauffeur, 30 Kinnordy terrace
Stott, Alexander J., journalist, 294 Broughty Ferry road
Stott, Frank, foreman, 4 Lawson place
Stott, James, millwright, 103 Logie street, Lochee
Stott, James, grocer, 154 Liff road
Stott, James, upholsterer, 2 Abbotsford place
Stott, James, foreman, 30 Baldovan terrace
Stott, John, grocer, 96 Bro'ty Ferry rd.; *h.* 21 Muirfield rd., Downfield
Stott, Joseph (Dundee), Ltd., cabinetmakers, upholsterers, funeral directors, and removal contractors, 9A and 11 Albert street
Stott, Mrs M., 37 Bruce street
Stout, John M., 220 Broughty Ferry road
Stout's Fish and Egg Mart, 191 Princes street
Stowell, Christopher H., foreman, 137 Clepington road
Stowell, W. H., musician, 15 West Dundee road, Stannergate
Strachan, Alexander, tailor, 74 Broughty Ferry road
Strachan, Alexander, millfurnisher, 39 Lochee road
Strachan, Alex., of Tulloch & Strachan, 17 Camperdown rd., Downfield
Strachan, Alexander, sailmaker, 23 Panmure street
Strachan, Alexander, manager, 35 Ancrum drive
Strachan, Alexander, foreman, 23 Kerrsview terrace
Strachan, A. J., secretary of William Hunter & Co., Ltd.; *h.* Firbank, 28 Collier street, Carnoustie (Tel. No. C. 32)
Strachan, David, dairykeeper, 13 Baldovan terr.; *h.* 15 Baxter Park terr.
Strachan, David G., assurance agent, 14 Woodside terrace
Strachan, D. R., & T., spinning conductors & gill makers, 53 Caldrum st.
Strachan, Rev. Eric, S. Paul's Episcopal Church; *h.* 1 High street
Strachan, Ernest, busdriver, 74 Ward road
Strachan, Fred., 24 Noran avenue
Strachan, George, painter, 383 Brook street, Broughty Ferry
Strachan, George, of Brown & Strachan, 9 Corso street
Strachan, George, enginedriver, 19 Corso street
Strachan, George, gardener, 16 South Lindsay street
Strachan, George A., clerk, 7 Kerrsview terrace
Strachan, Hugh, compositor, 9 Corso street
Strachan, James, dairy produce and confectioner, 31 St Peter street; *h.* 68 Peddie street
Strachan, James, motordriver, 37 Glenprosen drive
Strachan, James, cost accountant, Marchfield terrace
Strachan, James, grocer, 47 Logie street, Lochee
Strachan, James, fireman, 49 Long lane, Broughty Ferry
Strachan, James, clerk, 27 Benvie road
Strachan, James S., grocer, 256 Hawkhill; *h.* 7 Tullideph place
Strachan, John, plasterer, 35 William street; *h.* 1 Sibbald street
Strachan, John, confectioner, 103 Church street, Broughty Ferry; *h*, 47 Castle street, B.F.
Strachan, John, 11 Balgay street, Lochee
Strachan, John R., of John R. Strachan & Co., Craigston, Craig road, Tayport (Tel. No. T. 25)

Strachan, John R., & Co., solicitors, 29 Union street (Tel. No. 2182)
Strachan, J. H., 105 Craigie avenue
Strachan, J. Stewart, of John R. Strachan & Co., Gowanbrae, Albert street, Tayport (Tel. No. T. 148)
Strachan, Laurance W., watchmkr., jeweller, 38 Castle st.; *h.* 1 Lunan ter.
Strachan, Peter, 76 Clepington road
Strachan, P. A. F., commercial traveller, 242 Clepington road
Strachan, Robert, grocer's assistant, 4 Graham place
Strachan, Thomas, 6 Lamb's lane
Strachan, Thomas, 48 Union street
Strachan, Thomas D., engineer, 4 Kerrington crescent, Barnhill
Strachan, William, mechanic, 25 Scott street
Strachan, William, coachpainter, 114 King street, Broughty Ferry
Strachan, William, calender manager, 11 Elgin street, Downfield
Strachan, William, frenchpolisher, 18 Bath street, Broughty Ferry
Strachan, Wm., fruiterer and florist, 217 Hilltown; *h.* 51 Kinghorne rd.
Strachan, William, sawyer, 15 Union place
Strachan, William, busdriver, 97 Peddie street
Strachan, W. A., 9 Airlie terrace
Strachan, William G., insurance agent, 98 Rosebank street
Strachan, W. J., 4A Airlie terrace
STRACHAN, W. S. MARSHALL, F.S.A.O., consulting optician, 161 Hilltown (Tel. No. 5845); *h.* Burnside, Duntrune
Strachan, Mrs Ann, 269 Strathmore avenue
Strachan, Mrs A., 93 Arbroath road
Strachan, Mrs Catherine, 17 Airlie place
Strachan, Mrs C. J., spiritdealer, 32, 34 Small's wynd
Strachan, Mrs David, confectioner, 228 Blackness road; *h.* 15 Baxter Park terrace
Strachan, Mrs Elizabeth, apartments, 46 Castle street
Strachan, Mrs Grace, grocer, 159 Victoria road; *h.* 60 Main street
Strachan, Mrs Helen, 4 Balmore street
Strachan, Mrs Jane, 87 Albert street
Strachan, Mrs Jessie L., 42 Byron crescent
Strachan, Miss A., 90 Craigie avenue
Strachan, Miss Ethel, confectioner, 29 Logie street, Lochee
Strachan, Miss, 24 Panmure street, Broughty Ferry
STRACHAN'S GARAGE, LTD., High street, Carnoustie (Tel. No. C. 71; Telegrams, "Strachan, Garage")
Straine, William, drycleaner, 1 Tofthill, Lochee; *h.* 67 Logie street, L.
Straiton, Mrs Jane, 1 Seafield road
Strathearn, Hugh, ironfounders' travelling representative (Smith & Wellstood, Ltd., Bonnybridge), 3 Magdalen place
Strathmore Building Co., Ltd., builders and contractors, 97 Seagate
Stratton, David, clerk, 180 Arbroath road
Stratton, David, butcher, 21 Lyon street
Stratton, David S., stevedore, 7 William street
Stratton, George M., manager, 9 Rosebery street
Stratton, James, clerk of works, 50 Campbell street, Lochee
Stratton, John, traveller, 1 Arthurstone terrace
Stratton, J. M., advertising contractor, 108-110 Cowgate; *h.* 9 Lunan terrace
Stratton, William, Tortola, 4 Scotswood terrace, Westpark road
Stratton, Miss, 15 Roseangle
Stratton, Misses, 15 Gannochie terrace
Stretch, Miss Madelina, 155 Lochee road
Stronach, Mrs Mary, 39 Scott street
Strong, E., musician, 24 Derby street

STRONG, W. & S., LTD., wine & spirit merchants, and shipstore dealers, 44 Dock street (Tel. No. 5398 ; Telegrams, "Strong")
Stronner, James, gas meter inspector, 34 Albert street
Stronner, Miss, teacher, 26 Forfar road
Struthers, Mrs J., 36 Thomson street
Stuart, Alexander, hairdresser, 149 Victoria road
Stuart, Archibald, photographer, 22 Frederick street, Downfield
Stuart, Charles, manager, 21 Airlie place
Stuart, Charles, traveller, 5 Sinclair street, Lochee
Stuart, Charles E., of Henderson & Loggie, Wetherby, Tayport (Tel. No. T. 85)
Stuart, Charles F., civil servant, 15 Park road, Downfield
Stuart, Charles W., tram inspector, 4 Glenesk avenue
Stuart, David, railway signalman, 46 Mortimer street
Stuart, Rev. Hamish, St Joseph's R. C. Church ; *h.* 42 Wilkie's lane
Stuart, Helen, bookseller and stationer, 231 Brook st., Broughty Ferry
STUART, JAMES, motor engineer, 35 North Tay street (Tel. No. 5884) and Air Station, Stannergate (Tel. No. 81860); *h.* 4 Kingoodie, Invergowrie
Stuart, John A., 7 Crichton street
Stuart, Jonathan, butcher, 8 Wilkie's lane
Stuart, Martin, printer, 15 Kenmore terrace
Stuart, Robert, ironturner, 38 Kenmore terrace
Stuart, Robert T., artist, 6 Garland place
Stuart, William, cabinetmaker, 93 Byron street
Stuart, William, 1 Tullideph place, Lochee
Stuart, William, sorting clerk, Lyndhurst place, Lochee
Stuart, William G., butcher, 24 Ann st.; *h.* 337 Kingsway, Downfield
Stuart, William, S., butcher, 61 Strathmartine road ; *h.* 337 Kingsway, Downfield
Stuart, Mrs Laura, 9 Camphill road, Broughty Ferry
Stuart, Miss Elizabeth D., 6 Forfar road
Stuart, Miss Helen, 329 Brook street, Broughty Ferry
Stuart, Miss Helen, newsagent, 104 Annfield rd.; *h.* 3 Abbotsford place
Stuart, Miss Mary, 55 Brantwood avenue
Stubbs Limited, 31 Albert square ; James Mason, manager
Sturrock, Alexander, solicitor, 23 Castle street; *h.* The Sheilin', 5 Montague street, Barnhill
Sturrock, Alexander, goods guard, 10 Shepherd's loan
Sturrock, Alexander, of R. Sturrock & Sons, 164 Lochee road
Sturrock, Alexander, gasworker, 28 Baldovan terrace
Sturrock, Alexander, stableman, 16 Byron crescent
Sturrock, Alfred D., manager, 81 Dens road
Sturrock, Andrew, secy., School of Economics; *h.* 84 Glenmarkie ter.
Sturrock, Andrew M., clerk, 52 Campbell street, Lochee
Sturrock, Arthur, joiner, 28 Glenmoy avenue
Sturrock, Arthur, chauffeur, 8 Church street, Broughty Ferry
Sturrock, A. P., art teacher, 515 Strathmartine road, Downfield
Sturrock, Croll, millmanager, Seafield Works ; *h.* 65 Magdalen Yard rd.
Sturrock, David, cashier and book-keeper, 68 Johnston avenue
Sturrock, David, fancy goods merchant, 45 Main street ; *h.* 32
Sturrock, David, joiner, 41 Glenprosen drive
Sturrock, David, baker, 8 Alpin terrace
Sturrock, David, motordriver, 33 Lyon street
Sturrock, David, assistant manager, 16 Corso street
Sturrock, David F. B. I., book-keeper, 7 Park avenue
Sturrock, David R., overseer, 295 Hawkhill
Sturrock, Donald M., electrician, 500 Brook street, Broughty Ferry
Sturrock, E. D., teacher, 10 Molison street

Sturrock, George, retired millmanager, 34 Ancrum road
Sturrock, George, 15 Panmure terrace, Barnhill
Sturrock, George, commissionaire, 27 Constitution road
Sturrock, George, engineer, 74 Gray street, Broughty Ferry
Sturrock, George, mechanic, 11 Rosebery street
Sturrock, George, machineman, 6 Forfar road
Sturrock, George M., M.B., Ch.B., F.R.C.S.E., 2 Airlie place
Sturrock, Gordon J., teacher, 4 Hyndford street
Sturrock, Guthrie, contractor, 27 Milnbank road
Sturrock, Henry, school teacher, 2 Mid road
Sturrock, Herbert G., surveyor, 27 Forthill road, Broughty Ferry
Sturrock, H. W., of R. Sturrock & Sons, 3 Alpin terrace
Sturrock, James, commercial traveller, 307 King street, Broughty Ferry
Sturrock, James, 207 Perth road
Sturrock, James L., of Thomas Sturrock & Co., 358 Perth road
Sturrock, James T., of John Ewan Dow & Co., Craigieknowe, Wormit
Sturrock, John, plasterer, 236 Lochee road
Sturrock, John J., fish merchant, 233 Strathmore avenue (Tel. No. 5950); *h.* 123 Byron street
Sturrock, J. Fred, of the Dundee Brattice Cloth and Waterproofing Co., Ltd., 417 Blackness road
Sturrock, J. M., clothier, 9 Panmure street; *h.* 150 Lochee road
Sturrock, Kerr B., of Kerr B. Sturrock & Son, 16 Dalgleish road
STURROCK, KERR B., & SON, joiners and shopfitters, 25 Baltic street; showroom, 27. See Adv. Index
Sturrock, Lawrence, linesman, 199 Perth road
Sturrock, Morrison, & Horne, solicitors and notaries public, 10 Whitehall street (Tel. No. 3231)
STURROCK & MURRAY, LTD., engineers, millwrights, and electrical engineers, west side Victoria dock (Tel. No. 2149, 2 lines; Telegrams, "Vigilant"
Sturrock, Paton, joiner, 14 Corso street
Sturrock, Peter, market gardener, No. 15 smallholding, Dryburgh Land Scheme, West Kingsway
Sturrock, Richard C., of Kerr B. Sturrock & Son, 4 Reresmount place, Broughty Ferry
Sturrock, Robert, joiner, 57 Lorne street, Lochee
Sturrock, Robert, of Robert Sturrock & Sons, 186 Lochee road
Sturrock, Robert, Lyndhurst place, Lochee
Sturrock, Ronald, mechanic, 139 Clepington road
Sturrock, R., & Sons, joiners and funeral directors, 150A Lochee road
Sturrock, Thomas, & Co., millfurnishers & drysalters, 87 & 89 Cowgate
Sturrock, Wilfred, artist, 12 Paton's lane
Sturrock, William, teacher, 22 Martin street
Sturrock, William, 80 Hawkhill
Sturrock, William, tenter, 28 Pitfour street
Sturrock, Mrs Agnes, 11 Strathmartine road
Sturrock, Mrs Catherine, 84 Glenmarkie terrace
Sturrock, Mrs Crawford J., 42 Kerrington crescent, Barnhill
Sturrock, Mrs David, 125A Perth road
Sturrock, Mrs Elizabeth, 42 Camperdown street, Broughty Ferry
Sturrock, Mrs Jessie, butcher, 143 and 205 Hilltown; *h.* 309 South road, Lochee
Sturrock, Mrs J. K., 288 Clepington road
Sturrock, Mrs M., 14 Baxter Park terrace
Sturrock, Mrs Robert K., 38 Frederick street, Downfield
Sturrock, Mrs R. F., 9 Albany terrace
Sturrock, Mrs, 24 Grove road, West Ferry

Sturrock, Mrs, 15 Abbotsford place
Sturrock, Miss Kathleen, teacher of elocution, 31 Reform street; *h* 150 Lochee road
Sturrock, Miss Ruby, L.R.A.M., A.R.C.M., teacher of music, 150 Lochee road
Sturrock, Miss, 25 Cedar road, Broughty Ferry
Sturrock, Misses, Woodend, 10 Forthill road, Broughty Ferry
STYLE & MANTLE (1928), LTD., costumiers and furriers, 79 Murraygate
Styles, John R., wine and spirit merchant, 2 Gellatly street and 50–51 Dock street; *h.* Middlebank crescent
Sullivan, Archibald, factory overseer, 23 Elizabeth street
Sullivan, Dennis, confectioner, 39 Gray street, Broughty Ferry; *h.* 191 King street, B.F.
Sullivan, Ella, hairdresser, 71 High st., Lochee; *h.* 7 North Lindsay st.
Sullivan, John, railway clerk, 19 Lintrathen gardens
Sullivan, Patrick, furniture dealer, 70 Alexander street and 71 Hilltown; *h.* 64 Alexander street
Sullivan, T., engine attendant, 76 Albert street
Sullivan, Mrs Elizabeth, apartments, 7 North Lindsay street
Sullivan, Miss Ann, grocer, 1 Watson street
Sullivan, Miss Margaret, 64 Alexander street
Summers, Charles, ship-plater, 13 Morgan street
Summers, Harry, storekeeper, 7 Eden street
Summers, John, inspector, 105A Nethergate
Summers, John M'Lean, joiner, 28 Forthill road, Broughty Ferry
Summers, Richard, 3 Harley street, Broughty Ferry
Summers, Mrs Betsy, 20 Constitution road
Summerton, Joseph, coal merchant, 3 St Ann street, Lochee; *h.* 1
SUN INSURANCE OFFICE, LTD., 6 Whitehall crescent (Tel. No. 3532); F. J. Ribbeck, district secretary
SUN LIFE ASSURANCE CO. OF CANADA, 10 Panmure street (Tel. No. 3989); W. E. Leatham, branch manager
SUN LIFE ASSURANCE SOCIETY, 6 Whitehall crescent (Tel. No.3532); W. A. Ross, manager
Sunday Post, Courier place, 2 Albert square; D. C. Thomson & Co., Ltd., proprietors
Sunney, John, tailor, 2 Meadow street
Sunnie, Thomas, 14 Springfield
Sunshine Dairy Co., 6 Willison street
Sunter, Alexander, clerk, 45 Scott street
Sutherland, Alexander, compositor, 3 Dens road
Sutherland, Alfred, millmanager, 27 Sycamore place
Sutherland, Andrew, warehouseman, Fairbairn street
Sutherland, C. A., stationer and tobacconist, 1 Kinghorne road; *h.* 55 Frederick street, Downfield
Sutherland, David, bank clerk, 4 Playfair drive, Downfield
Sutherland, David W., 6 Nelson street
Sutherland, Donald, coppersmith, 14 Garland place
Sutherland, Elizabeth, ladies' hairdresser, 35 Strathmartine road; *h.* 11 Balgray street
Sutherland, George, draper, 317 Hilltown
Sutherland, George, motordriver, 29 Seafield road
Sutherland, George, draper, 73 Princes street; *h.* 11 Balgray street
Sutherland, George, manager, 220 South road, Lochee
Sutherland, Hector, gardener, 69 Gray street, Broughty Ferry
Sutherland, Ian, bank clerk, 32 Barnes avenue
Sutherland, Ian Campbell, of A. H. Ross & Sutherland, 10 Glenmoy ave.
Sutherland, James, police constable, 28 Kenmore terrace

Sutherland, James A., foreman, 3 Seymour avenue
Sutherland, James C., of Sutherlands, 1 Bellefield avenue
Sutherland, John, of Edward & Sutherland, 18 Collingwood st., Barnhill
Sutherland, John, meat salesman, 11 Esplanade, Broughty Ferry
Sutherland, John, traveller, 27 Ellengowan drive
Sutherland, John W., tobacconist, 19 South Union street and 42 Castle street; confectioner, 44 Castle street; *h.* 4 East Haddon road
Sutherland, J. S., & Co., jute merchants, 33 Cowgate
Sutherland, William, boot repairer, 206 Hawkhill; *h.* 122
Sutherland, William, draper, 123 Hawkhill and 149 Overgate; *h.* 56 Kingsway
Sutherland, Mrs George, 11 Balgray street
Sutherland, Mrs Jane, newsagent, 6A Hunter street; *h.* 41 Hawkhill
Sutherland, Mrs L., 7 Park place, Ancrum road, Lochee
Sutherland, Mrs William, 5 Ellen street
Sutherland, Mrs, 11 Macaulay street
Sutherland-Graeme, Very Rev. K. M., Provost, Cathedral Church of S. Paul; *h.* 76 Blackness avenue
SUTHERLANDS, ladies' and gent.'s tailors, hosiers, hatters, and outfitters, 92 Nethergate (Tel. No. 4709)
Suttie, Alexander D., salesman, 14 Forfar road
Suttie, Andrew, fruiterer and confectioner, 38 Watson street; *h.* 4 Stirling street
Suttie Brothers, joiners and funeral undertakers, 40 Union street, Broughty Ferry (Tel. No. 7070)
Suttie, Charles, plumber, 18 Abbotsford street
Suttie, David, confectioner, 219 Hawkhill; fruiterer, 5 Ann street; *h.* 12 Seafield road
Suttie, George, retired police sergeant, 385 Strathmartine rd., Downfield
Suttie, James, retired policeman, 21 Castle street, Broughty Ferry
Suttie, James, police sergeant, 33 Castle street, Broughty Ferry
Suttie, James, stockbroker, 4 Panmure street; *h.* 21 Oxford street
Suttie, James M., 25 Campfield road, Broughty Ferry (Tel. No. 7585)
Suttie, John, joiner, 24 Bank avenue, Downfield
Suttie, John, jun., fruit salesman, 4 Lawson place
Suttie, J. Miller, of J. & P. Suttie, 33 Brook street, Broughty Ferry
SUTTIE, J. & P., joiners and funeral undertakers, 33 Brook street, Broughty Ferry (Tel. No. 7189)
Suttie, Norman, 13 Killin avenue
Suttie, Richard, calenderworker, 92 Dens road
Suttie, Robert S., sorting clerk, 3A City road
Suttie, Sam., temperance bar, 12 Ann street; *h.* 371 Strathmore avenue
Suttie, Sarah J., Park road, Downfield
Suttie, Thomas B., cinema manager, 25 Campfield road, Broughty Ferry
Suttie, T. E., local director, North British and Mercantile Insurance Co., Ltd., 21 Albert square; *h.* 4 Caenlochan road, West Ferry
Suttie, William, electrician, 8 Bank street
Suttie, William, grocer's manager, 381 Strathmartine road, Downfield
Suttie, William E., sorting clerk, 72 Glenesk avenue
Suttie, Mrs Catherine, 83 Dens road
Suttie, Mrs Jean, confectioner, 98 Dudhope street; *h.* 69 Wellgate
Suttie, Mrs Jessie, 43 Tullideph road
Suttie, Miss A., nurse, 43 Tullideph road
Suttie, Miss Helen, 104 Rosebank street
Suttie, Miss Margaret, 2 Ramsay street, Broughty Ferry
SUTTON, N. L., LTD., mantles and gowns, 1 Wellgate and 2 Cowgate (Tel. No. 5864). See Adv. Index
Sutton, William, mechanic, 74 Kinghorne road

Sutton, William J., clerk, 62 Mortimer street
Swadel, George, 31 Provost road
Swadel, John R. M., of Swadel's, 31 Lime street
Swadel, Samuel, linotype operator, 31 Old Craigie road
SWADEL'S, cooked meat maker, 48 and 50 Milnbank road (Tel. No. 67183; Telegrams, "System")
Swan, Alexander, coal salesman, 3 Ellen street
Swan, Alexander N., upholsterer, 9 Bell street
Swan, Andrew, of Swan & Co., 12 Molison street (Tel. No. 81532)
Swan, Andrew M., baths attendant, 29 Kerrsview terrace
Swan, A. J., traveller, 69 Ancrum drive
Swan & Co., plumbers, 18 Mains loan (Tel. No. 81532)
Swan, Christina, 25 Lorimer street
Swan, George D., of G. D. Swan & Co., 58 Kerrington crescent, Barnhill
Swan, G. D., & Co., jute goods merchants, 23 Panmure street (Tel. No. 6412)
Swan, James, 176 Broughty Ferry road
Swan, James, manager, 8 South Baffin street
Swan, James, busdriver, 133 Clepington road
Swan, James Y., newsagent and tobacconist, 8 Cowgate and 41 Union street; *h.* 15 Baxter Park terrace
Swan, John, baker, 49 Glenesk avenue
Swan, John C. M'K., of Westfield Laundry, Ltd., 13 Westfield place
Swan, Kenneth, busdriver, 143 Clepington road
Swan, Margaret, clerkess, 12 Birchwood place
Swan, Peter, 179 Strathmartine road
Swan, Robert, coal merchant, 15 Kidd street; *h.* 15 Baxter Park terrace
Swan, Sidney, poster and ticket writer, 14 Hepburn street
Swan, Mrs Alice, grocer and wine merchant, 18 Dallfield walk; *h.* 132A Nethergate
Swan, Mrs John W., hairdresser, 40 Barrack street; *h.* 2 Willison street
Swankie, David G., meter inspector, 63 Dens road
Swankie, James C., teacher, 26 Johnston avenue
Swankie, Louis, 349 Strathmore avenue
Swankie, Mrs J. D., newsagent and stationer, 139 Ann street; *h.* 3 Sibbald street
Swanson, George, clerk, 18 Lorimer street
Swayne, Arthur, market gardener, Gallowhill, Bingham terrace
Swayne, Arthur, jun., coal merchant, 12 Baffin st.; *h.* 9 Balgavies avenue
Swayne, Arthur, officer of customs and excise, 5 Adelaide place
Swayne, George Y., clerk, 280 Perth road
Sweden, Vice-Consul of—Charles Stewart, 21 Dock street
Sweeney, Miss, teacher, 20 Ashbank road
Sweet, Stephen A., draughtsman, 4 Balgillo road, Broughty Ferry
Sweetman, Alfred E., assurance agent, 4 Binsted avenue, Downfield
Sweetman, John H., labourer, 7 Glenmoy avenue
Swift & Co., meat salesmen, 60 East Dock street
Swinton, Andrew L., teacher, 58 East Haddon road
Swinton, A. L., of A. L. Swinton & Co., Conway, Westfield terrace, West Newport
Swinton, A. L., & Co., merchants, 47 & 48 Dock street (Tel. No. 4795)
Swinton, James, stereotyper, 42 Baldovan terrace
Swinton, Thomas, & Sons, Ltd., coachbuilders and motor engineers, 9-21 Small's wynd (Tel. No. 3963)
Swinton, William C., 7 King's road
Swinton, Mrs James, 11 Well road
Swire, W. H. Thornton, A.M.I.E.E., chief electrical engineer, Jute Industries, Ltd.; *h.* 21 Bright street, Lochee

Sword, Alexander, clerk, 197 Hilltown
Sword, C. E., salesman, 73 Woodside terrace
Sword, David, butcher, 6 Gray's lane, Lochee
Sword, George, 10 Forfar road
Sword, George, clerk, 13 Benvie road
Sword, Harry L., motor salesman, 36 Birchwood place
Sword, James, grocer and confectioner, 76 Broughty Ferry road; *h.* 13 Cleghorn street
Sword, James T., assistant manager, 36 Barnes avenue
Sword, Robert, mason, 1 Sinclair street, Lochee
Sword, Robert J., commercial traveller, 14 West wynd
Sword, Robert M., painter, 153 Princes street; *h.* 151
Sword, William, jobbing gardener, 210 Strathmartine road
Sword, William, joiner, 18 Benvie road
Sword, Mrs Annie, tobacconist, newsagent, 277 Strathmartine rd.; *h.* 279
Sword, Mrs C. E., confectioner, 106 Dura street; *h.* 73 Woodside ter.
Sword, Mrs Jessie, apartments, 46 Castle street
Sword, Miss J. M., 397 Brook street, Broughty Ferry
Sword, Miss, 160 St Vincent street, Broughty Ferry
Sydie, David, tailor, 188A Strathmartine road; *h.* 9 Woodlands terrace
Sydie, Peter, boilermaker, 35 North Court street
Sydie, Miss Christina, dining-rooms, 202 Seagate; *h.* 100 Victoria road
Sydie, Miss M., 54 Seafield road
Sydie, Miss, 2 Arklay street
Sydney, Brother, headmaster, St Joseph's R.C. Boys' School; *h.* Forebank house, Eadie's road
Syme, James, civil servant, 169 Byron street
Syme, Johnstone, & Co., chartered accountants, 38 Whitehall street
Syme, William, B.Com., C.A., of Syme, Johnstone, & Co., 38 Whitehall st.
Symers & Co., wholesale paper and twine merchants and importers, 111 Cowgate
Symers, Stuart M., of Symers & Co., 33 Durham street, Monifieth
Symes, Anthony G., foreman, 18 Bellefield avenue
Symington, Albert, clerk, 108 Forthill drive, Broughty Ferry
Symington, G. D., warehouseman, 4 Briarwood terrace, Westpark road
Symington, Hugh K., quarrier, 275 Perth road
Symington, John, mechanic, 4 Wedderburn street
Symington, Robert, fish merchant, 72 Broughty Ferry road; *h.* 4 Wedderburn street
Symington, Mrs D. K., 273 Perth road
Symington, Miss Mary, electrolysist and chiropodist, 93 Nethergate
Symon, Alexander W., H.M. Customs and Excise; *h.* 40 Dalgleish road
Symonds, John, engineer, 2 Birchwood place
Symons, Charles, jute goods merchant, 12 Victoria chambers; *h.* 13 Park road, Downfield
Symons, George B., 64 Grove road, West Ferry
Symons, H. B., 7 Kinnaird street
Symons, Mrs Margaret, house furnisher, 66-68 Hilltown; *h.* 7 Kinnaird street

Tackney, Mrs Peter, 30 Ashbank road
Tadden, Walter, calenderworker, 4 Wolseley street
Taggart, Mrs Margaret, 32 Bell street
Tainsh, Andrew, busdriver, 2 Arklay terrace
Tairney, Joseph, foreman, 39 Peddie street
Tait, Alexander, foreman boot repairer, 38 Derby street
Tait, Alexander G., baker, 24 Gardner street
Tait, Andrew P., traveller, 6 Kilberry street, Lochee

Tait, A. G., depute sheriff-clerk, Courthouse buildings; *h.* Braemount, Forfar
Tait, A. G., compositor, 19 Arklay street
Tait, Charles W., 44 Albany terrace
Tait, D. R., wine and spirit merch., 158 Hilltown; *h.* 14 Castle ter., B.F.
Tait, Frederick, journalist, 35 Hyndford street
Tait, George, plumber, 28 Forthill road, Broughty Ferry
Tait, Gordon, milk salesman, 17 Craigie street
Tait, Harry, foreman mechanic, 24 Baldovan terrace
Tait, James K., 15 Morgan street
Tait, John, packer, 2 Victoria crescent, Lamb's lane
Tait, John, commissionaire, 16 Arthurstone terrace
Tait, John, warehouseman, 92 Muirfield crescent
Tait, John F., chemist and druggist, 249 Overgate; *h.* 141 Clepington road
Tait, John P., upholsterer, 141 Clepington road
Tait, M., electrical engineer, 173 Brook street, Broughty Ferry; *h.* 439 King street, B.F.
Tait, Richard, joiner, 15 Morgan street
Tait, Robert, water inspector, 17 Forthill road, Broughty Ferry
Tait, Ronald, chauffeur, 9 Ogilvie street
Tait, R. G., local secretary, Union Assurance Society, Ltd. (Tel. No. 4634); *h.* 5 Yewbank avenue, Broughty Ferry (Tel. No. 7407)
Tait, William, fireman, 78 Ellengowan drive
Tait, William, mechanic, 11 Nelson street
Tait, William D., wholesale drapery warehouseman, 23 Barrack street; *h.* 49 Lilybank crescent, Forfar
Tait, Mrs C., 15 Baffin street
Tait, Mrs C., 439 King street, Broughty Ferry
Tait, Mrs Isabella, 10 Polepark road
Tait, Mrs Jessie, 80 Watson street
Tait, Mrs Margaret, 8 Dean avenue
Tait, Mrs M., fruiterer, 118 Hawkhill; *h.* 132
Tait, Mrs Robert, 155 Strathmartine road
Tait, Miss B., 341 Brook street, Broughty Ferry
Tait, Miss C., 4 Nelson street
Tait, Miss Florence, 337 Strathmartine road, Downfield
Talbot, Arthur H., civil servant, 15 Fraser street
TALBOT, A. J., shopfitter and cabinetmaker, 17 North Tay street; *h.* Roselea cottage, Eton street
Talbot & Strachan, Misses, dressmakers, 21 Morgan street
Tannahill, Miss M. H., 183 Brook street, Broughty Ferry
Tannar, James, painter, 105 East Kingsway
Tarbat, George, Murrayfield, 30 Strathern road, Broughty Ferry
Tarbat, Miss, teacher, 269 Blackness road
Tarbet, John, bookbinder, 2 Molison street
Tarbet, Stewart, confectioner, 27 Wilkie's lane
Tarbet, Mrs Margaret, 41 Lyon street
Tarbet, Mrs R., 168 Albert street
Tares, Mrs William, 156 Broughty Ferry road
Tarn, Harold, book-keeper, 57 Woodside terrace
Tarr, Alfred, salesman, 3 Morgan street
Tasker, Alexander, licensed grocer, 32 Strathmartine road and 8 Stirling st.; butcher, 34 Strathmartine rd.; *h.* 8 West Kingsway, Downfield
Tasker, David, overseer, 3 Balmore street
Tasker, George, newsagent, 194 Seagate; *h.* 139
Tasker, George, stationer and tobacconist, 65 Wellgate; *h.* 31
Tasker, James, law clerk, 13 Seymour street

Tasker, James R. R., licensed grocer, 1 Church street; *h.* 36 Kenilworth avenue
Tasker, Norman, motor salesman, 10 Whitehall street
Tasker, Robert F., sorting clerk, 27 Scott street
Tasker, William, carpetweaver, 20 Forfar road
Tasker, William, confectioner, 21 Liff road, Lochee; *h.* Lyndhurst terrace, L.
Tasker, Mrs Mary M., 62 Seagate
Tasker, Miss Kate, 9 Gannochie terrace
Tate, James, engineer, 9 Eden street
Tattersall, Miss Christina, 386 Perth road
Tavendale, Johnson D., electrician, 67 Woodside terrace
Tawse, Andrew B., motor engineer, Crawford, 131 Brook street, Broughty Ferry (Tel. No. 7681)
Tawse, Mrs James, 9 Ellieslea road, West Ferry
Tawse, Miss M. W., 85 Beach crescent, Broughty Ferry
Tay Carpet Works, 2 Lochee road; Jute Industries, Ltd., dyers and manufacturers (Tel. No. 5357)
Tay Confectionery Co., wholesale confectioners, 45-47 Elizabeth street (Tel. No. 3350)
Tay Ferries Station, Craig pier, South Union street; Captain Leonard J. D. Whitelaw, A.I.N.A., superintendent
Tay Motor Lorry Co., Ltd., haulage and removal contractors, Mary Ann lane, 22 East Dock street (Tel. No. 6125)
Tay Oil and Paint Co., Dundee, Ltd., oil refiners and paint manufacturers, works, Constable street; office, 15 Constable street (Tel. No. 3336)
Tay Rope Works, 6 Thomson street; William Lawson & Sons, Ltd.
TAY SAND CO., LTD., Royal Arch, Dock street (Tel. No. 4365)
Tay Works Calender, 4 Guthrie street; Jute Industries, Ltd. (Tel. No. 5357)
Taybank Works, 62, 64 Arbroath rd.; Scottish Co-operative Wholesale Society, Ltd., spinners and manufacturers
Tayfield Works, 214B Perth road; H. & A. Scott, Ltd., manufacturers
Taylor, Albert, turner, 4 Cunningham street
Taylor, Alexander, merchant, 13 Gannochie terrace
Taylor, Alexander, 15 Campbell street, Lochee
Taylor, Alexander A., clerk, 24 Glenogil avenue
Taylor, Alexander G., foreman, 191 Clepington road
Taylor, Alexander G. M., joiner, 72 Dalhousie road, Barnhill
Taylor, Alexander S., teacher, Abertay street, Barnhill
Taylor, Alexander S., furniture dealer, 25 Main street
Taylor, Alfred H. M., buyer, 1 Camperdown street, Broughty Ferry
Taylor, A. B., D.Litt., sub-inspector of schools, 25 Westfield road, West Ferry
TAYLOR BROTHERS, coal, lime, and cement merchants, and agents for common and fireclay bricks and pipes, 28 Yeaman shore (Tel. No. 2907); branches, Maryfield Station and 132 Gray street, Broughty Ferry. See Adv. Index
Taylor, Charles, 47 Waverley terrace
Taylor, Charles, storekeeper, 333 Strathmartine road
Taylor, Charles, manager, Green's Playhouse, 106 Nethergate
Taylor, Charles, engineer, 9 Balgillo road, Broughty Ferry
Taylor & Co., scrap iron merchants, 47 Yeaman shore
Taylor, David, baker, 21 Step row
Taylor, David, clerk, 21 Bonnybank road
Taylor, David, manager, 31 Woodlands terrace
Taylor, David, 34 Americanmuir road, Downfield

Taylor, David, clerk, 50 Woodside terrace
Taylor, David, grocer's manager, 24 Brantwood avenue
Taylor, David, printer, 116 Byron street
Taylor, David, storeman, 163 Strathmartine road
Taylor, David B., 21 Albert street
Taylor, David K., overseer, 9 Glenclova terrace
Taylor, Douglas D., of Robertson & Taylor, 56 Seafield road, Bro. Ferry
Taylor, Edward, clerk, 9 Bell street
Taylor, Edward, salesman, 199 Perth road
Taylor, Francis E., compositor, 159 Clepington road
Taylor & Fraser, chemists and druggists, 41 Dens road (Tel. No. 81488)
Taylor, Gabriel K., retired police sergeant, 12 Glenprosen terrace
Taylor, George, 26 Nelson street
Taylor, George, retired farmer, 4 Airlie terrace
Taylor, Geo , fruiterer, confectioner, 169 Blackness rd.; *h.* 33 Ashbank road
Taylor, George, police sergeant, 1 Milner street
Taylor, George, waiter, 232 Blackness road
Taylor, George, of Taylor & Co., 1 Wolseley street
Taylor, George M., grocer, 12 Forest Park road
Taylor, George N., customs officer, 1 Greendykes road
Taylor, Gilbert, baker, 18 Abbotsford street
Taylor, G. C., & Son, sack, tarpaulin, and waterproof cover manufacturers and chemical proofers, Jamaica Works, 21 Jamaica street (Tel. No. 6011 ; Telegrams, "Waterproof")
Taylor, Harry, clerk, 34 Forthill drive, Broughty Ferry
Taylor, Ian, assistant superintendent, 78 Tullideph road
Taylor, James, engineer, 452 Strathmartine road, Downfield
Taylor, James, musician, 69 Wellgate
Taylor, James, slater, 41 Kinloch place, 105 Hawkhill
Taylor, James, signalman, 6 Peddie street
Taylor, James, cabinetmaker, 28 North George street
Taylor, James, carpet warper, 21 Whorterbank, Lochee
Taylor, James, confectioner, 21 Clepington street ; *h.* 12 Nelson street
Taylor, James, mechanic, 38 Forthill drive, Broughty Ferry
TAYLOR, JAMES (TRONGATE), LTD., wholesale and manufacturing chemists, 33 North Tay street (Tel. No. 6076 two lines; Telegrams, "Cascara")
Taylor, James F., 285 Hawkhill
Taylor, James S., of William S. Taylor, Ltd., Mylnefield, Invergowrie
Taylor, James W., of Tay Confectionery Co., 35 Springhill
Taylor, James W., assistant librarian, 16 Alpin terrace
Taylor, Jane, fruiterer, 202 Hawkhill ; *h.* 354 Perth road
Taylor, John, motor mechanic, 14 Park avenue
Taylor, John, district locomotive superintendent, L.N.E.R.; *h.* 4 Bellefield avenue
Taylor, John, railway clerk, 271 Arbroath road
Taylor, John, commercial traveller, 13 Albert street
Taylor, John, stationmaster, Lochee Station ; *h.* 22 Ancrum drive
Taylor, John G., manager, Eagle Jute Mills ; *h.* Craigmount, Hill street, Monifieth
Taylor, Joseph W., 24 Blyth street
Taylor, J. B., Dargarvel, 25 Rockfield street
Taylor, J. D., traveller, 16 Esplanade, Broughty Ferry
Taylor, J. Ross, of William S. Taylor, Ltd., 121 Pitkerro road
Taylor, J. Russell, of G. C. Taylor & Son, Moncur, Inchture
Taylor, Marion, dining-rooms, 97 High street, Lochee ; *h.* 10 Marybank lane, L.
Taylor, Matthew, foreman, 4 Cleghorn street

Taylor, Maurice F., electroplater, 30 South Tay street
Taylor, Nelson, ship-plater, 89 Dens road
Taylor, Robert, general manager, Corporation Transport Department; *h.* 99 Monifieth road, Broughty Ferry
Taylor, Robert, busdriver, 8 Bellefield avenue
Taylor, Robert, locomotive fireman, 44 School road, Downfield
Taylor, Robert A., lecturer, 18 Montague street, Barnhill
Taylor, Robert, & Sons, Ltd., coal merchants and steamship owners, 43 Union street (Tel. Nos. 3035, 3036) and 97A Clepington road (Tel. No. 82149)
Taylor, Ronald E , engineer, 224 Arbroath road
Taylor, R. S., draper, 9 Nethergate ; *h.* 32 High street, Carnoustie
Taylor, Samuel, billposter, 14 Loons road, Lochee
Taylor, Sarah A., 43 Elm street
Taylor & Smith, drapers, 87 and 89 Victoria road
Taylor, Thomas, manager, 31 Cleghorn street
Taylor, Thomas, & Co., Ltd., jute and linen manufacturers and export merchants, Meadow Place buildings (Tel. Nos. 5849 and 3161; Telegrams, "Tomas")
Taylor, Wilfrid E., district manager, Co-operative Insurance Society, Ltd.; *h.* 11 Clive road, Downfield
Taylor, William, 35 Baldovan terrace
Taylor, William, engineer, 30 Springhill
Taylor, William, joiner, 33A Rosebank street (Tel. No. 81348); *h.* 49 Dens road
Taylor, William, yarndresser, 149 Lochee road
Taylor, William, 91 Dens road
Taylor, William, 156 Liff road, Lochee
Taylor, William, gardener, 58 Ashbank road
Taylor, William B., A.M.I.Mech.E., engineer, 14 Lynnewood place
Taylor, William L., 6 Gillburn road, Downfield
Taylor, William N., of Robert Taylor & Sons, Ltd., Linnkeith, Rattray, Blairgowrie
Taylor, William R., engineer, 80 Byron crescent
Taylor, William S., of William S. Taylor, Ltd., Mylnefield, Invergowrie
Taylor, Wm. S., Ltd., paper stock and waste merchants, 3 Raglan street
Taylor, W. Spence, secretary, Caird (Dundee), Ltd.; *h.* 1 Beechwood terrace, Westpark road
Taylor, W. S., assistant librarian, 354 Perth road
Taylor, Mrs Alexander, 27 Bank street
Taylor, Mrs Alexandrina, 41 Ellengowan drive
Taylor, Mrs A. F., 38 Muirfield crescent
Taylor, Mrs Catherine, 20 Marshall street, Lochee
Taylor, Mrs Catherine, 129 Byron street
Taylor, Mrs C. Percy, 49A Strathern road, West Ferry
Taylor, Mrs D., 66 Castle street, Broughty Ferry
Taylor, Mrs Ellen, Bracklinn, 138 Ancrum drive
Taylor, Mrs Elspeth, 66 Greendykes road
Taylor, Mrs E. H., 70 Glenesk avenue
Taylor, Mrs E. M., wine and spirit merchant, 144 Broughty Ferry road ; *h.* Mylnefield, Invergowrie
Taylor, Mrs Florence, 26 Camphill road, Broughty Ferry
Taylor, Mrs F., 104 Forfar road
Taylor, Mrs George, 315 Strathmartine road, Downfield
Taylor, Mrs Henrietta, 259 Blackness road
Taylor, Mrs Isabella, 93 Arbroath road
Taylor, Mrs Jessie, 9 Bell street
Taylor, Mrs John, 123 Albert street

Taylor, Mrs L., confectioner, 15 St Salvador street; *h.* 34 N. Wellington street
Taylor, Mrs Margaret, apartments, 43 Nethergate
Taylor, Mrs Margaret, 19 Greendykes road
Taylor, Mrs Margaret, 10 Molison street
Taylor, Mrs Mary, 29 Arklay street
Taylor, Mrs M. S., 7 Albert road, West Ferry
Taylor, Mrs Peter, 149 Hawkhill
Taylor, Mrs T. B., 25 Shamrock street
TAYLOR, MISS ADA, dancing instructress, Roslyn house, 283 Clepington road
Taylor, Miss Elizabeth, 178 Perth road
Taylor, Miss E., milliner, 266 Hawkhill; *h.* 354 Perth road
Taylor, Miss E. M., 25 Windsor street (Tel. No. 67506)
Taylor, Miss, F.E., spirit merchant, 5 New Inn entry; *h.* 23 Esplanade, Broughty Ferry
Taylor, Miss Grace, 20 Baxter Park terrace
Taylor, Miss Helen, 3 Canning street
Taylor, Miss Isabella C., The Grove, 305 Strathmartine road, Downfield
Taylor, Miss J., of Gordon Cummings & Co., Moncur, Inchture
Taylor, Miss Margaret, 19 Park avenue
Taylor, Miss Margaret, cashier, 7 Peel street, Lochee
Taylor, Miss Mary, 74 Gray street, Broughty Ferry
Taylor, Miss Mary J., 550 Brook street, Broughty Ferry
Taylor, Miss M., dairykeeper, 148 Albert street; *h.* 5 Arklay terrace
Taylor, Miss M. K., 25 Blackness avenue
Taylor, Miss, Alston, 36 Monifieth road, Broughty Ferry
Taypark Hotel, 30 Dundee road, West Ferry; Miss J. R. Cooper, proprx.
Tayside Servant's Registry, 15A South Tay street
Technical College, 40 Bell street; Frank G. Young, B.Sc., principal
Telephones—see page 159
Telfer & Co., manufacturers and warehousemen (wholesale), 12 Victoria chambers (Tel. No. 4200)
Templeman, James, confectioner, 7 Morgan street
Templeman, Mrs, Dungarth, 45 Constitution street (Tel. No. 5468)
Templeton, Ella, B.Sc., 26 Pitkerro road
Templeton, Hugh T., 26 Pitkerro road
Templeton, William, enginedriver, Harefield road, Lochee
Tempo, Mrs Paton, 247 Perth road
Teney, Miss Mary, confectioner, 2 Carmichael st.; *h.* 144B Lochee road
Tennant, Frank S., wholesale fruit merchant, 21-26 Milton street; *h.* 102 Strathmartine road (Tel. No. 5658)
Tennant, John, fruiterer, 225 Overgate
Tennant, William, railway guard, 12 Ireland's lane
Terrace, James, plumber, 23 Ogilvie street
Terrell, William, cashier, 39 Bruce street
Territorial Army Headquarters, 8 South Lindsay street; Douglas Street Drill Hall, corner of Brown street and Douglas street; Drill Hall, Bell street; Drill Hall, Strathmore avenue; and Drill Hall, The Castle, Broughty Ferry
Tevendale, Graham, blacksmith, 137 Clepington road
Tevendale, Robert, upholsterer, 33 Park avenue
Tevendale, William, market gardener, No. 3 smallholding, Dryburgh Land Scheme, Macalpine road
Thacker, Mrs Elizabeth, 1 Strawberrybank
Thain, Albert, of Albert Thain, Ltd., Craig-may, Glamis place
Thain, Albert, Ltd., joiners and builders, 76 High street, 11 Fairfield road, and Fairfield street

Thain, David, 221 Clepington road
Thain, Edward R., vanman, 17 Queen street, Broughty Ferry
Thain, William S., manager, 322 Strathmartine road, Downfield
Thain, Mrs A., 7 Milner street
Thain, Mrs W., 11 West wynd
Thatcher, Robert J. V., civil servant, 16 Kerrsview terrace
The Marine Insurance Co., Ltd., of London, 2 India buildings; James Logie & Co., agents
Thiele, Frank H., tailor, 1 Dudhope street
Third, James B., clerk, 49 Dens road
Third, J. Bonella, solicitor, 32 Bank street; *h.* Raewood, 105 Magdalen Yard road
Third Scottish American Trust Co., Ltd., 22 Meadowside; R. S. L. Macpherson, C.A., manager; J. Maxwell Rattray, secretary
Third, Wilhelmina, milliner, 81 Hawkhill; *h.* 2 Glenagnes road
Third, William, sewing machine agent, 33 Brook street
Third, Mrs W., 6 Adelaide terrace
Third, Miss, 450 Strathmartine road, Downfield
Thirde, Frederick, clerk, 12 Rose street
Thirde, John S., clerk of works, 10 Cardross street
Thirde, Robert M., clerk of works, 8 Glenagnes road
Thom, David, 36 Kerrsview terrace
Thom, James, plasterer, 94 Nethergate
Thom, James, sub-postmaster and newsagent, 2 Brantwood avenue; *h.* 244 Clepington road
Thom, John, newsagent, 94 Clepington road; *h.* 325
Thom, John, butcher, 60 Broughty Ferry road; *h.* 22 North street
Thom, Mrs Bessie, grocer and confectioner, 58 William street; *h.* 55
Thom, Mrs Elizabeth, 325 Clepington road
Thom, Miss D., teacher, 9 Castle street, Broughty Ferry
Thomas, Albert, clerk, 86 Glenesk avenue
Thomas, Frank, manager, 385 Perth road
Thomas, John, wireworker, 1 Fyffe's lane, Lochee
Thompson, Albert E., storekeeper, 8 Forthill place, Broughty Ferry
Thompson, Bruce, Inglesyde, Rosemount, Blairgowrie
Thompson, David, overseer, 9 West Kingsway, Downfield
Thompson, David, telegraph linesman, 40 Scott street
Thompson, George, tailor, 19 Baldovan terrace
Thompson, George, cabinetmaker, 28 Kincardine street
Thompson, James, boots, 24 Bank street
Thompson, John Hannay, M.Inst.C.E., M.Sc., F.R.S.E., C.C.E., general manager and engineer, Dundee Harbour Trust, Harbour chambers (Tel. No. 4121); *h.* Sorbie, 50 Seafield road, Broughty Ferry (Tel. No. 7170)
Thompson, John R., accountant, 34 Benvie road
Thompson, O. P., 1 Commercial street; *h.* Murroes castle, Kingennie
Thompson, Robert, clerk, 8 Nicoll street
Thompson, William, of Devlin & Thompson, 10 Airlie terrace
Thompson, Mrs Helen, 28 Glenprosen terrace
Thoms, Alfred, traveller, 29 Woodlands terrace
Thoms, A. B., painter, 6 Americanmuir road, Downfield
Thoms, David, gardener, 71 Monifieth road, Broughty Ferry
Thoms, Frank, traveller, 13 Benvie road
Thoms, Helen, confectioner, 308½ Perth road; *h.* 20 Shepherd's loan
Thoms, H. J. M., 40 Windsor street
Thoms, H. J. M., & Ritchie, stockbrokers, 4 Royal Exchange place (Tel. No. 3243; Telegrams, "Trust")
Thoms, John H., monotype operator, 271 Blackness road

THOMS, J. MAXWELL, insurance official, Wyedale, 83 Camphill road, Broughty Ferry (Tel. No. 79069)
Thoms, John, grocer, 566 Strathmartine road, Downfield
Thoms, John H., process engraver, 43 Scott street
Thoms, Peter, frenchpolisher, 10 Abbotsford place
Thoms, P. H., F.R.I.B.A., of Thoms & Wilkie, 452 Perth road
Thoms, T. H., A.R.I.B.A., of Thoms & Wilkie, Benvie, Invergowrie
Thoms & Wilkie, F.R.I.B.A., architects, 21 South Tay street
Thoms, William, clerk, 8 Kelso place
Thoms, William, painter, 3 Benvie road
Thoms, William B., painter, 20 Shepherd's loan
Thoms, Mrs Annie, 2 Baldovan terrace
Thoms, Miss A. F. C., M.P.S., chemist, 149 Blackness road (Tel. No. 67762); *h.* 1 St Johnswood terrace, Westpark road
Thoms, Miss C., 19 Old Glamis road
Thomson, Agnes H. T., M.B., Ch.B., 335 Clepington road
Thomson, Alexander, traveller, 21 Hillcrest road
Thomson, Alexander, printer, 46 East Haddon road
Thomson, Alexander, upholsterer, 308A Perth road; *h.* 306
Thomson, Alexander, mason, 271 King street, Broughty Ferry
Thomson, Alexander, guard, 15 Springhill
Thomson, Alexander, 48 Union street
Thomson, Alexander, of Alexander Thomson & Sons (manufacturers), 43 Albany terrace
Thomson, Alexander, grocer, 19 Alexander street; *h.* 23 Lorimer street
Thomson, Alexander B., of Alexander Thomson & Sons (manufacturers), Aberlochty, Dalhousie street, Carnoustie
Thomson, Alexander C., motor mechanic, 341 Clepington road
Thomson, Alex., Ltd., wholesale stationers and paper merchants 6B King street (Tel. No. 3926)
Thomson, Alexander R., compositor, 111 Strathmartine road
Thomson, Alexander R., yardsman, 28 Clepington road
Thomson, Alexander, & Sons, skin merchants, metal refiners, and flock manufacturers, Verdant Works, 27 W. Henderson's wynd (Tel. No. 3915; Telegrams, "Verdant")
THOMSON, ALEX., & SONS, painters and decorators, 60A Long lane, Broughty Ferry (Tel. No. 7428)
Thomson, Alfred S., painter, 2 Elm street
Thomson, Allan, foreman riveter, 6 Greendykes road
Thomson, Andrew, tailor, 3 Court street
Thomson, Andrew, 10 North Tay street
Thomson, Andrew, shoemaker, 26 Arbroath road; *h.* 12 Panmure street
Thomson, Andrew, boot repairer, 55 Taylor's lane
Thomson, Andrew, reporter, 23 Murray street
Thomson, Andrew, clerk of works, 170 Lochee road
Thomson, Andrew M., dentist, 6 Wellgate; *h.* 29 William street
Thomson, Andrew W., tramway inspector, 45 Baldovan terrace
Thomson, Archibald, of Alexander Thomson & Sons (manufacturers), 12 Dudhope terrace
Thomson, Arthur G., confectioner, 23 Kingscross road, Lochee
Thomson, A., & Co., builders, contractors, 273 King street, Broughty Ferry (Tel. No. 7421)
Thomson, A. Officer, 7 Sunnybrae terrace, Downfield
Thomson, A. P., secretary, 264A Blackness road
Thomson, A. S. G., bank agent, Commercial Bank of Scotland, Ltd., 165 Albert street and 325 Hilltown; *h.* 113 Pitkerro road (Tel. No. 81854)

Thomson Brothers, chemists and druggists, 65 Seagate (Tel. No. 4665)
Thomson & Brown Brothers, Ltd., motor and cycle accessory factors, 80 North Lindsay street (Tel. No. 3151, 4 lines; Telegrams, "Factor")
Thomson, B., shoemaker, 67 Peddie street
Thomson, Charles, architect, 34 Ancrum drive
Thomson, Charles, of Alexander Thomson & Sons (manufacturers), Lynwood, Carnoustie
Thomson, Charles, shipyard worker, 48 Union street
Thomson, Charles N., C.A., of R. C. Thomson & Murdoch, Westwood, Gardyne road, West Ferry (Tel. No. 7793)
Thomson, C. Howard, of D. C. Thomson & Co., Ltd., Ravensby house, Barry
Thomson, Cyril L., of Lennie & Thomson, Carseview, Newburgh road, Wormit
Thomson, David, advertisement manager, 20 Martin street
Thomson, David, wine and spirit merchant, 10 Dundonald street; *h.* 10 Muirfield road, Downfield
Thomson, David, of D. & W. Thomson, 234 Queen street, Broughty Ferry
Thomson, David, 6 Sandeman place
Thomson, David, overseer, 13 Pitkerro road
Thomson, David Couper, of D. C. Thomson & Co., Ltd., and of W., D. C. & F. Thomson, Ltd., managing proprietor, Courier and Advertiser; *h.* Inveravon, 2 Ellieslea road, West Ferry
Thomson, David C., engineer, 7 Rosebery street
Thomson, D. C., & Co., Ltd., proprietors, printers, and publishers of Evening Telegraph and Post, Weekly News, Sunday Post, Weekly Welcome, Red Letter, etc., 2 Albert square (Tel. No. 4144, 4 lines)
THOMSON, D. & J., & CURRIE, housefactors and valuators, 38 Whitehall street (Tel. No. 4941). See Adv. Index
Thomson, David M., clerk, 5 Cunningham street
Thomson, Duncan, clerk, 88 St Vincent street, Broughty Ferry
Thomson, D. & W., builders and contractors, 234 Queen street, Bro'ty Ferry (Tel. No. 7268)
Thomson, Edward, woodturner, 172 Lochee road
Thomson, Edward, teacher, 60 Harefield road, Lochee
Thomson, Frank, woodturner, 8 Nelson street
Thomson, Frank B., M.B., Ch.B.Ed., 26 Windsor street
Thomson, Frank D., architect, 11 Nethergate; *h.* 40 Forfar road
Thomson, George, of A. Thomson & Sons (manufacturers), 7 William street, Carnoustie
Thomson, George, of John Farquharson & Sons, 3 Oxford street
Thomson, George, house proprietor, 15 Argyle street
Thomson, George, 3 Cox street, Downfield
Thomson, George, assistant manager, 17 Kenmore terrace
Thomson, George, tramcar driver, 43 Balgay street, Lochee
Thomson, George, painter, 30 Union place
Thomson, George, plumber, 16 Church street, Broughty Ferry
Thomson, George, railway porter, 13 Court street
Thomson, George, turner, 19 Muirton road, Lochee
Thomson, George B., manager, 5 Lochlee terrace
Thomson, Geo. D., enginefitter, Bath cottage, 18 Fisher st., Bro'ty Ferry
Thomson, George Ure, of Sam. C. Thomson & Co., Annfield, 1 Camphill road, Broughty Ferry
Thomson, G. Irvine, M.I.S.Ch., chiropodist, 31 Murraygate (Tel. No. 4188)
Thomson, George M'L., telephone inspector, 105 Byron crescent
Thomson, Harry G., of Joseph Thomson, Ltd., 29 Nesbitt street
Thomson, Henry, joiner, 101 Peddie street

Thomson, Henry, coal merchant, 12 Kerrsview terrace
Thomson, Hutchison B., janitor, Blackness Public School; *h.* 161 Blackness road
Thomson, James, M.B., Ch.B., F.R.C.P., 335 Clepington road (Tel. No. 3961) and 4 William street
Thomson, James, watchmaker, 259 Blackness road
Thomson, James, jute clerk, 63 Dens road
Thomson, James, church-officer, Original Secession Church; *h.* 51 Erskine street
Thomson, James, of D. & J. Thomson & Currie, Inverlee, Bay road, Wormit (Tel. No. W. 2247)
Thomson, James, church-officer, S. John Baptist Episcopal Church; *h.* 118 Albert street
Thomson, James, teacher, 13 Harefield avenue, Lochee
Thomson, James, of James Thomson & Co., 6 Chapel lane, Bro'ty Ferry
Thomson, James, cloth inspector, 7 Corso street
Thomson, James, grocer, 27 Park avenue
Thomson, James, butcher, 6 Wetherby place
Thomson, James, inspector, 22 Reid street
Thomson, James, shipyard worker, 46 Dean avenue
Thomson, James H , police constable, 70 Mortimer street
Thomson, James K., engineer, 9 Park avenue
Thomson, James, & Co., motor haulage contractors, 6 Chapel lane, Broughty Ferry
Thomson, James S., of John Thomson & Sons, 27 Seymour street
Thomson, John, milloverseer, 74 Church street
Thomson, John, bootmaker, 137 Perth road; *h.* Errol road, Invergowrie
Thomson, John, of Johnstone, Simpson, & Thomson, 77 Blackness aven.
Thomson, John, grocer and wine merchant, 1 Pitkerro road and 242 Blackness road; *h.* 67 Clepington road
Thomson, John, painter, 5 Annfield row
Thomson, John, designer, 38 Johnston avenue
Thomson, John, railwayman, 4 Gray's lane, Lochee
Thomson, John, shipmaster, 24 Kinnordy terrace
Thomson, John, 26 Dalhousie road, Barnhill
Thomson, John, of John Thomson & Sons, 28 Jedburgh road
Thomson, John, salesman, 134 Forthill drive, Broughty Ferry
Thomson, John D., journalist, 492 Strathmartine road, Downfield
Thomson, John F., clerk, 20 Glenprosen drive
Thomson, John H., chemist and druggist, 102 and 104 High st., Lochee *h.* 18 Coupar Angus road, L.
Thomson, John M., of Thomson Brothers, 3 Seagate
Thomson, John M., of John Thomson & Sons, 9 Nesbitt street
Thomson, John, & Sons, slaters, 24 Hawkhill (Tel. No. 5573)
Thomson, John Thistleton, M.A., 7 North Grove road, West Ferry
Thomson, Joseph, baker, 3 Balmore street
Thomson, Joseph, goods checker, 19 Wellington street
Thomson, Joseph B., painter, 15 Lawrence street, Broughty Ferry
Thomson, Joseph, Dundee, Ltd., painters and decorators, 47 South Tay street (Tel. No. 3750); workshop, 34 Long wynd
Thomson, J. B., city collector and local taxation officer, 6 to 8 City square; *h.* 12 Argyle street
Thomson, Ltd., launderers, dyers, and cleaners, 117 Nethergate and 158 Albert street
Thomson, Margaret, confectioner, 14 East Dock st.; *h.* 14 Victoria chambers
Thomson, Margaret, home produce, 81 Blackscroft; *h.* 48 Union street
Thomson, Millar, of D. & W. Thomson, 234 Queen street, Bro'ty Ferry

Thomson, Morice, tailor's cutter, 38 Ellengowan drive
Thomson, Peter, joiner, 46 Glenmarkie terrace
Thomson, Peter, tugmaster, 39 Dock street
Thomson, Peter H., busdriver, 56 Glenprosen terrace
Thomson, Robert, 262 Perth road
Thomson, Robert, clerk, 21 Abbotsford place
Thomson, Robert, machineman, 240 Perth road
Thomson, Robert, civil servant, 32 Collingwood street, Barnhill
Thomson, Robert, newsagent, 41 Arbroath rd.; *h.* 69 Ellengowan drive
Thomson, Robert C., of R. C. Thomson & Murdoch, Viewpark, 1 Victoria road, West Ferry (Tel. No. 7179)
Thomson, Robert H., jun., wine and spirit merchant, 155 King street, Broughty Ferry; *h.* 437 Brook street, B.F.
Thomson, Robert J., electrician, 39 Lawton road
Thomson, Robert M., of Thomson's, 10 Sherbrook street, Downfield
Thomson, Robin, C.A., of R. C. Thomson & Murdoch, Grayburn, Invergowrie (Tel. No. Invergowrie 228)
Thomson, Ronald B., mechanic, 32 Sycamore place
Thomson, R. C., & Murdoch, chartered accountants, 64 Reform street
Thomson, Sam C., & Co., timber agents, 4 Royal Exchange place (Tel. No. 3257; Telegrams, "Business")
Thomson, Saunders, milloverseer, 36 Victoria road
Thomson, Shepherd, & Co., Ltd., jutespinners, and manufacturers of carpets, mattings, squares, rugs, &c., Seafield Works, Taylor's lane
Thomson, Skene, water inspector, 38 Kemback street
Thomson, Sydney, joiner, 21 Step row
Thomson, S. C., of D. C. Thomson & Co., Ltd., Craigmount, Fairfield road, West Ferry
THOMSON, THOMAS, M.Inst.C.M.E., consulting engineer and assessor, 8 Panmure street (Tel. No. 2098); *h.* 8 Bridge lane, Barnhill (Tel. No. 7692)
Thomson, Thomas, chauffeur, 14 Dundee road, West Ferry
Thomson, Thomas, moulder, 13 Muirton road, Lochee
Thomson, Thomas, riveter, 52 Kemback street
Thomson, Thomas, engineer, 9 Blackness avenue
Thomson, Thomas L., clerk, 70 East Haddon road
Thomson, Webster, compositor, 28 Forthill drive, Broughty Ferry
Thomson, William, bootmaker, 104 King street, Broughty Ferry *h.* 16 Forthill drive, B.F.
Thomson, William, salesman, 76 Watson street
Thomson, William, marine engineer, 52 Ancrum drive
Thomson, William, of Alex. Thomson & Sons, 170 Long lane, Broughty Ferry (Tel. No. 7428)
Thomson, William, cooper, 249 Hawkhill
Thomson, William, amusement caterer, 47 Strathmartine road
Thomson, William, bank teller, 17 Leng street
Thomson, William C., acetylene welder, 142 Albert street
Thomson, William D. F., electrical engineer, 3 Pitkerro road
Thomson, William F., clerk, 9 Glamis drive
Thomson, William M., fitter, 22 Raglan street
Thomson, William P., joiner, 23 Bonnybank road
Thomson, William, & Sons, 22 Meadowside
Thomson, William W., sorting clerk, 1 Kerrsview terrace
Thomson, W., D. C., & F., Ltd., 22 Meadowside
Thomson, W. F., postman, 13 Byron crescent
Thomson, W. Harold, of D. C. Thomson & Co., Ltd., Kemback house, Cupar, Fife
Thomson, Mrs Andrew P., 23 Westfield road, West Ferry

Thomson, Mrs Annie, 5 William street
Thomson, Mrs A., 5 Beechwood terrace, Westpark road
Thomson, Mrs Charles, 3 Baltic street
Thomson, Mrs Elizabeth, grocer, 16 Ann street; *h.* 49 Old Glamis road
Thomson, Mrs Harry, 29 Milton street
Thomson, Mrs James, 18 Forebank road
Thomson, Mrs Jane R., 4 Melville terrace, Westpark road
Thomson, Mrs Janet, confectioner, 62 Dura street; *h.* 23 Morgan street
Thomson, Mrs Jeanie, 62 Balgavies avenue
Thomson, Mrs Joseph, 31 Nesbitt street
Thomson, Mrs L., 45 Magdalen Yard road
Thomson, Mrs Margaret, 11 Douglas terrace, West Ferry
Thomson, Mrs Mary, midwife, 16 South Fleming gardens
Thomson, Mrs M., 2 Ford's lane
Thomson, Mrs M., 139 Seagate
Thomson, Mrs M. Lorimer, 6 Briarwood terrace, Westpark road
Thomson, Mrs Thomas B., 62 Fort street, Broughty Ferry
Thomson, Mrs William, Northwood, 56 Strathern road, West Ferry
Thomson, Mrs William, grocer, 109 Fisher street, Broughty Ferry; *h* 2 Fort street, B.F.
Thomson, Mrs, The Anchorage, 8 Bingham terrace
Thomson, Mrs, confectioner, 153 Victoria road
Thomson, Miss Agnes, 20 Forfar road
Thomson, Miss A. Grant, M.I.S.Ch., chiropodist, 31 Murraygate (Tel. No. 4188)
Thomson, Miss B., 19 William street
THOMSON, Miss B. (sole partner, James S. Young), fish merchant, 23 Nethergate (Tel. No. 3056)
Thomson, Miss Eliza, draper, 101½ Alexander street; *h.* 56 North Court st.
Thomson, Miss L., F.C.T.S., commercial teacher, 31 Murraygate; *h.* Forfar
Thomson, Miss Maggie J., 5 Pitkerro road
Thomson, Miss M. D., costumier and corsetiere, 16 Perth road; *h.* 45 Dens road
Thomson, Miss M. M., tobacconist, 17 Overgate; *h.* 61 Reform street
Thomson, Miss N., 8 School road, Downfield
Thomson, Miss R., civil servant, 58 Mains drive
Thomson, Miss, nurse, 36 Brown street, Broughty Ferry
Thomson, Miss, 9 Rosebery street
Thomson, Misses, 4 Osborne place
Thomson, Misses, 409 Brook street, Broughty Ferry
Thomson's, boot and shoe repairers, 112 Victoria road
Thorburn, Lauchlin, clerk, 14 Kerrsview terrace
Thorburn, Walter R., clerk, 63 Constitution road
Thorburn, W., 224 Queen street, Bro'ty Ferry
Thorburn, Miss Agnes, teacher, 14 Kerrsview terrace
Thornton, Charles M., of Thomas Thornton, Son, & Co., 9 Roxburgh terrace, Westpark road
Thornton, George, of Thos. Thornton, Son, & Co., Rocklyn, Forfar
Thornton, George M., B.Sc., science teacher, 5 Madeira street
Thornton, James, retired police lieutenant, 72 Clepington road
Thornton, James, blacksmith, 54 Main street
Thornton, John, of Thos. Thornton, Son, & Co., 9 Roxburgh terrace, Westpark road
Thornton, Rev. Kenneth W., Cathedral Church of S. Paul; *h.* 1 High st.
Thornton, Robert, Balmossie street, Barnhill
Thornton, R. H., clerk, 42 Kenmore terrace
THORNTON, THOS., SON, & CO., solicitors and notaries public, 15 Albert square (Tel. No. 3596; Telegrams, "Thornton")

Thornton, Misses, 5 Madeira street
Thorp, Mrs Georgina, 17 Tait's lane
Thow, Andrew W., mechanic, 27 Benvie road
THOW BROTHERS, stampcutters, bagpipemakers, Bruce'sentry, 4 Wellgate
Thow, George M., of Thow Brothers, 10 Golf avenue, Monifieth
Thow, James, glass merchant and glazier, 60 Blackscroft
Thow, Mrs Elizabeth, 490 Strathmartine road, Downfield
Thyne, James C., of Thyne & Son, 45 Frederick street, Downfield
Thyne & Son, potato and agricultural merchants, 65 Trades lane
Tilbury, Arthur, boot repairer, 23 Lorne st., Lochee; *h.* 29
Tilleray, Andrew, fitter, 27 Cleghorn street
Tilley, William D., commercial traveller, 193A Strathmartine road
Tillis, Mark, foreign correspondent, 1 Gowrie street
Timmons, Mrs, apartments, 67 Seagate
Tindal, Alexander S., 95 Woodside terrace
Tindal, David, 3 Cunningham street
Tindal, Joseph, mechanic, 13 Corso street
Tindal, Stephen, manager, 275 Hawkhill
Tindal, Miss Mary, 95 Woodside terrace
Tindall, Alexander, tailor, 25 Glenprosen drive
Tindall, James D. R., mechanic, 21 Court street
Tindall, John, grocer and spiritdealer, 1 Arbroath rd.; *h.* 9 Janefield place
Tindall, William, waiter, 29 St Salvador street
Tindall, William, agent, 29 Glenprosen drive
Tinley, Misses, 7 Albert street
Titaghur Jute Factory Co., Ltd., jute spinners and manufacturers, Titaghur, near Calcutta; head office, Meadow house, 64 Reform street; George A. Mason, secretary
Tivoli Theatre, 20 Bonnybank road; W. S. Edward, proprietor
Tocher, Andrew, 3 Churchill place, Castle street, Broughty Ferry
Tocher, James, coachsmith, 172 Long lane, Broughty Ferry
Tod, George, shipsteward, 22 Wolseley street
Todd, Andrew, harbour porter, 13 Ivanhoe place
Todd, Burt, C.P.O., 3 Greendykes road
Todd, Charles, bonded warehouseman, 53 Erskine street
Todd, David, coaldealer, 16 Charles street; *h.* 59 Arbroath road
Todd, David, bricklayer, 22 Abbotsford street
Todd, David, police constable, 7 Haywood place
Todd, David K., electrician, 4 Arklay street
Todd, John, clerk, Willowbrae, 128 Ancrum drive
Todd, John, manager, 10 Panmure street, Broughty Ferry
Todd, John A., police constable, 34 Barnes avenue
Todd, J. Clifford, district manager, Glasgow and West of Scotland Guardian Society, Ltd.; *h.* Grange, Errol
Todd, Richard G., of Hill & Renny, 4 Home street, West Ferry (Tel. No. 7076)
Todd, William, millmanager, Upper Dens Mill; *h.* 4 Oakwood terrace, Westpark road
Todd, William, baker, 5 Thistle street, 14 Church street, and 270 Clepington road; *h.* 1A Thistle street
Todd, William, harbour porter, 44 Court street
Todd, William, machineman, 362 Strathmore avenue
Todd, Mrs Elizabeth, 7 St Peter street
Todd, Miss Bella, 9 Commercial street
Toffolo, Jackson, & Co., terrazzo contractors, 17 Blinshall street
Tollan, Miss Mary, confectioner, 206 High street, Lochee
Tolmie, Alfred C., postman, 11 Strathmartine road
Tolmie, Edward, postman, 101 Alexander street

Tolmie, Mrs Helen, 40 Constitution street
Tolmie, Miss J., Ardersier, 26 Dalgleish road
Tolometti, Mrs Jane Ann, grocer and confectioner, 120 King street, Broughty Ferry
Tombazis, J. A., local director, Royal Exchange Assurance; *h.* The Cottage, 4 Christian road (Tel. No. 7101)
Tomlinson, Mrs George, grocer & confectioner, 189 Blackness rd.; *h.* 266
Tompkins, James F., vanman, 14 Barnes avenue
Toner, Francis, traveller, 76 Arklay street
Toner, Right Rev. John, D.D., Bishop of Dunkeld, 29 Roseangle
Toner, Miss Mary, 180 Blackness road
Tonge, James H. P., local manager, Licenses and General Insurance Co., Ltd.; *h.* Halstead, Panmurefield rd., Monifieth (Tel. No. M. 171)
Tonge, Thomas, journalist, 36 East Haddon road
Tonner, Alexander, moulder, 4 Lorne street, Lochee
Topen, George, gardener, Balgay Park; *h.* Ancrum Road lodge, Lochee
Topen, Mathew, gravedigger, Hillside cottages, Glamis road
Topping, Alexander, dairyman, 88 Peddie street and 196 Blackness road; *h.* 1 Lime street
Topping, Henry, tramway worker, 31 Leng street
Topping, Lavina, of L. and M. Topping, 31 Leng street
Topping, L and M., licensed grocers, 75 Caldrum street
Topping, May, of L. and M. Topping, 31 Leng street
Torano, Mario, 12 Strathmore street
Torbet, George A., draper, 1 Churchill place, Castle st., Broughty Ferry
Torbet, Henry E., of H. E. Torbet & Son, 10 Prospect place
Torbet, H. E. & Son, woodturning and plywood merchants, 20 East Henderson's wynd
Torbet, James, brassfinisher, 51 Crescent street
Torbett, Mrs Jessie, confectioner, 25 City road; *h.* 23
Torrance, John B., retired headmaster, 14 Kinghorne terrace
Torrie, Andrew, clerk, 257 Hilltown
Torrie, John, manager, West Balgillo farm, Balgillo road, Bro'ty Ferry
Tosh, Alexander, dairykeeper, 48 Caldrum street; *h.* 46
Tosh, Alexander A., mechanic, 11 Baffin street
Tosh, Alexander, & Son, chartered accountants, 11 Reform street (Tel. No. 4206)
Tosh, Alfred, insurance agent, 3 Morgan street
Tosh, David, chauffeur, 36 Paterson street
Tosh, David, 2 Easson's angle
Tosh, James, retired police inspector, 252 Broughty Ferry road
Tosh, John, glazier, 9 Bell street
Tosh, John, police sergeant, 55 Lyon street
Tosh, John, baker and confectioner, 199 Hawkhill; *h.* 3 Abbotsford place
Tosh, Robert, overseer, 72 Glenprosen terrace
Tosh, Robert, clerk, 48 Carlochie place
Tosh, William, 29 Cleghorn street
Tosh, Mrs Annie, 317 Clepington road
Tosh, Mrs, 3 Pitkerro road
Tosh, Miss Jean, 1 Seafield road
Tosh, Miss L. J., 18 Dundee road, West Ferry
Tott, William, wine and spirit merchant, 105 Logie street, Lochee; *h.* 59 Lochee road
Tough Bros., merchants and manufacturers, Anchor Works, Anchor lane (Tel. No. 4296; Telegrams, "Oakum")
Tough, Charles, of Tough Bros., Dunera, 564 Strathmartine rd., D'field
Tough, Harry W., of Tough Brothers, Hillside, 57 Forfar road
Tough, James C., of Tough Bros., Balnamoon, 30 Bruce road, Downfield

Tough, James G., electrician, 20 Forebank road
Tough, William, ironturner, 86 Annfield road
Tough, Mrs Alexander, Wal-mar, 282 Strathmartine road
Towill, Rev. Edwin S., B.D., F.S.A.(Scot.), Chalmers Church; *h.* 27 Windsor street
Town Clerk's Department, City chambers, City square; David Latto, town clerk; Robert M'Gill depute
Towns, Alexander R., cashier, 6 M'Kinnon street
Towns, Andrew, compositor, 146 City road
Towns, Malcolm, water inspector, 124 Byron street
Towns, Martin L., traveller, 140 Lochee road
Towns, Robert, mechanic, 8 Kerrsview terrace
Townsen, Joseph, 11 Bonnybank road
Townsend, James H., clerk, 22 Glenmarkie terrace
Trades Hotel, 55 Commercial street
Trades Lane Calendering Co., Limited, calenderers, packers, starchers, sackmakers, cloth dyers, and general finishers, 2 Trades lane; John C. Burns, managing director (Tel. No. 3172; Telegrams, "Trades")
Tragheim, Edward, baker, 17 Hedge road
Tragheim, Edward, jun., grocer, 33 Hilltown
Traill, Mrs Andrew, 3 Thomson street
Traill, Mrs John, 27 South George street
Trainer, Andrew, 39 Kinloch terrace
TRANSPORT DEPARTMENT (DUNDEE CORPORATION), offices, 1 Lochee road (Tel. No. 3021). See Adv. Index
Transport and General Workers' Union, 7 Whitehall crescent (Tel. No. 4428); Donald Maclean, secretary
Travers, James, 100 Fort street, Broughty Ferry
Travers, James, jun., signalman, 183 Brook street, Broughty Ferry
Trayner, Mrs Isabella, grocer, 34 Todburn lane
Traynor, Alexander, cashier, 33 Mortimer street
Traynor, Frank, shoemaker, 18 Sandeman street
Traynor, Michael, 65 Main street
Traynor, Mrs Mary, 49 Lawside road
Traynor, Miss J., confectioner and tobacconist, 271 Hilltown; *h.* 285 Strathmore avenue
Trist, Eric L., research worker, 68 Ellengowan drive
Troup, David J., chemist, 62 Seymour street
Troup, D. J., of Troup & Walkinshaw, 19 Hillcrest road
Troup & Walkinshaw, linendrapers, 118 Nethergate
Troy, Timothy, clerk, 62 Lawside road
Trubi, William Augustus, 12 Bellefield avenue
Trubi, Miss M. Dorothy, teacher of dressmaking, 12 Bellefield avenue
True Form Boot Co. (J. Sears & Co., Ltd.), boot manufacturers, 70 Murraygate and 3 Overgate
Trueland, Mrs, 8 North Fleming gardens
Truesdale, David, shipsteward, 24 Glenagnes road
Tucker, R. W., postman, 32 Isles' lane
Tudhope, George Ranken, M.B., Ch.B., D.P.H., Ph.D., lecturer and assistant in pathology, University College; *h.* 7 Hillpark terrace, Wormit
Tuffrey, Joseph, jobbing gardener, 60 Strathern road, West Ferry
Tuite, Peter, riding master, 329 Brook street, Broughty Ferry
Tullis, David (builder, Monifieth), Northlea, Balmossie street, Barnhill
Tullis, David T., coal merchant, Fairmuir Station; *h.* 15 Bruce road, Downfield
Tullis, Mrs Annie, 4 Cardross street
Tullis, Mrs J. D., 57 Frederick street, Downfield

Tullis, Miss J. A., 335 King street, Broughty Ferry
Tulloch, I. M. (Certificate C.M.B.), maternity nurse, 20 Corso street
Tulloch, Patrick M'L., hairdresser, 95 Kinghorne rd.; *h.* 1 Mortimer st.
Tulloch, Robert, of Tulloch & Strachan, 242 Broughty Ferry road (Tel. No. 81771)
TULLOCH & STRACHAN, builders, contractors, and quarrymasters, 62 Bell street (Tel. No. 2877); quarry, Kellas (Tel. No. Kellas 16
Tulloch, William, traveller, 4 South Baffin street
Tulloch, William John, M.D., professor of bacteriology, University College; *h.* 5 Home street, West Ferry
Tully, Francis, 12 Victoria street
Tully, John, tailor, 7 Macaulay street
Tully, Patrick, clerk, 32 Kenmore terrace
Tully, Miss Bridget, 31 Brook street
Tunbridge, George, assistant storekeeper, 19 Kenmore terrace
Turbine, James, motordriver, 2 Graham place
TURBINE FURNACE CO., LTD.; district representatives, D. N. Fleming & Co., 17 Meadow street. See Adv. Index
Turbyne, Robert, watchman, 20 Bell street
Turley, Mrs E., fruiterer, 41c Hawkhill; *h.* 5 Forest Park road
Turnbull, David, 286 Strathmore avenue
Turnbull, George, railway worker, 6 Mid road
Turnbull, George, telephone operator, 18 Bellefield avenue
Turnbull, James, traveller, 32 Byron crescent
Turnbull, James, wood machineman, 6 Melrose terrace
Turnbull, John, joiner, 22 Rosefield street
Turnbull, John, ironturner, 28 Springhill
Turnbull, John J., cabinetmaker, 192 Strathmartine road
Turnbull, Peter Y., fish restaurateur, 19-21 Panmure st., Bro. Ferry; *h.* 8
Turnbull, Robert, railway porter, 57 Dens road
Turnbull, Robert, ship-plater, 1 Morgan street
Turnbull, Robert, shop assistant, 289 Strathmore avenue
Turnbull, Winston, hairdresser, 15 Ogilvie street; *h.* 27 Crichton street
Turnbull & Yeaman, Ltd., oil merchants and grease manufacturers, 8 Panmure street (Tel. No. 3290; Telegrams, "Oils")
Turnbull, Mrs David, 46 High street, Lochee
Turnbull, Mrs Elizabeth, 12 Whitehall crescent
Turnbull, Mrs Jane, apartments, 27 Crichton street
Turnbull, Mrs J., 30 Grove road, West Ferry
Turnbull, Miss Jessie, 351 Clepington road
Turnbull, Miss Mary F., 2 Laurelbank
Turner, Edward A., traveller, 9 Esplanade, Broughty Ferry
Turner, Ernest George, engineer, 1 Kerrington crescent, Barnhill
Turner, George W., enginedriver, 246 Blackness road
Turner, Right Rev. Mgr. Provost John Canon, V.G. administrator, St Andrew's R.C. Cathedral; *h.* 150 Nethergate (Tel. No. 5228)
Turner, John D., insurance agent, 13 West Dock street
Turner, William, clerk, 402 Strathmartine road, Downfield
Turner, Mrs Joan, 97 Arbroath road
Turner, Miss Mary, egg, butter, and provision merchant, 10 Cobden street, Lochee; *h.* 12
Turpie, Alexander, 110 Arklay street
Turpie, David, of Abbot & Co., 4 Coupar Angus road, Lochee (Tel. No. 67374)
Turpie, Miss, 26 Commercial street
Turville, Miss M., 4 Nelson street
Tweedie, Alexander, of D. J. & A. Tweedie, 8 Melville terrace, Westpark road

Tweedie, D. J. & A., solicitors, 51 Murraygate
Tweedie, John, hairdresser, 10 Small's lane
Tweedie, Roderick, Ltd., ladies' sports outfitters, 6 Crichton street
Tweedie, Mrs D. J., Greymount, 3 Farington terrace
Tweedie, Miss, manageress, 31 Claypots road. Broughty Ferry
Tyndall, Andrew R., coppersmith, 187 Clepington road
Tyndall, Charles, joiner, 14 Brown Constable street
Tyndall, Charles, traveller, 52 Kenilworth avenue
Tyndall, William D., turner, 5 Morgan street
TYPEWRITERS, L. C. SMITH AND CORONA PORTABLE, AGENTS (A. W. Paton & Co.), 22-24 Bank street. See Adv. Index.
TYPEWRITING, SHORTHAND, DUPLICATING, AND COPYING OFFICE (A. W. Paton & Co.), 22-24 Bank street. See Adv. Index
Tyre Services (Dundee), Ltd., tyre concessionaires, 4 Commercial street; office, 37 and 38 Dock street
Tyrell, Donald, of George Duncan & Co. (Dundee), Ltd., 17 Inverary terrace
Tyrell, Frank, milloverseer, 88 High street, Lochee
Tyrell, Miss K. S., draper, 25A Park avenue; *h.* 20
Tyres (Scotland), Limited, 13 Exchange street
Tyrie, Colonel, St Helens, 474 Perth road
Tyrie, George, insurance agent, 34 Dean avenue
Tyrie, George J. W., baker, 66 Blackscroft; *h.* 62
Tyrie, James B., motor engineer, Wellington Garage, 34A Wellington street; *h.* Glendevon, 1 Robson street
Tyrie, John, ironturner, 22 Alpin road
Tyrie, John, patternmaker, 50 Glenesk avenue
Tyrrell, Joseph, headmaster, St Patrick's R.C. School; *h.* 56 Campbell street, Lochee

ULSTER Marine Insurance Co., Ltd., of Belfast, 2 India buildings; James Logie & Co., agents
Underwood Elliott Fisher, Ltd., typewriters, adding and accounting machines, and supplies, 84 Commercial street
Unemployment Assistance Board, district office, 59 Meadowside; area offices, 21 Commercial street and 3-5 Guthrie street
UNION ASSURANCE SOCIETY, LIMITED, 64 and 66 Bell street (Tel. No. 4634); R. G. Tait, local secretary
UNION BANK OF SCOTLAND, LTD., 2 Panmure street; James Dickie, agent. Branch, 113 Nethergate; George S. Walker, agent
Union Castle Line Passenger Booking Office, 9 Whitehall crescent
Union Marine and General Insurance Co., Ltd., 2 India buildings; James Logie & Co., agents
Unionist Association, 25 Albert square (Tel. No. 5426); treasurer, secretary, and organiser, Cleveland T. Yates
United States Lines Passenger Booking Office, 9 Whitehall crescent
Universal Casings Co., Ltd., gut manufacturers, Slaughterhouses, 60 East Dock street
Universal Transport Co. (Scotland), Ltd., haulage contractors, Lilybank Foundry, Kemback street
University College, 149 Nethergate (Tel. No. 4706); Patrick Cumming, M.A., LL.B., secretary and treasurer
Up-To-Date-Hats (G. S Robertson), milliner, 57 Nethergate
Ure, John, blacksmith, 19 Scott street
Ure, William, clerk, 18 Oxford street
Urquhart, Alexander, editor, 324 Blackness road
Urquhart, Charles, salesman, 117 Ellengowan drive
Urquhart, Daniel, clerk, 3 Cardean street

Urquhart, David, manager, British School of Motoring, Garrymhor, Longforgan
Urquhart, David, 27 Baxter Park terrace
Urquhart, Donald, journalist, 45 Tullideph road
Urquhart, Douglas D., of Urquhart & M'Walter, Firbank, Collier street, Carnoustie
Urquhart, George, tramdriver, 18 Corso street
Urquhart, G., church-officer, S. Margaret's Episcopal Church, Lochee; *h.* 30 South road, L.
Urquhart, James, packer, 28 Nelson street
Urquhart, James, police constable, 2 Victoria crescent, Lamb's lane
Urquhart, James, insurance agent, 4 Gardner street
Urquhart, John, engineer, 361 Strathmartine road, Downfield
Urquhart, John, monotype operator, 23 Arklay street
Urquhart, John, cardriver, 7 Abbotsford place
Urquhart, Joseph H., sorting clerk, 69 Woodlands terrace
URQUHART LINDSAY & ROBERTSON ORCHAR, LTD. (associated with Fairbairn Lawson Combe Barbour, Limited), engineers, machine tool makers, and iron and brass founders; registered office, Blackness Foundry, 71 Blackness road (Tel. Nos. 4107, 4108, 4109; Telegrams, "Engineers"); Wallace Foundry, Brown Constable street (Tel. Nos. 5118, 5119; Telegrams, "Founders"). See Adv. Index
Urquhart & M'Walter, solicitors, 148 Nethergate (Tel. No. 5232)
Urquhart, William, salesman inspector, 4 Bellefield avenue
Urquhart, William, police sergeant, 19 Frederick street, Downfield
Urquhart, William M., woodturner, 28 Alpin terrace
Urquhart, Mrs Cecilia, confectioner, 17 Erskine street
Urquhart, Mrs Johanna, 13 Cardean street
Urquhart, Mrs M. A., 64 Byron crescent
Urquhart, Mrs Robert, 10 Elder's lane, Lochee
Urquhart, Miss Agnes, fruiterer and confectioner, 17 St Salvador street; *h.* 34 James street
Urquhart, Miss Jessie, 147 Clepington road
Uruguay, Consul of—D. S. Nicoll, 2 India buildings
USHER, THOS., & SON, LTD., Park Brewery, Edinburgh; agent, Andrew Dunn, of William Smith, 160 Nethergate
Utterson, William, baker, 12 Princes street; *h.* 2 Crescent lane

VACUUM Oil Co., Ltd., oil manufacturers and distributors, 14 St Vincent place, Glasgow C.1. (Tel. No. Central 8801-2); L. G. Fairweather, Casita, 38 Harefield avenue, district representative (Tel. No. 5759)
Valenti, Antonio, confectioner, 158 Broughty Ferry road; *h.* 156
Valentine, Alexander, clerk, 7 Baxter Park terrace
Valentine, Alexander F., mason, 249 Hawkhill
Valentine, Alfred W., grocer, 100 Dens road; *h.* 96
Valentine, Archibald, traveller, 2 Rosemount ter., Upper Constitution st.
Valentine, Charles, warehouseman, 7 Sandeman street
Valentine, Christina, grocer and wine merchant, 3 Balgay street, Lochee; *h.* 2 Earl street, L.
Valentine, David, 6 Westpark gardens, Westpark road
Valentine, David, clothier's assistant, 68 North Court street
Valentine, David, tenter, 39 Provost road
Valentine, David C., tinsmith, 26 Taylor's lane
Valentine, Douglas S., of Valentine & Sons, Ltd., 89 Queen street, Broughty Ferry
Valentine, Easton S., M.A., retired teacher, 6 Glamis drive
Valentine, E., tailor and dressmaker, 42 Provost road

Urquhart Lindsay & Robertson Orchar Ltd.

Dundee

Associated with—

FAIRBAIRN LAWSON COMBE BARBOUR., LTD.,

LEEDS AND BELFAST

Send us your enquiries: Our many years' experience is at your service.

Largest makers in the World of—

SOFTENING, WINDING, WEAVING AND FINISHING MACHINERY FOR ALL CLASSES OF FLAX, HEMP, JUTE AND KINDRED FIBRES

Complete Plans and Estimates supplied for Mills and Factories, including Buildings, Shafting and Machinery.

MACHINE TOOLS

FOR RAILWAY, MARINE, ORDNANCE & NAVAL CONSTRUCTION WORK

HIGH CLASS LINOLEUM MACHINERY

MACHINE-MOULDED & MACHINE-CUT GEARS

OF ALL DESCRIPTIONS

GENERAL ENGINEERING:

SHAFTING, ROPE PULLEYS, ETC.

Telegraphic Address:
"Engineers, Dundee"
Tel. Nos.: 4107 and 5118

ULRO

A.B.C. (5th Edition), Bentley
Bentley's Second and
Marconi Codes

THE PLAN OF DUNDEE

May be had in the following styles :—

In Sheet Form

Thick Paper	- -	1/-
Mounted on Cloth	-	2/-
Mounted on Board	-	2/6

Bound in Case

With List of Public Buildings and Index to Streets indicating their situation on Plan.

Paper	- - -	2/6
Cloth	- - -	3/6

A Coloured Plan, showing Wards 1 to 12 in different shades, may be had in any of the above styles for **1/6** extra.

BURNS & HARRIS, LTD.

112 NETHERGATE, DUNDEE

Telephone 3091 (2 Lines)

Valentine, Harben James, of Valentine & Sons, Ltd., Thorndyke, Kirk road, West Newport
Valentine, James, joiner, 7 Fisher street, Broughty Ferry
Valentine, John, engineer, 103 East Kingsway
Valentine, Ranald L. H., of Valentine & Sons, Ltd., 7 Panmure terrace Barnhill
Valentine & Sons, Limited, fine art printers and publishers, and collotype printers, 152 and 154 Perth road (Tel. No. 3195); works, Westfield avenue, 14 and 16 Laing street, and West Kingsway, Downfield
Valentine, Thomas, enginedriver, 6 Angus street, Lochee
Valentine, William, motor car proprietor, Camperdown Garage, 164 High street, Lochee (Tel. No. 67308)
Valentine, William, clerk, 63 Kirk street, Lochee
Valentine, William H., of Spalding and Valentine, Ltd., Mansion-house, Auchterhouse
Valentine, Mrs G. D., 15 Hazel drive
Valentine, Miss Agnes, 25 Baxter Park terrace
Valentine, Miss Cath., of Wm. Valentine (motor propr.), 7 Tofthill, Lochee
Valentine, Miss J. W., 98 Dens road
Valentine, Miss Lily, chemist, 43 Glenprosen drive
Valvoline Oil Co., oil refiners, 56 Dock st.; D. Smith, M.I.Mar.E., agent
Van de Rydt, C., 19 Westfield road, West Ferry (Tel. No. 7726)
Van den Berghs & Jurgens, Ltd., margarine manufacturers, 1 Soapwork lane (Tel. No. 3846; Telegrams, "Vanjur")
Vandore, James, electrician, 97 Arbroath road
Vannet, James, contractor, 2 Hill street; *h.* 36 Derby street
Vano, Mrs A., fish restaurateur, 33 Logie street, Lochee; *h.* 35
Vaughan & Co., wholesale warehousemen, 28 Cowgate
Vaughan, Henry W. S., salesman, 21 Kerrsview terrace
Vaughan, John, of Vaughan & Co., 2 Glenagnes road
Vaughan, William T., clerk, 8 Queen street, Broughty Ferry
Veale, John F., 44 Scott street
Veitch, James, author, 40 Harestane road, Downfield
Veitch, Nathan, patternmaker, 33 Arklay street
Veitch, Thomas, patternmaker, 42 Woodside avenue
Veitch, Miss Ann, 23 Arklay street
Vernon, George, engineer, 11 Bellefield avenue
Vettraino, Antonio, confectioner, 91 Strathmartine road; *h.* 68 James st.
Vettraino, A., confectioner, 55 Hilltown; *h.* 96
Vettraino, Frank, confectioner, 9 South road, Lochee; *h.* 4 Lorne st., L.
Vettraino, G., confectioner, 47 Dundonald street; *h.* 48 Constitution st.
Vettraino, Jack, confectioner, 50 Constitution street; *h.* 48
Vettraino, John, confectioner, 162 Perth road
Vettraino, Lucio, confectioner, 47 Hawkhill; *h.* 35 Hunter street
Vettraino, Marino, confectioner, 109 Rosebank street; fish restaurant, 22 Stirling street; *h.* 111 Rosebank street
Vickers, Richard, masseur, 167 Albert street
Victoria Boot Co., 73 Meadowside
Victoria Jute Co., Ltd., jute spinners and manufacturers, Telinipara, near Calcutta; head office, Meadow house, 64 Reform street; George A. Mason, secretary
Victoria Road Calendering Co., 60 Victoria road (Tel. No. 5121)
Victoria Spinning Co., Ltd., jutespinners, Queen Victoria Works, 203 Brook street, and Milne's West wynd (Tel. No. 5116; Telegrams, "Spinning"; Exchange Box No. 40)
VICTORIA SPINNING CO., LTD. (incorporating D. H. Fleming, Sons, & Co.), spinners and manufacturers, Gray Street Works, Lochee (Telephone No. 68264; Telegrams, "Fleming, Phone, Lochee")

Victoria Theatre (Dundee), Ltd., 52 Victoria road, registered office, 71 Meadowside ; J. B. Milne, managing director
Victoria Works, 14 Ure st.; A. Moncur & Son, jute and linen manufactrs.
Vigrow, George W., pipelayer, 86 South road, Lochee
Villa, Julio I., Spanish consular agent, Thistle cottage, Fairfield street,
Vine, Reginald H., accountant, National Bank of Scotland, Ltd., 71 Reform street ; *h.* 302 Broughty Ferry road
Vines, Mrs Williamina, Hillside drive
Visocchi, D., restaurateur, 15 Bank street, Lochee
Visocchi, John, confectioner, 132 Blackness road ; *h.* 151 Lochee road
Vogan, Alexander, 20 Hilltown
Vogue Theatre, 146 Strathmartine rd.; proprietors, Odeon, Scotland, Ld.
Voice, Hugh Guy, managing director, 99 Magdalen Yard road (Tel. No. 67291)
Vulcan Boiler and General Insurance Co., Ltd.; G. C. Farquhar, 6 School drive, Downfield, district representative (Tel. No. Downfield 148); A. R. Stenhouse & Partners, Ltd., 21 Albert square, district agents (Tel. No. 5050; Telegrams, "Assure")

Waddel, Mrs Annabella, 4 Gowrie street
Waddell, Charles, jun., mechanic, 38 Step row
Waddell, James, cartwright, 55 Victoria road
Waddell, John, postman, 10 Alpin road
Waddell, M., manager, Royal Hotel (Dundee), Ltd., 5 and 15 Union street (Tel. No. 4074)
Waddell, R. D., Ltd., pork butchers, 3 Crichton street
Waddell, William, clerk, 257 Arbroath road
Waddell, William M., radiographer, 29 Ashbank road
Waddell, Mrs J., confectioner, 27 Princes street : *h.* 51 Dura street
Wagstaff, Ronald C., manager, 274 Strathmartine road
Waites, Wm., Sons, & Atkinson (1922), Ltd., rope and twine manufrs., spinners, dyers, and bleachers, 49 Meadowside (Tel. No. 3727)
Walch, Harry R., stereotyper, 37 Coupar Angus road, Lochee
Waldie, David, 15 Morgan street
Wales, Mrs Lydia, 30 Kilberry street, Lochee
Wales, Miss Mary, retired teacher, 236 Broughty Ferry raod
Walker, Albert, church-officer, Ward Road Baptist Church; *h.* 8 Nicoll st.
Walker, Abert, gardener, 7 Forthill road, Broughty Ferry
Walker, Alexander, of George Walker & Son, 33 Wellington street
Walker, Alexander, ship-plater, 70 Balgavies avenue
Walker, Alexander, manager, 2 Buchanan street
Walker, Alexander, railway clerk, 26 Nursery road, Broughty Ferry
Walker, Alexander, musician, 21 Caird avenue
Walker, Alexander, joiner, 47 Albert street
Walker, Alfred, tenter, 135 Lochee road
Walker, Alfred, plumber, 13 Baffin street
Walker, Andrew, butcher, 19 Lyon street
Walker, Archibald K., tailor, 155 Lochee road
Walker, Austine H., of David A. Jobson, 10 Guthrie street
Walker, A. D., mechanic, 21 Scott street
Walker, Charles, chauffeur, 226 Blackness road
Walker, Charles R., assurance agent, 1 Sandeman street
Walker, C. B., of E. Behrens & Co., Corrydon, Carnoustie
Walker, David, 88 Dalkeith road
Walker, David, cablejointer, 26 Albert street
Walker, David, painter, 69 Glenprosen terrace
Walker, David, twinepolisher, 11 Arklay street
Walker, David, jun., of David Walker & Son, 11 Lunan terrace

Walker, David, & Son, butchers, 24 Broughty Ferry road
Walker, Douglas, painter and decorator, 24 King st.; *h.* 10 Albert st.
Walker, Duncan, jobbing gardene 30 King's road
Walker, Frederick S., golf professional, 88 Americanmuir rd., Downfield
Walker, George, nurseryman, 92 Monifieth road, Broughty Ferry
Walker, George L., foreman, 31 North Court street
Walker, George R., electrician, 25 Woodside terrace
Walker, George, & Son, coaldealers, 31 Wellington street
Walker, George S., agent, Union Bank of Scotland Ltd., 113 Nethergate; *h.* 12 Glamis terrace
Walker, Georgina, confectioner, 10 Wellgate and 50 Victoria road; *h.* 7 Nelson terrace
Walker, Gilbert, overseer, 14 Forest Park road
WALKER & HALL, LTD., manufacturing goldsmiths, silversmiths, cutlers, electro-platers, and spoon and fork makers, 54 Commercial street (Tel. No. 2106); also Electro Works, Howard street, Sheffield; C. Fulford, manager
Walker, Harry, busdriver, 14 Maitland street
Walker, Harry B., printer, 41 Lawside road
Walker, Helen, 2 Forester street
Walker, Henry, plumber and heating engineer, 8 Flight's lane, Lochee (Tel. No. 68039); *h.* 5 Unionbank, Tofthill, L.
Walker, H. Giles, of Jute Industries, Ltd., Over Rankeillour, Cupar Fife
Walker, James, 10 Albert street
Walker, James, salesman, 10 Brantwood avenue
Walker, James, boilermaker, 19 Park avenue
Walker, James, 52 Kingsway
Walker, James, secretary, Amalgamated Society of Woodworkers, 27 Crichton street; *h.* 11 Kinloch terrace
Walker, James, 9 Park avenue
Walker, James, tramcar driver, 1 Flight's lane, Lochee
Walker, James, joiner, 61 Ellengowan drive
Walker, James, motorman, 26 Albany road, West Ferry
Walker, James, grocer and confectioner, 23 North Ellen street; *h.* 69 Constitution road
Walker, James, shunter, 33 Hilltown
Walker, James A., commercial traveller, 3 Balgavies avenue
WALKER, JAMES R., hardware, leather, and grindery merchant, 114 Victoria road; *h.* 2 Kingoodie, Invergowrie
Walker, Captain John, A.I.N.A., harbourmaster, Camperdown street; *h.* Harbour chambers, Dock street
Walker, John, gardener, 31 Gannochie terrace
Walker, John, of Crescent Confectionery Works, 2 St Ronan's avenue
Walker, John, joiner, 291 Hawkhill
Walker, John, 54 Ellengowan drive
Walker, John, hairdresser, 67 Brook street; *h.* 44 Glenesk avenue
Walker, John, greenkeeper, 2 Buchanan street
Walker, John, jun., tobacconist, 111 Hilltown; *h.* 43 Erskine street
Walker, John, milloverseer, 2 Melrose terrace
Walker, John, accountant, 647 Arbroath road, Claypots, Bro'ty Ferry
Walker, John J., of David A. Jobson, 10 Guthrie street
Walker, John M., lift attendant, 8 Park avenue
Walker, John R. C., tilelayer, 79 King street
Walker, John S., certified accountant, 42 East Haddon road
Walker, Joseph, 4 Seafield road, Broughty Ferry
Walker, J. (successor to G. Anker), fish and poultry merchant, 100 Albert street; *h.* 6 Logie street, Lochee
Walker, Martin, tenter, 12 Kincardine street

Walker, Martin, coachpainter, 51 Small's wynd
Walker, Norman, chauffeur, 6 Church street, Broughty Ferry
Walker, Owen, milloverseer, 31 Rose street
Walker, Robert, clerk, 70 Church street
Walker, Robert, chimneysweep, 37 Ann street
Walker, Robert, motordriver, 33 Lyon street
Walker, Robert S., of Jute Industries, Ltd., Tighnamuirn, Monifieth
Walker, Stewart, engineer and manager, Scottish Motor Traction Co., Ltd., 8 Westfield avenue; *h.* 21 Hillside road
Walker, Thomas, butcher, 47 Hill street
Walker, Thomas, butcher, 10 Kilberry street, Lochee
Walker, Thomas H. H., of Jute Industries, Ltd., Tighnamuirn, Monifieth
Walker & Thomson, oil importers and boiler coverers, 17 and 18 West Dock street (Tel. No. 5423; Telegrams, "Resource")
Walker, Walter, warehouseman, 59 Dalkeith road
Walker, William, clerk, 31 North Court street
Walker, William, grocer and wine merchant, 212 King street, Broughty Ferry; *h.* 14 Seafield road, B.F.
Walker, William, frenchpolisher, 9 Step row
Walker, William, attendance officer, 6 Dundee road, West Ferry
Walker, William, baker, 29 Bonnybank road
Walker, William, coal merchant, 2 Guthrie terrace, Barnhill; *h.* 8 Camperdown street, Broughty Ferry
Walker, William, agent, Clydesdale Bank, Ltd., 96 High street; *h.* 12 Douglas terrace, West Ferry (Tel. No. 7858)
Walker, William J., C.A., secretary, Angus Garage Co., Ltd.; *h.* 19 Claypots road, Broughty Ferry
Walker, Dr W. Noble, physician and surgeon, 86 Brook street, B.F.
Walker, W. G. N., of Jute Industries, Ltd., Sandford, St Fort, Wormit
Walker, Mrs Alexander, 19 Muirfield road, Downfield
Walker, Mrs Annie, 2 Sibbald street
Walker, Mrs D. G., 165 Clepington road
Walker, Mrs E., 13 Birchwood place
Walker, Mrs George, of George Walker & Son, 9 North Wellington st.
Walker, Mrs Harry, Ardvreck, 516 Perth road
Walker, Mrs Henry, 18 Byron crescent
Walker, Mrs James, 6 Cardean street
Walker, Mrs Janet, home bakery, Scott street; *h.* 274 Blacknesss rd.
Walker, Mrs Jessie, 9 Duff street
Walker, Mrs J., 2 Alpin terrace
Walker, Mrs J. R., 7 Fort street
Walker, Mrs Margaret, 58 Kemback street
Walker, Mrs Mary, 148 City road, Lochee
Walker, Mrs N., newsagent and tobacconist, 298 Brook street, Broughty Ferry; *h.* 302
Walker, Mrs, 81 Gray street, Broughty Ferry
Walker, Miss A., 23 King street, Broughty Ferry
Walker, Miss E. S., 15 Balfour street
Walker, Miss H. J., 24 Abertay street, Barnhill
Walker, Miss Isabella, 170 Long lane, Broughty Ferry
Walker, Miss Jessie, 2 Lamb's lane
Walker, Miss K., 3 Churchill place, Castle street, Broughty Ferry
Walker, Miss Mary, 131 Albert street
Walker, Miss, 295 Hawkhill
Walker, Misses, 35 Mains loan
Walkinshaw, James R., of Troup & Walkinshaw, Cedar villa, Invergowrie
Wall, Mrs Louise, 23 Wellgrove street, Lochee
Wallace, Albert, engineer, 21 Scott street

Wallace, Alexander, insurance agent, 3 Castle terrace
Wallace, Alexander, baker, 32 School road, Downfield
Wallace, Alexander, detective inspector, 17 Barnes avenue
Wallace, Alfred B., 8A Hill street, Broughty Ferry
Wallace, Andrew, 14 Wolseley street
Wallace, Andrew, of J. M. Wallace & Sons, Clemanda, 19 Nesbitt street
Wallace, Andrew, storekeeper, 291 Strathmore avenue
Wallace, Charles, machineman, 13 Church street
WALLACE CRAIGIE WORKS, 2 Broughty Ferry road; office, 2 Wallace street; Wm. Halley & Sons, Ltd., spinners and manufacturers
Wallace, David, enginedriver, 33 Blackness avenue
Wallace, David, contractor, 10 Gellatly street (Tel. No. 4218); *h.* 156 Perth road
Wallace, David, The Auld Dundee Pie Shop, 22-24 Castle street, 38 Westport, 30 Princes street, 247 Hilltown, Lawton road, 42 Hawkhill, and 44 Brantwood avenue; 305 Queen street, Broughty Ferry
Wallace, David, bookbinder, 5 Malcolm street
Wallace, David, purveyor, 146 High street, Lochee
Wallace, David, butcher, 9 Exchange street
Wallace, D. C., 9 Shaftesbury road
Wallace, David W., of David Wallace (baker), Reresmount East, 12 Reres road, Broughty Ferry
Wallace, Edward, fruiterer, 2 South road, Lochee; *h.* 32 Ancrum drive
Wallace Foundry, Brown Constable street; Urquhart Lindsay & Robertson Orchar, Ltd.
Wallace, Frank, engineer, 47 Lyon street
Wallace, Frederick, newsagent, 50 Ann street; *h.* 44
Wallace, Frederick, insurance agent, 3 Ellen street
Wallace, George, warehouseman, 24 Kenilworth avenue
Wallace, George, busdriver, 39 Provost road
Wallace, George, confectioner, 2 Watson street; *h.* 1 Victoria crescent, Lamb's lane
Wallace, George, constable, 40 Provost road
Wallace, George S., mechanic, 24 Forest Park road
Wallace, G., & Co. (Lochee), Ltd., waste merchants, Marshall Street Works, 15 St Ann street, Lochee
Wallace, Harry, pie and bridie baker, 155A Hawkhill
Wallace, Harry, clerk, 42 Dean avenue
Wallace, Harry, baker, 5 Eton street (Tel. No. 68495)
Wallace, Henry, machineman, 16 Forebank road
Wallace, James, winding overseer, 20 Forest Park road
Wallace, James, retired police constable, 6 Glenesk avenue
Wallace, James, district manager, Scottish National Key Registry and Assurance Association, Ltd.; *h.* 105A Nethergate
Wallace, James Crichton, pastrybaker, 2 Elizabeth street
Wallace, James C., compositor, Westbarn road, Barnhill
Wallace, James L., funeral director, 52 Strathmartine road; painter, 274 Hilltown; *h.* 42 Strathmartine road
Wallace, James M., of J. M. Wallace & Sons, Westgrove, 420 Blackness road (Tel. No. 68313)
Wallace, James S., butcher, 27 Muirfield street, Downfield
Wallace, James U., engineer, 294 Clepington road
Wallace, John, warehouseman, 7 Park avenue
Wallace, John, of J. M. Wallace & Sons, Malden, 27 Nesbitt street
Wallace, John, postman, 41 Reform street
Wallace, John, milloverseer, 104 Caldrum street
Wallace, John, frenchpolisher, 71 Kinghorne road
Wallace, John, clerk, 8 Muirfield street, Downfield

Wallace, John A., of G. Wallace & Co. (Lochee), Ltd., 9 Westpark gardens, Westpark road
Wallace, John C., engineer; organist, St. Clement's Church; *h.* 6 Abbotsford place
Wallace, John D., stationmaster, Tay Bridge Station; *h.* 16 Shaftesbury rd.
Wallace, John L., housepainter, 259 Blackness road
Wallace, John W., spirit merchant, 28 Albert street and 2 Lyon street
Wallace, J. Murdoch, baker and purveyor, 70-74 Blackness road (Tel. No. 5578), 108 Hawkhill and 46-48 Overgate; *h.* 31 Blackness avenue
WALLACE, J. M., & SONS, bakers, 78 and 80 Dura street (Tel. No. 3824), 18 Kinloch street, 177 Hilltown, 29 Caird avenue, 166 Blackness road, 13½ Polepark road, 11 Brook street, 312 Hawkhill, 8 Crichton st., 27 Hilltown, 135 Victoria rd., and 30 Park avenue
Wallace, Kenneth, stationer, 16 Dundonald street; *h.* 32 School road, Downfield
Wallace & Kerr, fishing rod and tackle manufacturers, 76 Ward road (Tel. No. 6252)
Wallace, Lorenzo, milk salesman, 18 Forthill drive, Broughty Ferry
Wallace, Norman, motor engineer, 27 Alpin terrace
WALLACE, ROBERT, funeral director, 131 Victoria road (Tel. No. 4343); *h.* 133
Wallace, Robert, carting contractor, 27 Mains loan; *h.* 1 Park avenue
Wallace, Ronald B., baker, 6 East Kingsway
Wallace, Walter P., clerk, 3 Kenilworth avenue
WALLACE & WEIR, LTD. (GLASGOW), manufacturing clothiers, 24 Cowgate (Tel. No. 2464)
Wallace, William, clerk, 57 Strathmore street, Barnhill
Wallace, William, baker, 86 Muirfield crescent, Downfield
Wallace, William, postman, 6 Camphill road, Broughty Ferry
Wallace, William, attendance officer, 78 Watson street
Wallace, William, motor engineer, 27 Lime street
Wallace, William, canvasser, 82 Peddie street
Wallace, William J., commercial manager; organist and choirmaster, St John's Church of Scotland; *h.* 51 Blackness avenue (Tel. No. 68065)
Wallace Works, Rosebank street; Low Bros. & Co., manufacturers
Wallace, Mrs Andrew, 13 Dean avenue
Wallace, Mrs A. C., 90 Victoria road
Wallace, Mrs C., 4 Abbotsford place
Wallace, Mrs David, 16 Camphill road, Broughty Ferry
Wallace, Mrs D. R., Ardcoille, 336 Blackness road
Wallace, Mrs Harry, 300 Blackness road
Wallace, Mrs Jane, confectioner, 138 Hawkhill; *h.* 6 Abbotsford place
Wallace, Mrs J. C., 100 Craigie avenue
Wallace, Mrs Martha, confectioner, 186 Brook street
Wallace, Mrs Robina, 20 Court street
Wallace. Mrs R., 2 Pitkerro road
Wallace, Miss A., teacher, 41 Mains loan
Wallace, Miss Elizabeth W., M.A., lady superintendent, Morgan Academy; *h.* 2 Youngsdale place, East Newport
Wallace, Miss, 3 Invermark terrace, Barnhill
Wallace, Miss, 325 Clepington road
Wallace, Misses M. and D., 7 Kelso place
Waller, Mrs Alice, confectioner, 42 Catherine street; *h.* 44
Walls, Alexander, marine engineer, 87 Albert street
Walls, Rognvald N., engineer, 36 Lammerton terrace
Walls, Robert M., marine engineer, 2 Eliza street

Walls, Mrs James, house proprietrix, 27 Victoria street
Walls, Miss Kate, 20 Abbotsford street
Walls, Miss M. Brown, secretary, 29 Strawberrybank
Walmsley, Joseph, postal clerk, 82 Woodside terrace
Walsall Conduits, Ltd., electrical suppliers, 120 Nethergate
Walsh, Michael, farm servant, 78 Balgavies avenue
Walsh, William, clerk, 4 Sandeman place
Walsh, Mrs, butcher, 164 Brook street
Walter, William G., cable-jointer, 23 Ancrum drive
Walton, Charles H., engineer, 83 Magdalen Yard road
Walton, Graham, jun., salesman, 12 Park avenue
Walton Jute Works, 202 Brook street; Jute Industries, Ltd., spinners (Tel. No. 3167)
Walton, Robert, 27 Westfield place
Wanless, Alexander T., manager, Western Assurance Co.; *h.* 348 Blackness road
Wanless, Alexander T., millmanager, 160 City road, Lochee
Wanless, George, baker, 22 Annfield road
Wanless, Herbert H., P.O. linesman, 5 Smith street
Wanless, Robert, overseer, 23 City road
Wanless, William, yarndresser, 27 Loons road, Lochee
Wanless, William H., insurance official, 9 Brantwood avenue
Wann, Andrew J., sawyer, 69 Lawside road
Wann, John, traveller, 2 Baxter Park terrace
Wann, John, millmanager, Rashiewell Works; *h.* 2 Bank ave., Downfield
Wann, Mary M., draper, 9 Mains road; *h.* 21
Wann, William, clerk, 8 Gardner street, Lochee
Wann, Mrs Alice, Lyndhurst terrace, Lochee
Wann, Miss Annie, dressmaker, 5 Glenclova terrace
Wannan, Robert, 31 Seafield road
Ward, Charles, boot repairer, 33 Hilltown
Ward, C. A., sheet-metal worker, 90 Victoria road
Ward, James, foreman pavior, 79 Sandeman street
Ward, James, hairdresser, 23 Step row
Ward, John, millworker, 216 Clepington road
Ward, Mrs Agnes, 2 Bright street, Lochee
Ward, Mrs John, 25 North Court street
Ward, Mrs Mary, 31 Mains loan
Warden, David, 11 Maryfield terrace
Warden, David, foreman, 71 Glenprosen terrace
Warden, David, engineer, 79 Dens road
Warden, D., glazier, 249 Hilltown
Warden, George M., foreman baker, 51 Glenmarkie terrace
WARDEN INSURANCE CO., LTD., 22 George street, Perth; Alex Webster, branch manager. See Adv. Index
Warden, James, motorman, 9 King's road
Warden, James, fitter, 4 Glenclova terrace
Warden, J. W., & Co., district agents, Commercial Union Assurance Co., Ltd., 12 Panmure street
Warden, Sinclair, photographer, 2 Wellington street; *h.* 68 Church street
Warden, William, traveller, 11 Duff street
Wardlaw, David, telegraph linesman, 26 Kinloch street
Wareham, George J., clerk, 11 Mains drive
Wares, Angus, compositor, 221 Albert street
Warner, Mrs Robert, 387 Strathmartine road, Downfield
Warren, A. G., 70 Kinghorne road
Warren, David P., shoemaker, 30 North Wellington street; *h.* 6 Thomas street, Carnoustie

Warrender, James, commercial traveller, 8 Ramsay street, Bro'ty Ferry
Warwick, Hugh, baker, 6 Church street, Broughty Ferry
Warwick, William, gardener, 12 North Grove road, West Ferry
Washington Soda Fountain Co., 9 Cowgate
Water Works Department (Dundee Corporation), 17 City square; Angus A. Fulton, B.Sc., A.M.I.C.E., A.M.I.M.E., engineer
Waters, Albert, enginedriver, 30 Wolseley street
Waters, Donald, tailor, 20 Castle street
Waters, John, M.B., Ch.B., 21 Inverary terrace
Waters, Miss C., 10 Godfrey street, Barnhill
Waterson, Andrew, teacher, 111 Arbroath road
Waterson, John Stewart, painter, 13 Pitkerro road
Waterston, Christopher, fruiterer and confectioner, 151 Brook street; *h.* 80 Ward road
Waterston, Daniel, manufacturing furrier, 99c Perth road (Tel. No. 5579); *h.* 20 Thomson street
Waterston, James, chauffeur, 246 Perth road
Watson, Albert R., manager, 232 Blackness road
Watson, Alexander, messenger, 49 Meadowside
WATSON, ALLAN, organbuilder, 31 Mid street; *h.* 52 Grove road, West Ferry
Watson, Allan, plumber, 3 Glenisla terrace
Watson, Allan, manager, 45 Craigie avenue
Watson, Andrew, engraver, 71 High street; *h.* 19 Blackness avenue
Watson, Andrew, factory manager, Ashton Works; *h.* 407 Blackness rd.
Watson, Andrew, busdriver, 34 Kerrsview terrace
Watson, Andrew, janitor, Rockwell Primary School; *h.* 11 Byron cres.
Watson, Andrew M., 237 Strathmartine road, Downfield
Watson, Andrew W., motor engineer and hirer, 203 Strathmartine rd. (Tel. No. 2543); *h.* 327 Clepington road
Watson, Arthur M., clerk, 3 Sandeman place
Watson, A., & Co., jute merchants, 2 India buildings (Tel. No. 2155; Telegrams, "Experts")
Watson, A. Mills, manufacturers' agent, 3 Ancrum drive
Watson, Charles, 25 Ancrum road, Lochee
Watson, Colin, clerk, 1 Gowrie street
Watson, David, works manager, Wellington Works; *h.* 111 Arbroath rd.
Watson, David, baker, 12 Wedderburn street
Watson, David, Invermohr, Collingwood place, Barnhill
Watson, David, plumber, 20 Cowgate
Watson, David, of Smith & Beats, 120 Balgillo road, Broughty Ferry
Watson, David A., manager, 7 Balgay road
Watson, David M., of Robert Watson (Dundee), Ltd., 13 Lawside ave.
Watson, David S., engineer, 35 Gardner street
Watson, David W., of William Watson (Dundee), Limited, Balgowan, 510 Perth road
Watson, Edward, mason, 2 Seafield road
Watson, Ernest B., 7 Kerrsview terrace
Watson, Frank, civil servant, 19 Esplanade, Broughty Ferry
Watson, Frederick, cashier, 18 Bellefield avenue
Watson, George, harbour porter, 31 East Haddon road
Watson, George, baker, 22 Erskine street
Watson, George, shipwright, 10 Americanmuir road, Downfield
Watson, George, painter, Fairfield road; *h.* 12 Garland place
Watson, George, foreman, 8 Rescobie avenue
Watson, George B., clerk, 3 Tullideph place, Lochee
Watson, Geo. T., managing editor, John Leng & Co., Ltd.; *h.* Inverbay, Ninewells

Watson, Gilbert, windowdresser, 50 Harestane road, Downfield
Watson, Gilbert L., dentist, Sinclair house, 75 Nethergate (Tel. No. 4420)
Watson, Harry, clerk, 1 Sycamore place
Watson, Harry, manager, 242 Arbroath road
Watson, Henry, teacher, 2 Greendykes road
Watson, Isaac, milloverseer, 119 Craigie avenue
Watson, James, harbour porter, 135 Broughty Ferry road
Watson, James, tenter, 25 Tullideph place, Lochee
Watson, James, M.A., B.Sc., F.E.I.S., headmaster, Stobswell Central School; *h.* 5 Burn street, Downfield
Watson, James, 93 Dalkeith road
Watson, James, jun., of James Watson & Son, 93 Dalkeith road
Watson, James, dairyman, 14 Peel street, Lochee; *h.* 12
Watson, James, timekeeper, 108 Rosebank street
Watson, James, chemist's assistant, 83 Magdalen Yard road
Watson, James, fish restaurateur, Harefield rd., Lochee; *h.* 58 Kingsway
Watson, James, engineer, 6 Whitehall crescent
Watson, James A., pressroom assistant, 31 Byron crescent
Watson, James B., grocer, 6 Birchwood place
Watson, James, & Co., Ltd., whisky merchants, Seagate and 33 Trades lane; office, 10 Candle lane (Tel. No. 5813; Telegrams, "Seagate")
Watson, James S., motordriver, 3 Kilberry street, Lochee
WATSON, JAMES, & SON, coal merchants, 98 Albert street (Tel. No. 81557) and Maryfield Station
Watson, James Y., of Watson & Philip, Ltd., Newstead, 2 Arnhall gardens, Farington street
Watson, John, agent, Montgomerie, Stobo, & Co., Ltd.; *h.* 51 Blackness avenue (Tel. No. 67587)
Watson, John, bank teller, 397 Queen street, Broughty Ferry
Watson, John, manager, 53 Bruce street
Watson, John, head boots, 25 Nesbitt street
Watson, John, M.A., B.Sc., lecturer, Training College; *h.* 5 Richmond ter.
Watson, John, cardriver, 26 Seafield road
Watson, John, assistant manager, 85 Glenmarkie terrace
Watson, John, water inspector, 4 Earl street, Lochee
Watson, John, police constable, 29 Baldovan terrace
Watson, John, motordriver, 1 Kilberry street, Lochee
Watson, John, bus conductor, 73 Hilltown
Watson, John, newsagent and confectioner, 8 Dudhope Crescent road; *h.* 236 Lochee road
Watson, John A., joiner, 6 Rennell road
Watson, John D., bus inspector, 9 Fullarton street, Lochee
Watson, John E., baker, 16 Glenmarkie terrace
Watson, John M., joiner, 44 Court street
Watson, John M., & Son, stockbrokers, agency for Scottish Widows Fund, 10 Panmure street (Tel. No. 3251; Telegrams, "Wat")
Watson, John R., traveller, 72 Bell street
Watson, John S., clerk, 31 Americanmuir road, Downfield
Watson, Joseph C., accountant, Commercial Bank of Scotland, Ltd., 85 Commercial street; *h.* 70 Mains drive
Watson, Leonard, butcher, 176 South road, Lochee
Watson, N. A. R., C.A., 39 Clepington road
Watson, Patrick, calenderworker, 1 Lowden's alley
Watson, Peter, hairdresser, 71 Woodside terrace
Watson & Philip, Ltd., importers of foodstuffs, 20 South Union street
Watson, Robert, of Robert Watson (Dundee), Ltd., 4 Kingsway
Watson, Robert, insurance agent, 33 Glenesk avenue

Watson, Robert, sen., 35 Elm street
Watson, Robert, jun., 32 Brantwood avenue
Watson, Robert, licensed grocer, 41 Albert street; *h.* 35 Elm street
Watson, Robert, painter, 20 Kenmore terrace
Watson, Robert, warehouseman, 23 Panmure street
WATSON, ROBERT (DUNDEE), LTD., rope and twine spinners, Havercroft Works, 10 Old Glamis rd. (Tel. No. 3549; Telegrams, "Havercroft")
Watson, Ronald S., 1 Osborne place
WATSON & SHIELD, LTD., yarn merchants and bleachers, Panmurefield) office, 39 St Andrew's street (Tel. No. 4128; Telegrams, "Balmossie"
Watson & Stewart, cutlers, 8A King street
Watson, Thomas, enginedriver, 58 Provost road
Watson, Thomas, overseer, 192 Lochee road
Watson, Thomas, clerk, 64 Glenesk avenue
Watson, Thomas Ogilvie, grocer, 266 Blackness road
Watson, Thomas S., motordriver, 4 Sandeman place
Watson, Thomas W., managing director, Thos. Muir, Son, & Patton, Ltd.; *h.* Merklands, Arbroath (Tel. No. Arbroath 2)
Watson, William, gravedigger, 2 Arklay terrace
Watson, William, artist, 20 Nursery road, Broughty Ferry
Watson, William, mill mechanic, 11 Sandeman street
Watson, William, pilot, 57 Fisher street, Broughty Ferry
Watson, William, etcher, 31 Wellgate
Watson, William, motordriver, 5 Hindmarsh avenue
Watson, William, railway clerk, 15 Osborne place
Watson, William, secretary, 24 North Ellen street
Watson, William, 4 M'Gill street
Watson, William, blacksmith, 1 Kilberry street, Lochee
Watson, William, engineer, 25 Scott street
Watson, William, caretaker, 16 Bellfield street
Watson, William B., 7 Constable lane, West Ferry
Watson, William B., jun., watchmaker and jeweller, 56 Gray street, Broughty Ferry; *h.* 7 Constable lane, W.F.
WATSON, WILLIAM (DUNDEE), LIMITED, dyers and finishers, Forebank Dye Works, 88 Victoria road. See Adv. Index
Watson, Mrs Agnes, 9 Parker street
Watson, Mrs Annie, 23 Scott street
Watson, Mrs Archibald, 7 St Mary's road, Downfield
Watson, Mrs Catherine, 23 Kenmore terrace
Watson, Mrs Elizabeth, confectioner, 35 Lyon street
Watson, Mrs Eliz., grocer, wine merchant, 190 Blackness road; *h.* 266
Watson, Mrs E., nurse, 340 King street, Broughty Ferry
Watson, Mrs Helen, 45 Baldovan terrace
Watson, Mrs James, 22 Camperdown street, Broughty Ferry
Watson, Mrs Jane, 246 Blackness road
Watson, Mrs Jane, 68 Kemback street
Watson, Mrs Josephine, teacher, 17 Forest Park road
Watson, Mrs J., 395 Queen street, Broughty Ferry
Watson, Mrs J., draper, 17 Ogilvie street; *h.* 23
Watson, Mrs J. C., confectioner, 260 King street, Broughty Ferry
Watson, Mrs Maggie, 90 Carlochie place
Watson, Mrs Margaret, 19 Davidson street, Broughty Ferry
Watson, Mrs Mary, 21 King street, Broughty Ferry
Watson, Mrs M., 32 Dudhope street
Watson, Mrs Preston A., Eildonhurst, 500 Perth road
Watson, Mrs Robina, apartments, 1 Dudhope street
Watson, Mrs R. L., 32 Strathern road, West Ferry
Watson, Mrs T., retired missionary, 16 Wortley place

Watson, Mrs W. M., 330 King street, Broughty Ferry
Watson, Mrs, 22 Park avenue
Watson, Mrs, 15 Graham street
Watson, Miss Annie, lady superintendent, Harris Academy; *h.* 3 Balmossie street, Barnhill
Watson, Miss B. A., 47 Beach crescent, Broughty Ferry
Watson, Miss Helen, 11 Rosewood terrace, Westpark road
Watson, Miss Jessie, 32 Raglan street
Watson, Miss J., 12 Molison street
Watson, Miss L., 67 Dens road
Watson, Miss R. B., 98 Victoria road
Watson, Miss, 7 Camphill road, Broughty Ferry
Watson, Miss, matron, Royal Victoria Hospital, Blackness road
Watson, Miss, 31 Hyndford street
Watson, Miss, 57 Abbotsford street
Watson, Misses, 6 Kelso street
Watson, Misses, 4 Deerpark road
Watt, Alexander, 8 Pennycook lane
Watt, Alexander, mechanic, 12 Baxter Park terrace
Watt, Alexander, warehouseman, 118 Hilltown
Watt, Alexander, assistant overseer, 5 Arklay place
Watt, Alexander, engineer, 15 Gardner street
Watt, Alexander, of City Electric Laundry, 42 Pitkerro road
Watt, Alfred F., clerk, 25 Dalkeith road
Watt, Allan S., clerk, 8 Baxter Park terrace
Watt, A. R., of Watt & Sons, 42 Dalkeith road
Watt, Charles D., painter, 12 Forthill road, Bro'ty Ferry (Tel. No. 7094)
Watt, Charles M., locomotive fireman, 13 Union place
Watt, David, draper, 84 Princes street; *h.* 16 Clarence road
Watt, David D., clerk, 225 Arbroath road
Watt, David W., police constable, 97 Woodside terrace
Watt, Douglas M., linotype operator, 74 Forthill drive, Broughty Ferry
Watt, Frederick, 53 Brantwood avenue
Watt George, customs excise officer, 276 Strathmore avenue
Watt, George G., dispenser, 25 Baxter Park terrace
Watt, Harry, electrician, 6 Baxter Park terrace
Watt, James, gardener, Dunalistair, 21 Hill street, Broughty Ferry
Watt, James B., butcher, 40 Lilybank road
Watt, James H., 18 Maryfield terrace
Watt, John, engineer, 17 Woodlands terrace
Watt, John, wagon inspector, 2 Peddie street
Watt, John, 11 Abbotsford place
Watt, John, busdriver, 2 Buchanan street
Watt, John, market gardener, Forthill feus, Balgillo rd., Bro'ty Ferry
WATT, JOHN D., motorhirer, 15 Bath street, Broughty Ferry (Tel. No. 7464); *h.* 214 King street, B.F.
Watt, John G. S., spirit merchant, 5-7 Hilltown (Tel. No. 4388); *h.* 2 M'Kinnon street
Watt, John L., engineer, 16 Kilberry street, Lochee
Watt, Robert, coal merchant, 89 Peddie street
Watt, Robert, twinepolisher, 39 Main street
Watt, Robert G., police constable, 190 Lochee road
Watt, Robert R., 3 Bank avenue, Downfield
Watt, R. A., Lingkong, 10 Montague street, Barnhill
Watt, R. M., of Watt & Sons, 90 Arbroath road
WATT & SONS, photographers and printsellers, 30 Reform street (Tel. No. 3883). See Adv. Index
Watt, Stuart R., joiner, 67 Glenesk avenue

Watt, Thomas, 133 Clepington road
WATT, WALTER D., hirer and motor engineer, 79 Brown street, Broughty Ferry (Tel. No. 7589); *h.* 79 Church street, B.F.
Watt, Walter W., 4 Bank avenue, Downfield
Watt, William, engineman, 4 Sandeman place
Watt, William, overseer, 47 Pitalpin street, Lochee
Watt, William, mason, 3 Mitchell street
Watt, William C., spinning overseer, 63 Kirk street, Lochee
Watt, William F., dispatch clerk, 9 Barnes avenue
Watt, William O., ship-plater, 291 Arbroath road
Watt, W. H., 6 Norrie street, Broughty Ferry
Watt, Mrs C. S., 53 Fort street, Broughty Ferry
Watt, Mrs Jane A., 227 Arbroath road
Watt, Mrs Jean, 2 Kenmore terrace
Watt, Mrs Mary, confectioner, 156 High street, Lochee
Watt, Mrs M., 16 Woodside terrace
Watt, Mrs William, 143 Nethergate
Watt, Miss E., apartments, 14 Union street
Watt, Miss I. J., 46 Byron crescent
Watt, Miss Margaret, 3 Eliza street
WATT'S (DUNDEE), LTD., piano, radio, and radio gramophone specialists, 25-31 Wellgate
Watters, Franklin, electrician, 13 Waverley terrace
Watters, Mrs Catherine, confectioner, 44 South Tay street; *h.* 57 Dalhousie street, Monifieth
Watterston, John, 11 Wellgrove street, Lochee
Watterston, Margaret Mackay, M.A., teacher of French, 6 Duff street
Watterston, Mrs, 6 Duff street
Waugh, David, milloverseer, 5 Roseangle
Waverley Temperance Hotel, 7 South Union street; Mrs M. Bremner, proprietrix
WAYGOOD-OTIS, LTD., liftmakers, London, and 8 Elder street, e Edinburgh (Tel. No. 30304); local office, 39 Wellgate (Tel. No. 4644)
Wears, George, engineer, 25 Cleghorn street
Wears, George D., brassfinisher, 478 Strathmartine road, Downfield
Wears, Thomas M., insurance agent, 23 Gardner street
Weasenham, William E., 49 Gellatly street
Weatherhead, Very Rev. James, D.D., 13 Bradbury street, Downfield
Weatherhead, L. B., of Reid, Johnston, Bell, & Henderson, 540 Strathmartine road, Downfield (Tel. No. D. 129)
Webb, C. Douglas, fish merchant, 45 Brantwood avenue
Webb, Henry L., shipwright, 37 Lilybank road
Webb, Ralph S., fishmonger, 290 Hilltown, 98 Clepington road, and 129 Ann street; *h.* 25 Lintrathen gardens
Webb, William, assistant manager, 13 Kingscross road, Lochee
Webb, W. A., teacher, High School; *h.* Harrowby, Invergowrie
Webster, Alexander, lamplighter, 55 Coupar street, Lochee
Webster, Alexander, painter, 7 Balgay street, Lochee
Webster, Alexander B., P.O. overseer, 35 Bruce road, Downfield
Webster, Allan, linotype operator, 12 Forfar road
Webster, Andrew, 160 Liff road, Lochee
Webster, A., The Toy Shop, 22 Whitehall crescent (Tel. No. 2793); *h.* Scroggieside, Newburgh road, Wormit
Webster, A. E., tailor, 2 Abbotsford place
Webster, A. S., chief librarian, Dundee Public Libraries; *h.* 58 Forfar rd.
Webster, A. & S , confectioners, dairykeepers, 129 Victoria road; *h.* 13 Nelson street
Webster, Bryden, advertising manager, 45 Commercial street

Webster, Charles C., clerk, 64 Campbell street, Lochee
Webster, David, butcher, 202 Blackness road; and 121 High street, Lochee (Tel. No. 68152); *h.* 24 Ancrum road, L.
Webster, David, butcher, 112 Ancrum drive
Webster, David, 207 Perth road
Webster, Farquhar, foreman, 5 Kingscross place, Lochee
Webster, Frank, overseer, 164 Lochee road
Webster, George, grocer, 69 North Tay street
Webster, George, Beechwood lodge, Harefield road, Lochee
Webster, George W., grocer, provision merchant, and sub-Post Office, 259 Strathmartine road, Downfield; *h.* 257
Webster, G. B., 22 Thomson street
Webster, Helen, nurse, 11 Mid street
Webster, James, 20 Abbotsford street
Webster, James, ladies' and gent.'s tailor, 67 Murraygate
Webster, James, foreman, 174 Lochee road
Webster, James, secretary, L.O.A.S., 97 Seagate (Tel. No. 3505); *h.* Newton Lea, 319 Queen street, Broughty Ferry (Tel. No. 79140)
Webster, James, chauffeur, 171 Strathmartine road
Webster, James, 54 Dalhousie road, Barnhill
Webster, James, mechanic, 42 Loraine road
Webster, James, chauffeur, 93 Dens road
Webster, James, M.B., Ch.B., D.P.H., 10 Bright street, Lochee
Webster, John, secretary, Thos. Muir, Son, & Patton, Ltd.; *h.* 25 Durham street, Monifieth (Tel. No. M. 37)
Webster, John, motordriver, 17 Ashbank road
Webster, John, shipwright, 28 Arbroath road
Webster, John, tenter, 16 Glenogil avenue
Webster, John, plumber, 11 Court street
Webster, John, branch manager, Road Transport and General Insurance Co., Ltd.; *h.* Woodend, Fontstane road, Monifieth
Webster, John, mechanic, 18 Baxter Park terrace
Webster, Mary, 20 Dudhope Crescent road
Webster, Peter, tailor, 15 Kenmore terrace
Webster, Peter S., 12 William street
Webster, Thomas, fisherman, 178 Long lane, Broughty Ferry
Webster, Victor, sawyer, 18 Loons road, Lochee
Webster, William, housepainter, 239 Brook street, Broughty Ferry (Tel. No. 7487); *h.* 6 Rugby terrace, Esplanade, B.F.
Webster, William, manager, 123 Pitkerro road
Webster, William B., upholsterer, 1 Bonnybank road
Webster, Mrs Alex., spirit merchant, 52 Gray st., Broughty Ferry; *h.* 48
Webster, Mrs Andrew, 26 Abertay street, Barnhill
Webster, Mrs James, 332 Blackness road
Webster, Mrs Robert, 17 Gray's lane, Lochee
Webster, Miss Grace, 41 Frederick street, Downfield
Webster, Miss Maggie, dairykeeper, 18 Hilltown; *h.* 15 Baffin street
Webster, Mrs Margaret, 172 Clepington road
Webster, Miss Mina, 13 Duff street
Webster, Miss, confectioner, 58B Dalhousie road, Barnhill
Webster, Misses S. & C., grocers and confectioners, 258 King street, Broughty Ferry; *h.* 26 Abertay street, Barnhill
Webster, Misses, 29 Noran avenue
Weddell, James H., wine and spirit merchant, 1 and 3 Rosefield street; *h.* 6 Glenagnes road
Wedderspoon, John Wood, engineer, 1 Forthill place, Broughty Ferry
Wedderspoon, Richard C., confectioner and newsagent, 63 Derby street; *h.* 16 Mains loan

Weekly News, Courier place, 2 Albert square; D. C. Thomson & Co., Ltd., proprietors
Weekly Welcome, Courier place, 2 Albert square; D. C. Thomson & Co., Ltd., proprietors
Weights and Measures Department (Dundee Corporation), Irvine's sq., 44 Bell st.; James R. Kelly, chief inspector and gas examiner
Weir, Albert, butcher, 13 Benvie road
Weir, Alexander, butcher, 19 Strathmartine road
Weir, Andrew C., engineer surveyor, 17 Baxter Park terrace
Weir, A. M., tobacconist, 133 Nethergate; *h.* 18 Fairfield street
Weir, Harold R., M.B., Ch.B., medical practitioner, 12 Airlie place
Weir, Henry, grocer, 38 James street; *h.* 49 Ann street
Weir, James, secretary, Y.M.C.A.; *h.* 20 Frederick street, Downfield
Weir, M. C., newsagent and china merchant, 125 Albert street; *h.* 131
Weir, William L., B.L., of Hendry & Fenton, 23 Perth road
Weir, Mrs Elizabeth, 3 Glenmarkie terrace
Weir, Mrs Lizzie G., 61 Loons road, Lochee
Weir, Miss Agnes, 115 Pitkerro road
Weir, Misses E. & J., boarding-house, 2 Garland place
Weir, Misses I. & M., stationers and tobacconists, 47 Victoria road; *h.* 1 Wellington street
Welch, Charles, baker, 31 Dundonald street
Welch, David, 180 Strathmartine road
Wellburn Home (Little Sisters of the Poor), 118 Liff road, Lochee
Wellfield Works, Kemback street; H. Boase & Co., Ltd., jutespinners
Wellington Works, 94 Ann street; R. G. Kennedy & Co., manufacturers
Wells, John, teacher of music, 311 South road, Lochee
Wells, John, joiner, 46 Brown street, Broughty Ferry
Wells, William, painter, 14B Fleuchar street
Wells, Mrs A., caretaker, Cosmopolitan Club, 7 Ward road
Wellwood, Charles, plasterer, 66 Old Craigie road
Wellwood, Oliver, salesman, 99 Byron street
Wellwood, Mrs Margaret H., 45 Byron crescent
Welsh, David, clerk, 15 Robson street
Welsh, Joseph, insurance agent, 7 Park avenue
Welsh, Joseph W., insurance agent, 62 Grove road, West Ferry
Welsh, Robert, grocer, 11 Park avenue
Welsh, William T., 39 Panmure street, Broughty Ferry
Welsh, Mrs Margaret, 62 Grove road, West Ferry
Welsh, Miss Ann, 21 Reres road, Broughty Ferry
Welsh, Miss J., clerkess, 62 Campbell street, Lochee
Welsh, Miss Mary, 62 Seagate
Wem, Harold G., Craigrose, Montague street, Barnhill
Wemyss, Misses, 2 Nesbitt street
Wenyon, E. J. Meredith, M.B., Ch.B., 4 Dudhope street (Tel. No. 4825); *h.* 68 Forfar road (Tel. No. 81383)
Wenyon, Mrs E. J., 4 Dudhope street
Wesleyan and General Assurance Society, 45 Commercial street; Thomas Henderson, district manager
West Dock Street Dining Rooms, 6 Dock st.; Joseph Potts, proprietor
West Dudhope Mill, Anchor lane; M. & C. Hill, Ltd., spinners (Tel. Nos. 4101, 4102; Telegrams, "Orange")
West End Coal Co., 20 Step row
West End Garage, Ltd., 99 Shaftesbury road
WEST END PALAIS DE DANSE, 8 Well road; John Robertson, B.A.T.D., N.A.T.D., proprietor (Tel. No. 2395). See Adv. Index
West, George, F.S.A.O., watchmaker and optician, 21A Strathmartine road; *h.* 2 Wedderburn street

West, James, tenter, 3 Bank street, Lochee
West, John G., mechanic, 135 Clepington road
West, Richard L., district officer, Unemployment Assistance Board, 59 Meadowside
West of Scotland Engineering, Motor, and Welding Co., Ltd., motor trade specialists, 3 Royal Exchange court (Tel. No. 2643; Telegrams, "Cylgrind")
WEST OF SCOTLAND INSURANCE OFFICE, LTD., 12 Victoria chambers (Tel. Nos. 5101, 5102); John W. Melrose, local manager
West, Miss, confectioner, 66 Hill street
WESTERN ASSURANCE CO., 23 Panmure street (Tel. No. 2692); A. T. Wanless, manager
Western Club, 1 New Inn entry; Thomas G. S. Farnham, clubmaster
Western Cycle Depot, cycle and motor agents, 316 Hawkhill (Tel. No. 67148)
WESTERN UNION TELEGRAPH CABLE SYSTEM, 80 Bell street (Tel. No. 6023); manager, R. Boyd
Westfield Laundry, Ltd., and Westfield Cleaners, 15 Westfield lane (Tel. No. 3623); works entrance, Seafield road; receiving offices, 186 Perth road, 40 Broughty Ferry road, 35 Princes street; and 79 High street, Lochee
Weston, Reginald, motordriver, 14 Park avenue
West Riding Wallpaper Co., 60 Wellgate and 15 Westport
Westwater, Alexander, boilersmith, 53 Hawkhill
Westwood, Alexander, checker, 11 Rugby terrace, Esplanade, Bro'ty Ferry
WESTWOOD, A., & SON, electrical engineers and bellhangers, 37 North Tay street (Tel. No. 2314)
Westwood, Ella W., teacher of singing, 222 Perth road
Westwood, Henry, of Macdonald & Co., 1A Greendykes road
Westwood, John, overseer, 42 Cleghorn street
Westwood, W. D., storekeeper, 79 Woodside terrace
Westwood, Mrs M. I., 10 Argyle street
Westwood, Miss Sarah, 49 Castle street, Broughty Ferry
Westwood, Miss, teacher of piano, 222 Perth road
Whamond, George, compositor, 58 Carlochie place
Whamond, Mrs Margaret, 147 Clepington road
Whannell, John, baker, 2 Malcolm street
Wheatley, David, baker, 3 Park avenue
Wheatley, Rev. L. A., M.A., S. Mary's Episcopal Church, Broughty Ferry; *h.* 46 Seafield road, B.F.
Wheeler, William, musician, 28 Balgavies avenue
Whelan, Robert, police constable, 33 Glenprosen terrace
Whelan, William, police constable, 21 Lawton road
Whitbread & Co., Limited, brewers and bottlers, 3 Candle lane
Whitcombe, James W., plumber, 63 Lochee road
White, Alexander, press artist, 75 School road, Downfield
White, Alexander, labourer, 26 Annfield row
White, Alfred R., commercial traveller, 17 Kenmore terrace
White, David, slater and chimneysweeper, 177 Albert street
White, David, overseer, 11 Ogilvie street
White, Garland B., telegraphist, 285 Strathmartine road, Downfield
White, George, retired grocer, 9 East Haddon road
White, George, ironturner, 7 Canning street
White, James, turner, 5 Canning street
White, James, agent, British Linen Bank, 35 Murraygate; *h.* 13 Lammerton terrace
White, James, overseer, 14 Sandeman street

White, James A., newsagent and tobacconist, 5 Hospital street; *h.* 202 Strathmartine road
White, James F., linotype operator, 9 Birchwood place
White, John, assurance agent, 1 Glenprosen drive
White, John B., of Chalmers, White, & Co., 34 Albert street, Tayport
White, John F., Ltd., 72 East Dock street
White, J. B., of J. B. White, Ltd., 5 Norwood terrace, Westpark road
WHITE, J. B., LTD., local view postcard publishers, 106 Cowgate (Tel. No. 3791)
White, Milne, & Co., manufacturers' agents and shippers' merchants (mill, factory, and engineering stores), 1A Bell street (Tel. No. 2059; Telegrams, "Tools")
White, Reginald, commercial traveller, 33 Dalhousie road, Barnhill
White, Robert, engineer, 6 Raglan street
White, Stanley, caretaker, 171 Strathmartine road
White, Thomas S., of J. B. White, Ltd., 16 Bruce road, Downfield
White, William, jun., insurance agent, 29 Union place
White, William, ironturner, 7 Cardean street
White, William G., gardener, 13 Forthill drive, Broughty Ferry
White, Mrs Alexander, 331 Blackness road (Tel. No. 67716)
White, Mrs Allan, 364 Strathmore avenue
White, Mrs Ellen B., 1 Union place
White, Mrs John, 46 Dalkeith road
White, Mrs Margaret, confectioner, 215 Blackness road; *h.* 256
White, Mrs Sophia, wine merchant, 62 Provost road; *h.* 59 Old Glamis road (Tel. No. 5649)
White, Miss Georgina, telegraphist, 2 Sandeman place
White, Miss Helen, 296 Perth road
White, Miss Janet B., S.R.N., 3 Bellefield avenue
White, Miss Jemima, 224 Broughty Ferry road
White, Miss Jessie, 291 Strathmore avenue
White, Miss J., shop assistant, 6 Baxter Park terrace
White, Miss J. C., nurse, 77 Albert street
White, Misses M. & M., milliners, 22 Princes street; *h.* 5 Waverley ter.
Whitecross, David, car conductor, 11 Cobden street, Lochee
Whitecross, Peter, electrician, 74 Commercial street
Whitehurst, Frank, weaver, 23 Kinloch street
Whitehurst, Frederick A., postman, 16 Arthurstone terrace
Whitelaw, David, fitter, 14 Liff road, Lochee
Whitelaw, James G., car conductor, 9 Barnes avenue
Whitelaw, Captain Leonard J. D., A.I.N.A., superintendent of Tay Ferries, Craig pier; *h.* 1 Riverside drive
Whitelaw, Mrs A. E., 4 Angus street, Lochee
Whitelaw, Mrs Catherine, 16 Gardner street
Whitelaw, Mrs E. M., 19 Airlie place
Whiteley, Edward, of R. & E. Whiteley, 12 Burgess street
Whiteley, R. & E., botanical brewers, 34 Hill street
Whiteside, William, provision merchant, 173 Hilltown; *h.* 6 Fingask st.
Whitfield, George, manager, 57 Magdalen Yard road
Whitfield, Henry H., of Whitfield's, 28 Ashbank road
Whitfield's, ladies' and gent.'s tailors, 4 Crichton street
Whitford, Rev. Albert, Williamson Memorial Unitarian Church; *h.* 42 Albany terrace
Whittet, Charles, 20 Park avenue
Whittet, Charles, jun., sewing machine maker, 28 Nesbitt street
Whittet, Edward Y., lithographer, 44 Byron crescent
Whittet, Henry, vanman, 20 Fairbairn street
Whittet, William, sewing machine maker, 34 Castle street

Whittet, Miss J., 34 Albert street
Whittie, Alexander, 60 Blackness road
Whitton, Alfred G., of D. A. Whitton, 21 Gannochie terrace
Whitton, Andrew, plumber, 18 Forebank road
Whitton, Andrew, tenter, 25 Campbell street, Lochee
Whitton, Arthur, warehouseman, 9 Arklay terrace
Whitton, Charles, plumber, and gasfitter, 89 King street (Tel. No. 3238); *h.* 147 Clepington road
Whitton, David, 3 Viewpark cottages, Gardner's lane
Whitton, David, railway foreman, 2 Court street
Whitton, David A., 5 Strathern road, West Ferry
Whitton, David P., & Sons, Ltd., drapers, hardware and fancy goods merchants, 26 and 28 Exchange street
Whitton, D. A., wholesale hardware and fancy goods merchant, 43 Yeaman shore
Whitton, Ethel M., of D. P. Whitton & Sons, Ltd., 53 Seafield road, Broughty Ferry
Whitton, George, confectioner, 2a Perth road; *h.* 111 Hawkhill
Whitton, James, engineer, 29 North Court street
Whitton, John B., of D. P. Whitton & Sons, Ltd., 53 Seafield road, Broughty Ferry
Whitton, John G., of D. P. Whitton & Sons, Ltd., 7 Bridge st., Barnhill
Whitton, P. Bruce, traveller, Park cottage, 3 Stanley road, Bro'ty Ferry
Whitton, Robert, 4 East Links place, Castle street, Broughty Ferry
Whitton, Robert, joiner, 31 Arklay street
Whitton, Robert, engineer, 62 Castle street, Broughty Ferry
Whitton, Thomas, confectioner, 83 Foundry lane; *h.* 74 Watson street
Whitton, Mrs Jessie, 21 Muirfield crescent
Whitton, Mrs Margaret, 53 Taylor's lane
Whitton, Mrs P., 497 Brook street, Broughty Ferry
Whitton, Mrs Thomas A., 366 Strathmore avenue
Wholesale Electrical Supplies Co., Ltd., 37 Nethergate (Tel. No. 4250)
Whyment, W. Henry, M.A., teacher, Dudhope cottage, 6 St Mary place
Whyte, Adam, painter, 16 North Ellen street
Whyte, Alexander B., traveller, 64 Glenprosen terrace
Whyte, Archibald, tailor, 3 Arklay place
Whyte, Arthur, millmanager, 20 Inverary terrace
Whyte, Bessie C., 4c King street
Whyte Brothers, motor lorry contractors, Stannergate (Tel. No. 81390)
Whyte, Charles, 2 Montague street, Barnhill
Whyte, David, engineer, 274 Broughty Ferry road
Whyte, David, 254 Broughty Ferry road
Whyte, David, joiner, 56 Castle street, Broughty Ferry
Whyte, David, bus inspector, 1 Gibb's lane, Lochee
Whyte, David S., of Whyte & Edward (Metals), Ltd., 20 Jedburgh rd.
Whyte, Duncan, tenter, 31 Arklay street
Whyte, D., & Sons, tea merchants, 52 and 56 Seagate (Tel. No. 4395)
WHYTE & EDWARD (METALS), LTD., metal and machinery merchants, west side Victoria dock (Tel. No. 3296; Telegrams, "Dunmetal")
Whyte, F. Berry, L.D.S.St And., dental surgeon, 5 Inverary terrace (Tel. No. 4304); also 21 Bonnygate, Cupar Fife (Tel. No. Cupar 151)
Whyte, F. C., manufacturers' agent, 52 Roseangle
Whyte, George, dental surgeon, 9 Clarence road
Whyte, George, plumber, 20 Rosebank street; *h.* 27 West street
Whyte, G. F., M.B., C.M., Rowanbank East, Camphill rd., B. Ferry
Whyte, James, coaldealer, Fairmuir Station; *h.* 25 Leng street
Whyte, James, of D. Whyte & Sons, Westcroft, Newburgh rd., Wormit

Whyte, James, 1 Arklay terrace
Whyte, James, police constable, 13 Killin avenue
Whyte, James R., assistant foreman, 21 Milnbank road
Whyte, John, merchant, 12 Lynnewood place
Whyte, John F., overseer, 1 Sandeman street
Whyte, Peter, of Whyte Brothers, 1 Kemback street
Whyte, Peter, jobbing gardener, 5 Union street, Broughty Ferry
Whyte, P. S., civil servant, 8 Springfield
Whyte, Robert, chauffeur, 18 Caldrum street
Whyte, Robert, of Whyte Brothers, 36 Park avenue
Whyte, Robert, L.D.S., R.F.P.S.Glas., dental surgeon, 10 South Tay street (Tel. No. 2492)
Whyte, Robert, tenter, 57 Sandeman street
Whyte, Robert, of Whyte & Edward (Metals), Ltd., 22 Jedburgh road
Whyte, Robert W., plumber and gasfitter, 60 Ann street
Whyte, R. S., superintendent, Refuge Assurance Co., Ltd.; *h.* 84 Muirfield crescent
Whyte, Sydney, grocer and confectioner, 33 Benvie road; *h.* 164 Lochee road
Whyte, Thomas H., civil servant, 306 Clepington road
Whyte, Thomas, F.S.I., chartered surveyor and valuator, 10 Tay square; *h.* Tayside cottage, West Lights, Tayport
Whyte, Wilfred, plumber, 47 Victoria street
Whyte, William, of Robert W. Whyte, 12 Fleuchar street
WHYTE, WILLIAM, Horse Shoe luncheon and tea rooms, 38 Union st.; *h.* 19 Strawberrybank
Whyte, William, enginedriver, 19 Scott street
Whyte, William, cabinetmaker, 2 Nursery road, Broughty Ferry
Whyte, William, painter, 3 Arklay terrace
Whyte, William, baker, 6 Kerrsview terrace
Whyte, William C., church-officer, Dundee Parish Church (St Mary's); *h.* 43 Scott street
Whyte, W. R., clerk, 31 Step row
WHYTE, W. S., district manager, Norwich Union Insurance Societies, 10 Victoria chambers; *h.* 17 Forfar road (Tel. No. 81867). See Adv. Index
Whyte, Mrs A., church-officer, Rosebank Church; *h.* 22 Rosebank st.
Whyte, Mrs A. G., 8 Garland place
Whyte, Mrs Elizabeth, 3A Mid street
Whyte, Mrs E., 22 Glamis terrace
Whyte, Mrs Helen, 17 Forfar road
Whyte, Mrs James S., 49 Strathern road, West Ferry
Whyte, Mrs J. Mackie, 10 Glamis drive
Whyte, Mrs Mary, 60 Strathmartine road
Whyte, Mrs Mary A., 13 Morgan street
Whyte, Mrs Robert, children's outfitter, 166 Albert street
Whyte, Miss Agnes, music teacher, 39 Glenprosen drive
Whyte, Miss J. H., 6 Roseangle
Whyte, Miss Margaret, nurse, 4 Stirling street
Whyte, Miss Maude, Spirella corsetiere, 6 Roseangle (Tel. No. 4318)
Whyte, Miss Rita, hairdresser, 36 Hawkhill; *h.* 13 Sycamore place
Whyte, Misses R. and E., 10 Glenagnes road
Whyte, Misses, 3 Albany terrace
Whytock, Walter, restaurateur, 40 Gray street, Broughty Ferry
Whytock, Catherine, confectioner, 79 Meadowside; *h.* 53 Church street
Whytock, Mrs F. J., 11 Thomson street
Wiggins, Mrs, grocer and confectioner, 24 Union place; *h.* 67 Ure street
Wight, John, grocer, 53 Hawkhill

Wighton, Alex., merchant, Meadow house, 64 Reform street; *h.* Taymount, 13 Albert road, West Ferry (Tel. No. 7317; Telegrams, "Wighton, Taymount, Broughty Ferry")
Wighton, Alexander N., manufacturer, Duntulm, 2 North Grove road, Broughty Ferry (Tel. No. 7293)
Wighton, Frances A., tailoress, 146 Perth road; *h.* 184
Wighton, Frank, salesman, 1 Eden street
Wighton, George S., mechanic, 35 Seymour street
Wighton, Robert, 45 Milnbank road
Wighton, R. F., 23 Perth road
Wighton, Thomas, monotype operator, 6 Americanmuir rd., Downfield
Wighton, Thomas H., 45 Milnbank road
Wighton, T., & Co., Ltd., manufacturers of paddings and buckrams, 7 King street (Tel. Nos. 2017, 2018; Telegrams, "Wighton")
Wighton, Mrs Margaret, 13 East Haddon road
Wighton, Miss W. E., 6 Beechwood terrace, Westpark road
Wigley, Alfred, postman, 145 Seagate
Wilcox, John, secretary, 28 Montague street, Barnhill
Wilcox, Percy, radiographer, 12 Ellengowan drive
Wild, G. Walter, foreign correspondent, 10 Esplanade, Broughty Ferry
Wilkie, Alexander, plumber, 31 Kerrsview terrace
Wilkie, Alexander, joiner, 260 Blackness road
Wilkie, Alexander, engineer, 14 Haywood place
Wilkie, Alfred, joiner, 103 Arbroath road
Wilkie, Allan, clerk, 13 Glenmoy avenue
Wilkie, Andrew, fireman, Central Fire Station, 15 West Bell street
Wilkie, Arthur, garage manager, 2 Strawberrybank
Wilkie, Arthur, motorman, 47 Logie street, Lochee
Wilkie, A., & Co., butchers, 11 Tally street (Tel. No. 4787)
Wilkie, Charles, overseer, 182 Strathmartine road
Wilkie, David, manager, 131 Albert street
Wilkie, David, clerk, 8 Bellefield avenue
Wilkie, David, 11 Brown Constable street
Wilkie, David, clerk, 2 Gardner street
Wilkie, Ewan, 26 Woodside terrace
Wilkie, George, baker, 319 Hilltown
Wilkie, George, hacklemaker, 12 Constable street
Wilkie, George, engineer, 132 Hawkhill
Wilkie, George, traveller, 172 Clepington road
Wilkie, George, blacksmith, 192 Lochee road
Wilkie, James, blacksmith and oxy-acetylene welder, 22A Session street *h.* 60 Abbotsford street
Wilkie, James, bootmaker's manager, 41 Gardner street
Wilkie, James, motordriver, 220 Strathmartine road
Wilkie, James, gardener, 9 Corso street
Wilkie, James W., 186 Lochee road
Wilkie, John, carpetprinter, 7 Fyffe's lane, Lochee
Wilkie, John, confectioner, 5 Arklay terrace
Wilkie, John, joiner, 153A Perth road
Wilkie, Joseph, & Co., solicitors, 27 Bank street
Wilkie, J. Murray, of Joseph Wilkie & Co., 62 Seafield road, Broughty Ferry
Wilkie, Louis, traveller, 2 Haldane street, Downfield
Wilkie, Norman, enginedriver, 26 Springhill
Wilkie, Robert, 28 Tait's lane
Wilkie, Robert, upholsterer, 6 Church street, Broughty Ferry
Wilkie, Robert, plumber, 155 Lochee road
Wilkie, Robert, wood machinist, 10 Abbotsford place

Wilkie, Stewart, wine and spirit merchant, 96-98 King street; *h.* 51 Pitkerro road
Wilkie, Thomas, janitor, Junior Instruction Centre for Boys, Dudhope School, St Mary place
Wilkie, Thomas, gardener, 206 Broughty Ferry road
Wilkie, Walter, insurance agent, 25 Glenclova terrace
Wilkie, William, 86 Broughty Ferry road
Wilkie, William, motordriver, 150 Lochee road
Wilkie, William, traveller, 287 Strathmartine road, Downfield
Wilkie, William G., jobbing gardener, 29 Forthill road, Bro'ty Ferry
Wilkie, William H., 39 Rosefield street
Wilkie, William J. Davie, accountant, 4 Glenprosen drive
Wilkie, William, & Sons, butchers, 34 and 36 Overgate; *h.* Kingoodie house, Invergowrie
Wilkie, W. S., 63 Dalkeith road
Wilkie, Mrs Anna, 9 Baxter Park terrace
Wilkie, Mrs A., Kingsway place, Downfield
Wilkie, Mrs Catherine, 9 Glenesk avenue
Wilkie, Mrs Helen, 34 Cobden street, Lochee
Wilkie, Mrs James, 25 Lilybank road
Wilkie, Mrs Jane, 2 Corso street
Wilkie, Mrs John R., 36 Coupar Angus road, Lochee
Wilkie, Mrs Margaret, 140 Lochee road
Wilkie, Mrs Margaret, 106A Clepington road
Wilkie, Mrs Marjory A., 7 Strathern road, West Ferry
Wilkie, Mrs Mary, 18 Alpin road
Wilkie, Mrs M., 103 Ancrum road, Lochee
Wilkie, Mrs T., 3 Gibson terrace, 43 Mains loan
Wilkie, Mrs, 245 Strathmartine road, Downfield
Wilkie, Miss A., 20 Shepherd's loan
Wilkie, Miss Elizabeth, 30 Seafield road, Broughty Ferry
Wilkie, Miss Jessie R., violinist, 60 Abbotsford street
Wilkie, Miss Margaret, nurse, 69 Blackness avenue
Wilkie, Miss Mary, confectioner and home produce, 39 Stirling street; *h.* 291 Strathmore avenue
Wilkie, Miss Nellie A., draper, 208 Blackness road; *h.* 93 Peddie street
Wilkie, Miss, 261 Blackness road
Wilkinson, Arthur D., chauffeur, 11 Arklay terrace
Wilkinson, George, coal and firewood merchant, 5 Scott street; *h.* 3
Wilkinson, Harold, teacher, 81 Dalkeith road
Wilkinson, J. Maxwell, 18 Bank avenue, Downfield
Wilkinson, Samuel, enquiry agent, 15 Arklay terrace
Wilks, John A., police sergeant, 9 Frederick street, Downfield
Will, Adam, builder and contractor, 11 Park place; and Camperdown Quarry, 115 Liff road, Lochee
Will, Alexander, blacksmith, 12 Cleghorn street
Will, David D., insurance inspector, 86 Kinghorne road
Will, David W., blacksmith, 45 Cleghorn street
Will, George, grocer, 176 Blackness road; *h.* 18 Hyndford place
Will, James, machineman, 44 Arthurstone terrace
Will, James G., 8 Garland place
Will, James R., clerk, 3 Bonnybank road
Will, Marjorie H., teacher of dancing, 4 India buildings (Tel. No. 2580)
Will, Peter, milloverseer, 67 Ure street
Will, William, 4 Stirling street
Will, Mrs Elsie, 270 Blackness road
Will, Mrs Peter, 10 East Somerville place
Will, Miss Bella, nurse, 8 Garland place

Will, Miss B. B., 10 Ramsay street, Broughty Ferry
Will, Miss Helen, 142 Perth road
Will, Miss Jessie, 43 Lyon street
Will, Miss M. S., 31 City road
Will, Misses, 6 Raglan street
Williams, Alexander D., general foreman, Dundee Harbour Trust; *h.* Victoria cottage, Marine parade (Tel. No. 3972)
Williams, David D., D.A., art master, Logie Central School; *h.* 35 Blackness avenue
Williams, Frederick, caretaker, St David's Halls; *h.* 86 Nethergate
Williams, Harold, plumber, 12 Stirling avenue
Williams, Mrs H., 40 North George street
Williams, Mrs Mabel, 17 Forest Park road
Williams, Mrs M., 24 Esplanade, Broughty Ferry
Williams, Mrs M., 28 Forfar road
Williams, Mrs William, 220 Strathmartine road
Williamson, Alexander, clerk, 10 Mains loan
Williamson, Alexander, traveller, 31 Baldovan terrace
Williamson, Alexander, linotype operator, 126 Ancrum drive
Williamson, Alexander, slater, 4A Well road; *h.* 74 Ure street
Williamson, Andrew E., gravedigger, 123 City road
Williamson, Andrew K., 186 Broughty Ferry road
Williamson, A., of Angus Motor Accessories, 31 Baldovan terrace
Williamson, A. G., draper, 230 Arbroath road
Williamson, Charles, patternmaker, 8 Balmore street
Williamson & Co., engineers, 37 Nethergate and 13 Coupar street, Lochee
Williamson, David, newsagent and stationer, 3A Tannadice street and 26 Dundonald street; *h.* 32 Dalgleish road
Williamson, David, 9 Muirfield road, Downfield
Williamson, David, housepainter, 1A Easson's angle
WILLIAMSON, DAVID, joiner, 4 Duncan street, Downfield (Tel. No. D. 99). See Adv. Index
Williamson, Douglas S., musician, 113 Arbroath road
Williamson, George, nightwatchman, 46 Constitution street
Williamson, George S., 69 Tullideph road
Williamson, Rev. H. Angus, B.D., Lochee West Church; *h.* 3 Coupar Angus road, L.
Williamson, H. C., 13 Windsor street
Williamson, James, ironmonger and leather merchant, 255 Hilltown; *h.* 4 Burgess street
Williamson, James, cardriver, 48 Alpin road
Williamson, John, butcher, 115 Perth road and 73 Peddie street; *h.* 103 Magdalen Yard road
Williamson, John, millmanager, Ashton Works; *h.* 2 Ure street
Williamson, John, flax merchant, 19 Navarre street, Barnhill
Williamson, Joseph, telegraphist, 37 Noran avenue
Williamson, J., & Co., chemists and photographic dealers, 219 Albert st. (Tel. No. 82109), 201 Princes street, and 92 Dura street
Williamson, Lynn, locomotive fireman, 16 Baxter street
Williamson, Peter, foreman platelayer, 1 Lowden's alley
Williamson, Robert, engineer, 46 Kenilworth avenue
Williamson, Robert, motordriver, 260 Queen street, Broughty Ferry
Williamson, Robert, C.A., 5 East Haddon road
Williamson, Robert P., clerk, 28 Clepington road
Williamson, R. H., 285 Hawkhill
Williamson, Stewart, janitor, Rockwell Primary School; *h.* Schoolhouse, Lawton road

Williamson, Thomas, caretaker, 12 Garland place
Williamson, T. P., painter, 33 Lyon street
Williamson, T. P., blacksmith, 51 Watson street
Williamson, Walter, confectioner, 40 Ann street; *h.* 44
Williamson, William, motordriver, 32 Hill street
Williamson, William, & Sons, flax and yarn merchants, 3 Royal Exchange place
Williamson, W. G., bank messenger, 3 Constitution road
Williamson, Mrs George, 12 Lawside avenue
Williamson, Mrs John, of John Williamson (butcher), 356 Blackness road
Williamson, Mrs John, 12 Ancrum drive
Williamson, Mrs Mary, 1 Abbotsford place
Williamson, Mrs M., apartments, 32 Seagate
Williamson, Miss Ann, confectioner, 85 Brook street
Williamson, Miss Edith, nurse, 55 Dens road
Williamson, Miss Elizabeth, 1 Thornbank street
Williamson, Miss Violet, 7 Blackness avenue
Willison & Scott Fithie, oils, textiles, and insurance, 23 Panmure street
Willison, John, of Willison & Scott Fithie, 5 Dean avenue
Willison's, cycle, radio, and sports goods dealer, 32 Albert street
Willmott, Thomas, plasterer, 17 Rosefield street
Willocks, George, gamekeeper, 37 St Andrew's street
Willocks, Mrs James, 44 Dalhousie road, Barnhill
Wills, George, 10 Brown Constable street
Wills, James, branch manager, Libby, M'Neill, & Libby, Ltd.; *h.* 102 Strathmartine road
Wills, R. A., wine and spirit merchant, 15 Dock street and 2 Whitehall crescent; *h.* 21 Airlie place
Wills, Mrs J. B., china, hardware merchant, 108 Strathmartine road; *h.* 102
Wills, Mrs Robert, 157 Byron street
Willsher, Charles G., of Willsher & Co., 42 Monifieth road, Broughty Ferry (Tel. No. 7095)
Willsher & Co., merchants, warehousemen, and manufacturers' agents (carpets, mattresses, and furniture), 36 North Lindsay street (Tel. No. 3646; Telegrams, "Willcarpo")
Willsher, George, of George Willsher & Co., 7 Melville terrace, Westpark road
Willsher, George, & Co., Scotch whisky and general wine merchants, Black Bull house, 131 Seagate (Tel. No. 4360; Telegrams, "Willsher, Seagate")
Willsher, Harry M., M.A., librarian, University College; *h.* Longbank, St Fort, near Wormit
Willson, Walter S., chemist, 5 Bruce road, Downfield
Wilmerding & Bisset, merchants, 31 Albert square (Tel. No. 3545; Telegrams, "Wilmerding"); and at New York
Wilson, Alexander, woodturner, 23 Kinloch place, 105 Hawkhill
Wilson, Alexander, clerk, 37 North Court street
Wilson, Alexander, jute warehouseman, 3 Balmore street
Wilson, Alexander, insurance agent, 24 Lyon street
Wilson, Alexander, clerk, 32 Baldovan terrace
Wilson, Alfred, upholsterer, 3 Malcolm street
Wilson, Alice, violin teacher, 32 Barrack street
Wilson, Andrew, assistant manager, 14 Nevill street, Downfield
Wilson, Andrew, joiner, 19 Kenmore terraces
Wilson, Andrew, local manager, James Taylor (Trongate), Ltd.; *h.* 1 Abbotsford street
Wilson, Andrew L., commercial traveller, 20 Kerrsview terrace

Wilson, Arthur, tramdriver, 17 Corso street
Wilson, Arthur W., engineer, 24 Reid street
Wilson, Benjamin, mechanic, 24 Archer street, Broughty Ferry
Wilson, Charles, enginedriver, 105A Nethergate
Wilson, Charles, gardener, 35 Claypots road, Broughty Ferry
Wilson, C. M. G., traveller, 4 Bellefield avenue
Wilson, Daniel P., traveller, 59 Lochee road
Wilson, David, printer, 2 Abbotsford place
Wilson, David, retired postmaster, Lynnwood, 8 Clarence road
Wilson, David, of Fullerton & Wilson, Ltd., 15 Blackness avenue
Wilson, David, mechanic, 72 Glenmarkie terrace
Wilson, David, manager, 10 Mains drive
Wilson, David, coppersmith, 71 Church street, Broughty Ferry
Wilson, David D., teacher, 246 Arbroath road
Wilson, David T., engineer, 13 Baxter Park terrace
Wilson, Edmond, bricklayer, 12 Thomson street
Wilson, Edmond L., watchmaker, 60 Main street
WILSON, E. W., milliner, 97 Nethergate (Tel. No. 4204)
Wilson, Frank, joiner, 19 Morgan street
Wilson, Garnet D., of G. L. Wilson, The Corner, 73 Commercial street; *h.* St Colmes, 496 Perth road
Wilson, Geoffrey, baker, 179 Overgate; *h.* 13 Forest Park road
Wilson, George, secretary, Lodge Heather Bell, L.O.A.S., 11 Barrack street; *h.* 8 Nelson street
Wilson, George, frenchpolisher, 96 Ancrum drive
Wilson, George, police constable, 12 Kenmore terrace
Wilson, George, railwayman, 1 Seafield road
Wilson, George P., fireman, 14 Balmore street
Wilson, George R., assistant manager, 23 Balgavies avenue
Wilson, George S., clerk, 41 Woodside terrace
Wilson, Georgina, nurse, 6 Park avenue
Wilson & Graham, wholesale florists' sundriesmen, 25 South Ward road (Tel. No. 3979; Telegrams, "Nernature")
Wilson, G. B., of Wilson & Sons (Dundee), Ltd., 21 Monifieth road, Broughty Ferry
WILSON, G. L., draper, ladies' and children's outfitter, specialist in hosiery, underclothing, and men's wear, The Corner, Commercial street and Murraygate (Tel. No. 4370)
Wilson, Harry, signalman, 11 Glenclova terrace
Wilson, Henry, commercial traveller, 23 Woodlands terrace
Wilson, Helen, 1 Abbotsford street
Wilson, Henry B., baker, 12 Abbotsford place
Wilson, Hugh, baker, 3 Paton's lane
Wilson, H. N., secretary, Physical Training and Recreation, Midlands Regional Committee, 1 Overgate
Wilson, James, draper and linoleum merchant, 127-135 Overgate
Wilson, James, hairdresser, 24 Stirling street; *h.* 188 Strathmartine road
Wilson, James, woodturner, 33 Scott street
Wilson, James, spirit merchant, 285 Brook street, Broughty Ferry; *h.* 108 Gray street, B.F.
Wilson, James, gardener, 61 Old Glamis road
Wilson, James, traveller, 17 Archer street, Broughty Ferry
Wilson, James, jun., butcher, 8 Kingsway
Wilson, James, 38 Whitehall street
Wilson, James, process etcher, 186 Lochee road
Wilson, James, jun., butcher, 8 Kingsway
Wilson, James, busdriver, 3 Church street

Wilson, James F., messenger, National Bank; *h.* 1 Albert square
Wilson, James M., clerk, 70 Kenilworth avenue
Wilson, James P., butcher, 121 Ann street (Tel. No. 4314); *h.* 29 Americanmuir road, Downfield
Wilson, Jas. R., commercial manager, Baltic Works; *h.* 28 Kerrington crescent, Barnhill
Wilson, John, linotype operator, Lyndhurst place, Lochee
Wilson, John, B.Sc., of G. L. Wilson, The Corner, 73 Commercial street; *h.* Bal-na-Craig, Wormit
Wilson, John, M.Inst.GasE., gas engineer and manager, Dundee Gas Works; *h.* Invermark, 23 Monifieth rd., Bro.Ferry (Tel. No. 7777)
Wilson, John, confectioner, 26 High st., Lochee; *h.* 19 Brantwood avenue
Wilson, John, traveller, 100 Annfield road
Wilson, John, licensed grocer, 215 Hawkhill; *h.* 26 Forest Park road
Wilson, John, 4 Park avenue
Wilson, John, assistant manager, 21 Milnbank road
Wilson, John, grocer and confectioner, 90 Caldrum street; *h.* 3 Kenmore terrace
Wilson, John, butcher, 81 Arbroath road; *h.* 113
Wilson, John, 5 Benvie road
Wilson, John M., of John M. Wilson & Co., 13 Clive road, Downfield
Wilson, John M., & Co., drysalters, 150 Overgate
Wilson, Nathaniel, railway worker, 91 Pitkerro road
Wilson, N. S., of Wilson & Graham, 30 Harefield avenue
Wilson, Peter, calender foreman, 10 South George street
Wilson Publishing Co., advertising contractors and publishers, 13 Albert square
Wilson, Robert, restaurateur, 31 to 33 Union street and 8 Wellgate; bakery, 3 Dock street; *h.* 1 South Tay street
Wilson, Robert, 14 Baxter Park terrace
Wilson, Robert, frenchpolisher, 2 Bright street, Lochee
Wilson, Robert, jun., frenchpolisher, 2 Bright street, Lochee
Wilson, Robert, foreman, 11 Fort street, Broughty Ferry
Wilson, Robert, clerk, 45 Magdalen Yard road
Wilson, Robert, engineer, 30 Mains drive
Wilson, Robert, gasfitter, 8 Arbroath road
Wilson, Robert A., foreman sawmiller, 32 Seagate
Wilson, Robert A., traveller, 51 Blackness avenue
Wilson & Sons (Dundee), Ltd., seedcrushers, oil and cake manufacturers, Oil Mills, 2 Blackscroft
Wilson, Stewart, overseer, 27 Wellgrove street, Lochee
Wilson, Thomas, draper, 2 Hyndford place
Wilson, Thomas, storekeeper, 22 Kinloch street
Wilson, Thomas, milk purveyor, 4 Marshall street, Lochee; *h.* 113 Ancrum drive
Wilson, Thomas, motordriver, 225 Blackness road
Wilson, Thomas D., grocer's manager, 166 Lochee road
Wilson, V. C., motor engineer and contractor, 21 Fairfield road
WILSON WALKER'S, mantlemakers, 16 Whitehall street
Wilson, Walter, church-officer, St John's (Cross) Church; *h.* 269 Blackness road
Wilson, Walter, compositor, 44 Greendykes road
Wilson, William, newsagent and confectioner, 58 Dudhope street and Mid Craigie Shopping Centre
Wilson, William, stationer, 34 Lilybank road; *h.* 9 Erskine street
Wilson, William, joiner, 143 Clepington road
Wilson, William, poulterer, 48 Union street

Wilson, William, chauffeur, 12 Albany road, West Ferry
Wilson, William, ironturner, 43 Milnbank road
Wilson, William A., 3 Thornbank street
Wilson, William Bain, foreman mechanic, 32 Alpin terrace
Wilson, William B., clerk, 74 Clepington road
Wilson, William C., fitter, 8 Park avenue
Wilson, William D., motordriver, 57 Byron street
Wilson, William D., traveller, 174 Lochee road
Wilson, William F., bootmaker, 6 Albert street; *h.* 66 East Haddon rd.
Wilson, William M'G., shipwright, 107 Craigie avenue
Wilson, Wm. M., A.M.I.C.E., civil engineer and architect, 61 Meadowside (Tel. No. 3691); *h.* 4 Forthill road, Broughty Ferry
Wilson, Wm. W., of Fullerton & Wilson, Ltd., Craighall, 20 Glamis rd.
Wilson, W. M'Gibbon, 66 Grove road, West Ferry
Wilson, W. R., baker, 34 Watson street
Wilson, W. R., & Son, merchants, 2 India buildings
Wilson, Mrs A., 14 Seafield road, Broughty Ferry
Wilson, Mrs Bessie, 17 Corso street
Wilson, Mrs C. C., 1 Boyd place, Monifieth road, Broughty Ferry
Wilson, Mrs David A., 5 Bellefield avenue
Wilson, Mrs D. L., 1 Thornbank street
Wilson, Mrs Elizabeth, 221 Arbroath road
Wilson, Mrs G., 82 Craigie avenue
Wilson, Mrs Jane, 14 Lunan terrace
Wilson, Mrs J. L., 23 Panmure street
Wilson, Mrs Lizzie, 64 Castle street, Broughty Ferry
Wilson, Mrs Margaret, 65 Noran avenue
Wilson, Mrs Mary, 4 Glenprosen terrace
Wilson, Mrs W. R., 256 Broughty Ferry road
Wilson, Miss Annie, music teacher, 20 Isla street
Wilson, Miss A. M., 8 Martin street
Wilson, Miss Edith, 29 Constitution street
Wilson, Miss E., teacher, 70 High street, Lochee
Wilson, Miss Jeannie, organist, Rattray Street Baptist Church; *h.* 3 Kinnaird street
Wilson, Miss Jessie, 258 Broughty Ferry road
Wilson, Miss J. S., 127 Dundee road, West Ferry
Wilson, Miss Margaret, 210 Strathmartine road
Wilson, Miss, 29 Seymour street
Wilson, Misses, 9 Richmond terrace
Wiltshire, Cecil A., messenger, 263 Strathmore avenue
Winchester, Miss Mary, 29 Baldovan terrace
Window Display Co., Ltd., 74 Nethergate
Windressco, Ltd., windowdressers, East Station, East Dock street
Windsor Board Residence, 71 High street
Winning, D. & A., butchers and farm produce merchants, 10 Cowgate
Winning, Thomas F., police constable, 319 Clepington road
Winser, George, fireman, 155 Strathmartine road
Winstanley, Miss M., matron, Fernbrae Nursing Home, Ltd., 329 Perth road
Winter, Charles, warehouseman, 32 Campbell street, Lochee
Winter, David, 45 Camphill road, Broughty Ferry
Winter, David, & Son, stationers, booksellers, publishers, account-book manufacturers, printers, lithographers, paper-rulers, and bookbinders, 15 Shore terrace (Tel. No. 4636)
Winter, Fred., of David Winter & Son, 88 Forfar road
Winter, James, baker, 2 Smith street
Winter, James, 13 Kirkton road, Downfield

Winter, Mary, confectioner, 98 Annfield road
Winter, Norman, joiner, 61 Mains terrace
Winter, Robert, joiner, 11 Ogilvie street
Winter, Thomas, painter, 166 Perth road
Winter, Wilson, 3 Eden street
Winter, Mrs Jessie B., Camphill house, Norrie street, Broughty Ferry
Winter, Miss S. J., 202 Perth road
Winter, Miss Williamina, teacher, 315 Clepington road
Winton, Alexander, mechanic, 2 Tofthill, Lochee
Winton, Alexander H., 113 Arbroath road
Winton, David B., of D. & E. Winton, 6 Cardean street
Winton, D. & E., grain merchants, 77 Princes street
Winton, Edward, plumber, 33 Baxter street
Winton, John, draper, 114 Ann street; *h.* 33 Glenmarkie terrace
Winton, Robert, draper, 29A Hawkhill; *h.* 31 Glenmarkie terrace
Winton, Thomas, of Thomas Winton, Ltd., 8 Greenfield place
WINTON, THOMAS, LTD., timber merchants and sawmillers, Seabraes Sawmill, 16 Roseangle (Tel. No. 2951). See Adv. Index
Winton, William, railway guard, 6 Bellefield avenue
Winton, William, plumber, 197 Strathmartine road
Winton, William, watchman, 10 Kincardine street
Winton, Miss Elizabeth, of D. & E. Winton, 40 Albert street
Winton, Miss Jean, 51 Dens road
Wisbech Produce Canners, Ltd., fruit and vegetable canners and bottlers, Kingsway Works, 455 Clepington road (Tel. No. 4584)
Wiseman, William, plumber, 2 Union street
Wiseman, William, confectioner, 6 Dura street
Wishart, Andrew, warehouseman, 2 Bain square
Wishart, Frederick C., manager, Baltic Works; *h.* 313 Blackness road
Wishart, Henry, engineer, 4 Molison street
Wishart, Peter, warehouseman, 35 Dura street
Wishart, Robert, compositor, 18 Abbotsford place
Wishart, Robert, newsagent, 141A Arbroath road; *h.* 124 Ellengowan drive
Wishart, W., grocer, 32 Ann street
Wishart, Miss E., teacher, 31 Seymour street
Withers, Alexander, traveller, 2 Arklay street
Wonder Wavers, Ltd., hairdressers, 68 Murraygate
Wood, Alexander, traveller, 8 Kinnordy terrace
Wood, Alexander, joiner, 4 South Baffin street
Wood, Alexander, joiner, 54 Claypots road, Broughty Ferry
Wood, Alexander, dockgateman, 9 Arklay terrace
Wood, Alexander F., M.B., Ch.B., 2 Roseangle
Wood & Cairns, Ltd., wholesale agents for electrical and wireless supplies, 7-9 King street (Tel. No. 2197, 2 lines); also at Glasgow and Edinburgh
Wood, Charles H., B.Com., teacher, 9 Crombie terrace
Wood, David B., of George Wood & Son, 10 Hillcrest road
Wood, Edwin, baker, 41A Hill street
Wood, Rev. Emmanuel, United Free Church, Caird avenue; *h.* 397 Clepington road
Wood, Ernest L., printer, 6 Seymour avenue
Wood, George, tram conductor, 64 Peddie street
Wood, George, storekeeper, 43 Benvie road
Wood, George, & Son, wholesale and retail drapers, 116 Hawkhill, 29 Overgate, and 52 Ann street
Wood, Henry, calenderworker, 27 Victoria road

Wood, H. B., wine and spirit merchant, The Pump, 23 Overgate; *h.* 53 Old Craigie road
Wood, James, cashier, 57½ Perth road
Wood, James, railway clerk, 8 Abbotsford place
Wood, James, watchmaker, 5 South Tay street
Wood, Rev. James Boath, M.A., B.D., Old St Paul s (South) Church; *h.* 10 Laurelbank
Wood, James T., clerk, 266 Blackness road
Wood, John, tenter, 22 Morgan street
Wood, John H., wine and spirit merchant, 5 Wellgate; *h.* 46 Dudhope Crescent road
Wood, Joseph, 17 Constitution street
WOOD, JOSEPH, & SON, nurserymen and florists, Panmure Nursery, 30 Hamilton street, Barnhill (Tel. No. 7013)
Wood, Robert, foreman, 35 Edward street
Wood, Robert, nurseryman, 9A Montague street, Barnhill
Wood, Robert K., ship plater, 7 Baxter Park terrace
Wood, Samuel, railwayman, 1 Langlands street
Wood, Thomas, of Joseph Wood & Son, 26 Hamilton street, Barnhill
Wood, William, clerk, 17 Abbotsford place
Wood, William H., missioner and secretary, Dundee and District Mission to Adult Deaf and Dumb, Dudhope Castle; *h.* 15 Kilnburn, East Newport
Wood, William S., clerk, 62 Claypots road, West Ferry
Wood, Mrs George, 10 Monifieth road, Broughty Ferry
Wood, Mrs John A. M., 19 Step row
Wood, Mrs Margaret, of Joseph Wood & Son, 9 Montague street, Barnhill
Wood, Mrs Mary, 12 Nesbitt street
Wood, Mrs Nellie, confectioner, 19 Baxter st.; *h.* 13 Abbotsford place
Wood, Miss B. D., 1 Lytton street
Wood, Miss Jeanie, draper, 17 Bank street, Lochee; *h.* 246 Blackness rd.
Woodcock, Andrew, electrical engineer, 78 Lochee road
Woodcock, Andrew R., clerk, 5 Morgan street
Woodcock, James, gardener, 27 Kingscross road, Lochee
Woodcock, William, shipwright, 27 Park avenue
Woodhouse, David D., foreman plumber, 53 South Tay street
Wooler, David B., cycle and motor agent, 147 and 149 High street, Lochee (Tel. No. 68165); *h.* 153
Wooler, James, of J. & A. Wooler, 31 Kilberry street, Lochee
Wooler, John, of J. & A. Wooler, 35 Camperdown street, Lochee
Wooler, John, of William Briggs & Sons, Ltd., 1 Clepington road
Wooler, J. & A., coal merchants, 33 Camperdown street, Lochee
Wooler, Mrs Mary, 25 Wellgrove street, Lochee
WOOLWICH EQUITABLE BUILDING SOCIETY, 11 Panmure street, Henderson & Loggie, C.A., district agents
Woolworth, F. W., & Co., Ltd., 48 to 60 Murraygate
Wordie & Co., Ltd., carriers and contractors, carting agents for L. M. & S. and D. & A. Joint Railways, and public warehouse keepers, 3 South Union street (Tel. Nos. 6121, 6122; Telegrams, "Wordies"); S. Clink, district manager
Workers' Travel Association, Ltd.; official agents, Mackay Brothers & Co. (Dundee), Ltd., 9 Whitehall crescent
Workers' Travel Association, Ltd., Smith square, London, S.W.1; John Muir, Dundee Printers, Ltd., 14 Victoria road, local agent
Wotherspoon, James, baker, 27 West street
Wotherspoon, Miss Helen, 242 Clepington rood
Wragg, George A., 1 Clarence road

Wright, Alexander, stationer, tobacconist, 39 Liff road, Lochee (Tel. No. 68078); *h.* 44 Kirk street, L.
Wright, Alexander, storekeeper, 234 Blackness road
Wright, Arthur, dyer, 1 Canning street
Wright, Arthur, jun., dyer, 43 Byron street
Wright, Frank manager, 31 Step row
Wright, F. H., 25 Panmure terrace, Barnhill
WRIGHT, THE F. H., DENTAL MANUFACTURING CO., LTD., wholesale dental manufacturers, 31 Albert square (Tel. No. 2523; Telegrams, "Burs")
Wright, George Henry, collector, 17 Muirton road, Lochee
Wright, G. F., 28 Springfield
Wright, Brigadier Hector J., divisional commander, Salvation Army, mid-Scottish division, 96 Victoria road; *h.* 17 Wortley place
Wright, James, C.A., of Mackay, Irons, & Co., Sandy lodge, Carnoustie
WRIGHT, JAMES, printer and bookseller, 205 Albert street (Tel. No. 81474); *h.* 39 Loraine road
Wright, James, factory manager, Dudhope Works; *h.* 11 Fingask st.
Wright, James, 58 Loraine road
Wright, James Hope, electrical engineer, 20 Symers street, Downfield
Wright, James M., foreman, 80 Liff road, Lochee
Wright, John, 8 Clive street
Wright, Kenneth, civil servant, 41 Kilberry street, Lochee
Wright, Margaret, milliner, 127 Albert street; *h.* 58 Loraine road
Wright, Peter, cabinetmaker and venetian blind maker, 133 Victoria road; *h.* 15 Baldovan terrace
Wright, Sydney, wireworker, 20 Cowgate
Wright, William, representative, Scottish Agricultural Industries, Ltd.; *h.* 14 Adelaide place
Wright, William, grocer, 30 Derby street
Wright, William S., retired missionary, 251 Strathmore avenue
Wright, Mrs Christina, Lyndhurst terrace, Lochee
Wright, Mrs William, 4 Gardner's lane
Wright, Mrs, apartments, 23 Castle street
Wright, Miss A., teacher, 4 Martin street
Wright, Miss Catherine, draper, 160 Strathmartine rd.; *h.* 1 Canning st.
Wright, Miss Helen, 221 Albert street
Wybrants, Miss A. C., 263 Perth road
Wybrants, Miss Margaret A., 421 Blackness road
Wylie, Arthur J., motor engineer, 62 Mains drive
Wylie, Geo. M'Vicar, assistant manager, Sunnyneuk, 15 Shaftesbury rd.
Wylie, Rev. G. MacLean, High Church; *h.* 6 Adelaide place
Wylie, Hugh, motordriver, 14 Gardner street
WYLIE & ROBERTSON, motor dealers and engineers, 13 Tulloch crescent. See Adv. Index
Wylie, Thomas, blacksmith, 27 Park avenue
Wylie, Thomas, shepherd, 30 South road, Lochee
Wylie, William D., traveller, 34 Balgavies avenue
Wylie, Miss A., confectioner, 28 Campbell street, Lochee; *h.* 18 Abbotsford place
Wylie, Miss E., 18 Esplanade, Broughty Ferry
Wylie, Miss, 281 Blackness road
Wyllie, Charles, horseshoer and general blacksmith, West Mineral Yard, Yeaman shore; *h.* 2 Lawrence street
Wyllie, Henry, stationer, 25 Ivanhoe place
Wyllie, James, caretaker, Hill Street School; *h.* 186 Lochee road
Wyllie, Peter, printer, 25 Gardner street
Wyllie, William, gardener, 399 Arbroath road

Wyllie, Mrs James, 45 Dalkeith road
Wynd, David, mechanic, 72 Clepington road
Wynd, James, linotype operator, 244 Blackness road
Wynd, Robert, bookbinder, 57 Byron crescent
Wynd, Robert, cablejointer, 53 Erskine street
Wynd, Mrs E., 19 Corso street
Wynd, Mrs Minnie, 6 Wellgate
Wynne, Joseph, hairdresser, 23A Wolseley street; *h.* 8 Tannadice street

YATES, Cleveland T., treasurer, secretary, and organiser, Dundee Unionist Association, 25 Albert square; *h.* 35 Springhill (Tel. No. 81440)
Yarley, Richard, licensed grocer, 91 Victoria road; *h.* 59 Lyon street
Yeaman, Alexander, police constable, 186 High street, Lochee
Yeaman, Arthur S., manager, 6 Glenprosen terrace
Yeaman, Charles F., cashier, 44 Harefield avenue
Yeaman, David, clerk, 33 Johnston avenue
Yeaman, David, joiner, 7 Baffin street
Yeaman, James, harbour traffic superintendent, 221 Albert street
Yeaman, James S., traveller (Whitbread & Co., Ltd.), 186 Glamis road
Yeaman, John, fruiterer, 153 Perth road (Tel. No. 67743); *h.* Woodside, Barry
Yeaman, John, engineer, 19 Lime street
Yeaman, John B., of Turnbull & Yeaman, Ltd., 70 Blackness avenue
Yeaman, William, 11 Baxter Park terrace
Yeaman, William, police constable, 5 Coupar Angus road, Lochee
Yeaman, William T., of Turnbull & Yeaman, Ltd., 25 Oxford street
Yeaman, Mrs Eliza, 33 Brantwood avenue
Yeaman, Mrs Helen, 9 Byron crescent
Yeaman, Mrs Violet, 190 Lochee road
Yeaman, Mrs, 499 Strathmartine road, Downfield
Yeaman, Miss J., house proprietrix, 3 Harriet street
Yeaman, Misses M. and S., 166 Perth road
YORKSHIRE INSURANCE CO., LTD., Yorkshire Insurance buildings, 44 Reform street; N. F. Gow, branch manager (Tel. No. 5467)
Young, Albert, chauffeur, 8 Strathern road, West Ferry
Young, Alexander R., shop porter, 45 Annfield road
Young, Alexander W., plumber and sanitary engineer, 85 Hawkhill (Tel. No. 5380); *h.* 2 Jedburgh road (Tel. No. 68358)
Young, Allan M., 28 Sharp's lane, Lochee
Young, Andrew, watchman, 86 South road, Lochee
Young, A., F.S.I., district valuer, Valuation Department, 5 Cowgate; *h.* 319 Kingsway, Downfield
Young, Charles, millforeman, 29 Ancrum drive
Young, Charles, taxidriver, 31 Union place
Young, Charles, M.P.S., chemist and druggist, 46 and 150 Ann street; *h.* 10 Shamrock street
Young, Charles, 1 Forebank terrace
Young, Charles M., tobacconist, 266 Brook street, Broughty Ferry; *h.* 71 Castle street, B.F.
Young, David, 3 Albyn villas, 32 Forfar road
Young, David, caretaker, 64 Reform street
Young, David, cashier, 16 Nesbitt street
Young, David, traveller, 339 Strathmartine road, Downfield
Young, David, warehouseman, 39 Dock street
Young, David E., clerk, 1 Dudhope street
Young, David G., engineer, 345 Blackness road
Young, Douglas, 2 Ness street
Young, Duncan, gardener, 6 East Home street, West Ferry

Young, Duncan, M., insurance agent, 10 West Balgillo road, Broughty Ferry
Young, Edward, butcher, 13 Park avenue
Young, Ernest, tilefixer, 43 Scott street
Young, Fergus, furniture dealer, 22 Arbroath rd.; *h.* 98 Tullideph rd.
Young, Frank B., clerk, 14 Haywood place
Young, Frank C., coal merchant, 101 Arbroath road
Young, Frank G., B.Sc., principal, Technical College; *h.* 5 Albany ter.
Young, George, engineer, 8 Mains drive
Young, George, gardener, 18 Ancrum drive
Young, George, ironturner, 269 Blackness road
Young, George, shoemaker, 23 City road
Young, George, assurance agent, 6 Baldovan terrace
Young, Harry M., wine and spirit dealer, 151 Overgate; *h.* 270 Strathmore avenue
Young, James, electrician, 65 Byron crescent
Young, James, marine engineer, 241 Arbroath road
Young, James, art master, Stobswell Central School; *h.* Perth
Young, James, grocer, 28 Lorimer street
Young, James, 5 West Kingsway, Downfield
Young, James, butcher, 77 Nethergate; *h.* 5 Springfield
Young, James, gardener, 101 Long lane, Broughty Ferry
Young, James, restaurateur, Scott street; *h.* 106 Lorne street, Lochee
Young, James, milloverseer, 4 South George street
Young, James, overseer, 29 Constitution road
Young, James, motordriver, 111 Rosebank street
Young, James A., 3 Gibson terrace, Mains loan
Young, James C., tailor, 248 Clepington road
Young, James F., traveller, 548 Brook street, Broughty Ferry
Young, James L., agricultural seed merchant, 3 Seagate (Tel. No. 2749); *h.* 2 Fairfield cottages, 339 Clepington road
YOUNG, JAMES S., fish, rabbit, and game merchant, 250 Hilltown (Tel. No. 4903) and 67 Wellgate (Tel. No. 6460); *h.* 132 City road, Lochee (Tel. No. 67714). See Adv. Index
Young, James Y., engineer, 13 Park avenue
Young, John, spirit merchant, 104 Victoria road; *h.* 50 Muirfield cres.
Young, John, engineman, 5 Cunningham street
Young, John, joiner, 7 Sharp's lane, Lochee
Young, John, gardener, 1 Margaret crescent, Dundee road, West Ferry
Young, John, traveller, 30 Shepherd's loan
Young, John, church-officer, Princes Street C.U. Church; *h.* 1 Littlejohn street
Young, John A., baker, 59 Forthill drive, Broughty Ferry
Young, John (Dundee), Ltd., upholsterers and house furnishers, Tayside house, 2 to 8 Tally street and 1 to 5 Church lane (Tel. No. 4404)
Young, John C. (newsagent, Carnoustie), 195 Albert street
Young, John D., foreman, 38 Court street
Young, John R. W., railway clerk, 46 Craigie avenue
Young, Margaret, M.A., B.Ed., lecturer, Training College, Park place
Young Men's Christian Association, Bro'ty Ferry, 151 Brook st., B.F.
YOUNG MEN'S CHRISTIAN ASSOCIATION, 10 Constitution road; general secretary, James Weir (Tel. No. 3805)
Young Men's Hostel, 2 Ellen street; Francis Stark, warden
Young, Peter, tailor, 45 Baldovan terrace
Young, Peter, porter, 453 Strathmartine road, Downfield
Young, Robert, storekeeper, 21 Milnbank road
Young, Robert, 76 Forthill drive, Broughty Ferry
Young, Robert, chauffeur, 11 Forthill place, Broughty Ferry

Young, Robert, 5 Lyon street
Young, Thomas, clerk, 111 Craigie avenue
Young, Thomas, tailor, 261 Blackness road
Young, Thomas B., local manager, Cornhill Insurance Co., Ltd.; *h.* 89 Clepington road
Young, Thomas G., postman, 16 Mains loan
Young, William, moulder, 267 Blackness road
Young, William, traveller, 15 Corso street
Young, William, gardener, 469 Strathmartine road, Downfield
Young, William, bird-dealer, 203 Overgate; *h.* 1 Miller's wynd
Young, William, clerk, 30 Shepherd's loan
Young, William, clerk, 10 Waverley terrace
Young, William, lamplighter, 204 King street, Broughty Ferry
Young, William, insurance agent, 6 Lintrathen street
Young, William, plumber, 256 Blackness road
Young, William, fireman, 68 Bell street
Young, William B., cashier, 24 Cedar road, Broughty Ferry
Young, William Cox, bank teller, 36 Nursery road, Broughty Ferry
Young, William D., shipping clerk, 297 Arbroath road
Young, Rev. William F., retired, 33 Bruce road, Downfield
Young, William M., plumber, 93 Lawside road
Young, William M., costing clerk, 23 Barnes avenue
Young, William S., coach and motor trimmer, 15 Forest Park road
Young, William S., of John Young (Dundee), Ltd., 140 East Kingsway
Young, William S., architect, 32 St Mary's road, Downfield
Young Women's Christian Association Institute, 33 to 39 South Tay street; boarding houses for business women, &c., 33, 37, and 39 South Tay street
Young Women's Christian Association, Lochee, 35 High street, Lochee; Sister Beatrice Lees, superintendent
YOUNG WOMEN'S HOSTEL (Church of Scotland), 16 Constitution terrace; Miss MacDonald, matron. See Adv. Index
Young, Mrs Agnes, 4 Lorimer street
Young, Mrs Alexander, 267 Blackness road
Young, Mrs Charles S., 9 Springfield
Young, Mrs David, 19 Alpin terrace
Young, Mrs E. O., wine and spirit merchant, 128 Alexander street; *h.* 18 Brook street, Broughty Ferry
Young, Mrs Isabella, 13 Ramsay street, Broughty Ferry
Young, Mrs James S., 20 Forest Park road
Young, Mrs Jessie, 86 Long lane, Broughty Ferry
Young, Mrs John, 16 Baldovan road, Downfield
Young, Mrs Margaret, 272 Blackness road
Young, Mrs Margaret R., 86 Woodside terrace
Young, Mrs Mary, apartments, 7 Garland place
Young, Mrs Mary, 329 Brook street, Broughty Ferry
Young, Mrs Victoria, 30 Dalhousie road, Barnhill
Young, Mrs, 51 Milnbank road
Young, Miss Agnes, 74 Commercial street
Young, Miss Amy, teacher, 227 Perth road
Young, Miss Annie, shop assistant, 9 Park avenue
Young, Miss Ella, clerkess, 79 Sandeman street
Young, Miss Helen C., house proprietrix, 2 Forebank terrace
Young, Miss Janet, 14 Byron street
Young, Miss J. D., sub-postmistress, confectioner, stationer, and tobacconist, 463 Strathmartine road, Downfield (Tel. No. D. 43); *h.* 466
Young, Miss Kate M., 28 Bruce road, Downfield

Young, Miss M., lecturer, 17 Hyndford street
Young, Miss M. W., 7 Muirfield street, Downfield
Young, Misses M. & H., 261 Blackness road
Young, Misses, 29 Muirfield road, Downfield
Young, Misses, of John Young (Dundee), Ltd., 4 Springfield
Younger, David, general manager, Smith, Hood, & Co., Ltd.; *h.* The Tower, Wormit (Tel. No. Wormit 2205)
Younger, George, joiner, 48 Foundry lane
Younger, John, bank accountant, 11 Lintrathen gardens
Younger, Robert, mechanic, 31 Cleghorn street
Younger, Thomas, railwayman, 25 Ogilvie street
Younger, Thomas, joiner, 17 Blackness street
YOUNGER, WILLIAM, & CO., LTD., brewers, 39 Dock street
Younger, Mrs John, 34 Fleuchar street
Younger, Mrs Maud, caretaker, Steeple Club, 80 Nethergate
Youngson, D. L., 87 Magdalen Yard road
Youngson, William, butcher, 39 Dundonald street
Youngson, William S., insurance agent, 16 Forebank road
Yule, Alexander, 135 Clepington road
Yule, Charles Alexander, chief inspector and surveyor, Royal Insurance Co., Ltd.; *h.* 358 Perth road (Tel. No. 68342)
Yule, David, postman, 153 Lochee road
Yule, David H., chief porter, Dundee Royal Infirmary, Barrack road
Yule, George, clerk, 244 Blackness road
Yule, George G., traveller, 7 Dalkeith road
Yule, George L., of D. Pirie & Co. (1931), Ltd., 5 Scotswood terrace, Westpark road (Tel. No. 68305)
Yule, James, secretary, 4 Wortley place
Yule, James, clerk, 82 Glenesk avenue
Yule, James, joiner, 2 Sandeman place
Yule, Rev. J. H., Craigiebank Church; *h.* 244 Arbroath road
Yule, Peter, engineman, 27 St Matthew street
Yule, Robert, chimneysweeper, 3 East Fleming gardens
Yule, Stewart, postman, 2 Kerrsview terrace
Yule, William, baker, 3 Bank street, Lochee
Yule, William, vanman, 27 Glenesk avenue
Yule, William H., printer, 46 Dudhope Crescent road
Yule, Mrs E. C., 143 Clepington road
Yule, Mrs Isabella, 26 Lyon street
Yule, Mrs, confectioner, 331 Brook street, Broughty Ferry; *h.* 333
Yule, Miss Georgina, 342 Strathmore avenue
Yule, Miss Jean, teacher, 21 Kenilworth avenue
Yule, Miss J. S., dressmaker, 1 Tally street; *h.* 48 Clepington road
Yule, Misses, 11 Peel street, Lochee
Yule, Misses, 15 Kelso place
Yvonne, Madame Leon, clairvoyant, 119 Nethergate

Zaccarini, Joseph, restaurateur, 6 City road
Zaccarini, Mrs Ereminia, fish restaurateur, 92 Dudhope street; *h.* 53
Zaccarini, Mrs, fish restaurateur, 16 Dudhope Crescent road; *h.* 72 Lochee road
Zanre, Angelo, fish restaurateur, 43 Strathmartine road
Zanre, Charles, restaurateur, 121 Victoria road; *h.* 12 Garland place
Zanre, G., confectioner, 114 Overgate: fish restaurateur, 171; *h.* 187
Zanre, G., & Son, fish restaurateurs, 20 Charles street
Zimmermann, Erns A., commercial traveller, 9 Taymouth place, Monifieth road, Broughty Ferry

IS INSURANCE WITH THE

NORWICH UNION

INSURANCE SOCIETIES

DUNDEE BRANCH:

10 VICTORIA CHAMBERS,

W. S. WHYTE, District Manager.

Telephone No. 4372.

PHONE
DUNDEE 5388

LICENSED
VALUATOR

Antiques

and

Period Furnishings

Whether your enquiry be for the Furniture and Furnishings of a Mansion House, an odd piece for a particular room, or the covering of a Hand Chair, I can assure you of my best personal attention and advice. I can also restore that old bit of Furniture which for hereditary or personal reasons you so greatly prize. Or again, there is that piece of needle-work over which you have been so patient and painstaking. Fine work is worthy of a suitable Stool, Chair, or Screen, as the case may be, and I shall be happy to offer you the benefit of my advice and experience, combined with the assurance of attention to detail and expert craftsmanship.

SPECIALLY SUITABLE FOR GIFTING

Large selection of Furniture, Old China and Glass, Silver and Sheffield Plate, Brass, Copper, and Pewter, Ivories, and Works of Art.

WALTER S. BEATON

37 ALBERT SQUARE, DUNDEE

MEMBER OF THE BRITISH ANTIQUE DEALERS' ASSOCIATION.

TRADES AND PROFESSIONS DIRECTORY.

(The contractions "B.F." & "W.F." stand for "Broughty Ferry" and "West Ferry")

Accountants (Public).

Bird, Norman J., 94 Commercial street
Burns, Alfred M., 20 Whitehall street
Campbell, G. Marshall, 11 Barrack st.
Cram, James, & Sons, 38 Whitehall street
Don & Stewart, 2 Union street
Findlay, W. A., 54 Commercial street
Fitzgerald, David B., 4 India buildings
Gracie, William Davidson, 61 Reform street
Gray, Francis, 32 Bell street
Grieve, W. S., 62 Seagate
Henderson & Loggie, 11 Panmure st.
Hossick, A. S., & Son, 6 Panmure street
Keith, R. D. L., 14 Barrack street
M'Ara, William, 11 Barrack street
M'Intyre & Rae, 29 Commercial street
Mackay, Irons, & Co., 93 Commercial street
MacLean, Alex., 7 Whitehall crescent
M'Naughton, Peter, 11 Barrack street
Miller, M'Intyre, & Gellatly, 20 Reform street
Moody Stuart & Robertson, 22 Meadowside
Penman, John, 25 Barrack street
Pringle, W. B., 13 Albert square
Robertson & Taylor, 4 High street
Smith, Norman M., 31 Reform street
Syme, Johnstone, & Co., 38 Whitehall street
Thomson, R. C., & Murdoch, 64 Reform street
Tosh, Alexander, & Son, 11 Reform street

Advertising Contractors, Guide Book Publishers, and Sign Makers.

Simmath Press, Ltd., 17 Roseangle, consultants on every kind of publicity. Specialists in the production of artistic publications, guide books, hotel tariff brochures, and of hand books to golf clubs, cricket clubs, and sporting organisations generally; bus time-tables, &c.; commercial photographers. Publishers of Simmath "Come to Scotland's Guide, containing almost 1000 views of interest. Publishers of Dundee Official Guide. Manufacturers of Simmath Reflex Ray Road Signs, most effective day and night publicity. Outdoor publicity experts. Signs of every description

Advertising Agents.

(See also Billposters.)

Campbell, Sons, & Co., 13 Albert square
General Billposting Co., Ltd., 29 N. Lindsay street
Graham's Advertising Service, 10 Reform street
Max Publicity Services, 44 High street
Rainbow Publicity Services, 71 High st.
Stratton, J. M., 108 Cowgate

Aerated Water Manufacturers.

Anderson, R. J., & Sons, Ltd., 188 Perth road
Barrie, G. & P., Ltd., 191 Albert street
Douglas, Robert, Ltd., West Clepington road
Dundee Aerated Water Manufacturing Co., Ltd., 21 Roseangle
Dundee Pasteurised Milk Co., Ltd., 62 Mains road
Edwards, D. & W., 8 Camperdown street, B.F.
Melville & Co., 29 Cotton road
Milne, John, 32 Horsewater wynd
Robertson, John, & Son, 44 Tait's lane
Standard Mineral Water Works, 10 Coldside road

Agents (Manufacturers').

(See also Commission Merchants.)

Bell, Allan, West Station buildings
Blues, R. Thomson, & Son, West Station buildings
Marks, R. B., 34 Commercial street
Smith, A. D., West Station buildings
Spalding, A., 16 Long lane, B.F.
Watson, A. Mills, 3 Ancrum drive
White, Milne, & Co., 1A Bell street
Whyte, F. C., 52 Roseangle

Antiquarians.

Beaton, Walter S., 37 Albert sq. (See Adv.)
Cooper Brothers, 20 Ireland's lane. (See Adv.)
Henderson, Mrs M. D., 40 South Tay st.
Macdonald, Duncan, 113 Perth road and 3 St Peter street

Apartments.

(See Lodgings.)

Architects (Landscape).

Laurie, Ian M., Ninewells, Perth road

OILS . . . . PAINTS

D. S. BRYSON & SONS

(D. S. BRYSON)

TRADES LANE - DUNDEE

Established 1880. Telegrams, "Tanker," Dundee.
Telephone Dundee 3676. Telephone Edinburgh 41371.

LINDSAY & ROBERTSON,

IRON AND STEEL MERCHANTS,

ARCADE, KING STREET, DUNDEE.

TELEPHONE No. 3276.

TELEGRAMS: "LINDSAY, ARCADE."

Round, Square, Flat, Convex, Angle, and Tee Bars; Steel Hoops and Sheets, Tinplates; Galvanised and Tinned Sheets; Silver Finished Sheets; Anti-Friction Metal, Spring Steel, Spindle Steel, Jumper Steel, Blister Steel, Tool Steel, Lightening Cut Steel; Silico-Manganese Motor Steel and Nickel Chrome Steel; Gas, Steam, and Galvanised Pipes and Fittings; Rain Water and Soil Pipes and Fittings; Hammers, Files, Bale Buckles and Pins; Bolts and Nuts, Plough Metal, Cart Axles, Bushes, Brass and Copper Bars; Brass Sheets and Tubes; Block Tin and Sheet Zinc; Bright Steel—Round, Square, Flat, and Hexagon; Horse Nails, Wire and Cut Nails; Aluminium Sheets, Stainless Sheets, etc. etc.

ALWAYS IN STOCK.

Architects, Surveyors, and Civil Engineers.

(See also Engineers, Consulting.)

Allan & Friskin, 26 Castle street
Ballantyne, Thomas W., 32 Castle street
Bruce, Son, & Morton, 10 Whitehall street
Carver, Symon, & Ross, 62 Seagate
Clunie, James, 5 Kirkton rd., Downfield
Duguid, J. M., 7 Ward road
Findlay, James, 33 Albert square
Gauldie, Hardie, & Sharpe, 26 Commercial street
Gibson, Robert, & Co., 2 India buildings
Gordon & Scrymgeour, 7 Ward road
Gray, T. Lindsay, 7 Ward Road
Hamilton, Robert, 46 Reform street
Jamieson, George, 20 Whitehall street
Johnston & Baxter, 49 Meadowside
Johnston, Joseph, 32 Bank street
Langlands, J. H., 31 Murraygate
Lickely, Alexander, 2A King street
Lowe & Barrie, 104 Commercial street
Maclaren, Soutar, & Salmond, 15 South Tay street
Mills & Shepherd, 9 South Tay street
Ogilvy & Stewart, 119 Nethergate
Patrick, W. M., 26 Yeaman shore
Robbie, H. Pearce, 119 Nethergate
Thoms & Wilkie, 21 South Tay street
Thomson, Frank D., 11 Nethergate
Whyte, Thomas, 10 Tay square
Wilson, William M., 61 Meadowside

Art Fabric Manufacturers.

Richmond Bros., Balfield road, Lochee

Art Needlework Specialists.

Law, A. G., 59 Nethergate

Artists and Art Teachers.

Barnet, Miss I. M., 10 Tay square
Barrie, William, 9 Brown Constable street (teacher)
Cadzow, Jas., 2 Balmyle rd., W.F. (tchr.)
Carmichael, Stewart, 65 Nethergate
Charlton, George D., 34 Kerrington crescent, Barnhill
Cooper, Francis, 292 Strathmartine rd., Downfield
Davidson, W. A., 39 Ashbank road
Dempster, Miss Janet M., 8 St Mary's road, Downfield
Dick, W. S., 146 Ferry road, Monifieth
Gahan, G. Wilkie, 70 Dalhousie road, Barnhill
Gray, John C., 480 Strathmartine road, Downfield
Jamieson, Lily, 84 Commercial street
Keay, Harry, 62 Murraygate
Kinnear, Leslie G., 28 Ward road
Lang, Raymond, 98 Kinghorne road
Law, Arthur E., 41 Shaftesbury road
MacLeod, F., 71 High street
Macnee, R. Russell, 26 Kerrington cres., Barnhill
Milne, John Maclauchlan, 132A Nethergate
Morgan, Alex., 93 Magdalen Yard road
Patrick, J. M'Intosh, 28 Ward road
Phillips, C. G. L., 310 Strathmartine road, Downfield
Purvis, John M., 3 Gordon st., Barnhill
Shepherd, Mary, 143 Nethergate
Smith, J. Calder, 5 Dudhope street
Williams, David D., 35 Blackness avenue (teacher)
Young, James, Stobswell School

Artists' Colourmen.

Livingstone, F., 12 Bell street

Arts, Crafts, and Oriental Dealers.

Simpson, Bessie K., 129 Nethergate

Asphalte Manufacturers and Contractors.

Briggs, W., & Sons, Ltd., East Camperdown street
Brown & Tawse, Ltd., 71 Meadowside. (See Adv.)
Currie & Co., Ltd., 21 East Dock street (near East Station)
Scottish Speedwell Co., Ltd., 245 Crownpoint road, Glasgow, S.E. All work executed by the Company's own workmen at lowest rates. Local agent, J. R. Skilling, 7 Crichton street

Athletic and Sports Outfitters.

Dunlop Rubber Co., Ltd., Arcade buildings, Charles street
Hunter, Wm., & Co., Ltd., 9 Wellgate. (See Adv.)
Keill, John, 7 Bain square
Meldrum, D. M., & Co., 13 Reform street
Sports Emporium (Dundee), Ltd., 79 Nethergate

Auctioneers (Agricultural) and Meat Salesmen.

Chalmers, W. M., Meatmarket
Coxon Brothers, Meatmarket
Dundee Meat Market Co., Ltd., Meatmarket
Elder, Magnus, Ltd., Meatmarket
M'Intyre, John, Meatmarket
M'Intyre, Peter, Ltd., 37 Exchange st.
Marshall & Johnston, 71 High street
Robertson, D. T., & Co., Meatmarket
Scott & Graham, Ltd., 10 Reform street
Swift & Co., Meatmarket

Auctioneers (Machinery).

Keay, Thomas C., Ltd., 15 Baltic street & Densfield Works, N. Isla st.

Commercial Union Assurance Company Limited.

HEAD OFFICE: CORNHILL, LONDON, E.C.

INSURANCES OF EVERY DESCRIPTION.

TOTAL ASSETS (INCLUDING LIFE FUNDS) Exceed £60,000,000.

Edinburgh Branch, 55 HANOVER STREET,

Dundee Sub-Branch: 12 VICTORIA CHAMBERS

Local Manager, JOHN W. MELROSE.

IMPORTANT!

DUNDEE ROYAL INFIRMARY.

EVERY man, woman, and child in the City of Dundee and the County of Angus and in large areas of Perthshire and Fifeshire derives benefit, directly or indirectly, from the services provided by Dundee Royal Infirmary. Hence the obligation to support this great Institution, regularly and generously, rests upon everyone. Are **you** doing your share?

Every citizen who can do so should become a Governor of the Infirmary by making a personal annual subscription of One Guinea or more. Every employed man or woman should be contributing a copper or two weekly through his or her place of employment. Housewives can contribute through the annual house-to-house collections. And the various special appeals such as Hospital Sunday, Alexandra Rose Day, etc., should be supported to the best of your ability.

The endowment or naming of a bed or cot in the Infirmary provides a fitting and lasting memorial to a departed relative or friend. A bed or cot may be endowed for £1050, or named for £210. Subscriptions and donations should be paid to. and further information can be obtained from the Treasurers—

R. C. THOMSON & MURDOCH, C.A., 64 Reform Street,
or from W. F. FERGUSON, Secretary, Royal Infirmary.

The need for increased support is urgent and vital. Please give this appeal your earnest consideration and do what you can to help.

Auctioneers and Valuers.
(*See also Valuers.*)

Boe, Charles P., 18 Bank street
Curr, Robert, & Dewar, 4 Ward road. (See Adv.)
Fenton, B., 107 Victoria road
Gillies & Son, 86 Fort street, B.F.
M'Kenzie, F. J., & Campbell, 11 Barrack street
MacLean, R. G., 32 Bank street
Marshall & Johnston, 71 High street

Bagpipe Makers.

Gillanders, Robert, 47 Gellatly street
Thow Brothers, 4 Wellgate

Bakers.
(*See also Pastry Bakers.*)

Adams & Lithgow, 56 Taylor's lane and 70 Nethergate
Anton, George, 28 Gardner street
Barclay, Andrew V., & Son, 134 Princes street and 38 Broughty Ferry road
Beattie, W., Ltd., 200 Strathmartine rd.
Beattie, W. F., 193 Clepington road and 96 Dura street
Blyth, Andrew, 260 Hilltown
Boyack, David, 15 W. Henderson's wynd
Burnett, R., 117 Hilltown, 33A Dundonald street, 68 Princes street, 49 Albert street, and 2 Kinghorne road
Byres, Allan, 32 Stirling street
Campbell, Stewart, 23 Lilybank road
Carse of Gowrie Dairy Co., Ltd., 62 Mains road, 30 Ann street, 53 and 185 Blackness road, 231 Clepington road, 138 Hawkhill, 77 King street, 169 and 300 Perth road, 30 Polepark road, 106 Strathmartine road, 36 Union street, 185 Victoria road, 55 Hawkhill; 122A High street, Lochee; and 28 Fort street, B.F.
Clark, William P., 17 N. George street
Cocozza, Antony, 78 Ann street and 82 Ward road
Doig, C. W., 20 St Peter street
Doig, William S., 195A Perth road
Dundee Eastern Co-op. Soc., Ltd., W. Clepington road
Dundee Pasteurised Milk Co., Ltd., 62 Mains road, 27 Reform st., 14 City road, 44 Dura street, 115 Ann street, 30 Dudhope Crescent road. 1 Hawkhill, 289 Hilltown, 264 Perth road, 24 Dundonald street, 66 North Lindsay street, 178A Lochee road, 64 Mains road, 171 Princes street; 24 Logie street, Lochee; and 232 Brook street, B.F.
Dunlop, Thomas, 163 Hawkhill
Durkie, David, 12 Hawkhill
Elder, Alexander, 30 Dudhope street; 33 South road, Lochee
Fairweather, William, 62 Byron street
Gillan, William, 130 Blackness road
Gilruth, James, 100 Victoria road
Goodfellow & Steven, Ltd., 85 Gray street, B.F. (See Adv.)
Greig, George, 26 Caldrum street
Henderson, Miss N. S., 11 City road
Hunter, James, 104 Logie street, Lochee
Ingram, J. R., Ltd., 18 Union street, 71 Overgate, 236 Blackness road, 221 Strathmore ave., 179 Albert st., 107 Arbroath road, 127 Perth road, 103 Ann st., 88 Broughty Ferry road, 51 Hill street, 50 Polepark rd., 23 Wellgate, 57 Strathmartine rd.; 41 Gray street, B.F.; 173 High st. and 22 Bank street, Lochee
Ireland, David, 118 Alexander street
Jago, Edwin B., 81 Princes street
Keddie, David, 83 Peddie street
Keiller, Jas., & Son, Ltd., 2 and 68 High st., 98 Nethergate, 30 Albert st., 217 Perth rd., 127 Hawkhill, 105 Hilltown; 438 Strathmartine road, Downfield; 86 Gray st., B.F.; office, 9 Albert square
Kennedy, Peter, 84 Alexander street
Kidd, Andrew G., Ltd., 38 High street, 70 and 211 Albert street, 85 Arbroath rd., 216 and 276 Blackness rd., 24 Carmichael st., 104 Clepington road, 37 and 186 Hawkhill, 122, 199, 311, and 315 Hilltown, 144A Lochee road, 4 Logie street, 63 Milnbank rd., 91 Nethergate, 3 and 119 Overgate, 6 South Lindsay st., 61 and 300 Perth rd., 108 and 189 Princes st., 26 and 58 Reform st., 191 and 502 Strathmartine rd., 67 Victoria rd., 18 and 64 Wellgate, 42 Guthrie st., Mid Craigie Shopping Centre; 210 Brook st., B.F.; and 62 High st., Lochee. Office and bakery, 5 Lytton st. (See Adv.)
Kidd, A. G., & Son, Ltd., 64 Watson street and 179 Princes street
Kiddie, Thomas, 31 William street
Lees, John, 61 and 67 Main street
Leonard, John, 44 Strathmartine road, 146 Albert street, and 67 Princes st.
M'Dougall, James, 85 High st., Lochee
Mann, Samuel M., 7 Hospital street
Marr, John G., 17 Cobden st., Lochee
Martin, Munro, 130 Victoria road
Martin, Stewart T., 43 William street
Miller, James, 112 City road and 26 Baxter street
Mitchell, David, 152 Ann street
Munro, Chas. R., 49 Constitution road
Neave, David, & Son, 85 Perth road
Nicoll & Smibert, Ltd., 2 Nethergate
Paterson, J. & G., 135 Perth road; and 79 Logie street, Lochee

TELEPHONE No. 3524.

HALLEY BROTHERS, LTD.

MANUFACTURERS OF

Wood Card Covering and Steelfaced Card Covering,
Gills, Machine and Hand Hackles.

For Preparing Flax, Hemp, and Jute,

ALSO

HACKLE, GILL, and CARD PINS, GILL RIVETS, &c.

FOR THE

Jute, Flax, and Hemp Trades.

SOUTH WARD ROAD, DUNDEE.

Also at 3 MANGOE LANE, CALCUTTA.

William Brand & Son,

Slate Merchants, Slaters, Plasterers,
and Cement Workers,

Office and Yard: 14 Bank Street, Dundee.

Phone 4458.

Branch: 28 Wellington Street, Dundee. Phone 3579.
Also at 164 St Vincent Street, Broughty Ferry. Phone 7505.
And at 29 Brook Street, Monifieth. Phone 125.

Estimates given for all Branches of Slater Work,
Plaster and Cement Work, Whitewashing, &c.

CAREFUL AND PROMPT ATTENTION GIVEN
TO ALL JOBBING WORK.

Paterson, J., & Son, Ltd., Rutherglen, oatcake specialists; Jas. Alexander & Co., Ellengowan drive, agents
Purves, Mrs M. A., 81 Castle street, B.F.
Robertson, David N., 116 Ann street and 126 Albert street
Robertson, James, 71 Lochee road
Rough & Fraser, 17 Kinghorne road, 24½ Ann street, 323 Hilltown, and 125 Clepington road
Rutherford's Bakeries, 139 Hilltown
Sandeman, John, 1 Strathmartine road
Shaw, Harry, 11 Constitution street and 43 Victoria road
Simms, William H., 33½ Hawkhill
Simpson, Martin, 141 Princes street
Small, Andrew, 4 Lowden's alley
Steven & Dron, Ltd., 62 Gray st., B.F.
Todd, William, 14 Church street, 5 Thistle street, and 270 Clepington road
Tosh, John, 199 Hawkhill
Tyrie, George J. W., 66 Blackscroft
Utterson, William, 12 Princes street
Walker, Mrs J., Scott Street
Wallace, David, 22 Castle street, 38 Westport, 30 Princes street, 247 Hilltown, 44 Brantwood avenue, 42 Hawhill, Lawton rd.; and 305 Queen street, B.F.
Wallace, J. Murdoch, 70 Blackness road, 108 Hawkhill and 46 Overgate
Wallace, J. M., & Sons, 78 Dura street. 18 Kinloch street, 27 and 177 Hilltown, 29 Caird avenue, 166 Blackness road, 13½ Polepark road, 11 Brook st., 312 Hawkhill, 8 Crichton street, 135 Victoria road, and 30 Park avenue
Wilson, Geoffrey, 179 Overgate

Balata Belting Manufacturers.
Dick, R. & J., Ltd., 27 Albert square

Bankers.
(See page 65.)

Basket Manufacturers.
Royal Dundee Institution for the Blind, 59 Magdalen Yard rd.; saleshop, 30 High street. (See Adv.)

Bedding Manufacturers.
Dundee Bedding Co., 18 Kirk entry
Royal Dundee Institution for the Blind, 59 Magdalen Yard rd.; saleshop, 30 High street. (See Adv.)
Scott, John, & Co. (Dundee), Ltd., 154 South road, Lochee

Beer Bottlers.
Ballingall & Son, Ltd., 6 Ash street
Brown, W. H., 6 Lyon street
Smith, Thos. (Bottlers), Ltd., 22 South Lindsay street
Smith, William, 160 Nethergate
Whitbread & Co., Ltd., 3 Candle lane
Willsher, George, & Co., 131 Seagate

Bellfitters.
Adamson, William, & Son, 49 Nethergate. (See Adv.)
Bryden, John, & Sons, 109 Victoria road. (See Adv.)
Dickie, Jas. A., & Son, 14 Barrack street. (See Adv.)
Westwood, A., & Son, 37 North Tay st.

Belting Manufacturers.
(See also Leather Merchants and Leather Belting Manufacturers.)
Parker, Edward, & Co., Ltd., Progress Works, South Tay street

Billiard Room Proprietors.
Cumming, William, 73 Murraygate
Ferguson, Andrew, 189 Overgate
Ferguson, James, 66 North Lindsay st.
Gall, Alexander, 31 Fort street, B.F.
George, J. K., 130 High street, Lochee
Gordon, J. W., 21 Cowgate
Govan, James T., 23 Mains loan
Graham, William, 20 Arthurstone terrace and 6 Corso street
Johnston, C. M., 12 Blackness avenue
Kinloch, John, 41A Rosebank street
Lamont, Andrew, 233 Clepington road
M'Callum, Alex., 219 Brook st., B.F.; 51 Benvie road and 2 Kinghorne road
M'Gillivray, Mrs George, 65 High street
M'Intosh, William, 44 Gellatly street
M'Mahon, Terence, 1 Larch street and 6 Johnston's lane
Miller, John J., 7 St Salvador street
Morgan, Joseph, 30 Stirling street
Robertson, Alexander, 23 Albert square
Smith, James, 6 Bain square

Billposters.
(See also Advertising Agents.)
Allen, David, & Sons, Billposting, Ltd., 49 Meadowside
General Billposting Co., Ltd., 29 North Lindsay street

Bird Dealers and Bird Cage Makers.
Young, William, 203 Overgate

Biscuit Manufacturers.
City Nougat Wafer Works, 21 Dundonald street
Kidd, Andrew G., Ltd., 5 Lytton street. (See Adv.)
Kidd, A. G., & Son, Ltd., 64 Watson st.

Blacksmiths.
Archer, James, 5 South Ward road
Bennet, David, Ltd., 20 Temple lane and 5 Park lane. (See Adv.)

DO YOU REQUIRE..

SHOWCARDS POSTERS
WINDOW DISPLAYS
BACKGROUNDS
SILK SCREEN PRINTING
CUT-OUTS Etc.

Consult the Specialists :

Bruce & Copestick, THE DUNDEE TICKET WRITERS

31-33 Cowgate, DUNDEE. Phone 3215

FRANK RUSSELL,

BOOKSELLER (NEW AND SECOND-HAND),

26 BARRACK STREET, DUNDEE.

And "THE BOOKSHELF" CITY ARCADE"

TELEPHONE 4984.

Books on Scotland, including Dundee, The Counties of Angus, Perth, Kincardine, and Fife.

Also Books on every conceivable subject.

BOYLE, MOFFAT, & RUSSELL

(Late Mechanical Staff of Whytock & Sons)

WATCH and CLOCK MAKERS

Highly qualified repairers of Fine and Complicated Watches, Clocks, Barometers, etc.

Moderate Charges. Phone 5873.

CRICHTON BUILDINGS,

7 CRICHTON STREET :: DUNDEE.

"LUSTRIA-FIX"

"THE SMART SET" for "THE SMART SET"

Nutritive, Non-Greasy and Non-Sticky

EMULSIFIED

HAIR FIXING CREAM

Imparts a Perfect Silky Dressing. Promotes Growth

Product of "LUSTRIA" Regd. No. 28406. 10½d and 1/3

165 SEAGATE - - DUNDEE

Brown, John, 20 Hilltown
Cochrane, William F., 94 Brook street
Fenwick, James Old Glamis road
Fenwick, Robert, 20 Exchange street
Ferguson, Robert W., 15 Rosebank st.
Grubb, George, 370 Brook street, B.F.
Keay, David, & Leslie, Ltd., North William street. (See Adv.)
Kennedy, Alexander, 12 Watson's lane
M'Donald, Duncan, 39 South road, L.
M'Laggan, A., 22 Kirk entry
M'Rither, David, 9 West Henderson's wynd
Manners, George, 92 Dura street
Russell, Thomas, & Son, Grahan street. (See Adv.)
Small, James, 9 Guthrie street
Sturrock & Murray, Ltd., Victoria dock
Wilkie, James, 22A Session street
Wyllie, Charles, West Mineral Yard, Yeaman shore

Bleachers and Yarn Merchants.

Boase & Co., Ltd., Claverhouse, Mains
Cargill & Co., Ltd., 39 St Andrew's street
M'Intyre Bros., Ltd., 4 India buildings
Stevenson, F., & Sons, Ltd., Lawside Dyeworks. (See Adv.)
Waites, Wm., Sons, & Atkinson (1922), Ltd., 49 Meadowside
Watson & Shield, Ltd., 39 St Andrew's street

Blousemakers.

Duncan, Miss Bella, 9 Bain square
Milligan, Miss, 34 Ann street

Boarding Houses.

(See also Hostels, also Lodgings.)

Buchanan, Mrs John, 20 South Tay street
Gow, Mrs Robina, 6 Prospect place
Le Maistre, Phyllis, 79 Brook st., B.F.
Martin, Mrs C. M. G., 7 West Queen street, W.F.
Milne, Mrs L. M. C., 42 Camphill road, B.F.
Philip, M. & J., 14 Guthrie street
Sellier, Mrs, 26 South Tay street
Stewart, Miss Isobel, Harefield rd., L.
Weir, Misses E. & J., 2 Garland place

Bobbin Manufacturers.

M'Gregor & Balfour, Ltd., 42 Loons road, Lochee. (See Adv.)

Boiler Coverers.

Dundee Boiler Covering Co., 21 North Tay street
Walker & Thomson, 17 West Dockstreet

Boiler Inspectors.

Bell, Robert L., 18 Baxter Park terrace
British Engine, Boiler, and Electrical Insurance Co., Ltd., 31 Albert sq.

Boilermakers.

Caledon Shipbuilding and Engineering Co., Ld., East Camperdown street. (See Adv.)

Bonesetters.

Crockart, John N., 84 Commercial st.

Bookbinders.

Archibald & Allen, 175 Victoria road
Burns & Harris, Ltd., 112 Nethergate, and Tayside Works, Long wynd. (See Adv.)
Girdwood, George, & Co., 62 Murraygate
Kidd, William, & Sons, Ltd., 7 Whitehall street and 21 Union street
Murdoch & Paterson, 86 Commercial st.
Sparks, T. M., & Son, 91½ Commercial street
Winter, David, & Son, 15 Shore terrace

Bookmakers.

(See Turf and Football Agents.)

Booksellers (Antiquarian).

Carr, Alexander, 35 Cowgate and 46 King street
Russell, Frank, 26 Barrack street and City Arcade. (See Adv.)

Booksellers.

(See also Newsagents.)

Barnett's, 5 Whitehall crescent
Bell, E. L., 10 Barrack street
Bowman, Alex., 228 Brook street, B.F.
Burns & Harris, Ltd., 112 Nethergate, and Tayside Works, Long wynd. (See Adv.)
Cunningham, Bells, 10 St Andrew's st.
Edward, David, 205 Perth road
Gardiner, Miss J Y., 169 Princes st.
Gray, David, 101 Gray street, Bro. Ferry
Kidd, William, & Sons, Ltd., 7 Whitehall street and 21 Union street
Lennox, Mrs W., 125A Nethergate
Littlejohn, E., & Co., 17 Nethergate
Livingstone, F., 12 Bell street
Lundie, R. H., 35 Reform street
Lundie, R. H., Co., 35 Cowgate
Macartney, A. Lowden, 207 Overgate
M'Carthy, Mrs Annie, 137 and 254 Hawkhill
Macgregor, Mrs, 8 Whitehall street
MacLeod, Malcolm C., 183 Blackness rd.
Macpherson, John, 41 King street
Manners, Miss M., 92 Bro'ty Ferry rd.
Marshall, Mrs M. E., 29 Brook street
Martin, Miss M., 43 Blackness road
Menzies, John, & Co., Ltd., Railway bookstalls and 43 North Lindsay st.
Paul & Matthew, 29 Murraygate
Preston, Thomas, City Arcade
Robertson, Alexander, 59 Perth road
Ross, James S., 53 Gray street, B.F.
Russell, Frank, 26 Barrack street and City Arcade (See Adv.)

Silvering, Bevelling, Embossing, and Staining, Leaded Panels to any Design, "Vita" Glass for Health, "Triplex" Toughened Glass for Motor Screens.

GEORGE G. KIRK, LTD.,

Glass Merchants and Glaziers,

13 & 15 NORTH LINDSAY STREET, DUNDEE. Tel. 4976.

Also at Glasgow, Paisley, Rutherglen, Ayr, Kilmarnock, & Stirling.

Glass supplied Cut to any size. Windows Repaired. Motor Screens and Plate Glass Shelves with Polished Edges. Vitrolite.

Established 1870. Tel. 4983.

WORKS—Victoria Wireworks; Central Sheet Metal Works.

WM. ADAMSON & SON,

WIREWORK MANUFACTURERS, BELLHANGERS, AND SHEET METAL WORKERS,

Sole Partner: JOHN ADAMSON

49 NETHERGATE, DUNDEE.

Window, Machine, and Fire Guards. Iron and Wire Fencing for Lawns and Pleasure Grounds, Tennis Courts, &c. Wire Gauze Blinds

Riddles and Sieves in all meshes.

Experts in Mechanical and Electrical Bell Installations and Repairs. Ships' Telegraphs, Tubes, and Telephones.

Wire Gauze in all Metals and Meshes.

LOWDON BROS. & CO., Ltd.

Electricians and Engineers,

Temple Electric Works, 37 North Tay St., Dundee.

BRANCH—12 CLYDE STREET, EDINBURGH.

Associated Companies:—A. Westwood & Son, and John Wason, High Street, Arbroath.

Telegrams—"LOWDONS, DUNDEE." Telephone No. 2314 DUNDEE.
,, "LOWDON, EDINBURGH." ,, 22377 EDINBURGH.

ESTIMATES FREE.

37 NORTH TAY STREET, DUNDEE.

King Street Motor Hiring Establishment

OFFICE: 32 KING STREET.

W. P. ROBERTSON & CO., Proprietors,

HAVE FOR HIRE

MOTOR LANDAULETTES.

PRIVATE and FUNERAL CARS and MOURNING COACHES.

Telephone Nos. 5205, 5509. Telegrams: "MOTORS DUNDEE."
Branch—East End Garage, 4 Mains Loan. Phone 5205.

Boot and Shoe Factors (Wholesale).

Cuthbert, W. R., & Co., 33 Charles street
Duncan, A., & Co., Ltd., 24 Bank street
Patterson, Wm., & Sons, 79 Overgate
Smith, William, 3 Bell street

Boot and Shoe Makers and Dealers.

Allan, James, & Son, Ltd., 33 Reform street
Anchor Stores, 3 Barrack street
Anderson, W., & Son, 178 Brook st., B.F.
Barratt, Wm., & Co., Ld., 44 Murraygate
Birrell, Andrew, & Sons, 1 North Lindsay street and 107 Overgate
Buchan, William, 12 Arbroath road
Cable Shoes, 43 Wellgate
Carr, A. L., 102 Overgate, 284 Hilltown, and 26 Westport
Chalmers, W., & Son, 40 High street
Clark, Charles, 76 Ann street
Cuthbert, W. R., & Co., 33 Charles street
Davidson & Co., 146 Hilltown
Dickson & Ross, 10 Tannadice street
Dobbie, Archibald, 93 Albert street
Dolcis Shoe Co., 20 Murraygate
Draffen & Jarvie, Ltd., 8 Nethergate
Dundee Eastern Co-operative Society, Ltd., 14 Peter street, 82 Hawkhill, 264B Hilltown; 27 High street, Lochee; 329A Brook st., B.F.
Erskine, Mrs, 174 Brook street, B.F.
Fender, David, 45 William street
Gray, William, 122 Albert street
Greenlees & Sons, Ltd., 4 Wellgate, 112 Hawkhill, 231 Hilltown; 109 High st., Lochee; 218 Brook street, B.F.
Guild, William M., 8 Perth road
Herron, William, 158 Ann street
Kinloch, George, 181 Perth road
Lees, John, & Co., Ltd., 12 Baltic street
Lilburn, John A., 1 Dens road, 65 Albert street, 4 Harriet street, 14 Dundonald street, 79A and 166 Arbroath road
Lowson, Charles C., 76 Gray st., B.F.
MacLaren Bros., 110 Strathmartine rd.
Malone, Thomas, 195 Perth road, 169 Albert street, 53 Cleghorn street, 11 Main st., 64 Overgate, 5 Charles st., 43 Arbroath rd., 60 Nethergate, Lawton rd., 145 Blackness road; and 131 High st., Lochee; office and works, 33 Mid street
Manfield & Sons, 6 Reform street
Mann, William, & Son, 105 High street, Lochee
Middleton, Robert, 5 Idvies street
Nicol, Charles, 39 Guthrie street, 136 Hawkhill, 253 Hilltown; 24 Bank street and 67 High street, Lochee
Ogg, James M., 156 Albert street
Patterson, Wm., & Sons, 83 Overgate, 56 Princes street, 111 Ann street; and 90 High street, Carnoustie
Piggott, John, 166 Clepington road
Potter, Alex., & Son, Ltd., 12 Murraygate
Rookes, William W., 65A Lochee road
Saxone Shoe Co., Ltd., 78 High street and 99 Overgate
Smith & Kay, 3 Queen's Hotel buildings, 56 King street, 10 Blackness avenue, and 204A Blackness road
Star Stores, Ltd., 5 Constitution road
Stead & Simpson, Ltd., 64 Murraygate
True Form Boot Co., 70 Murraygate and 3 Overgate
Victoria Boot Co., 73 Meadowside
Wilson, W. F., 6 Albert street

Boot and Shoe Manufacturers (Wholesale).

Allan, James, & Son, Ltd., 33 Reform street
Angus Shoe Works, 8 Victoria road
M'Aslan, Alex., & Co., 26 Commercial street

Boot and Shoe Repairers.
(See also Boot and Shoe Makers.)

Adam, David T., 229 Lochee road
Barr, Nicholas, 148 Hawkhill
Bayne, David W., 164A Alexander st.
Berry, George, 241 King street, B.F.
Bird, Edward, 154 High street, Lochee
Bissland, John, 1A Wolseley street
Breslin, Daniel, 111 Hawkhill
Breslin, Frank, 1 Constitution street
Breslin, John, 190 Overgate
Brock, Christopher, 36 Hill street
Brown, Colin, 6 Watson street
Brown, George B., 58 Dalhousie road, Barnhill
Bryce, Charles, 32 North Ellen street
Caraway, John, 152 Brook street
Chivers, Charles, 6 Peddie street
Christie, Robt., 456 Strathmartine road, Downfield
Clark, D. 298 Hawkhill
Clark, George, 26 Kirk street, Lochee
Clarkson, Alexander, 181 Brook street
Clinton, John, 21½ Ann street
Deas, Charles, 1 Bank street, Lochee
Deas, John, 73 Milnbank road
Deas, Thomas A., 278A Hilltown
Duncan, Frank, 28 Victoria street
Easton, John, 151 High street, Lochee
Ellis, Henry, 6 Ramsay street
Folan, John, 103 Peddie street
Forbes, James, 81 Kinghorne road
Forbes, William, 56 Blackness road

HILL RENNIE, LTD.

LADIES' HAIRDRESSING AND
. . CHIROPODY SALONS . .

47 NETHERGATE

PLEASE NOTE—TELEPHONE 5550.

P. T. Roberts & Son, F.I.I.B.D.,

Painters and Decorators,

170 ALBERT STREET.

All Kinds of Painter Work Neatly and Expeditiously Executed

Telephone 81210.

COOPER BROTHERS,

COMPLETE HOUSE FURNISHERS,
CABINETMAKERS, FRENCHPOLISHERS, & UPHOLSTERERS,

THE "TABERNACLE"

18 AND 20 IRELAND'S LANE.

HAVE always in Stock large quantities of New, Second-Hand, and Antique Furniture of the best description, China and Bric-a-Brac, at reasonable Prices. Furniture of every description purchased in large or small quantities. Telephone 4286.

REMOVALS CONDUCTED BY ROAD BY COVERED VAN.

YOUR DAILY BREAD

is of Supreme Importance—

We realise this and give the manufacture of Bread a great share of our care and attention. The fine quality of our Plain Bread from day to day is sure to meet with your approval

Send us Your Order. The Best is Made for You.

GOODFELLOW & STEVEN, Ltd.,

Bakers of Quality,

83-85 GRAY STREET, BROUGHTY FERRY.

Phone 7214.

Forbes, W. J. G., 279 Hawkhill
Fowler, George, 67 Caldrum street
Fyffe, D. M., 64 South road, Lochee
Galloway, Thos., 126 Logie st., Lochee
Gilmour, Robt., 162 Broughty Ferry rd. and 230 Blackness road
Gordon, John, 122A South road, Lochee
Hanlon, Joseph, 3 Logie street, Lochee
Hay, John, Fairfield road
Henderson, John, 120 Rosebank street
Jack, Robert L. R., 1B Stirling street
Johnston, George, 27A Constitution rd.
Joss, Edward D. A., 66 Dura street
Joss, John, 188 King street, B.F.
Keir, Alexander, 37 Liff road, Lochee
King, David, 260 Hawkhill
Kinnaird, J. C., 147 Seagate
Luddington, William, 75A Strathmartine road
M'Intosh, William, 143 Princes street
M'Kelvey, Wm., 22 Broughty Ferry rd.
M'Kelvie, Alexander, 205 Hawkhill and 13 Polepark road
M'Kinnes, Robert, 4 Francis street
M'Leary, John, 47 Church street
M'Leod's Boot Repairing Factory, 15A Strathmartine road
Malone, Thomas, 195 Perth road, 169 Albert street, 53 Cleghorn street, 145 Blackness road, 11 Main street, 64 Overgate, 5 Charles st., 43 Arbroath road, 60 Nethergate, Lawton road; and 131 High street, Lochee; office and works, 33 Mid street
Manzie, Andrew, 16 Lorne st., Lochee
Moncur, C., 29 Princes street
Mottashaw, N. C., 21 Dudhope street
Nicol, Alex. B. B., 32 Bro'ty Ferry road
Nicol, Stewart, 50 Alexander street
Nicoll, Wm., 157 St Vincent st., B.F.
Parker, William, 25 Cleghorn street
Reid, George (Footwear Services), Ltd., 19 Bank street, Lochee; 160 Perth road, 44 Hawkhill, 152 Hilltown, 63 Princes street, and 55 Strathmartine road
Reilly, Edward, 6 High street, Lochee
Ritchie, George, 37 St Peter street
Rodger, John, 36 Union street, B.F.
Ross, George L., 9 Benvie road and 216 Lochee road
Scott, James, 21 Brook street
Scrimgeour, David, 25 M'Donald street
Sinclair, W. B., 36 Blackscroft
Skinner, George, 115 Alexander street
Slyfield, Arthur, 18 Pitfour street
Smith, John, 12 Mains loan
Sutherland, William, 206 Hawkhill
Thomson, Andrew, 26 Arbroath road
Thomson, John, 137 Perth road
Thomson, William, 104 King st., B.F.
Thomson's, 112 Victoria road
Tilbury, Arthur, 23 Lorne st., Lochee
Warren, David P., 30 N. Wellington st.

Botanical Brewers.

Robbie, Charles, 58 King street
Smith, Edward, 81 Hilltown
Suttie, Sam, 12 Ann street
Whiteley, R. & E., 34 Hill street

Boxmakers.

(See Drapers' Boxmakers, and Packing-Case Makers.)

Brassfounders.

Alexander, Jas., & Sons, 164 Overgate
Boswell, David, Ltd., 36 East Dock street
Farquharson, J., & Sons, 38 Barrack street, (See Adv.)
Fyffe & Co., Ltd., Marine parade
Hunter, Doig, & Palmer, 6 Rattray st.
Kellie, Robert, & Son, Ltd., 40 East Dock street
Low & Duff, Ltd., 63 Yeaman shore
Low, James F., & Co., Ltd., Monifieth
Lowdon Bros. & Co., Ltd., 37 North Tay street. (See Adv.)
Maxwells (Dundee), Ltd., 26 St Andrew's street. (See Adv.)
Morrison Brothers, 175 Overgate
Peacock, A. L., & Co., 21 North Tay street. (See Adv.)
Smith, J. Ashton, & Son, 14 King's road. (See Adv.)
Urquhart Lindsay & Robertson Orchar, Ltd., Blackness Foundry and Wallace Foundry. (See Adv.)

Brattice and Cover Makers.

Dundee Brattice Cloth and Waterproofing Co., Ltd., 16 Milne's East wynd. (See Adv.)
Inglis, J.T., & Sons, Ltd., Carolina port.

Brewers.

Ballingall & Son, Ltd., Park and Pleasance Breweries, Lochee road
Bernard, T. & J., Ltd.; agent, W. G. Baker, 3 Caenlochan road, West Ferry
Usher, Thomas, & Son, Ltd.; agent, Andrew Dunn, 160 Nethergate
Whitbread & Co., Ltd., 3 Candle lane
Younger, William, & Co., Ltd., 39 Dock street

Brickmakers and Brick and Fireclay Goods Merchants.

Brown & Tawse, Ltd., 71 Meadowside. (See Adv.)
Currie & Co., Ltd., 21 East Dock street (near East Station)
Dundee Brick & Tile Co., Ltd., 11 Panmure street
Gray, Charles, 44 East Dock street

MAXWELLS (DUNDEE) LTD.,

ELECTRICAL AND MECHANICAL ENGINEERS AND BRASSFOUNDERS,

ST ANDREW'S STREET, DUNDEE.

On Admiralty and War Office Lists.

Makers of Electrical Appliances, and Contractors for Arc and Incandescent Lighting for Mills, Factories, Ships, Private Houses, &c.

Dynamos and Motors Overhauled. **Estimates Free.**

Telegrams—"Electric, Dundee." **Telephone 4213.**

Patentees and Sole Makers of

Maxwell's Automatic Locks for Railway Carriages—

Used by Home, Colonial, and Continental Railways.

WINDING DEPARTMENT. **MOTORS IN STOCK.**

Established 1884. Telephone 2518.

JOHN R. MILLER,

(From J. W. WALKER'S, LONDON,)

ORGAN BUILDER,

ORGAN WORKS, 7 CALDRUM ST.

SPECIFICATIONS, ESTIMATES, AND DESIGNS FOR NEW ORGANS, REBUILDING, AND REPAIRS. TUNING TO ORDER OR YEARLY CONTRACT.

SPECIALITY—TUBULAR PNEUMATIC.

J. L. BRUCE,

Joiner, Contractor, Case and Box Maker,

QUEEN STREET JOINERY WORKS,

12-14 QUEEN STREET, DUNDEE.

MACHINE WORK EXECUTED.

Careful and prompt attention given to all classes of Jobbing Work.

Estimates Given. Prices Reasonable. Phone 2316.

TELEPHONE 5458

For Estimate for All Kinds of Masonry, Brickwork, or Restoration Work. You will have Prompt Attention from

SMART & DRYSDALE,

BUILDERS AND JOBBING MASONS,

1 RUSSELL STREET, DUNDEE.

LANCASHIRE BOILERS BUILT IN.

Henderson, J. & W., Ltd., 66 East Dock street. (See Adv.)
Johnstons & Paton, Ltd., Mid quay, King William dock
Paton, G. & J., East Mineral Station (Tel. No. 3529); compo-building bricks and best English facing bricks "Whitwick"
Taylor Brothers, 28 Yeaman shore; and 132 Gray street, B.F. (See Adv.)

Brokers.

Adair, Mrs Bridget, 22 Small's wynd
Adam, Mrs Mary, 39 Nelson street
Anderson, Alice, 46 Alexander street
Barker, Mrs Mary, 16 Hunter street
Beattie, Henry, 60 Larch street
Boyle, William, 59 Burnside st., Lochee
Carrol, T., 92 Brook street
Connelly, Miss Agnes, 66 Blackness rd.
Cook, Bernard, 31 Ogilvie's road
Crowley, Mrs Catherine, 8A Daniel st.
Denny, Patrick, 36 Rosebank street
Dunn, Mrs J., 133 Brook street
Durward, Mrs C., 72½ Church street
Fagan, Peter, 86 Overgate
Forrester, Alexander, 13 West Dock st.
Fox, Mrs John, 64 James street
Gorrie, Mrs. 125 Cowgate
Hunt, Mrs A., 26 Flights lane, Lochee
Kelly, Alexander, 7 Temple lane
M'Dermott, George, 19 Logie st., Lochee
M'Donald, Mary, 162 Overgate
M'Donald, Mrs M., 12 Hunter street
M'Intosh, Mrs W., 290 Hawkhill
Maclaren, John, 29 Hunter street
Mochan, Miss Catherine, 35 Brook st.
Owen, Mrs M., 23 Alexander street
Peddie, Frank, 6 North street
Ronney, Allan, 39 Benvie road
Scott, Miss Esther W., 14 Ann street
Sellar, George, 10 Mains road
Sinclair, Mrs J., 12 South Mid street, Lochee

Brush Manufacturers.

Betterwear, Products Ltd., 2 India buildings
Hare, William F., & Sons, 101 Hilltown
Hood, Jas., & Sons, 30 & 32 Barrack st.
Kleen-e-ze Brush Co., Ltd., 45 Commercial street
M'Callum, William, 85 King steeet
Royal Dundee Institution for the Blind, 59 Magdalen Yard road and 30 High street. (See Adv.)

Builders and Building Contractors.

(See also Builders and Joiners.)

Angus Construction Co., Ltd., Rosefield place, Blackness road
Archer, James B., 40 King street, B.F.
Beat, David, & Son, 41 Coupar Angus road., Lochee
Bett Brothers, 13 St Mary's road, Downfield
Birse, David, 54 Forthill drive, B.F.
Bisset, John, & Sons, Ltd., Kittybrewster, Aberdeen. (See Adv.)
Black, William, & Co., Ltd., 266 Clepington road
Bowman, David, 121 Rosebank street
Bruce, A., & Son, 129 Clepington road
Bruce, John, & Sons, 54 South rd., L'hee
Carnegie, John, & Son, Ltd., 35 Seafield road. (See Adv.)
Dick, Charles, & Son, Dick street, Monifieth. (See Adv.)
Downie, A. & Co., 3 Seagate
Duncan, George, & Son, 40 Annfield rd.
Duncan, William, 12 Langlands street. (See Adv.)
Dye, William, 14 King street
Farquharson, George, 328A Hawkhill and 16 Peddie street
Findlay, James, & Son, 39 Mid street. (See Adv.)
Gall, Thomas, Brown street, B.F.
Geekie, D., & Son, 38A Lochee road
Gibson & Dargie, 2 Cardean street (See Adv.)
Hay, J. B., & Co., 6 Guthrie street. (See Adv.)
Lamb, David, 33 City road
Leoch (Symington), Ltd., 6 Whitehall crescent
Moxham & Partners, West Balgillo Estate, B.F.
Nicoll, John, & Son, 6 Harcourt street. (See Adv.)
Patterson, D. T., 4 Soapwork lane. (See Adv.)
Sharp, D., & Sons, 22 Carnegie street. (See Adv.)
Smart & Drysdale, 1 Russell st. (See Adv.)
Strathmore Building Co., Ltd., 97 Seagate
Thain, Albert, Ltd., 76 High street
Thomson, A., & Co., 273 King st., B.F.
Thomson, D. & W., 234 Queen st., B.F.
Tulloch & Strachan, 62 Bell street
Will, Adam, 11 Park place; and 115 Liff road, Lochee

Builders and Joiners.

(See also Builders, also Cabinetmakers and Joiners.)

Adams, James, 52 City road
Alexander, R. B., & Co., 16 Forfar road. (See Adv.)
Anderson, William, 10 Whitton street
Angus Construction Co., Ltd., Rosefield place, Blackness road
Bayne, William, & Son, 11½ Ann street. (See Adv.)

ALEX. OASTLER,
JOINER & BUILDER,
17 MILN STREET,
DUNDEE.
TELEPHONE 3606

McCRAE & DREW, LTD.,
CURLED HAIR MANUFACTURERS
AND
FEATHER MERCHANTS AND PURIFIERS,
COLINSLEE - PAISLEY.
Telephone No. 2125-6 Paisley.

JAMES LABURN,
PLASTERER,
PLASTER REPAIRS CLEANLY DONE
SPECIAL REINFORCED CONCRETE WATER TANKS
MAGNESITE FLOORING IN COLOURS
16-18 MID STREET, DUNDEE. Phone 2611.
Also BROWN STREET, BROUGHTY FERRY—Phone 7092
ALBERT CRESCENT, NEWPORT—Phone Tayport 66
House: 14 James Place, Broughty Ferry. Phone 79011.

ROBERT CURR & DEWAR
(WILLIAM DEWAR)
AUCTIONEERS AND VALUATORS
of Fine Art and General Property,
DUNDEE AUCTION ROOMS,
WARD ROAD (Near Post Office) DUNDEE.
Telephone Nos. 5385 and 67304.

Black, William, & Co., Ltd., 266 Clepington road
Blackness Joinery Co., Ashbank road
Brownlee, W. & R., Ltd., 54 Small's wynd
Bruce, A., & Son, 129 Clepington road
Bruce, John L., 12 Queen street. (See Adv.)
Burnett, Gordon D., 4 Middle street
Clark, William, 9 Hill street
Comb, W., & Son, 14 Whorterbank, L'hee
Connel, R. L., 2 Union place
Coupar & Wilkie, 7 Miller's wynd, and 21 South road, Lochee
Diamond, David, 63 Albert street
Edward & Sutherland, 4 Well road, and 12 Collingwood street, Barnhill
Fernie & Milne, 33 Rosebank street, 150 Hilltown and 133 Liff road, Lochee
Foster, Lees, 32 Blinshall street. (See Adv.)
Fraser, William C., 489 Brook street, B.F.
Gray, Charles, 1A Graham street
Greer, J. M., 121A Hawkhill and 116 Lochee road
Greig, James, Hospital street
Hill & Herald, 20 Raglan street
Kidd, J. & J., 8 Eadie's road
Livingstone, Frank, 46 Arthurstone terrace and 6 Cunningham street
M'Lean, David, & Sons, 12 Fairmuir rd
M'Nab, John, & Son, 20A Forebank rd.
M'Rostie, Peter, 33A Rosebank street
Malcolm, George, 146 Overgate
Miller, James, & Partners, Ltd., Park road, Downfield
Mitchell, A. A., New road, B.F.
Oastler, Alexander, 17 Miln st. (See Adv.)
Ogilvy, Charles, 231 King street, B.F.
Peebles, George, 33 Ryehill lane. (See Adv.)
Ramsay, John, 409 Strathmartine road, Downfield
Rattray, John, & Sons, 23 Union st. and 102A Lochee rd. (See Adv.)
Samson, Robert, 333 Brook street, B.F.
Scott, John, & Son, 10 Fyffe street. (See Adv.)
Sharp, D., & Sons, 22 Carnegie street. (See Adv.)
Shaw, John F., & Son, 5 Lowden's alley
Shepherd, Inglis (Dundee), Ltd., 31 Panmure street and 111 Cowgate
Steele, Wm., & Sons, 5 Coldside rd.
Stocks, Thomas C., 10 Baffin street
Stocks, Thos. C., & Sons, 26 Crescent ln.
Sturrock, Geo. N., 133 Liff road, Lochee
Sturrock, Kerr B., & Son, 25 Baltic street. (See Adv.)
Suttie Bros., 40 Union street, B.F.
Taylor, William, 33A Rosebank street
Williamson, David, 4 Duncan st. Downfield. (See Adv.)

Building Trade Merchants.

Brand, Chas. (Dundee), Ltd., 6 N. Lindsay street
Brown, George M., 344 Strathmore ave.
Brown & Tawse, Ltd., 71 Meadowside. (See Adv.)
Currie & Co., Ltd., 21 East Dock street (near East Station)
General Fireproof Building Products Co., 17 Ash street
Gray, Charles, 44 East Dock street
Henderson, J. & W., Ltd., 66 East Dock street. (See Adv.)
Johnstons & Paton, Ltd., Mid quay, King William dock
Muir, Thos., Son, & Patton, Ltd., 158 Nethergate. (See Adv.)
Paton, G. & J., East Mineral Station (Tel. No. 3529); cement, bricks, Welsh slates, tiles, &c.
Scottish Speedwell Co., Ltd., distributors for Scotland for Speedwell (Canadian) Columbian pine doors; Britco (all-British) Columbian pine doors; Speedwell all-flush doors; Lloyd-Kemsley flush doors; Gyproc fire-proof wall and ceiling board, and Gyproc lath; Heraklith structural insulation; Zono and Dekoosto acoustic plaster; Gypstone, Bondstone and Paristone hardwall plasters; Britco Building insulating blanket; Red Deer Brand birch hardwood flooring; Donnacona insulating board. Masonite, Presdwood; Lloyd wallboards; Indasco waterproofing for roofs, floors, etc., 239-247 Crownpoint road, Glasgow, S.E. Local agent, J. R. Skilling, 7 Crichton street
Taylor Brothers, 28 Yeaman shore and 132 Gray st., B.F. (See Adv.)

Business Training Colleges.

(*See page 96.*)

Business Transfer Agents.

Castle Business Service, 32 Bell street

Butchers.

Aberdeenshire Meat Co., 28 Wellgate
Adam, David F., 2 Balmore street
Alexander, David C., 201 Hawkhill and 170 Blackness road
Anderson, T., 30 Victoria road
Baird, James, 38 Logie street, Lochee
Baird, Robert, 106 High street, Lochee
Barron, J. R., 278 Blackness road
Bassam, Samuel, 17 Church street
Battes Robert 14 North Wellington st

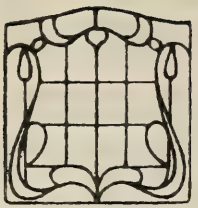

LINDSAY & SCOTT

Glaziers and Glass Merchants

24 to 28 Bank Street = Dundee

And ARBROATH.

Health through your windows—"VITA" Glass.

Coloured Glass Screens for Windows. Designs Submitted.

Polished Plate Glass with polished edges for motor screens, table-tops, &c.

Dundee Phone 3735. Arbroath Phone 107.

DAVID STALKER

(Late Manager of Whytock & Sons),

Jeweller and Silversmith,

11 WARD ROAD.

ENGAGEMENT .·. RINGS .·.

Set in All Diamonds, Diamonds and Sapphires, Diamonds and Emeralds. Platinum and 18ct. White Gold Mountings.

In PRICES from £10 to £50 and upwards.

Gifts and Souvenirs in varied forms and prices. **Tel. No. 6231.**

In our Showrooms you see the latest in showstands. Quantities quoted for.

KERR B. STURROCK & SON,

25 BALTIC STREET, DUNDEE.

TELEPHONE 2830.

Tea-room Tables and Butchers' fittings.
We specialise in Granton Knives for Butchers and Bakers.

J. C. SILVIE

(Late of John Kidd, Jr.),

House Factor and Insurance Agent

19 WARD ROAD, DUNDEE.

Careful and prompt attention given to Properties.

Telephone No. 3934.

Baxter, George, 120 High street, Lochee.
Bisset, Mrs I. F., 187 Victoria road
Black, John, 233 Hawkhill
Black, John R., 15 Strathmartine road; and 124 Logie street, Lochee
Blair, John E., 21 Caldrum street
Boath, Andrew, 235 Lochee road
Bowden, William, 26 Hawkhill
Boyd, David, 75 Perth road
Buchan, Andrew, 27 Dundonald street
Butchart, Alexander, 2 Derby street
Cameron, Alex., 49A Kinghorne road
Campbell, William, 191 Perth road
Clark, William, 45 Union street
Clow, Charles Ewing, 62 Brook street
Connelly, Arthur, 87 High street, L.
Crooks, Charles J., 90 Rosebank street
Cuthill, Alexander, 5 Tannadice street
Dempster, Thomas, 7 Hunter street
Dick, Harry, 120½ Hilltown and 102 Rosebank street
Donald & Crighton, 20 Strathmartine rd.
Drummond, Alex., 73 Brook street
Drummond, Wm., 28 & 36 Dudhope st.
Drysdale, William, 36 Constitution st.
Drysdale, Wm., jun., 300 Strathmore av.
Duncan, Fred., 175 Strathmartine road
Duncan, James, 84 King street
Duncan, James, 47 Constitution road
Duncan, Ritchie, 11 South road, Lochee
Duncan, Mrs W., 100 Logie st., Lochee
Dundee Eastern Co-operative Society, Ltd., 1 to 7 Erskine street, 133 Ann street, 4 Main street, 115 and 153 Hawkhill, 8 Glebe street, 65 and 67 Constitution road, 23 Peddie st., 23 Milnbank road, 214A Perth road, 237 Hilltown, 14 to 18 Tannadice street, 3 Temple lane. Caird avenue, 2 Forfar road, 27½ Benvie road, 102 Princes st., 41 Strathmartine road, 73 Nethergate, 82 Albert st., 203 Strathmore avenue, 53 Victoria road; 413 Strathmartine road, Downfield; 21 High street and 29 South road, Lochee; 327 Brook street, B.F.; 60 Dalhousie road, Barnhill; Maule street, Monifieth; and Perth road, Invergowrie
Empire Lamb Co., 20 Wellgate
Fenwick & Co., 268 Perth road
Ferguson, John, 94 Hilltown
Fitzgerald, Robert, 222 Strathmartine road, 158 Lochee road, 22 Tannadice street, 146A Hilltown, and 163 Overgate
Fitzgerald, William K., Scott street
Fleming, James, 63 Main street
Fleming, William, 86 Strathmartine rd.
Forbes, James, 146 King street, B.F.
Francis, W. R., City Arcade
Gansh, David, 314 Hawkhill
Gibson, Harry, Harefield rd., Lochee
Gourlay, Peter S. 64 Hawkhill
Grant, Wm., & Son, 54 Westport and 187 Blackness road
Gray, John, & Son, 112A Princes street; and 234 Brook street, B.F.
Gray, Thomas, 12 Mortimer street
Greig, A. S., 170 Hawkhill
Greig Brothers, 5 Albert street
Greig, Norman, 40 Westport
Grewar, David, 144 Albert street
Gronbach, G. F., 24 Victoria road
Grossett, David, 112 Ann street
Guild, James, 18 Logie street, Lochee
Haggart Stanley, 94 Dudhope street
Heales, Boyd B., 71 Gray street B.F.
Hendry, David, 178 High st., Lochee
How, George M., 112 Brook street, 153 Blackness road and 93A Lochee road
Hunt, Alex., 143 High street, Lochee
Ireland, C. & A., 60 Dura street
Ireland, R. F., 95 Albert street
Jack, W., 42 and 138 Princes street, 100 Ann st., 88 Dura st., 12 Westport
Kerr, Duncan, 233 Overgate, 29 Lochee road, and 80 Alexander street
Kidd, John A., 80 High street, Lochee
Kidd, Mrs Jas. A., 168 Brook st., B.F.
Kinmond, Charles, 138A Hawkhill
Kinnear, Peter, 190 Brook st., B.F.
Laird, Thomas, 120 Alexander street
Langlands & Scott, 58 Dalhousie road, Barnhill
Lowden, Wm., 173 Strathmartine road
MacDonald, Douglas, 150 Brook street; and 13 Logie street, Lochee
M'Leod, Frank, 42 Watson street
M'Leod, Richard, 52 Gellatly street
M'Nicoll, Norman, 217 Overgate and Mid Craigie Shopping Centre
M'Walter, Robert, 55 Gray st., B.F.
Marnie, Alexander, 4 Arthurstone ter.
Martin, James L., 25B Park avenue
Matthew, Alex., & Son, 217 Albert st.
Millar, Thomas H., 27 Union street
Miller, Robert, 159 Perth road
Mitchell's, 59 Peddie street
Morris, John, 6 Liff road, Lochee
Morrison, William, 90 Hawkhill
Morton, Archd., 299 Brook street, B.F.
Moyes, Peter, 18 Cleghorn street
Mudie, William, 3 Kinghorne road
Mudie, Mrs Jessie, 76 Princes street
Munro, Alex. (Butchers), Ltd., 105 Overgate, 34 Princes street, 309 Hilltown, 124 Hawkhill, 42 Ann st.; 2 South Mid street, Lochee; and 250 Brook street, B.F.
Murray, John, 88 Albert street
Ogilvie, Alexander, 100 Clepington rd.
Paterson & Smith, 245 Hilltown
Patterson, N. B., 162 Arbroath road
Pennie, Archibald M., 127 Clepington rd.
Piggot, Adam, 50 Wellgate
Potts, James S., 72 Albert street and 31 Caird avenue

R. B. ALEXANDER & CO.,

JOINERS AND CONTRACTORS,

MARYFIELD JOINERY WORKS,

16 FORFAR ROAD, DUNDEE.

TELEPHONE 81995.

Every description of Jobbing and new work punctually attended to.
Estimates Given. Enquiries Solicited.

TELEPHONE 5496.

JAMES MILLER & SON,

HOUSE FACTORS and VALUATORS,

PROPERTY AND INSURANCE AGENTS,

9 WARD ROAD - DUNDEE.

AND BROUGHTY FERRY—Telephone 7025.

J. D. McLEAN,

FUNERAL DIRECTOR

FUNERAL OFFICES:

West End, 200 Hawkhill - East End, 26 Ferry Road

Every Requisite in Stock, and Night Attendant in each Office.

WORKSHOP, GARAGE, AND STORES: 27 RYEHILL LANE.
PERSONAL SUPERVISION OF ALL ORDERS.
House: 1 SPRINGFIELD.

Telephone 3810. Private Branch Exchange.

DUNCAN MacDONALD

PLASTERER AND CEMENT WORKER.

ESTIMATES SUBMITTED FOR PLAIN AND ORNAMENTAL PLASTER WORK, REINFORCED CONCRETE WORK, JOINTLESS FLOORINGS, GRANOLITHIC.

Telephone No. 67781. Jobbing Work Promptly Attended to.

30 FOREST PARK ROAD, DUNDEE.

Pullar, George, 22 Hilltown
Reid, George, 40 King street
Reid, James, 87 South road, Lochee
Reid, William, & Son, 42 Polepark road
Reid, Mrs M., Lawton road
Robb, James, 170 Ann street
Robertson, Allan M., 34 Union street
Robertson, William M., 17 Arklay st.
Rollo, Alexander, jun., 274 Hawkhill
Ruthiven, David B., 157 Hilltown
Rye, George, 22 Dudhope Crescent road
Sandson, Edward, 4 Constitution st.
Scobie, Frank M., 49 Main street
Scobie, John N., 61 Milnbank road
Scott, Alexander, 100 Hawkhill
Scott, Alexander, 467 Strathmartine road, Downfield
Scott Brothers, 103 Victoria road
Scott, Charles, 119 Albert street
Scott, Charles, 302 Perth road
Scott, John, 111 High street, Lochee
Scott, Thos. M., 154 Strathmartine rd.
Scott, William, 100 Princes street
Shetland Trading Co., Ltd., City Arcade
Simpson, William, 14 Polepark road
Small, John, 73 Ann street
Smith, David, 90 Blackscroft
Soutar, David B., 162 Clepington road
Stewart, D. & R., 26 Polepark road
Stewart, George, 51 Princes street
Stewart, James, 153 South road, Lochee
Stewart, J. S., 79 Gray street, B.F.
Stewart, Robert, 9A Ann street
Stewart, William S., 9 City road
Stuart, William G., 24 Ann street
Stuart, W. S., 61 Strathmartine road
Sturrock, Mrs J., 143 and 205 Hilltown
Sword, John, 183 Princes street
Thom, John, 60 Broughty Ferry road
Waddell, R. D., Ltd., 3 Crichton street
Walker, David, & Son, 24 Bro'ty Ferry rd.
Walsh, Mrs, 164 Brook street
Webster, David, 202 Blackness road; and 121 High street, Lochee
Wilkie, A., & Co., 11 Tally street
Wilkie, William, & Sons, 34 Overgate
Williamson, John, 115 Perth road and 73 Peddie street
Wilson, James P., 121 Ann street
Wilson, John, 81 Arbroath road
Winning, D. & A., 10 Cowgate
Young, James, 77 Nethergate

Butchers' Outfitters.

Bell, Harry, 14 Broughty Ferry road
Elder, Magnus, Ltd., Meatmarket, 60 East Dock street

Cab Proprietors.

(*See Motor Carriage Proprietors.*)

Cabinetmakers and Joiners.

(See also Builders and Joiners.)

Aimer, George C., & Son, 15 and 19 Long wynd
Ashton, James, & Son, 128 Princes street, 6 Crescent ln., 213 Lochee road (See Adv.)
Bain, David, & Sons, 42 Dura st.
Beaton, Walter S., 37 Albert sq. (See Adv.)
Bruce & Gordon, Don's road
Buist, Richard, & Sons, 100 Commercial street and 1 Soapwork lane
Carey, James, 15 City road
Carey, William, 65 Nethergate
Cooper Brothers, 9 and 18 Ireland's lane. (See Adv.)
Coullie, D. & W., 401 Brook st., B.F.
Craighouse Cabinet Works, Ltd., 20 Bank street
Cruickshank, Alex., 226 Lochee road
Davidson, Andrew, jun., 5 Flight's lane, Lochee
Duncan, James R., & Son, 464 Strathmartine road, Downfield. (See Adv.)
Dundee Eastern Co-operative Society, Ltd., 14 Peter street
Dundee Flooring Co., 7 Crichton street
Fairweather, George A. E., 43 Magdalen Yard road. (See Adv.)
Findlay, James, & Son, 39 Mid street. (See Adv.)
Fisher, Stephen G., 175 Victoria road
Gilchrist, Alexander, 17 St Peter street and 10 Long wynd
Gow, John, 225 Brook street, B.F.
Graham, George D., 30 Long wynd, and Castle street, Tayport
Gray, J. & J., Ltd., 18 to 30 Perth road. (See Adv.)
Guild, James, 25D Mid street
Guthel, D. & A., 8 and 10 Charles lane
Harrison, George E., 39 Wellgate
Justice, Thomas, & Sons, Ltd., 9 to 15 Whitehall street
Lindsay, D., 65 Broughty Ferry road
Lord Roberts Memorial Workshops, 65 Meadowside
Low, G. & A., 31 Overgate
Lyon, William, 111 Cowgate
MacGregor, John, 8 Isla street
M'Tavish, M'Ainsh, & Sons, 28 Step row and 23 Paton's lane. (See Adv.)
M'Tavish, Ramsay, & Co., office, 220 Perth road; works, 5 Seafield lane. (See Adv.)
Meredith, Charles, & Sons, 43 Fort street and 322 Brook street, Bro'ty Ferry; 8 Princes street
Methven, Hyslop, & Co., Ltd., 124 Nethergate. (See Adv.)
Roberts, James A., 84 King street, B.F.
Robertson, A. & D., 20 William lane
Robertson, John L. Ltd., 56 Barrack street
Shepherd, John, 39 Wellgate

Established 1780. Telephone No. 2418.

Dundee Wire Works

Wire Guards, Riddles, Cages, &c.
Wire Work for all purposes
And Bell Hanging.

JAMES A. DICKIE & SON,

18 and 22 BARRACK STREET, DUNDEE.

TELEPHONE 6477.

LEES FOSTER,

JOINER AND BUILDING CONTRACTOR,

32 BLINSHALL STREET.

ENQUIRIES SOLICITED. ESTIMATES GIVEN.

JAMES S. LABURN,

PLASTERER and TILE FIXER,
CEMENT WORKER,

30 Guthrie Street, DUNDEE.

Branch:—Coralbank Terrace, Rattray, Blairgowrie.

Tel. No. 6376. Estimates given for all classes of work.

Authorised Morris and Wolseley Radiator Repair Service Station.

LESLIE & MURRAY

MOTOR RADIATOR REPAIR SPECIALISTS AND SHEET METAL WORKERS,

25 MILN STREET, DUNDEE

Telephone 5851

All Classes of Motor Work—Wings, Panels, Bonnets, Petrol Tanks and Radiators Made and Repaired.
Oxy-Acetylene Welding and Brazing.
All Repairs promptly and skilfully executed.
Also at St Catherine's Road, Perth.

Smeaton, James, & Sons, 24 Victoria street
Steele, William, & Sons, Coldside road
Wright, Peter, 133 Victoria road
Young, John (Dundee), Ltd., 2-8 Tally street

Cable Companies.
(See Telegraph Companies.)

Cafe Proprietors.
Dundee Pasteurised Milk Co., Ltd., 27 Reform street, 60-66 N. Lindsay street and 132 Nethergate

Calenderers.
Cowley, William, & Sons, 21 King st.
Dundee Calendering Co., Ltd., 61 Cowgate
East Port Works Co., 100 Cowgate
Jute Industries, Ltd., Meadow Place buildings (Telephone No. 3161; Telegrams, "Jutindus")
Low & Bonar, Ltd., 63 King street
Trades Lane Calendering Co., Ltd., 2 Trades lane
Victoria Road Calendering Co., 60 Victoria road. (See Adv.)

Canners.
Aberdeen Canning Co., Ltd., 455 Clepington road
British Fish Canners, Ltd., Kingsway Works, 455 Clepington road
East Coast Packing Co., Ltd., 455 Clepington road
Wisbech Produce Canners, Ltd., 455 Clepington road

Canning Machinery Manufacturers.
Kellie, Robert, & Son, Ltd., 40 East Dock street

Carpet and Rug Manufacturers.
Jones & Co., 24 Bank street
Jute Industries, Ltd., Meadow Place buildings (Telephone No. 3161; Telegrams, "Jutindus")
Marshall & Brush, 229 Clepington road
Paterson, Jas., & Co., Lawside Works, 29 Paterson street

Carriers.—*(See page 74).*

Cartwrights and Vanbuilders.
(See also Coach and Motor Body Builders.)
Fenwick, James, Balmuir Smithy, Old Glamis road

Carvers and Gilders.
(See Fine Art Dealers, also Picture Frame Makers.)

Case Hardening Composition Makers.
Robb, David, 40 North street

Cash Register Manufacturers.
Gledhill, J. H., & Sons, Ltd., 28 Bell street
National Cash Register Co., Ltd., 21 Barrack street

Cattledealers.
(See Auctioneers (Agricultural) and Meat Salesmen.)

Cement and Lime Merchants.
Currie & Co., Ltd., 21 East Dock street (near East Station)
General Fireproof Building Products Co., 17 Ash street
Gray, Charles, 44 East Dock street
Henderson, J. & W., Ltd., 66 East Dock street. (See Adv.)
Johnstons & Paton, Ltd., Mid quay, King William dock
Muir, Thomas, Son, & Patton, Ltd., 158 Nethergate and branches. (See Adv.)
Paton, G. & J., East Mineral Station (Telephone No. 3529); best English Portland cement, &c.
Taylor Brothers, 28 Yeaman shore; and 132 Gray street, B.F. (See Adv.)

Cement Workers.
(See Plasterers and Cement Workers.)

Chalk, Whiting, and China Clay Merchants.
Cowan, James, & Sons, 14 Dock street. (See Adv.)
Johnstons & Paton, Ltd., Mid quay, King William dock

Chemical Manufacturers.
Hamilton, Jas., & Son, 72 Constable st.

Chemical, Soap, and Dyestuff Merchants.
Arthur & Hinshaw, Ltd., 1 Albert sq.
Kirkpatrick & Lauder, Ltd., 84 Commercial street

Chemists, Druggists, and Pharmacists.
Anderson, James (Chemist), Ltd., 70-74 Commercial street
Anderson, John, 87A Arbroath road
Barrie, Alexander Y., 135 Nethergate
Boots, The Chemists, 2 Reform street and 3 Wellgate
Brown & Strachan, 5 Crichton street
Chambers, B. S., Ltd., 75 Peddie st.
Craig, James, 46 Albert street

JOHN SCOTT & SON,

JOINERS AND BUILDERS,

10 TO 16 FYFFE STREET.

TELEPHONE No. 67718.

JOBBING CAREFULLY ATTENDED TO.

SHOP AND OFFICE FITTINGS.

Estimates Given for all Classes of Work.

DAVID KEAY & LESLIE, LTD.

HILLBANK IRONWORKS, DUNDEE.

TELEPHONE 2934. TELEGRAMS: "POWER."

SPECIALTIES.

Makers of the Leslie Coy.'s Patent Ball-Bearing Spinning Spindle. The Dundee Patent Water Cooler for Condensing Engines. Repairs on Engines, Machinery, and Plant of all kinds. Barometric Condensers, Shafting, and Gearing.

HEATING.

Warming and Ventilating Installations for Public Buildings, Mansions, Churches, and Schools, &c. Special Systems for Mills and Factories, Drying Stoves, &c. Schemes and Estimates supplied. Large stock of Fittings and Valves.

SPECIALTIES.

Forgings, Iron and Steel, Mill and Factory Fittings forged and finished.

Iron Roofs made to any design. Fireproof Gangways. Steel Window Sashes and Casements. Railings and Gates to any design.

Steel and Armour Plated Doors to Insurance Coy.'s Requirements.

On Air Board, War Office, Admiralty, and H.M. Office of Works Lists.

Cummings, Gordon, & Co., 99 Ann st.
Davidson & Gray, Ltd., 128A Nethergate
Davie, George M., 236 Hilltown
Doig, William, & Sons (Dundee), Ltd., 40 Commercial street
Donaghey, John J. (Dundee), Ltd., 185 Overgate
Dryden, Albert, 12 Bro'ty Ferry road
Dryden, D. S., 113 Albert st., 92 King st.
Duff, James, 31 Strathmartine road
Dunnet, David, 215 Brook street, B.F.
Edward, Victor, 104 Strathmartine rd.
Ferguson, John H., 18 Strathmartine rd.
Ferrier & Son, 28 Victoria road
Gibson, James, 92 Clepington road
Greenhill, James D., 73 Overgate
Hardie, James, & Son, 50 Union street
Henderson, W. K., Mid Craigie Shopping Centre
Jenkins, Edith, 343 Strathmartine road, Downfield
Johnston & Adams, Ltd., 94 High st., 73 Murraygate, and 38 Reform st.
Johnston, G. F., 154 Brook street, B.F.
Jolly, Charles S., 87 Gray street, Broughty Ferry; and 65 Perth road
Jones, Herbert F., 132 Brook street; and 37 Cobden street, Lochee
Kelly, Patrick, 155 Hilltown
Kerr, Charles, 56 Nethergate
Lindsay, R. M. (Dundee), Ltd., 140 Albert street
Lindsay's, 3 Castle street
Macfarlane, C. W., 156 Arbroath road
MacKenzie, R. G., 1 Alpin road
Melville, John, 197 Perth road
Michie, Lawrence P., 276 Perth road and 203 Blackness road
Milne, James A., 304 Strathmore avenue
Milne, James R., 126 Hilltown
Mitchell, A. D., 121 Hawkhill
Mitchell, Peter, 34 Westport
Muir, Miss C. D. R., 64 High st., L'hee
People's Pharmacy, Ltd., 78 King street
Powrie, Andrew O., 97 Victoria road
Ramsay, William A., 225 Lochee road
Ramsay, William C., 39 Cleghorn street
Reoch, Alexander T., 53A Hawkhill and 52 Brook street
Ritchie, James B., 61B Constitution rd.
Robertson, D., 103 High street, Lochee
Robertson, H. B., 122 Gray street, B.F.
Robertson, Jas., 189 Strathmartine rd.
Robertson, J. W., 181 Blackness road and 177 Hawkhill
Ross, A. H., & Sutherland, 13 Strathmartine road
Shepherd, John M., 199 Brook st., B.F.
Sime, William, 146 Lochee road
Smith, George (Chemists), Ltd., 38 Princes street
Stephen, Charles, 46 Wellgate
Tait, John F., 249 Overgate
Taylor & Fraser, 41 Dens road
Thoms, Miss A. F. C., 149 Blackness rd.
Thomson Brothers, 65 Seagate
Thomson, J. H., 102 High st., Lochee
Troup, David J., 62 Seymour street
Williamson, J., & Co., 219 Albert street and 201 Princes street
Young, Charles, 46 and 150 Ann street

(The undernoted supply Appliances only, under the National Insurance Act.)

Allardyce, Charles, & Son, 91 Nethergate
Pettie & Co., Ltd., 128 Nethergate

Chemists (Manufacturing).

Davidson & Gray, Ltd., 128A Nethergate
Hamilton, Jas., & Son, 72 Constable st.
Jobsons, Ltd., 31 South Ward road
Taylor, James (Trongate), Ltd., 33 North Tay street

Children's Outfitting and Ladies' Underclothing Warehouses.
(*See also Ladies' Outfitters.*)

Balharry Manufacturing Co., 28 Watson street
Cruickshanks, Mrs, 167 High st., Lochee
Falconer, Miss, 63 Nethergate
Hall, Misses, 56 Peddie street
Helene's, 223 Overgate
Mackenzie, Miss M., 229 Brook st., B.F.
M'Laren, Misses J. & A., 156 Lochee rd.
Maxwell, Miss Vida, 107 Logie st., L'hee
Milne, Miss J., City Arcade, 3 Shore terrace
Paton Miss C., 211 Brook street, B.F.

Chimneysweepers.

Adam, David, 41 Lorne street, Lochee
Adam, James, 16 Flight's lane, Lochee
Bailey, Charles, 20 Mid street
Beedie, Alexander, 32A Caldrum street
Carr, James, 140 King street, B.F.
Clark, James M., 22 Bellfield street
Clark, Jule, 1 Lowden's alley
Cunningham, Henry, 107 Alexander st.
Dailly, George, 105 Hawkhill
Dye, David, 133 Perth road
Dye, George, 19 Victoria street
Dye, W. & D., 107 Albert street
Guthrie, Robert, 43 Princes street
Jackson, Andrew, 38 Elizabeth street
M'Lean, Alex., 15 Cobden st., Lochee
Ross, E., 32 Peddie street
Sherriffs, William, 33 Carnegie street
Smith, James, 39A Mid street
Walker, Robert, 37 Ann street
White, David, 177 Albert street
Yule, Robert, 3 East Fleming gardens

China, Crystal, and Earthenware Merchants.

Draffen & Jarvie, Ltd., 8 Nethergate
Gauld, Stewart, 100 Hilltown

THE CALEDON SHIPBUILDING AND ENGINEERING CO., LTD.,

DUNDEE.

Telegrams: "Caledon, Dundee."

Structural Engineers.
Specialists in the Repair and Upkeep of Land Machinery and Boilers.

WORKS:

Shipbuilding, Structural and Engineering Works } **STANNERGATE SHIPYARD**

Boiler Works - CAMPERDOWN STREET

Telephones:
STANNERGATE SHIPYARD, - 81251.
BOILER WORKS, - - - 81935.

TAYLOR BROTHERS

(Wm. G. R. Ellis. Norman R. Ellis. Ronald T. Ellis.)

COAL MERCHANTS,

AND DEALERS IN BUILDING MATERIAL,

28 YEAMAN SHORE, DUNDEE.

Telephone 2907.

Household, Steam, & Small Coal at Keenest Prices.

Blue Circle Cement, Ferrocrete and Snowcrete, Common Clay and Fireclay Bricks and Pipes, Lime, Stucco, Plaster, Tennis Court Blaes, and Gravel for Garden Paths Always in Stock.

SPECIALISTS IN BUILDING AND INSULATING BOARDS

BRANCHES:

MARYFIELD STATION. Telephone 81331.

GRAY STREET, BROUGHTY FERRY. Telephone 7514.

Imlay, John, 48 Ann street
Johnston, James, & Son, 18 Baltic street and 15 James street
Lawleys, Ltd., 7 Castle street
Malcolms Ltd., 35 Commercial street
Miller, John, 31 Hilltown
Phins, Ltd., 29 Nethergate
Weir, M. C., 125 Albert street
Wills, Mrs J. B., 108 Strathmartine rd.

Chiropodists.
(See also Manicurists.)
Black, T. Christie, 4A Ogilvie's road
Black, Miss E. C., M.C.Ch.A., 131 Nethergate
Campbell, Thos. W., 61 Gellatly street
Carruthers, Wm. G., 9 Arbroath road
Caution, Mrs Eliz., S.R.N.M.B.A. Ch., 12 Whitehall cres.
Cowan, D. M., M.I.C.M., 32 Union st.
Cunnison, Miss I. L., 156 Nethergate
Dundee Foot Clinic and College of Chiropody, 164 Nethergate (Tel. No. 4310)
Forbes, James A., 3 South Lindsay st.
Geekie, Forrester G., 33 Blackness av.
Gorrie, Elsie L., M.N.Ch.A., 25 South Tay street
Hill Rennie, Ltd., 7 Nethergate. (See Adv.)
Hogg, J. Maxwell, principal, Dundee Foot Clinic, 164 Nethergate (Tel. No. 4310)
Miller, Alexander, M.B.A.Ch., 25 Perth road
Milne, A. Davidson, M.N.Ch.A., 30 South road, Lochee
Peebles, William J., 330 Hawkhill
Steel, D., M.N.Ch.A., 1 South Tay st.
Symington, Miss Mary, 93 Nethergate
Thomson, G. Irvine, M.I.S.Ch., 31 Murraygate
Thomson, Miss A. G., M.I.S.Ch., 31 Murraygate

Chronometer Makers.
Ramsay, James, 32 Reform street (See Adv.)

Church-Officers.—(*See page* 80.)

Cinema Houses and Theatres.
Alhambra Theatre, 12 Bellfield street
Astoria Theatre, 62 Logie st., Lochee
Britannia Cinema, 39 Small's wynd
Broadway Theatre, Arthurstone terrace
Broughty Picture House, 44 Grayst., B.F.
Cinerama, 57 South Tay street
Empire Cinema, 70 Rosebank street
Forest Park Cinema, Forest Park road
Grand Theatre, 22 King st., B.F. (See Adv.)
Gray's Cinema, 5 Shepherd's loan
Green's Playhouse, 106 Nethergate
King's Theatre, 27 Cowgate
Kinnaird Picture House, 6 Bank street
La Scala, 30 Murraygate
Majestic, 7 Seagate
Palace Theatre of Variety, 160 Nethergate
Palladium Picture House, 67 Alexander street
Plaza Theatre & Cinema, 107 Hilltown
Princess Theatre, 160 Hawkhill
Queen's Theatre, 3, 5 Well road
Regal Cinema, Queen street, B.F.
Regent Picture House, Main street
Rialto Cinema, 1 Gray's lane, Lochee
Royal Picture House, Arthurstone ter.
Royalty Kinema, 66 Watson street
Stobswell Cinema Theatre, Ltd., 12 Morgan street
Tivoli Theatre, 20 Bonnybank road
Victoria Theatre, 52 Victoria road
Vogue Theatre, 146 Strathmartine road

Clergymen.—(*See page* 75.)

Clergymen (Retired).
Adams, Rev. John, Locksley, Collingwood crescent, Barnhill
Chalmers, Rev. H. R., 50 Groverd., W.F.
Cunnynghame, Rev. Hugh C. R., 93 Clepington road
Hutchison, Rev. Charles, 25 Dalhousie road, Barnhill
Jeffrey, Rev. Geo. A., 6 Hermonhill ter.
Richardson, Rev. R. C., 10 Maryfield ter.
Sivewright, Rev. A. G. B., 7 Grove road, W.F.
Young, Rev, Willam F., 33 Bruce road, Downfield

Coach and Motor Body Builders.
(See also Cartwrights & Vanbuilders.)
Anderson & Son, 11 Erskine st. (See Adv.)
Bennet, David, Ltd., 20 Temple lane and 5 Park lane. (See Adv.)
Dickson Body Works, Ltd., 360 Strathmore ave. and 166 Strathmartine rd.
Forbes, J., Sons, & Co., 19 Roseangle
Fraser, A., 87 Hawkhill
Paterson, H., 57 Fort street, B.F.
Swinton, T., & Sons, Ltd., 17 Small's wd.

Coach Proprietors.
(See Motor Hirers.)

Coal Dealers.
(*See also Coal Merchants.*)
Alexander, William, Baldovan Station, Downfield
Anderson, Alex. B., 6 Whitehall cres.
Anderson, F. M., 9 Annfield street

ESTABLISHED IN EDINBURGH 1809.

NORTH BRITISH

AND

MERCANTILE

INSURANCE COMPANY LTD.

All Classes of Insurance Transacted

FIRE - LIFE - ACCIDENT

Send for Leaflet describing our Scheme of Life Assurance without Medical Examination

---

CHIEF OFFICES:

EDINBURGH, - - 64 PRINCES STREET.
LONDON, - - - 61 THREADNEEDLE STREET, E.C.2.

DUNDEE OFFICE:

NORTH BRITISH AND MERCANTILE BUILDINGS,

21 ALBERT SQUARE.

Telephone
DUNDEE 3323.

Telegrams
"NORTH," DUNDEE.

Balharrie, Alex., 282 Clepington road
Baxter, William R., 63 Albert street
Boland, Robert, 34 Hill street
Brown, William, 22 Barrack street and 32 Rosefield street
Burke, William, 7 St Mary street
Butchart, Harry, 3B Stirling street
Cargill & Bennet, Stannergate
Cargill, James, 53A Watson street
Carmichael, James, 30 North George st.
Carrie, M., 135 Byron street
Christie, J. & W., 1A Mountpleasant
Cochrane, Mrs J., 51 Constable street
Cosgrove, A., 14 Marybank ln., Lochee
Cosgrove, James, 262 Hawkhill and 31 Ryehill lane
Coupar, George N., 310 Strathmore ave.
Croll, Andrew L., 83 Bro'ty Ferry road
Cunningham, Gordon, 484 Strathmartine road, Downfield
Doig, Andrew, Stannergate
Duncan, David, 7A Jetty lane, B.F.
Dundee & District Co-operative Coal Supply Assoc., Ltd., 13 South Union street. (See Adv.)
Dundee Eastern Co-operative Society, Ltd., Craig street
Farquharson, D. & C., 21 Polepark road
Feeney, James, 6 Burnside st., Lochee
Fitchet, Charles, jun., 35 North street
Flynn, James, 21 North Tay street
Forsyth, Alexander, 4A St Peter street
Gavine, Adam D., Gilmour place, Ancrum road, Lochee
Gilfeather, Daniel, 19 Balgay st., L'chee
Gray & Dorward, Maryfield Station
Green, Harry, 2 Rosebery street
Grieve, Wm. D., Lochee West Station
Grimmond, Malcolm, 8 Heron's lane, Lochee
Harper, Miss Helen, 16 Small's lane
Hart, Harry, 27 Benvie road
High, J. & A., 60 Dudhope street and 11 Ann street
Imrie, Thomas, 72 Perrie street, Lochee
Laird, Hugh, Lochee West Station
Laird, William, 3 South road, Lochee
Lawrence, George & Son, 14 Watson's lane
M'Avan, Peter, 223 Clepington road
M'Intyre, Patrick, 1A Urquhart street
Mahoney, William, 21 Kinghorne road
Mawhinney, Wm., & Son, 31 Edward st.
Maxwell, George, 8 James street
Miller, Thomas, 58 Blackness road
Milne, Charles, 6 Ellen street and 20 Tannadice street
Mitchell, James, 27 North Ellen street
Nicoll, David R., 55 Brown street, B.F.
Nolan, Patrick, 31 Miller's wynd
Peattie, James, 78 Strathmartine road
Rattray, David, 38 Lochee road
Reid, Robert, 344 Brook street, B.F.
Reid, William, 34 Hill street
Robertson, Alexander, 2 Cardean st.
Robertson, Alex. C., 18 Arthurstone ter.
Scully, John, 52 Blackscroft
Stark, Mrs Alfred, 242 Lochee road
Swan, Robert, 15 Kidd street
Swayne, Arthur, jun., 12 Baffin street
Todd, David, 16 Charles street
Tullis, David T., Fairmuir Station
Walker, Geo., & Son, 31 Wellington st.
Walker, W. G., 2 Guthrie terrace, Barnhill
Watson, James, & Son, 98 Albert street and Maryfield Station
West End Coal Co., 20 Step row
Whyte, James, Fairmuir Station
Wilkinson, George, 5 Scott street
Wooler, J. & A., 33 Camperdown street, Lochee
Young, Frank C., 101 Arbroath road

Coal Merchants (Wholesale).
(See also Coal Dealers.)

Gray, Charles, 44 East Dock street
Henderson & Keith, East Station Mineral Yard
Hood, Jas. S., & Co., 18 Yeaman shore, 353 Clepington road; and 181 Brook street, B.F.
Leitch, Andrew, & Co., 21 Dock street
Morrison, John, 8 Campbell street, L.
Muir, Thos., Son, & Patton, Ltd., 158 Nethergate and branches. (See Adv.)
Robertson, T. & J., 1 Baxter Park terrace and 29 Dura street
Seggie & Co., 20 Yeaman shore
Smith, Hood, & Co., Ltd., 48 Union street; and 273 Brook street, B.F.
Summerton, Joseph, 3 St Ann st., L.
Taylor Brothers, 28 Yeaman shore; and 132 Gray street, B.F. (See Adv.)
Taylor, R., & Sons, Ltd., 43 Union street
Watson, James, & Son, 98 Albert street and Maryfield Station

Cocoa and Chocolate Manufacturers.

Keiller, James, & Son, Ltd., 9 Albert square
Rowntree & Co., Ltd., 1 Tally street

Coffeehouse-Keepers.
(See Restaurateurs.)

Coffee Merchants.

Almer, James, & Co., 64 and 66 Cowgate
Braithwaite, Jas. Allan, Ltd., 6 Castlest.
Ogilvie, J. Fyfe, 61 Commercial street

Telegrams—"SPIRES, DUNDEE." Telephone No. 3434.

JOHN CARNEGIE & SON, LTD.,

BRICKLAYERS, BUILDING CONTRACTORS,
AND CHIMNEY REPAIRERS,

35 SEAFIELD ROAD,

DUNDEE.

Contractors to War Department and Admiralty.

CONCRETE BLOCKS, SILLS, LINTELS, &c.

Concrete Work of every description undertaken.

McTAVISH, McAINSH, & SONS,

TIMBER MERCHANTS.

JOINERS, CASE and BOX MAKERS.
BOTTLE BOXES and CASES FOR
AERATED WATER MANUFACTURERS.
&c. &c.

QUOTATIONS GIVEN TO MANUFACTURERS
AND SPINNERS FOR CLOTH CENTRES AND
PACKING CASES FOR YARNS, ETC.

THE WEST END SAW MILLS,

23 PATON'S LANE and 26-28 STEP ROW.

Telephone No. 67384.

Commission Agents and Commission Merchants.

(See also Turf and Football Agents.)

Barrie, Joseph J., & Co., 10 Panmure st.
Bates & Plant, 1 Commercial street
Bell, Charles C., 213 Brook street, B.F.
Dalgetty, David, 8 Park avenue
Henderson. A. G., 1 Royal Exchange place
Kinnear, William, & Co., Ltd., 18 Commercial street
Smith, John, 31 Crichton street

Confectioners.

(See also Confectioners—Wholesale.)

Abernethy, Joseph, 31 Victoria street
Adam, Robert, 78 Victoria road
Adam, Mrs J., 133 Rosebank street
Anderson, Edward, Abercromby street, Barnhill
Anderson, Hugh, 19 Watson's lane
Armstrong, Mrs I., 55 Carnegie street
Arthur, Allan R., 594 Brook st., B.F.
Baillie, David, 55 Rosebank street
Baruffati, A., 15 Victoria street
Bastianelli, Carmini, 20 Kinghorne rd.
Beattie, John, 166 Alexander street
Beattie, Robert, 43 Dock street
Beattie, W. F., 193 Clepington road and 96 Dura street
Bell, Mrs G., 188 Hawkhill and 93 Milnbank road
Bertram, Harry, 22 William street
Birnie, Thomas, 9 Crescent street
Birrell, Limited, 18 Reform street, 75 Murraygate, 26 High street, 110 Nethergate; and 73 Gray street, B.F
Borzoni, Mrs R., 217 Lochee road
Bowman, Mrs Martha, 1 Catherine street
Boyd, Alexander, 22 Ann street
Boyle, Bella B., 43 N. Wellington st.
Braid, Mrs Alice, 43 Cobden st., Lochee
Brewster, Miss Christina, 22 Caldrum street
Brown, C., 256A Hilltown
Bruce, James, & Son, 66 Nethergate
Burnett, R., 117 Hilltown, 33A Dundonald street, 68 Princes street, 49 Albert street, and 2 Kinghorne road
Burry, Peter, 29 Ogilvie street
Butchart, Miss J., 437A King st., B.F.
Cadenhead, Chas., 338 Queen st., B.F.
Cadenhead, Mrs J., 32 Arbroath road
Caira, R., 211 Strathmore avenue
Cairncross, James, 255 Clepington road
Cairnie, Robert, 12 Polepark road
Cameron, Mrs E., 125B Nethergate
Cameron, Miss J., 3 Cobden st., Lochee
Campbell, Joseph, 26 Murraygate and 3 City square
Campbell, Robert, 24 William street
Candow, Misses H. & D., 254 Brook street, B.F.
Carse of Gowrie Dairy Co., Ltd., 62 Mains road, 30 Ann street, 53 and 185 Blackness road, 231 Clepington road, 55 and 138 Hawkhill, 77 King street 169 and 300 Perth road, 30 polepark road, 106 Strathmartine road, 36 Union street, 185 Victoria road; 122A High street, Lochee and 28 Fort street, B.F.
Clark, John, 26 North Wellington st.
Clark, Peter, 14 Mortimer street
Clark, Mrs A., 237 Lochee rsad
Cochrane, John, 130 Lochee road
Connell, Mrs Helen, 42 Constitution st.
Connelly, Miss Mary, 12 Pole street
Connolly, Bernard, 43 Gellatly street
Cook, Charles, 168 Brook street
Cook, Mrs Gertrude. 95 Hilltown
Cook, Miss Annie, 28 Constitution st.
Coupar, John, 101 Nethergate
Coupar, Miss Jean, 111 Albert street
Couttie, James, 204 Overgate
Coutts, Margaret, 82 Blackness road
Craig, Alexander, 65 Ure street
Craig, Mrs M., 19 Kincardine street
Craighead, Catherine, 224 Strathmartine road
Crerar, Daniel, 50 Princes street
Crichton, Robert, 55 Main street
Crighton, Mrs L., 90 Strathmartine rd.
Crow, Miss J., 27 Peddie street
Crowe, Mrs Flora, 115 Victoria road and 25 Albert street
Cruickshank, Alex., 110 Rosebank st.
Cumming, George F., 79 Hilltown
Cumming. Thomas, 162 Brook street
Cundall, Mrs E. M., 160 Arbroath road
Curr, Mrs Jessie, 55 Cleghorn street
Cuthbert, William, 73 Perth road
Dalgity, James B., 61 Logie st., Lochee
Dalziel, James, 222 Queen street, B.F.
Davidson, Mrs Alice, 61 Dens road
Davidson, Mrs Catherine, 43 Nelson st.
Davidson, Mrs I., 15 Mortimer street
Davidson, Mrs M., 64 Stirling street
Davie, Mrs J. W., 141 Broughty Ferry road
Dellanzo, J. & P., 153 Hilltown
Denham, Annie, 16 Paterson street
Denman, Sidney R., 26 Carmichael st.
Devlin, Joseph, 123 Arbroath road
Dick, Andrew K., 66 Princes street
Dick, Mrs D., 72 Strathmartine road
Dickson, John, 149 South road, Lochee
Dignam, Mrs Joan, 19 N. Wellington st.
Donaldson, Ethel, 11 High st., Lochee
Donaldson, Mrs C., Nursery road, B.F.
Dow, Miss H., 31½ Dundonald street
Doyle, Arthur S., 61 Victoria street and 46 Pitkerro road
Drummond, Mrs M., 32 Dundonald st.
Duff, Mrs E. M., 42 Whitehall crescent
Duffy, Mrs J., 5 Campbell st., Lochee
Duncan, Alex., 213 King street, B.F.

GUARDIAN

ASSURANCE COMPANY LIMITED

Head Office: 68 King William Street, London, E.C.4.

ESTABLISHED 1821.

Subscribed Capital, - -	**£2,059,971**
Paid-up Capital, - -	**£1,024,578**
Total Assets, over - -	**£15,951,540**
Total Income, over - -	**£3,896,000**

THE COMPANY TRANSACTS ALL THE PRINCIPAL CLASSES OF INSURANCE BUSINESS,

AND

ALSO ACTS AS TRUSTEE OR EXECUTOR.

For Prospectuses, Proposal Forms, &c., apply to

DUNDEE SUB-BRANCH—

UNION BANK BUILDINGS, 4 PANMURE STREET.

D. GIBB IRONS, *Local Secretary.*

Telephone No. 3978.

BRANCH OFFICE, 1 Charlotte Square, EDINBURGH, 2.

D. L. GIBSON, *Branch Manager.*

Telephone No. 27261.

Applications for Agencies Invited.

Duncan, Mrs Charlotte, 143 Fisher street, B.F.
Duncan, Mrs G. H., 63 Hill street
Duncan, Mrs W., 36 Small's wynd
Dundas, David, 58 Roseangle
Dundee Eastern Co operative Society, Ltd., 1 Erskine street, 133 Ann street, 4 Main street, 115-153 Hawkhill, 8 Glebe street, 23 Milnbank road, 65 Constitution road, 214A Perth road, 23 Peddie street, 237 Hilltown, 14-18 Tannadice street, 3 Temple lane, Caird avenue, 2 Forfar road, 27 Benvie road, 41 and 415 Strathmartine road, 102 Princes street, 73 Nethergate, 82 Albert street, 53 Victoria road, 203 Strathmore avenue; 21 High street and 29 South road, Lochee; 327 Brook street, B.F.; 60 Dalhousie road, Barnhill; Maule street, Monifieth; and Perth road, Invergowrie. Office, 14 Peter street
Dyer, D. J., 125 Lochee road
Easson, Miss Marjory, 560 Brook street, B.F.
Easson, Miss, 206 Lochee road
Edward, Robert, 218 Lochee road
Edwards, Miss B., 74 Blackscroft
Elder, Mrs J., 100 King street
Fairley, Mrs M., 49 Strathmartine rd.
Farrell, James, 10 Lorne st., Lochee
Ferguson, David T., 18 Dalhousie road, Barnhill
Ferguson, Jessie R., 18 North Tay street
Ferrie, Mrs Annie, 9 S. Mid st., Lochee
Ferrie, Mrs Mary, 42 Whorterbank, Lochee
Findlay, William, 97 Clepington road and Caird Park tearooms
Findlay, Mrs Wm., 134 Liff rd., Lochee
Forino, Philip, Baxter Park and Public Baths
Forrester, Miss Annie, 2½ Dudhope Crescent road
Forsyth, Miss Kate, 56 Dallfield walk
Forte, Marco, 128 High street, Lochee
Franchi, B., 139 Victoria road
Franchi, V., 152 Albert street
Fyfe, Miss, 34 Jamaica street
Fyffe, Angus, 42 Blackscroft
Fyffe, Mrs David, 5 Rose street
Fyffe, Miss A. W., 6 Balmore street
Garthley, James, 13 Shepherd's loan
Gatherum, David, 182 Bro'ty Ferry rd.
Gauld, Miss B., 94 Rosebank street
Gibson, John, 264 Clepington road
Gill, Mrs W., 12 Kinnaird street
Gillen, Miss M., 68 Alexander street
Gillies, Miss A. D., 107 Gray st., B.F
Glennan, Mrs Agnes, 20 Small's wynd
Gordon, James, jun., 42 Bro'ty Ferry rd.
Gow, Miss Margaret, 47 Loons road, Lochee
Gow, Miss W., 34 Constitution street
Grady, Miss Madge, 123 Hilltown
Granato, Fred, 166 High street, Lochee
Grant, Douglas J., 51 Perth road
Grimond, Miss Harriet, 89 Perth road
Grossi, Michael, 26 Victoria road
Guild, George M., 107 Lochee road
Guild, Helen, 13 Mains road
Halcro, Mrs, 42 Dalhousie road, Barnhill
Hall, M. & H., 162 Strathmartine road
Hall, Mrs Jessie, 71 Brook street
Halliday, Mrs L., 61 Albert street
Harris, Christopher, 5 Kincardine st.
Hassim, Mrs Helen, 49A Dock street
Hayter, Miss J., 306 Hawkhill
Henderson, William B., 91 Brook street
Henderson, Miss C. M., 95 South road, Lochee
Hendry, Alexander K., 23 Dundonald street
Hertie, Mrs Frank, 11½ Mid wynd
High, Misses C. & J., 49 Baldovan terrace
Hill & Steven, Ltd., 149 Perth road and 207 Hilltown
Houston, James, 24 Albert street
Hovell, Mrs Catherine, 23 Victoria st.
Hoy, Bessie, 343 Strathmore avenue
Hubble, Francis J., 31 Larch street
Hughes, Miss Allison, 204 Seagate
Hume, Miss Annie, 67 Albert street
Hunter, Miss Mary, 13 Hilltown
Husband, Mrs Lilias, 80½ South road, Lochee
Hutchison, Miss Helen, 14 Bell street
Hutton, George M., 35A Rosebank st.
Iannetta, Angelo, 23 Mains road
Iannetta, Domenico, 19 Lochee road
Iannetta, Fred, 308 Hawkhill
Iannetta, G. E. & M., 151 Clepington road
Iannetta, Joseph, 83 Lochee road
Iannetta, Lucio, 226½ Strathmartine road
Imrie, Mrs Wm., 2 Walton street
Inglis, Miss M., 71 Church street
Ingram, J. R., Ltd., 18 Union st., 71 Overgate, 107 Arbroath road, 127 Perth road, 179 Albert street, 221 Strathmore avenue, 103 Ann street, 88 Broughty Ferry road, 51 Hill st., 23 Wellgate, 236 Blackness road, 50 Polepark road, 57 Strathmartine rd.; 41 Gray street, B.F.; 173 High street and 22 Bank street, Lochee.
Ireland, Miss A., 128 Hawkhill
Isabella, Lorenzo, 461 Strathmartine road, Downfield
Isles, Miss Jessie, 58 Bro'ty Ferry road
Jesson, Mrs N., 106 Brook s reet
Jolly, R., 201 Blackness road
Jones, Ronald P., 4 Shore terrace
Jones, Mrs Florence, 26 Small's wynd
Kay, Fred, 8 Rosebank road

N. L. SUTTON, LTD.

COWGATE & WELLGATE

PHONE 5864

OUTSIZES

MANTLES
COSTUMES
DAY AND EVENING GOWNS
GIRLS' COATS
WATERPROOFS
WEDDING OUTFITS

MOURNINGS A SPECIALITY

N. L. SUTTON, LTD., Cowgate and Wellgate

FINE PAINTING'S
RARE ORIGINAL ETCHINGS
OLD BLUE AND WHITE CHINA
INDIAN AND JAPANESE BRONZES
OLD CRYSTAL, PEWTER, BRASS, COPPER, Etc.

at

ROBERT SCOTT

BEACHGROVE STUDIO

WEST BROUGHTY FERRY, Angus

POSTERS - SHOWCARDS

Cloth Signs - Cinema Posters - Displays

"THE ACE"

7 CHURCH LANE, DUNDEE

'PHONE

3664

Keiller, James, & Son, Ltd., 2 and 68 High st., 98 Nethergate, 30 Albert street, 217 Perth road, 127 Hawkhill, 105 Hilltown; 438 Strathmartine road, Downfield; 86 Gray street, B.F.; office, 9 Albert square
Keith, George, 151 Ann street
Kennedy, Mrs J., 173 Brook street
Kennedy, Mrs V., 51 Albert street
Kennedy, Miss Jessie, 43 Dens road
Kidd, Andrew G., Ltd., 38 High street, 85 Arbroath rd., 26 and 58 Reform st., 70 and 211 Albert st., 104 Clepington rd., 144A Lochee rd., 37 and 186 Hawkhill, 61 and 300 Perth rd., 216 and 270 Blackness rd., 191 and 502 Strathmartine rd., 91 Nethergate, 24 Carmichael street, 119 Overgate, 6 South Lindsay street, 108 and 189 Princes street, 67 Victoria road, 63 Milnbank road, 18 and 64 Wellgate, 122, 199, 311, and 315 Hilltown, 42 Guthrie st., 5 Lytton st., Mid Craigie Shopping Centre; 4 Logie st. and 62 High st., Lochee; 210 Brook st., B.F. Office, 5 Lytton st. (See Adv.)
Kidd, Frederick, 32 Polepark road
Kidd, Miss W., 207 Hawkhill
Kilgour, Harry, 63 Wellgate
Kinnaird, Mrs Isabella, 21 Ann street
Knight, George, 75 Milnbank road
Knight, Mrs Betsy, 27 Church street
Knight, Mrs M., 253 Hawkhill
Knight, Miss Margaret, 182½ Hawkhill
Laing, Mrs J., 142 Alexander street
Ledger, Harry, 76 Annfield street
Leggeat, James, 54 Strathmartine road
Leitch, Mrs N., 26 Dudhope Cres. road
Leven, David, 12 Ogilvie's road
Lonie, Joseph, 72 Liff road, Lochee
Louden, Mrs Jane A., 28 Rosebank st.
Low, Margaret M., 89 Hilltown
Lowden, George T. G., 71 Ancrum road, Lochee
Lucibell, Norrie, 21 Constitution road
Lynch, Norman, 60 King street
M'Arthur, John D., 124 Victoria road
M'Arthur, Mrs Mary, 23 Lochee road and 39 Victoria street
M'Artney, Miss Margaret, 30 Dura st.
M'Coll, R. S., Ltd., 63 High street and 109 Hilltown
M'Cormack, Misses L. & S., 69 Main st.
M'Craw, John, jun., Lawton road
M'Currach, Alexander, 156 Ann street
M'Donald, Mrs B., 33 Dura street
M'Ewen, Thomas, 58 Castle st., B.F
Macfarlane, Wm., 340 Brook st., B.F.
M'Farlane, Mrs I., 7 Bank street, L.
M'Farlane, Mrs, 3 Annfield road
M'Glogan, Mrs, 31A Hawkhill
M'Govern, Miss Dorothy, 82 Strathmartine road
M'Inally, Wm., 17 Tullideph pl., L'hee
M'Intosh, William, 6 Alexander street
Mackay, Jean, 77 Arbroath road
M'Kelvie, Mrs J., 52 Mains road
Mackie, George, 29 Claypots road, W.F.
M'Leary, Robert, 24 Arbroath road
M'Mahon, Colin, 7 Brown street
M'Mahon, Colin, jun., 86 Blackness rd.
M'Manus, Annie, 1 Reid street
MacMillan & Munro, 12 Cowgate and 50 Hawkhill
M'Murtrie, Miss Mary, 36 Albert street
Maconachie, William, 7 Cowgate
Macphail, Mrs C., 1 Kinnaird street
Maher, Mrs M., 77 Blackscroft
Mallows, M., 13 N. George street
Marr, John, 5 Wilson street, Lochee
Martin, Miss Amy, 23 Constitution st.
Martin, Miss Christina, 70 King street
Marwins, Harefield road, Lochee
Mathers, Edward M., 236 Perth road
Methven, John, 83 Strathmartine road
Millar, Mrs Wm., 15 Kinloch street
Miller, Thomas, 28 Benvie road
Milne, Thomas, 10 City road
Mitchell, James, 128 South rd., Lochee
Mitchell, Thomas, 1 Derby street
Mitchelson, Mrs J., 182 Ann street
Mortali, Antonio, 73 Caldrum street
Mortali, T., 26 Ann street
Mortali, G., 104 Albert street
Mottashaw, Jessie L., 250 Clepington rd.
Muckersie, John, 111 Kinghorne road
Mudie, John, 80 Blackscroft
Mudie, Margaret, 70 Hawkhill
Munro, Mrs J., 89 Hawkhill
Murray, Alexander, 6 Arthurstone ter
Murray, Mrs Catherine, 60 Whorterbank, Lochee
Murray, Mrs Eliz., 163 High st., Lochee
Neish, Miss M., 2 Muirton rd., Lochee
Ness, John, 95 Lochee road
Nicoll & Smibert, Ltd., 2 and 4 Nethergate
Nicoll, Mrs George, 14 S. Union street and 15 Nethergate
Nicoll, Miss E., 70 Dura street
Nisbet, Mrs I., 31 Milnbank road
Nolli, G., 298 Strathmore avenue
Ogilvie, William, 202 King street, B.F
Orr, Mrs Janet, 52 Church street
Oudney, David, 130 Gray street, B.F.
Pacione, John, 190 Hawkhill, 147½ Blackness road and 25 Tullideph rd.
Panetta, Frederico, 104 Princes street
Park, Thomas, 45 Logie street, Lochee
Perrozzi, A., 66 Gray st., Bro'ty Ferry
Pesini, Mrs M., 54 Peddie street
Peters, Mrs A., 18 Dundonald street
Petrie, William, 42 Rosebank street
Philip, James, 99 Albert street
Phillips, Mrs G., 53 Foundry lane
Phin, George, 26 Liff road, Lochee
Pike, Harry, 84 Dura street
Pisini, Joseph, 38A Hill street

Are Your Scales Satisfactory?

In any case it will be in your interest to consult a PRACTICAL SCALEMAKER before deciding to change your System, or have any Repairs or Adjustments attended to.

J. P. SHUTTLEWORTH & SON,

Weighing Machine Manufacturers,

9 NORTH LINDSAY STREET, DUNDEE.

ESTABLISHED 1891.

Are Contractors for Repair and Maintenance of all kinds of Weighing Machines (Automatic or otherwise), and have always in stock a Large Variety of Weighing Machines suitable for all purposes, including the LATEST MODELS in AUTOMATIC SCALES.

Repairs Promptly and Accurately Executed.

RING UP Telephone 2962, and consult us on any matter relating to Scales and Weighing Machines.

ESTIMATES AND ADVICE FREE.

DUNDEE MASONIC TEMPLE

HALL TO LET (Oak Floor), complete with dining-room, kitchen, dressing rooms, &c., suitable for Dances, Whist Drives *(tables and cards supplied free)*, Marriages, Dinners, and other Social Functions.

Use of two pianos Free.

TERMS:

Caretaker, Institute and Club, 31 S. Tay Street, Dundee.

Polson, Mrs R. J., 215 Perth road
Pope, James, 5 Church street
Porteous, Robert, 500 Strathmartine rd.
Prescott, Mrs Ethel, 77 Ure street
Pullar, Margaret, Balgillo road, B.F.
Quade, Elizabeth, 16 Barrack street
Randall, Mrs Mary, 16 James street
Reid, James, 18 Bell street
Reid, Miss G., 85 Watson street
Reid, Miss Mary, 22 Brook street
Reilly, Mrs M., 20 Balgay st., Lochee
Reoch, Misses B. & A., 162 Lochee road
Rhind, Duncan, 1 Court street
Richards, Joseph, 116 Princes street
Ritchie, Mrs David, 148 Lochee road
Rizza, D., 50 Logie street, Lochee
Rizza, John, 42 King street
Robb, James, 10 Arbroath road; and 86 High street, Lochee
Robb, William, 2 Tannadice street
Robertson, David N., 116 Ann street and 126 Albert street
Robertson James A., 67 Ann street
Robertson, Joan, Trottick, Mains
Robertson & Ramsay, 21 Park avenue
Robertson, Mrs James, 54 Arbroath rd.
Robertson, Mrs J., 1 King's road
Robertson, Miss J., 34 Kinghorne road
Rollo, Miss Margaret, 146 Hawkhill
Ross, Louie, 50 Gray street, B.F.
Ross, Miss A. B., 52 Liff road, Lochee
Rough & Fraser, 17 Kinghorne road, 24½ Ann street, 137 and 323 Hilltown, and 125 Clepington road
Rutherford, Misses M. & E., 15 Mains loan
Sacco, Francis, 44 North George street
Sacco, Vincent, 117B Blackscroft
Saunders, Mrs Agnes, 88 Overgate
Scott, Andrew, 20 Craigie street
Scott, Mrs C., 54 William street
Scott, Mrs Eliza, 75 Logie st., Lochee
Scott, Mrs Isabella, 70 South rd., Lochee
Serrecchia, Cesare, 145 Hawkhill
Shaw, Mrs Elizabeth, 43 Cowgate
Shaw, Mrs Jane, 181A Strathmartinerd.
Shaw, Miss H. M., 172 Brook st., B.F.
Shepherd, Miss Jessie, 137 Nethergate
Silicani, Pedro, 63 Alexander street
Sime, Miss Jessie, 34 Cotton road
Simmons, Mrs, 112 Lochee road
Simpson, Wm. A., 114 Strathmartine rd.
Sinclair, William, 54 Constable street
Slidders, Mrs S., 73 Balgay st., Lochee
Small, Henrietta, 5 St Peter street
Small, Jane, 52 Castle street, B.F.
Small, William C., 189 Victoria road
Small, Mrs B., 24 Kerr's lane, Lochee
Small, Miss Janet, 2 Forest Park road
Smart, Mrs E., 50 Blackness road
Smillie, William, 150 Hawkhill
Smillie, Miss Margaret, 109 Ann street
Smith, Carnegie G., 29 and 228 Hilltown
Smith, James A., 41 Lochee road
Smith, James B., 3 Brook street, B.F.
Smith, Margaret, 12 Shepherd's loan
Smith, Margaret, 37 Caldrum street
Smith, Mrs Jane, 151 Blackness road
Soave, Antonio, 47 Brook street and 242 Perth road
Soave, A., 49A Cleghorn street
Soave, J., 192 Blackness road
Soave, Luigi, 12 South Union street
Soave, M., 143 Ann street
Soave, Mrs J., 57 Milnbank road
Soave, Mrs R., 6 Westport
Sorley, Robert W., 33 Hunter street
Soutar, Mrs, 34 Forfar road
Spark, Arthur, 3 Whitehall crescent
Spark, John, 282 Perth road and 162 Albert street
Speed, Charles, 15 Arthur street
Speed, Mrs A., 53 Logie street, Lochee
Speedie, Georgina 8 Mains loan
Sprunt, George, 59 Dens road
Starke, Mrs, 40 Polepark road
Steel, Miss Elizabeth, 20 King's road
Steven & Dron, Ltd., 62 Gray st., B.F.
Stevenson, James, 10 Paterson street
Stewart, Mrs Annie, 71 Strathmartine rd.
Stewart, Mrs A., 8 Westport
Stewart, Mrs L. K., 151 South rd., L'hee
Stewart, Mrs, 33 Crescent street
Stiven, Mrs J. H., 23 Cleghorn street
Strachan, John, 103 Church st., B.F.
Strachan, Mrs David, 228 Blackness rd.
Strachan, Mrs G., 159 Victoria road
Strachan, Miss E., 29 Logie street, L.
Sullivan, Dennis, 39 Gray street, B.F.
Suttie, Andrew, 38 Watson street
Suttie, Mrs J., 98 Dudhope street
Sword, Mrs C. E., 106 Dura street
Tarbet, Stewart, 27 Wilkie's lane
Tasker, William, 21 Liff road, Lochee
Taylor, James, 21 Clepington street
Taylor, Mrs L., 15 St Salvador street
Teney, Miss M., 2 Carmichael street
Thom, Mrs Bessie, 58 William street
Thoms, Helen, 308½ Perth road
Thomson, Margaret, 14 E. Dock street
Thomson, Mrs J., 62 Dura street
Thomson, Mrs, 153 Victoria road
Tollan, Miss Mary, 206 High st., L'hee
Tomlinson, Mrs Geo., 189 Blackness rd.
Torbett, Mrs Jessie, 25 City road
Traynor, Miss J., 271 Hilltown
Urquhart, Mrs Cecilia, 17 Erskine street
Valenti, Antonio, 158 Bro'ty Ferry road
Vettraino, Antonio, 91 Strathmartine road
Vettraino, A., 55 Hilltown
Vettraino, Frank, 9 South road, Lochee
Vettraino, G., 47 Dundonald street
Vettraino, Jack, 50 Constitution street
Vettraino, John, 162 Perth road
Vettraino, Lucio, 47 Hawkhill
Vettraino, Marino, 109 Rosebank street
Visocchi, John, 132 Blackness road

SCHOOL OF ECONOMICS

DUNDEE

Principal: J. A. BOWIE, M.A., D.Litt.

The School of Economics offers the following Courses to young men and women who wish to qualify for Executive positions in Industry.

2 YEAR DIPLOMA IN COMMERCE COURSE.
3 YEAR B. COM. DEGREE COURSE.
1 YEAR POST-GRADUATE COURSE.

The above Day Courses are equally available in the Evening

———

Copies of the School Calendar may be had post free on application to the undersigned.

ANDREW STURROCK,
Tel. 3862. *Secretary.*

THE SCOTTISH NATIONAL
Key Registry and Assurance Assoc. Ltd.

(The Original and Premier Company of its kind.—Established 1885.)

Funds and Assets exceed £24,000.

The amount paid in respect of claims exceeds **£63,000.**

Head Office: 15 DUKE STREET, EDINBURGH.
Dundee Office: 2 UNION STREET.

Key Insurance Department.—Key Registration and Insurance, combined with liberal covering against Accidents incidental to Travelling and Cycling. **Annual Premiums, 1/6 (3 years, 3/6) and 2/6.**

The only agency of the kind having Registers of its Label-Holders deposited in the Police Stations throughout the Kingdom.

Cycling Accident Assurance Department.—The Association issues several excellent coverings for Cyclists, notably The "UNIQUE" CYCLING ACCIDENT POLICY covering Injury to the Rider, and Contingent Damage to the Machine (Premium, 3/6); and THE CYCLISTS' "COMPREHENSIVE" POLICY, which provides for a variety of Risks incidental to Cycling. **Premium from 6/6.**

General Accident, Fever, &c., Department—The Association's GENERAL ACCIDENT AND DISEASE POLICIES are unrivalled, and mark a new departure in this branch of Assurance.

Annual Premiums, 6s, 9s, and 21s.

Prospectus forwarded on application. *Energetic Agents Wanted.*

DON & STEWART, C.A., Resident Secretaries.

District Agent: JAMES WALLACE, 105a Nethergate.

Waddell, Mrs J., 27 Princes street
Walker, Georgina, 10 Wellgate and 50 Victoria road
Wallace, George, 2 Watson street
Wallace, Mrs J., 138 Hawkhill
Wallace, Mrs Martha, 186 Brook st.
Waller, Mrs A., 42 Catherine street
Watson, Mrs Elizabeth, 35 Lyon street
Watson, Mrs J. C., 260 King st, B.F.
Watt, Mrs M., 156 High street, Lochee
Watters, Mrs C., 44 South Tay st.
Webster, Miss, 58B Dalhousie road, Barnhill
Wedderspoon, Richard, 63 Derby street
West, Miss, 66 Hill street
White, Mrs M., 215 Blackness road
Whitton, George, 2A Perth road
Whitton, Thomas, 83 Foundry lane
Whytock, Catherine, 79 Meadowside
Wilkie, Miss M., 39 Stirling street
Williamson, Walter, 40 Ann street
Williamson, Miss Ann, 85 Brook street
Wilson, John, 26 High street, Lochee
Winter, Mary, 98 Annfield road
Wiseman, William, 6 Dura street
Wood, Mrs N., 19 Baxter street
Wylie, Miss A., 28 Campbell st., L'chee
Yule, Mrs, 331 Brook street, B.F.

Confectioners (Wholesale).

Blyth, George B., 95 High street, L
Campbell, Joseph, 21 Miln street
Carmichael, Drummond, Ltd., 30 Symers street, Downfield
Crescent Confectionery Works, 7 Tulloch crescent
Duncan, W. & M., Ltd., 3 Coldside road
Horner, George W., & Co., Ltd., 7 St Salvador street
Keiller, James, & Son, Ltd., 9 Albert square
MacGregor, E., Ltd., Don's road
Macintosh, James, 33 Watson's lane
Mackay, H. C., 37 Guthrie street
M'Laren, Mrs J., 75 Blackscroft
Nelson, Cream Ice Co., Ltd., 45 Nelson street, (See Adv.)
Norrie, John, & Sons, 40 Mains road
Tay Confectionery Co., 45 Elizabeth st.

Constructional Engineers.

Russell, Thomas, & Son, Douglas Foundry, Graham street. (See Adv.)

Contractors.

(See Haulage Contractors.)

Cooked Meat Makers.

Swadel's, 48 Milnbank road

Coopers.

Graham's Cooperage, 32 Charles street
Imrie, Robert D., 15 St Matthew street
Irvine & M'Kay, 1 Camperdown crossing, East Dock st. (See Adv.)
Small, Robert, 31 Wellgate

Coppersmiths.

Kellie, Robert, & Son, Ld., 40 E. Dock st.
M'Ara, Alexander, 64 East Dock street
Simpson, R. & G., Victoria dock

Copying (Typewriting).

(See also Duplicating Specialists.)

Acme Business Service, 7 Crichton street

Cork Manufacturers and Merchants.

Montgomery, D., & Son, 42 Ballater street, Glasgow, C. 5, manufacturers of cork stoppers with wood, metal, and composition tops, metal screw caps; sole agents in Scotland for the British Crown Cork Co., London
Munro, Angus, 75 North Tay street

Corn Merchants.

(See Grain Merchants.)

Corset Agents and Makers.

Balharry, Miss Beatrice, 8 Inverary terrace (Spirella)
Cameron, Mrs M., 30 Ellengowan drive
Crichton, Mrs Hannah, 16 Abbotsford st.
Dalgleish, Mrs M., 22 Miller's wynd (Spirella)
Dron, Miss M., 42 School rd., D'nfield (Spirella)
Galloway, Miss J., 7 Dean avenue
Langlands, Misses K. & M., 17 Woodside terrace (Spirella)
Ramsay, Miss C., 7 Eden st. (Spirella)
Ross, Miss, 15 Court street
Scott, Mrs, 93 Nethergate
Whyte, Miss M., 6 Roseangle (Spirella)

Costumiers.

(See also Dress and Costume Makers.)

Allan, Edgar, 14 Reform street
Brown, D. M., Ltd., The Arcade, 80 High street. (See Adv.)
Chodorovsky, Samuel, 57 Overgate
Fisher's, 51 Wellgate
Grafton's, 46 Murraygate
Josephine, Madame, 52 Commercial st.
Lawrie, James, Ltd., 21 Murraygate
Little, A. C., & Sons, Ltd., 28 High st.
M'Arthur, Joan, 4 Alpin terrace
Mason, G. J., & Co., 4 Bain square
Mathers, Miss, 95 Nethergate
Rosen, Mrs S., 59 Overgate
Simpson, Mrs G., 252 Blackness road
Skea, Mrs Jeanetta, 6 Forest Park road
Smith, Florence, 45 South Tay street
Style & Mantle (1928), Ltd., 79 Murraygate
Sutton, N. L., Ltd., 1 Wellgate (See Adv.)
Thomson, Miss M. D., 16 Perth road
Wilson Walker's, 16 Whitehall street

Grant's Scotch Oatmeal

OLD JOHN OATS SCOTCH OAT FLOUR

JOHN GRANT & SONS, LIMITED,

ESTD. 1813.

CRAIGMILLS, DUNDEE.

Office Telephone No. 5026 (Private Branch Exchange).
Works „ No. 2 Downfield.
Registered Office: "Crichton Buildings," 7 Crichton Street.

ESTABLISHED 1814.

GEORGE STEPHEN & SON, Ltd.,

29 CASTLE STREET, DUNDEE.

WAREHOUSES—EXCHANGE STREET & COMMERCIAL STREET

IRON, STEEL, and METAL MERCHANTS, MILL and FACTORY FURNISHERS, GENERAL HOUSEHOLD FURNISHINGS.

GARDEN UTENSILS, GARDEN ROLLERS, GARDEN SPRINKLERS.
KITCHEN RANGES to any Size a Speciality.
BOLTS AND NUTS—Most Varied Stock in Scotland.
FOREIGN INDENTS carefully attended to.

Tel. Address: "Rae, Dundee." Telephone No. 3390.

WYLIE & ROBERTSON

MOTOR DEALERS and GENERAL ENGINEERS,

13 TULLOCH CRESCENT (off Hilltown)
DUNDEE

CYLINDER RECONDITIONING SPECIALISTS

Boring completed in chassis if required.

Write, or Phone 2666.

"THE GRAND"

CINEMA

KING STREET BROUGHTY FERRY

Proprietor:

Tel. 79155. T. A. M. GILLIES.

Cranes (Hand and Electric.)

Morris, Herbert, Ltd., 33 Commercial street

Vaughan Crane Co., Ltd., 170 Hope st., Glasgow, C.2. (Telegrams, "Dutiful," Glasgow; Tel. No. Douglas 3497)

Cutlers and Edge-Tool Dealers.

Callaghan, J. L., 25 Nethergate

Johnston, Harry, 8B King street

Walker & Hall, Ltd., 54 Commercial street

Watson & Stewart, 8A King street

Cycle and Motor Agents.

(See also Motor Car Engineers and Agents.)

Alexander's Distributors Aberdeen, Ltd., 30 Westport

Allan, J. M., 104 Gray street, B.F.

Bayne, Robert, 15 Arbroath road

Beat, G. M., 175 High street, Lochee

Bruce, George, 206 King street, B.F.

Bruce, George, 97 Hilltown

Dundee Accessories Co., 35 Victoria rd.

Gibb, Charles, 32 Victoria street

Herald & Gellatly, 82 Princes street

Jackson, P. T., 31 and 33 Victoria road

Kinnear, Alexander M., 90 Dura street

Lindsay, David W., 122 Victoria road

M'Kenna, Thomas, 2 Fairfield street

Martin, James S., 53 Brook street

Morris, John, 24 St Andrew's street and 17 Gellatly street

Ponsford & Co., Ltd., 22 Cowgate

Robertson Bros., 17 Strathmartine road

Rodger, James A., 12 Tannadice street

Simpson, T. G., Ninewells garage

Western Cycle Depot, 316 Hawkhill

Wooler, David B., 147 High st., Lochee

Dairykeepers and Dairy Produce Dealers.

(See also Provision, Egg, and Butter Merchants.)

Aitchison, Mrs C., 80A Ann street

Anderson, Andrew, 39 Frederick street, Downfield

Barclay, Agnes, 74 Hawkhill

Barn, William, 299 King street, B.F.

Barron, James R., 6 Arbroath road

Bathie, George, 6 Shepherd's loan

Bathie, James, 216 Strathmartine road

Bathie, Neil, 17 Fairfield road

Baxter, Mrs Jane, 20 Bro'ty Ferry road

Bisset, George J., & Son, 12 Holly road, Broughty Ferry

Brierley, William & Hartley, 170 Arbroath road

Brodie, George, 71 Beach crescent, B.F.

Brown, Alexander W., 1 Millar's lane, South road, Lochee

Brown, Mrs D., 85 Victoria road

Brown, Misses A. & T., 69 Ann street

Butter, Mrs E., 135 Princes street

Carse of Gowrie Dairy Co., Ltd., 62 Mains rd.; shops, 55 and 139 Hawkhill, 36 Union st., 169 and 300 Perth rd., 185 Victoria rd., 231 Clepington rd., 30 Ann st., 106 Strathmartine rd., 77 King st., 53 and 185 Blackness road, 30 Polepark rd., 122A High street, Lochee; 20 King street and 28 Fort street, B.F.

Chalmers, Gilbert R., 12 Carmichael st.

Christie, Miss Georgina, 273 Hawkhill

Clark, Mrs A., 52 William street

Clement, W., & Son, 30 Taylor's lane

Connelly, Peter, 20 Heron's lane, Lochee

Craig, Elizabeth, 22 Malcolm street

Cree, Miss, 39 Victoria road

Crichton, Euphemia, 66 Albert street

Dargie, G. & J., 20 Cobden st., Lochee

Dowell, John, 46 Strathmartine road

Dryden, Mrs M. A., 90 Americanmuir road, Downfield

Duffy, Miss M., 72 Hilltown

Duncan, Thomas D., 19 Benvie road

Dundee Pasteurised Milk Co., Ltd., 62 Mains road, 44 Dura street, 14 City road, 115 Ann street, 30 Dudhope Crescent road, 27 Reform street, 1 Hawkhill, 289 Hilltown, 264 Perth road, 24 Dundonald st., 178A Lochee road, 171 Princes street; 24 Logie street, Lochee; and 232 Brook street, B.F.

Duthie, Fitzroy C. F., 14 Hill street

Easson, David, 38 Long lane, B.F.

Ewen, James, 17 Ann street

Fitchet, George, 28 Byron street

Fitchet, Jas., 25 Yeaman's alley, L'hee

Geekie, William, 27 Fintry place, B.F.

Gegan, William B., 100 Rosebank st.

Gellatly, Mrs A., 22 Albert street

Gibb, David, 145 Pitkerro road

Gibb, Hector A., 34A Forfar road

Gilchrist, Miss A., 20 Elizabeth street

Glen, Charles, 78A King street

Gove, Joseph, 80 Old Craigie road

Gowans, Harry, 3 Milnbank road

Guild, Thomas D., 152 Broughty Ferry road

Guild, Mrs E. J., 9 Victoria street

Hawkins, Albert, 50 Brook street and 110 Ann street

Hay, David C., 72 Peddie street

Henderson, Mrs I., 2 Heron's lane, Lochee

Hume, Miss Annie, 67 Albert street

Keay, Alex., & Sons, 11 Forthill road, Broughty Ferry

Kerr, John, Balfield farm, Harefield road, Lochee

Kinnear, Miss J., 48 High st., Lochee

Laird, Mrs J., 48 Brantwood avenue

Lamond, Andrew, 217 Blackness road

Landsburgh, John S., 7 Fairfield road

TELEPHONE No. 2750.

ROBERT RAMSAY & SON,

Slaters and General Repairers,

70 BELL STREET,

DUNDEE.

ESTABLISHED 1887.

John L. Small & Son,

WINDOW CLEANERS.

FIRST-CLASS WORKMANSHIP GUARANTEED.

CAREFUL AND PROMPT ATTENTION
:: :: GIVEN TO ALL ORDERS :: ::

Telephone 2678.

67 NORTH TAY STREET.

ALL WORKMEN INSURED AGAINST ACCIDENTS.

Leslie, Miss Isabella, 7 Annfield street
Love, William D., 326 Hawkhill
M'Leish, Jas. A., 81 Cobden st., Lochee
M'Nicoll, Mrs Mary, 29 Lilybank road
M'Queen, William, 148A Lochee road
Mac's Dairies, 24 Step row
Millar, David, 200 Overgate
Miller, Alexander, 310 Hawkhill
Milne, Mrs A., 243 Lochee road
Mitchell, Mrs H., 62 Albert street
Mitchell, Miss G., 145 Perth road
Morris, William, 8 Ellen street
Mowbray, George, 148 Arbroath road
Nay, Mrs Helen, 15 Albert street
Ness, Misses E. & M., 36 Watson street
Nicoll, Mrs H., 62 Blackness road
Norrie, David, 503A Strathmartine road, Downfield
O'Neil, Mrs Elizabeth, 173 Overgate
Page, Alexander, 270 Hawkhill
Paton, Mrs K., 47 William street
Pullar, Alexander, 392 Blackness road
Pullar, Joseph, 43 Forthill road, B.F.
Reid, Farquhar, 2 Langlands street
Reid and Irvine, 144 Strathmartine rd.
Reid, W. S., 36 Butter's loan, Lochee
Robertson, Duncan, 330 King st., B.F.
Robertson, S., 1 School rd., Downfield
Rust, Mrs H., Coldside road
Sawers, Alexander M., 18 Flight's lane, Lochee
Scott, Margaret, 16 Wolseley street
Scott, Robert, Gallowhill, Bingham ter.
Sherret, Alexander, 142 Hilltown
Simpson, Misses E. & K., 23 N. Lindsay st.
Smeaton, James, 5 Fairfield road
Smith, James, 7 Yeaman's lane, Lochee
Smith, Robert, 63 Kinghorne road
Stephens, James, 56 Church street
Stewart, Miss Nan, 21 Peddie street
Strachan, David, 13 Baldovan terrace
Strachan, James, 31 St Peter street
Strachan, James S., 256 Hawkhill
Sunshine Dairy Co., 6 Willison street
Taylor, Miss M., 148 Albert street
Thomson, Margaret, 81 Blackscroft
Topping, Alexander, 88 Peddie street and 196 Blackness road
Tosh, Alexander, 48 Caldrum street
Watson, James, 14 Peel street, Lochee
Webster, A. & S., 129 Victoria road
Webster, Miss Maggie, 18 Hilltown
Wilson, Thomas, 4 Marshall st., L'hee

Dancing (Teachers of).

Allan, Miss C. Lindsay, 156 Nethergate
Bell, James, 21 Peter street
Callaghan, Miss N. I., 22 Airlie pl.
Carr, Ella, 23 Union street
Dickie, Jeanne & Rosemonde, W. Station buildings, S. Union st.
Duncan, James, 20 Whitehall st.
Dundas, George, 6 Whitehall crescent
Glennan, Thomas, 43 South Tay street
M'Lellan, D. C., 31 Exchange street
Miller, Miss Lena, 10 Kinghorne terrace
Palais de Danse, 31 South Tay st. (See Adv.)
Robertson, John, 8 Well road (Telephone No. 2395). (See Adv.)
Stewart, Nancy, 97 Seagate
Taylor, Miss A., 283 Clepington rd.
Will, Marjorie H., 4 India buildings

Debt Recovery Agents.

(*For Sheriff and J.P. Officers see Judicial Lists.*)

Glasgow & West of Scotland Guardian Society, Ltd., 87 Commercial street
Stubbs, Ltd., 31 Albert square

Demolition Contractors.

Brand, Charles, (Dundee), Ltd., 6 North Lindsay street

Dental Instrument Makers.

Dental Manufacturing Co., Ltd., 15 South Tay street
Wright, The F. H., Dental Manufacturing Co., Ltd., 31 Albert square

Dental Surgeons.

(*Registered.*)

Anderson, D. Lindsay, L.D.S., R.C.S. Ed., 140 Nethergate
Archibald, W. Calder, L.D.S., R.C.S. Edin., 125 Nethergate
Bain, Torquil M., L.D.S., 324 Perth rd.
Black, Edric, L.D.S. St And., R.C.S.E 361 Brook street, B.F.
Bruce, James, L.D.S., R.C.S. Edin., 146 Nethergate
Campbell, William Graham, M.B., C.M. Edin., L.D.S., R.C.S.E., D.D.S., 27 South Tay street
Conacher, Fred, L.D.S. St And., 40 Cleghorn street
Crabbe, John Robertson, L.D.S. St And., 38 Whitehall street
Crighton, James T., L.D.S. St And., 1 West Bell street
Davie, Thomas W., L.D.S., R.C.S. Edin., 125 Nethergate
Fraser, W. C., L.R.C.P. & S. Edin., L.D.S. St And., 146 Nethergate
Hood, George J., L.D.S. St And., 73 Murraygate
Johnston, J, More, L.D.S. St And., 27 South Tay street
Laburn, John M'Cree, L.D.S. St. And., 85 Beach crescent, B.F.
MacLean, Robert G., L.D.S. St And., 43 Nethergate
M'Pherson, S. O., M.B., Ch.B., L.D.S. St And., 68 Nethergate
M'Pherson, Miss O. M. B., L.D.S. St And., 32 Union street
Morris, Harry I., L.D.S. St And., 3 South Lindsay street

TELEPHONE 2507.

J. B. Hay & Co.,

BUILDERS & CONTRACTORS,

6 Guthrie Street,

DUNDEE.

Synthetic Stonework a Speciality

Estimates given for any class of Building Work.
Reinforced Concrete. Modern Dwellings, &c.

Telephone 3500. Telegrams—"Douglas Foundry, Dundee."

THOMAS RUSSELL & SON,

CONSTRUCTIONAL ENGINEERS.

DOUGLAS FOUNDRY, DUNDEE.

STEELWORK FOR COMPLETE FRAMED BUILDINGS, WORKSHOPS, FACTORIES, POWER STATIONS, CORRUGATED IRON BUILDINGS, &c.
MAKERS OF STEEL FIRE ESCAPE STAIRS, GANGWAYS, ROOF TRUSSES, FIREPROOF DOORS, &c.
GATES AND RAILINGS, LIFT ENCLOSURES, VERANDAS, &c. to suit any style of Architecture.
MAKERS OF STEEL CASEMENTS, COLLAPSIBLE GATES, BANK AND LIBRARY SHELVING.

OXY-ACETYLENE WELDING AND CUTTING PLANT.
STOCK HOLDERS OF JOISTS, CHANNELS, ANGLES, TEE BARS, EXPANDED METAL, &c.

GENERAL REPAIRS TO MACHINERY.

Petrie, J. Mudie, L.D.S., R.F.P.S.Glas., 144 Nethergate
Sime, John K., L.D.S.St And., 7 Crichton street
Whyte, F. Berry, L.D.S.St And., 5 Inverary terrace
Whyte, Robert, L.D.S., R.F.P.S.Glas., 10 South Tay st. and 6 William st.

Dentists.
(*Registered.*)

Burnett, Walter, 10 Albert street
Buttars, D. Y. S., 3 Hilltown
Cathro, William M., 165 Princes street
Crow, G. S., 19 Park avenue
Curr, Thomas, 22A Strathmartine road
Davidson, J. J., 4 Whitehall street; and 94 High street, Lochee
Davie, James, 2 North George street
Edward, Arthur M., 94 High street, Lochee
Farr, Harry, 176 Perth road
Ferrier, William, 1 Mountpleasant
Fowler, John B., 30 South Tay street
Fraser, George, 196 Brook street, B.F.
Fraser, J. A., 146 Nethergate
High, John, 19 Bain square
Kidd, James, 26 Union street
Lawson, A. M., 3 Arbroath road
Leith, Gordon, 134 Albert street
Lowrie, A. & J., 53 High street, Lochee; and 4 Somerville place
M'Farlane, William, 2 Union street
M'Kinnes, Robert, 32 South Tay street
M'Laren, Charles B., 80 Hawkhill
MacLean, L., 43 Nethergate
M'Pherson, David R., 32 Union street
Parr, J., 164 Alexander street
Peebles, R. A., 26 Strathmartine road
Pratt, Andrew S., 66 Alexander street
Robertson, Frederick, 197 Hilltown and 370 Strathmore avenue
Robertson, J., & Son, 27 Victoria road
Ross, William T., 5 Reform street
Sime, Charles, 17 Constitution street
Sime, Peter, 42 Roseangle
Skinner, Louis E., 9 Blackness avenue
Smith, A. D., 29 Arbroath road
Smith, Walter, 75B Strathmartine road
Stewart, H. M., 6 Wellgate
Stewart, R. L., 86 Nethergate
Thomson, Andrew M., 6 Wellgate
Watson, Gilbert L., 75 Nethergate

Door Manufacturers.

Scottish Speedwell Co., Ltd., distributors for Scotland for Speedwell (Canadian) Columbian Pine doors; Britco (all-British) Columbian Pine doors; Speedwell all-flush doors and Lloyd-Kemsley flush doors. 239-247 Crownpoint road, Glasgow, S.E. Local agent, J. R. Skilling, 7 Crichton street

Drapers.

Adams, Miss Mary, 167 Princes street
Barnet's, 18 and 20 City square
Barrie, Miss, 296 Perth road
Bell, John R., 205 Brook street, B.F.
Bertram, John, 127 Ann street
Birse, Miss, 25 Mains road
Black, James, 114 Princes street
Brown, D. M., Ltd., 80 High street. (See Adv.)
Brown, W. H., 82 Bro'ty Ferry road
Bruce, David T., 111½ Hawkhill
Brydie, David, & Son, 107 High street, Lochee
Butchart, Andrew, 105 Strathmartine road
Butchart, James, 211 Hilltown
Cairncross, Mrs, 28 Watson street
Campbell, C. & D., 99 Hilltown
Campbell, James, 55 Logie st., Lochee
Cathro, James M., 12 Stirling street
Chalmers, Leonard S., 91 Hawkhill, 161 Perth road, 144 Hilltown, 46 Brantwood avenue; 124 High street, Lochee
Chalmers, Miss N., 85 Milnbank road
Chandler, Robert W., 79 Ure street
Christie, J. & H., 76 Overgate
Clark, Philip, 34 Polepark road
Cockburn, Mrs A., 7 Logie st., Lochee
Craig, Margaret T., 116 Hilltown
Cuthbert, Miss M., 123 Clepington rd.
Dargie, John, 184 Hawkhill
Dawson, William R., 5 Morgan street
Dick, E. C., 33 Wellgate, 154 and 164 Hilltown
Donald, Margaret V., 86 Dura street
Dorothy's, 277 Brook street, Broughty Ferry
Draffen & Jarvie, Ltd., 8 and 36 Nethergate
Dundee Eastern Co-operative Society, Ltd., 14 Peter street, 68 Seagate, 264 Hilltown, 84 Hawkhill; and 125 High street, Lochee
Easley, Mrs Jessie, 54 Dura street
Elder, Miss H. C., 184 Blackness road
Ewing, A., 2 Whitehall street
Farrell, James, 23 Brook street
Ferguson, William, 99B Perth road
Finnan, Miss M., 49 Hawkhill and 60 Brook street
Ford, Mrs J. M., 164A Clepington road
Forrester, Misses J. & A., 94 Annfield road
Fredman's, 16 Hawkhill
French's, 286 Perth road
Gardiner, Miss G., 247 Lochee road
Garragan, Miss M., 30 Brook street
Gilruth, Miss Jessie, 25 Hilltown
Gilruth, Miss, 8 Logie street, Lochee
Gonnella, Mrs I., 20 Ann street
Graham, Miss N., 2 Small's wynd
Harris, Miss J., 229 Strathmore avenue

The SCOTTISH REVERSIONARY COMPANY, Ltd.

Registered Office: 33 CHARLOTTE SQUARE, EDINBURGH.

Capital, £750,000. Paid-up Capital, £550,000. Debenture Stock, £200,000.
Reserve Fund, £163,500. Perpetual Debenture Stock, £308,500.

DIRECTORS.

Sir Wm. C. Johnston, LL.D., W.S., 43 Castle Street, Edinburgh, Chairman.
John Cook, Esq., W.S., 61 Castle Street, Edinburgh.
C. T. F. Pearson, Esq., C.A., 64 Queen Street, Edinburgh.
L. Leonard Bilton, Esq., W.S., 17 Rutland Street, Edinburgh.
Alfred A. Lawrie, Esq., Stockbroker, 4 St. Andrew Square, Edinburgh.
Bankers—The British Linen Bank.
Manager—A. W. Robertson Durham, C.A., F.F.A.
Secretary—J. A. S. Paterson, C.A.
Solicitors—Messrs Fraser, Stodart & Ballingall, W.S., 16 Castle St., Edinburgh.
Auditors—Messrs Lindsay, Jamieson, & Haldane, C.A.

The Business of the Company includes the Purchase of Reversionary Interests, Life Interests, and Policies of Assurance, and the granting of Loans on Security thereof.

The Directors are prepared to treat for the purchase of—

Reversionary Interests in Trust Estates, whether absolute or contingent.

Life Interests and Annuities.

Policies of Assurance on Lives.

They are also prepared to grant—

Loans upon the Security of Reversions at a fixed rate of Interest, payable half-yearly, or accumulated; or repayable by Instalments, or by an agreed upon amount when the Reversion falls in.

Loans upon the Security of Life Interests, Annuities, and Policies of Assurance.

Forms of Proposal, and all information regarding the Business of the Company, will be obtained from

A. W. Robertson Durham, C.A., F.F.A., Manager.

WARDEN INSURANCE COMPANY LTD.

Head Office, 21 Ironmonger Lane, Cheapside, London, E.C.2.

Manager and Secretary—L. Fisher. Sub-Manager—R. M. Anderson.

ESTABLISHED 1875.

Honoured with the patronage of His Majesty the King.

FIRE, LIVE STOCK, MOTOR CAR, BURGLARY, EMPLOYERS' LIABILITY, and GENERAL ACCIDENT INSURANCES.

BRANCH OFFICE—

22 GEORGE STREET, PERTH.

ALEX. WEBSTER, Branch Manager.

Henderson & Mackay, 30 Whitehall street
Hood, Mrs I. H., 106 Gray street, B.F.
Hunter, Wm., & Co., Ltd., 19 Wellgate. (See Adv.)
Inglis, Miss M., 10 Broughty Ferry rd.
Jan & Abdul, 65 Brook street
Kinmond, Mrs A. N., 45 Dundonald st.
Kirkland, Miss, 193 Strathmartine rd.
Knight, John, 10 Stirling avenue
Kydd, Miss M., 177 Princes street
Lawsons, Ltd., 10 Whitehall crescent
Lesslie, Margaret F., 132 Hilltown
Lilburn, Misses M. & M., 4 Arbroath rd.
Longair, Mrs Janet, 25 Victoria street
Low, A., & Son, 221 Brook street, B.F.
Lowden, Miss Mary, 25A Cleghorn st.
Lowson, T. C., & Co., Ltd., 14 Union st.
M'Ewan, T., & Sons, 100 High st., L'hee
M'Gaw, Miss A., 110 Alexander street
M'Gracham, Miss M., 47 Main street
M'Kenzie, James, 44 Wellgate
M'Leay, Miss A., 116 Victoria road
M'Nicoll, D. B., 188 Blackness road
Marshall Brothers, 75 Hilltown
Mason, Miss B. H., 33 Gray street, B.F.
Mathieson, Catherine, 243 King st., B.F.
Matthews, Robina, 93 Victoria road
Menzies & Sons, Ltd., 103 Princes street, 34 Wellgate, and 5 Tally street
Middleton, Miss Jessie, 43 Dundonald street
Moffat's, 38 Victoria road
Morlans, 4 India buildings
Morrison, William, 6 & 12 Bank street, Lochee
Neish, James L., & Sons, 129 Hilltown
Nicoll, Robert, 5 Strathmartine road
Nicoll, Mrs H. A., 101 Hawkhill
Pendrich, Misses G. & L., 66 Strathmartine road
Ram, Gurdas, 7 Brook street
Ritchie, Mrs, 7 Kinghorne road
Robertson, Mrs Mary, 95 Overgate
Robertson, Mrs M., 124 King st., B.F.
Robertson, Miss M., 17 Baffin street
Rosen, Reuben, 165 Hilltown
Rubin, Isaac, 152 and 181 Overgate
Silk Shop, The, 8 Whitehall crescent
Simpson, Mrs R., 175 Albert street
Sinclair, Miss S. F., 117 Albert street
Singh, Kartar, & Co., 94 King street
Sives, John, 55 Cowgate
Small, Miss Margaret, 31 Lochee road
Smith Brothers, 1 Murraygate. (See Adv.)
Smith & Horner, 186 Hilltown
Souter, Miss J. F., 34 Dundonald street
Sparks, 15 City square
Star Stores, Ltd., 5 Constitution road
Stark, Miss M., 205 Lochee road
Stewart, James, 44 High street, Lochee
Sutherland, George, 317 Hilltown
Sutherland, George, jun., 73 Princes st.
Sutherland, William, 123 Hawkhill and 149 Overgate
Taylor, R. S., 9 Nethergate
Taylor & Smith, 87 Victoria road
Thomson, Miss E., 101½ Alexander st.
Tyrell, Miss K. S., 25A Park avenue
Wann, Mary M., 9 Mains road
Watson, Mrs J., 17 Ogilvie street
Watt, David, 84 Princes street
Whyte, Mrs Robert, 166 Albert street
Wilkie, Nellie A., 208 Blackness road
Wilson, G. L., 73 Commercial street and 2 Murraygate
Wilson, James, 127 Overgate
Winton, John, 114 Ann street
Winton, Robert, 29A Hawkhill
Wood, George, & Son, 116 Hawkhill, 29 Overgate, and 52 Ann street
Wood, Miss J., 17 Bank street, Lochee
Wright, Miss C., 160 Strathmartine rd.

Drapers' Box Makers.

Gavine, William, & Son, 24 Lamb's ln.

Drawing Board Manufacturers.

Ladnit Co., 14 Long wynd

Dresscutting (Teachers of).

Miller, Miss J., 125 Nethergate
Mitchell, Miss M., 490 Strathmartine road, Downfield
Trubi, Miss M. D., 12 Bellefield avenue

Dress and Costume Makers.

(See also Costumiers.)

Angus, Miss A., 30 South Tay street
Beedie, Miss L. F., 2 Royal Exchange lane
Berry, Mrs M., 22 Byron street
Bowman, Miss W., 58 Blackscroft
Brown, Miss E. S., 63 Victoria street
Bryson, Misses H. & A., 183 Brook street, B.F.
Butchart, Miss Mary, 6 Eden street
Cathro, Miss H., 295 Hawkhill
Cathro, Miss J., 22 Muirton rd., Lochee
Clark, Mrs, 331 Clepington road
Dargie, Miss A., 110 Victoria road
Duncan, Miss Margaret, 79 Strathmartine road
Ferguson, Miss J. S. D., 7 Crichton st.
Figaro Frocks, Ltd., 33 High street
Fishers, 51 Wellgate
Gordon, Jane, 270 Perth road
Gorton, Miss Jane, 18 Gardner street
Henderson & Mackay, 30 Whitehall street
Henderson, Miss Violet, 48 Gray st., L'hee
Kermath, Elizabeth C., 1 Dudhope st.
Kirkland, L. V., 127 Victoria road
Labarthe, Madame, 41 Reform street
Lee, Betty, 127a Perth road
Little, A. C., & Sons, Ltd., 28 High st.
Litton, Mary, 55 Victoria road

DAVID N. CRABB

ELECTRICAL ENGINEER

35 COWGATE, DUNDEE

PHONE 2790

—:o:—

POWER—HEATING—LIGHTING

Estimates given—Town or Country

———:o:———

ELECTRIC WATER HEATING INSTALLATIONS A SPECIALITY

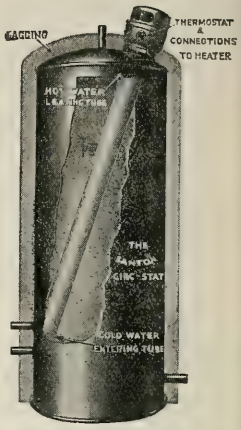

WM. BOATH & SONS,

BEDDING AND LINOLEUM MERCHANTS,

82 High Street, - LOCHEE.

Telephone No. 67197.

Linoleum Laid Free to all Purchasers.

BRANCH BUSINESS

Firewood, Logs, Kindling and Bundled Wood delivered free daily in Dundee, Newport, Wormit, and Tayport.

Quotations Given. **Telephone No. 67197.**

MacDonald, Miss G., 19 Park avenue
M'Farlane, Miss A., 6 Church street
M'Gregor, Miss L. M., 25 Morgan st.
Mackie, Miss B., 1 Wellington street
Matthews, Robina, 93 Victoria road
Morrison & Robertson, Ld., 29 Reform st.
Paterson, Miss Mabel, 12 Bellefield ave.
Peebles, Miss, 4 Church lane
Reid, Miss Jessie L., 4 Elizabeth street
Richardson, L., 105A Nethergate
Roberts, Miss, 89 Dalhousie rd., Barnhill
Robertson, Charlotte, 2 Union street
Scott, Mrs Annie, 492 Strathmartine road, Downfield
Shepherd, Miss J. M., 332 Hawkhill
Stark, Miss Helen, 2 Liff road, Lochee
Steven, Miss M., 96 Strathmartine road
Stewart, Golden, 183 Perth road
Talbot & Strachan, Misses, 21 Morgan street
Yule, Miss J. S., 1 Tally street

Drysalters.

Blyth, G., 183 Brook street
Cowan, James, & Sons, 14 Dock street. (See Adv.)
Powrie, William, 68 Foundry lane
Wilson, John M., & Co., 150 Overgate

Duplicating and Copying Specialists.

Acme Business Service, 7 Crichton street
Commercial Copying Co., 23 Panmure st.
Dundee Drawing Office Supply Co., 16 Bank street
Ellams Duplicator Co., Ltd., 39 Murraygate
Ferguson, George, & Co., 23 Barrack st.
Gestetner, D., Ltd., 7 Dock street
Graham's Advertising Service, 10 Reform street
Imperial Typewriters, 91½ Commercial street
Paton, A. W., & Co., 22 Bank street. (See Adv.)
Roneo, Ltd., 44A Barrack street
Underwood Elliot Fisher, Ltd., 84 Commercial street

Duplicator Manufacturers.

Gestetner, D., Ltd., 7 Dock street
Roneo, Ltd., 44A Barrack street

Dyers (Yarn).

(See also Dyers and Renovators.)
East Port Works Co., 100 Cowgate
Jute Industries, Ltd., Meadow Place buildings (Telephone No. 3161) Telegrams, "Jutindus")
Low & Bonar, Ltd., 63 King street
Stevenson, Francis, & Sons, Ltd., Lawside Dye Works. (See Adv.)
Trades Lane Cal. Co., Ltd., 2 Trades lane
Watson, Wm. (Dundee), Ltd., Forebank Dye Works. (See Adv.)

Dyers and Renovators.

Express Dry Cleaning Service, 6 Queen's Hotel buildings
Gordon Cleaning Co., of Huntly, 28 Whitehall crescent. (See Adv.)
Kleen-Wear Services, 7a Ogilvie street and 270 Hilltown
Macnab, A. & J., Ltd., 27A Nethergate
Pullars of Perth, 41 Nethergate
Sixty Minute Cleaners, Ld., 37 Reform st
Stevenson Bros. (Dundee), Ltd., 222 Hilltown; receiving offices, 18 Murraygate, 14 and 173 Perth road, 195 Princes street, The Kiosk, Stobswell; 101 High street, Lochee; 136 Gray street, B.F.
Straine, William, 1 Tofthill, Lochee
Thomson, Ltd., 117 Nethergate and 158 Albert street
Westfield Laundry Ltd., Westfield lane

Egg, Butter, and Provision Merchants.

(See Provision, Egg, and Butter Merchants.)

Electric and Oxy-Acetylene Welders.

(See also Dissolved Acetylene.)
Archer, James, 5 South Ward rd.
Donald, William, 10 Gardner's lane. (See Adv.)
Gilchrist Brothers, 37 Benvie road
M'Donald, George, 49 Wellgate
M'Rither, David, 9 and 11 West Henderson's wynd
Simpson, R. & G., Victoria dock

Electrical Engineers and Suppliers.

Bonar, Long & Co., Ltd., Princes st.
British Thomson-Houston Co., Ltd., 17 Baltic street
Brown, George, 3A Stirling street
Brown, John D., 28 Castle street. (See Adv.)
Bruce & Smith, 23 Strathmartine rd.
Buglass, John F., A.M.I.E.E., 40 King street
Crabb, David N., 35 Cowgate. (See Adv.)
Crane, J. E., 31 Albert square
Davie, James, 54 Fort street, B.F.
Duncan, Frederick, 25 Main street
Edison Swan Electric Co., Ltd., 20 Bank street
Electrolux, Ltd., 43 South Tay street
Fyall, Andrew, 9 Paterson street
General Electric Co., Ltd., 26 North Lindsay street

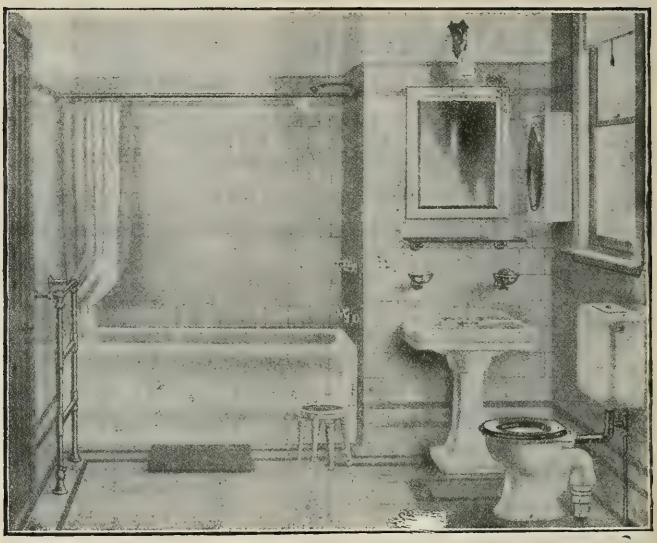

Telephone 3770 Dundee.
48 Wormit.
7462 Bro. Ferry.

ESTABLISHED 1858.

Telephone 39 Monifieth.
81442 House Dundee.

JOHN FARQUHARSON & SONS,

SANITARY PLUMBERS,

Brassfounders, Gasfitters, Hot Water and Heating Engineers,

38 and 44 BARRACK STREET - DUNDEE.

Drains and Plumber Work Inspected, Tested, and Reported on.

Agents for the New Improved System of

DOMESTIC HOT WATER HEATING

Gas Geysers, Circulators, Gas Stoves, Boiling Rings,
Large Selection Gas Fittings, Incandescent Burners,
Globes, and Mantles Kept in Stock.

ESTIMATES GIVEN.

Prompt Attention Given to JOBBING WORK.

Hackney, J. A., 14 Hilltown
Hood, James, 296 Brook street, B.F.
Hutton, Marshall, & Co., 35 Nethergate
Ideal Home, The (W. Kingsley-Williams), 22-24 Commercial street
Ingram, William R., & Co., 17 King's road. (See Adv.)
Ireland & Robertson, 48 Dudhope Crescent road
Irvine, J. F., & Co., Ltd., 2 Shore ter.
J. R. Electrical Installation Co., 140 Hilltown
Keiller, J. L., 326 Brook street, B.F.
Kilpatrick, R., & Co., Ltd., 5 Albert square
Lindsay, R. M., & Co., 41 Albert square
Lowdon Bros. & Co., Ltd., 37 North Tay street. (See Adv.)
MacDonald, D. J., Ltd., 15 Constable street
M'Farlane, Lewis, 276 Hilltown
Mackersie, J., & Co., 26 Seagate
MacLeod, Allan, 24 Barrack street
Maxwells (Dundee) Ltd., 26 St Andrew's street. (See Adv.)
Morris, D. H., & Co., 43 South Tay st.
Mort, Henry C., 129 Blackness road
Potter, Cowan, & Co., Ltd., 33 North Lindsay street
Quirk & Co., 50 Small's wynd
Reay Electrical & Radio, 32 Mains loan
Reoch, J., & Son, 8 Bank street, Lochee
Roboflex, Ltd., 14 Panmure street
Scottish Electric and Engineering Co., 163 Seagate
Smart & Matthew, 34 Cowgate
Smith, George, 11 Meadow street. (See Adv.)
Stenson & Co., 200 Strathmartine road. (See Adv.)
Stewart, James K., 31 Albert square
Stewart & Mackie, 2 High st., Lochee
Sturrock & Murray, Ltd., Victoria dock
Tait, M., 173 Brook street, B.F.
Walsall Conduits, Ltd., 120 Nethergate
Westwood, A., & Son, 37 North Tay street
Wholesale Electrical Supplies Co., Ltd., 37 Nethergate
Wood & Cairns, Ltd., 7 King st.

Electrolysists and Chiropodists.
(*See also Manicurists & Chiropodists.*)
Symington, Miss Mary, 93 Nethergate

Electroplaters and Lacquerers.
Payne, H. A., & Co., 20 East Henderson's wynd
Walker & Hall, Ltd., 54 Commercial street

Elocution (Teachers of).
Starrs, Miss N., L.T.C.L., 13 Castle street, B.F.
Stewart, Miss Isobel B., L.R.A.M., L.T.C.L., 31 Albert square
Sturrock, Miss Kathleen, 31 Reform street

Engineers' Agents.
Benson, A. L., 48 St Andrew's street
Duff, W. Murray, M.I.E.S., agent for "Kongrip" fittings, foundry plumbagos, cast iron R. W. soil pipes, oxy-acetylene welding and cutting plants and accessories, 59 Cowgate

Engineers (Consulting).
(*See also Architects and Civil Engineers.*)
Drummond, George, A.M.I.Mech.E., West Station buildings, S. Union st.
Gibson, Robt., & Co., 2 India buildings
Gray, T. Lindsay, 7 Ward road
Greig, James S., 343 Perth road
Hargrove, J., A.M.I.E.E., A.M.I.Min.E. 42 Seafield road, Broughty Ferry
Knox, James R., M.I.H.V.E., 26 Commercial street
Leslie, George, 12 Milton street
Martin, W. D., 89 Blackness road
Miller, James D., 1 Bell street
Scott, J. Boyd, 14 West Dock street
Thomson, Thomas, 8 Panmure street
Wilson, William M., A.M.I.C.E., 61 Meadowside

Engineers, Machinemakers, and Ironfounders.
Archer, James, 5 South Ward road
Caledon Shipbuilding and Engineering Co., Ltd., East Camperdown street. (See Adv.)
Ferguson, James, & Sons, 344 Strathmore avenue
Finlay & Lowson, 33 Rosebank street
Fleming, D. N., & Co., 17 Meadow street. (See Adv.)
Fraser, Douglas, & Sons, Ltd., 1 Bell street
Gilchrist Brothers, 37 Benvie rd.
Keay, David, & Leslie, Ltd., North William street. (See Adv.)
Keay, Thomas C., Ltd., 15 Baltic street and Densfield Works, North Isla street
Kellie, Robert, & Son, Ld., 40 E. Dock st.
Kennedy, Alex., 12 Watson's lane
Lee, Croll, & Co., Lawside Foundry, Loons road, Lochee
Low & Duff, Ltd., 63 Yeaman shore
Low, James F., & Co., Ltd., Monifieth Foundry
Lowdon Bros. & Co., Ltd., 37 North Tay street. (See Adv.)

THE HALL-MARK OF INSURANCE SECURITY.

FIRE.

CONSEQUENTIAL LOSS.

ACCIDENT.

BURGLARY. PLATE GLASS.

FIDELITY. MOTOR CAR AND MOTOR CYCLE.

EMPLOYERS' LIABILITY. LIVE STOCK.

BOILER, ENGINE, ELECTRICAL PLANT.

THIRD PARTY, and HOUSEHOLDERS' COMPREHENSIVE.

MARINE.

DUNDEE OFFICE - INDIA BUILDINGS.

LOCAL BOARD.

J. L. CARMICHAEL, Esq.

W. CAMPBELL SCARLETT, Esq. (South Mills, Ltd.)

Resident Secretary, - - JAS. KNIGHT.

Telephone No. 3533.

MacDonald, D. J., Ltd., 15 Constable street
M'Lean, William, & Sons, Fairfield st.
Nicoll & Jack, King William dock
Parker, C., Sons, & Co., Ltd., Victoria Foundry, 229 Clepington rd.
Procter, Harry W., 320 Brook street, Broughty Ferry
Russell, Thomas, & Son, Douglas Foundry, Graham street. (See Adv.)
Scottish Electric and Engineering Co., 163 Seagate
Small, John, & Co., 2A Paradise rd.
Sturrock & Murray, Ltd., Victoria dock
Urquhart Lindsay & Robertson Orchar, Ltd., Blackness Foundry and Wallace Foundry. (See Adv.)
Williamson & Co., 37 Nethergate and 13 Coupar street, Lochee
Wright, The F. H., Dental Manufacturing Co., Ltd., 31 Albert square

Engravers.

Dickie, D., & Sons, 23 Commercial street
Douglas & Smith, 20 Perth road
Watson, Andrew, 71 High street

Facsimile Letter Specialists and Envelope Addressers.

Acme Business Service, 7 Crichton street

Fancy Box Makers.

Gavine, Wm., & Son, 24 Lamb's lane

Fancy Goods, Hardware, and Toy Merchants.

Black, Peter, 17 Charles street
Bromberger, S., 28 Barrack street
Comart Supply Co., 25 Princes street
Common, Mrs E., 65 Ann street
Dixons, 41 High street
Hunt, Frank, 84 Victoria road
Johnston, James, & Son, 18 Baltic street
Jolly, William, 13 Milnbank road
Kidd, Alex., 36 Dudhope Crescent road
Leitch, John, 159 Overgate
M'Kenzie, John, 26 Hilltown
M'Mahon, James, jun., 205 Overgate
Marks & Spencer, Ltd., 45 Murraygate
Moir, William C., 48 Long wynd
Phins, Ltd., 29 Nethergate
Powrie, David B., 41 Watson street
Puckel, J., City Arcade
Sturrock, David, 45 Main street
Walker, James R., 114 Victoria road
Webster, A., 22 Whitehall crescent
Whitton, David P., & Sons, Ltd., 26 Exchange street
Woolworth, F. W., & Co., Ltd., 48 to 60 Murraygate

Feather Cleaners (Bedding).

Royal Dundee Institution for the Blind, 30 High street and 59 Magdalen Yard road. (See Adv.)

Feeding Stuffs Merchants.

East of Scotland Agricultural Co-op. Society, Ltd., 21 North Tay street
Northern Agricultural Co., Ltd., 330 Broughty Ferry road
Scottish Agricultural Industries, Ltd., 26 East Dock street
Spence, A., & Co., Ld., 19 West Dock st.
Young, James L., 3 Seagate

Fine Art Dealers and Picture-framers.

Bryant L., 34-36 High street
Fraser & Son, 38 Commercial street
Lamond, David C., 11 Ward road
Liddle, Grindlay, 28 King's road
M'Bain, James, 297 Hawkhill and 115 Nethergate
Murray, Thos., & Son, 21 South Tay st.
Partoon, Charles F., & Son, 55 Nethergate (See Adv.)
Robertson & Bruce, Ltd., 90 Commercial street
Scott, Robert, 2 Beach lane, B.F. (See Adv.)
Scott, Mrs Percy J., 6 Claypots rd., B.F.
Watt & Sons, 30 Reform street. (See Adv.)

Fire Loss Assessors.

Cruickshank, John, & Co., 7 Ward road
M'Laren, Dick, & Co., 46 Reform street
MacLean, R. G., 32 Bank street

Firelighter Manufacturers.

Rocket Firelighter Co., 50 Old Glamis rd.
Royal Dundee Institution for the Blind, 59 Magdalen Yard road and 30 High street. (See Adv.)

Fireplace Experts.

Dye & Son, 63 Albert street
Ingram, Adam J., & Son, 27 Strathmartine road (See Adv.)
Kirk & Coutts, Ltd., 16 Overgate
Robertson, R. J., & Co., 6 East Dock street. (See Adv.)
Smith & Beats, 189 Brook street and 52 Church street, B.F.

Firewood Merchants.

Anderson, Alex. B., 6 Whitehall cres.
Bell, Robert, 31 Ogilvie's road
Duff, Henry, 2 Fairfield road
Phillips, David, 239 Hilltown
Rossiter, Thomas, 7 William lane
Royal Dundee Institution for the Blind, 59 Magdalen Yard road and 30 High street. (See Adv.)
Scully, John, 52 Blackscroft
Stewart, Mrs D., 41 Balgay street, L.

THOS. A. BUNCLE, LIMITED,

Holyrood Rope Works,

DUNFERMLINE.

Specialists in the manufacture of every kind of

TWINE, CORD, and ROPE

required by Factories, Warehouses, Shops, &c.

ESTABLISHED 1823. **Phone 78 DUNFERMLINE.**

BARLOW & CO.,

SAND AND GRAVEL MERCHANTS.

RIVER SAND OF VARIOUS GRADES FOR BUILDING AND ROAD WORK
SPECIALTY—Top Dressing for Lawns, Bowling, and Golf Greens, &c.

DEPOT: KING WILLIAM DOCK, DUNDEE.

PHONE 5150.

IRVINE & McKAY

(H. S. McKAY, Sole Partner)

GENERAL COOPERS, CASK AND SACK MERCHANTS,

1 CAMPERDOWN CROSSING (Opposite Gas Works),

EAST DOCK STREET.

JOBBING PROMPTLY ATTENDED TO.

All classes of Barrels and Second-Hand Sacks bought and sold.

TELEPHONE 82066.

Telephone No. 5344. **Teleg. Address: "VEHICLES, DUNDEE."**

Established 1830.

Thomas Cuthbert & Son,

Motor Engineers and Coachbuilders,

Main Ford, Fordson and Fordson Tractor Distributors for 26 years.
Ford and Fordson Facilities.

GENUINE PARTS STOCKED.

Motor Bodies, Renovations, Coach and Cellulose Painting.

Hoods, Screens, Smithwork, Springs, &c.

ALL ACCESSORIES STOCKED.

30 WARD ROAD, DUNDEE.

Fish Merchants.

Aberdeen Fish Supply Co., 107 Hawkhill
Allan, Joseph, 17 Polepark road
Anderson, Henry, 257 Hawkhill
Baird, Misses M. & M., 172 Blackness rd. and 51 Cleghorn street
Beat, Margaret, 33 Hawkhill
Beat, Mrs Robert, 105 Ann street
Black, Miss Barbara, 45 Westport
Cameron & M'Farlane, Ltd., Fish dock
Camerons (Dundee), Ltd., 38 Whitehall crescent, 110A Hawkhill; and 77 Gray street, B.F.
Cantrell's, Ltd., 17 Whitehall crescent and City Arcade
Carnegie, William M., 171 Albert street
Christie, Alexander, 201 Hilltown
Christie, David, 81 King street
Den Fishing Co., Ltd., Fish dock
Dundee Eastern Co-operative Society, Ltd., Caird avenue; office, 14 Peter street
Dundee Fishing Co., Ltd., Fish dock
Fenton, Miss Dora, 123 High st., Lochee
Fleming, James C., 173A Strathmartine road
Flett, Peter G., 208 Strathmartine rd.
Forbes, Mrs M., 225 Hilltown
Gibson, David, 90 Princes street
High, William, Fish dock
Ingram, J. K., 278A Blackness road
Johnstone, Mrs A., 268 Hawkhill
Knight, James, 182 Hawkhill
Leslie, Horatio, 221 Overgate
Lyall, C., 43A Dock street
M'Call, E. J., Mid Craigie Shopping Centre
Marr, Miss N., 164 Albert street
Martin, David, 76 High street, Lochee
Martin, Miss, 154 Lochee road
Mill, John, 84 Annfield road
Morrice, John, 67 Strathmartine road
Paton, Mrs Ann, 101 Perth road
Phin, B. & M. H., 45 Albert street
Pow, James, 99 Gray street, B.F.
Pure Foods (Dundee), Ltd., 10 Westport
Ramsay, Walter, 67 Gray street, Bro'ty Ferry
Robertson, Robert, 7 South rd., Lochee
Robertson, Misses M. J. & A., 7 Main st.
Smith, Patrick, 177A Blackness road and 185A Perth road
Stobie, G. & A., Ltd., 13 Union street
Stout's Fish & Egg Mart, 191 Princes street
Sturrock, John J., 233 Strathmore ave.
Symington, Robert, 72 Broughty Ferry road
Thomson, Miss B., 23 Nethergate
Walker, J., 100 Albert street
Webb, Ralph S., 290 Hilltown, 129 Ann street, and 98 Clepington road
Young, James S., 250 Hilltown and 67 Wellgate. (See Adv.)

Fish Restaurateurs.

(*See also Restaurateurs.*)

Amatruda, Camillo, 143 Perth road
Anastasio, G., 61 Constitution road and 201 Perth road
Barbieri, A., 106 Ann street
Barbieri Brothers, 72 and 19 Ann street
Barbieri, S., 19 Union street
Beattie, Alex. H., 12 Graham street
Belli, Primo, 1 Glebe street
Benedetti & Son, 16 Kinghorne road
Bennedetti, Guilio, 2 Rose street and 47 Hilltown
Bennedetti, J., 14 Hawkhill and 84 Blackness road
Bennedetti, Mrs B., 72 Caldrum street
Black, John, 103A South road, Lochee
Boggi, G., 97 and 123 Lochee road
Borzacca, Dante, 11 Tannadice street
Borzoni, Joseph, 35 Gellatly street
Brown, John, Mid Craigie Shopping Centre
Brown, William, 56 Brook street
Cabrelli, Andrew, 87a Hawkhill
Cabrelli, David, 35 Caird avenue and 17A Arklay street
Cabrelli, J., 23 Provost road
Cabrelli, Peter, 110 Hilltown
Capitelli, Angelo, 302 Hawkhill
Capitelli, Mrs M., 224 Overgate
Cappucci, Lawrence, 182 Blackness road
Cardosi, Christopher, 58A Wellgate
Costella, John, 37 Westport
Costella, Peter, 21 Cobden street, Lochee
Crolla, Mrs C., 78 Ure street
Crombie, John, 39 Polepark road
Dellanzo, Guiseppe, 149 Hilltown and 72 Alexander street
Delnevo, D., 25 Overgate and 164 Strathmartine road
Delnevo, J., 10 Victoria street
Dicomani, M., 52 King street
Dora, Giulio, 75 Princes street
Duthie, Fitzroy C. F., 6 Hill street
Esposito, Frank, 13 Peddie street
Esposito, Nicolas, 97 Albert street
Firentini, Mrs Mary, 117 Logie st., L'hee
Forte, P., 61 Dura street
Fortuna, Giovanni, 30 Constitution st.
Franchi, B. L. & P., 1 William street
Fugaccia, Attilio, 31 Albert street
Fugaccia, Domenico, 155 Hawkhill
Fugaccia, L. & D., 14 St Andrew's st. and 213 Hawkhill
Garland, Mary, 40 Overgate and 215 Strathmore avenue
Gasparina, Francisco, 116 Alexander st.
Gasparina, G., 37 Fort street, B.F.
Gasparina, John, 106 King st., B.F.
Grilli, Caesar, 76 Church street and 252 Hilltown
Iannetta, C., 258 Clepington road
Ireland, Mrs J., 27 Carnegie street
Knight, Alexander, 198 King st., B.F.

J. & W. HENDERSON, Ltd.,

Slate, Cement, and Builders' Merchants.

PORT DINORWIC AND PENRHYN SLATES.
SCOTCH SLATES from Various Quarries.
GREEN SLATES from Buttermere Quarries, Coniston, Tilberthwaite, Delabole, Precelly, &c.

All Classes of Roofing Tiles. Asbestos Slates. Asbestos, Corrugated and Plain Sheeting. Roofing Felts, Dampcourse, Nails, Ridge Tiles, and Chimney Cans, &c.

FIRECLAY GOODS of all descriptions.

BEST LONDON PORTLAND CEMENT, "Blue Circle," "Ferrocrete," "Snowcrete," "Colourcrete," and Coloured Cements.

Sole Selling Agents in Scotland for
"ABERDEEN NON-SLIP ADAMANT PERMANENT PAVING"
FOR "ALL-WAYS."

Office and Stores:
66 EAST DOCK STREET, DUNDEE.
Phone No. 82231. Telegraphic Address: "Slates," Dundee.
Head Office: Upper Quay, Aberdeen.

Dundee and District MUTUAL GLASS

INSURANCE ASSOCIATION, LIMITED

This Office has for over Half a Century transacted a successful and increasing business; granting to its Policy Holders advantages unequalled by any other Office of repute.

RESERVE FUND equals about Three Years' Premium Income.

IMMEDIATE REPLACEMENTS
NO REINSURANCE PREMIUM.

For Rates and Agency Terms apply to the Secretary and Manager,

CHAS. M. MURDOCH,

21 DOCK STREET, DUNDEE.

Telephone 2052 Dundee. Telephone 242 Perth.

BRANCH: SHORE, PERTH.

Lucibel, Nichol, 86 Blackscroft
MacDonald, Peter, 38 Hill street
Macdonald, Peter M., 46 Court street
M'Ewan, Thomas, 9 Watson street
M'Farlane, James, 5 Annfield road
Macnab, Colin, 1A Alpin road
M'Quire, Daniel, 39 Dura street
Monigatti, John, 96 Princes street
Moore, Joseph, 7 Wilson street, Lochee, and 147 South road, L.
Mordente, Goffredo, 2 Kinloch street
Paladini, Alexander, 204 Perth road
Paladini, A. & R., 20 Dundonald street
Paladini, R., 54 Broughty Ferry road
Perpoli, G., 14 St Salvador street
Rizza, B., 49 William street
Roncone, Carmine, 45A Baldovan ter.
Roncone, Mrs L., 133 Alexander st.
Rossi, D. O. 222 Blackness road
Rossi, Peter, 147 Blackness road; and 371 Strathmartine road, Downfield
Runcone, Orozio, 40 City road
Sardella, Angelo, 81 Brook street
Schiavetta, A., 153 Brook street
Schiavetta, Joseph, 37 Lawrence street
Scotch Fish Restaurant, 29 Gray st., B.F.
Soave, Charles, 148 High st., Lochee
Soave, Enrico, 1 High street, Lochee
Turnbull, Peter Y., 19 Panmure st., B.F.
Vano, Mrs A., 33 Logie street, Lochee
Visocchi, D., 15 Bank street, Lochee
Watson, Jamee, Harefield rd., Lochee
Zaccarini, Joseph, 6 City road
Zaccarini, Mrs E., 92 Dudhope street
Zaccarini, Mrs, 16 Dudhope Crescent rd.
Zanre, Angelo, 43 Strathmartine road
Zanre, Charles, 121 Victoria road
Zanre, G., 171 Overgate
Zanre, G., & Son, 20 Charles street

Fishing Rod and Tackle Manufacturers.

Wallace & Kerr, 76 Ward road

Fishing Tackle Makers.

Carr, Alexander, 35 Cowgate
Gow, John R., & Sons, 12 Union st.
Walker, Henry, 8 Flight's lane, Lochee

Flat Roof Specialists.

Briggs, William, & Sons, Ltd., East Camperdown street

Flax and Jute Spinners.

(*See Mills and Factories.*)

Florists.

(*See Nurserymen and Florists.*)

Florists' Sundriesmen (Wholesale).

Wilson & Graham, 25 South Ward rd.

Flour and Farina Merchants.

Watson & Philip, Ltd., 20 S. Union st.

Frenchpolishers.

Alexander, William, 21 King's road
Dundee Eastern Co-op. Socy., Ltd., 14 Peter street
Fowler, James, 107 Victoria road
Grandison, S. D., 21 North Tay street

Fruiterers and Florists.

Anderson, Alexander, 74 Peddie street
Anderson, Nellie, 53 Albert street
Ballingall & Mackenzie, 97 Ann street
Barclay, Miss J., 2 St Salvador street
Beedie, Robert, 17½ Polepark road
Blair, Mrs B., 74 Albert street
Booth, Miss Catherine, 248 Perth road
Boyle, J. R., 192 Seagate
Brechin, William, 68 King street
Brown, Mrs Elizabeth, 55 Princes st.
Bruce, William, 119 High street, L.
Burke, Miss B., 19 South road, Lochee
Butter, Alfred G., 12 and 223 Albert street and 5 Main street
Caira, D., 113 Logie street, Lochee
Cameron, A. K., 60 Seymour street
Campbell, Malcolm, & Co., Ltd., West and Taybridge Stations
Clark, Miss C., 126 Alexander street
Clayton, Charles, 107 Lochee road
Clayton, Duncan, 34 Logie street
Cohen, Reuben, 213 Overgate
Craig, Miss I., 180 High street, Lochee
Croll, Edwin, 183 Strathmartine road
Cuthbert, Mrs B., 40 Brantwood ave.
Dargie, Miss Alexina, 41 Fort st., B.F.
Dick, James, 118 Victoria road
Dixon, Miss M. and J., 29 Polepark road
Dow, Margaret, 199 Lochee road
Driscall, Mrs A., 43 Guthrie street
Dryden, John S., 280 Hilltown
Dryden, William E., 23 Victoria road
Duncan, John, 296 Hawkhill
Duncan, Mrs S., 28 Stirling street
Duncan, Mrs W., 66 Ann street
Edwards, Albert, 16 Arbroath road
Edwards, Mrs, 19 Mains road
Fairley, Jessie, 14 Gellatly street
Fairweather, James, 176 Brook st., B.F.
Fairweather, William, 274 Brook street, Broughty Ferry
Fallan, Andrew, 210 Perth road
Fenwick, Harry, 76 Victoria road
Findlay, William, 298 Perth road
Foster, Robert, 5A Paton's lane
Fraser, Mrs J., 35 South road, Lochee
Freedman & Co., 41 Overgate
Fruit Dealers, Ltd., 1B High street
Gibb, George, 42 Albert street
Gibson, David, 21 Hilltown
Glendon, Miss Jeannie, 168 Ann street
Gloag, Andrew, 100 Dura street
Glover, Miss Lily, 21 Westport
Gove, Charles, 59 Hawkhill
Gove, Mrs A., 87 Princes street

Langlands & McAinsh,

LIMITED,

Timber Importers, Case and Box Makers,

SEAGATE SAWMILLS.

BOXES AND CASES FOR BREWERS,
AERATED WATER MANUFACTURERS, &c.

SPECIALITY:

The Jute and Linen Trades specially catered for in Packing Cases and Crates, also Wood Centres for Rolling Cloth.

Agents for INSULITE (Wood Fibre Insulating Board).

(Made in Finland.)

Telegrams: "Boxes." Telephone 3242.

I. B. MURRAY & SON,

HOUSE FACTORS, PROPERTY AGENTS, and VALUATORS,

42 BARRACK STREET,

:: DUNDEE ::

Also at BROUGHTY FERRY and INVERGOWRIE.

TELEPHONE 3773.

Properties and Heritable Subjects Economically and Efficiently Factored. Prompt Settlements.

Grimmond, Mrs Nettie, 106 Clepington road
Hackney, Charles, 209 Perth road
Halley, Mrs M., 16 Kinnaird street
Harley & Sons, 66 High street; and 244 Brook street, B.F.
Henderson, Miss M., 134 Bro'ty Ferry rd.
Hunt & Thyne, Ltd., 8 Union street
Hunter, Miss Mary, 7 Arbroath road
Kennedy, Alexander, Scott street
Kermack, Mrs H., 20 Malcolm street
Knight, Miss, 39 Hawkhill
Koppel, N., 92 Overgate
Leaburn, Mrs J., 66 Polepark road
Lyall, Christopher, Craig street
M'Cormack, Peter, 59A Lochee road
Macgregor, Agnes, 279 Hawkhill
M'Kenzie, Pearce, 96 Ann street and 100 Strathmartine road
M'Laren, Mrs Alexander, 6 Middle st.
M'Laren, Mrs J., 166 Arbroath road
Main, Walter, 227 Brook street, B.F.
Mann, Frank, 130 Princes street and 174 Clepington road
Marshall, Mrs Catherine, 99A Perth road and 204 Blackness road
Marshall, Miss, 124 Albert street
Mason, Mrs D., 19 North George street and 51 Main street
Mill, Mrs E., 94 Princes street
Millan, Andrew, 46 North George st.
Millar, James, 143 Hawkhill
Mitchell, Mrs Isabella, 98 Overgate
Neilson, J. & B., 75 Gray street, B.F.
Newbigging, M. & M., 134A Nethergate
Nicholson, Samuel, 121 Hilltown
Nicoll, David, 40 High street, Lochee
Nicoll, Ruby, 3 City road
Nicoll, William, 56 Westport
Nicoll, William, jun., 141 Victoria road
Paterson, N. L., 161 Hawkhill
Pennycook, Misses A. & M. 123 Nethergate
Raine, Mrs C., 34 Broughty Ferry rd.
Reid, Mrs M., 85 Strathmartine road
Reoch, Misses B. & A., 162 Lochee road
Rigby, A. W., 36 King street
Ritchie, Alexander, 203 Hilltown and 1A Tannadice street
Robertson & Ramsay, 21 Park avenue
Robertson, William S., 241 Hilltown
Robertson, Miss H., 25 Constitution rd.
Robertson, Miss V., 197 King st., B.F.
Rosenberg, Eli, 171 Hilltown
Roy, Charles S., 170 Brook street, B.F.
Roy, George, 4 Abbotsford place
Roy, John, 8 Thorter row
Roy, Mrs Beatrice, 13 Tally street, 16 Westport, and 168 Hawkhill
Roy, Miss Margaret H., 41 Constitution road
Russell, Charlotte E., 97 King street
Saggar, S. D., 54 High street, Lochee
Saggar, 313 Hilltown
Shaw, Miss M. P., 150 Brook st., B.F.
Small, Albert, 16 Polepark road
Small, Charles P., 86 Hawkhill
Soutar, Robert, 18 Bank street, Lochee
Stern, Alexander, 127A Clepington rd.
Stewart, Harry, 162 Alexander street
Stewart, Phyllis F., 120 Albert street
Stewart, Miss M., 39 Cobden st., Lochee
Stobie, G. & A., Ltd., 45 High street
Strachan, William, 217 Hilltown
Suttie, David, 5 Ann street
Tait, Mrs M., 118 Hawkhill
Taylor, George, 169 Blackness road
Taylor, Jane, 202 Hawkhill
Turley, Mrs E., 41C Hawkhill
Urquhart, Miss A., 17 St Salvador st.
Wallace, Edward, 2 South road, L'hee
Waterston, Christopher, 151 Brook st.
Yeaman, John, 153 Perth road

Fruit Merchants (Wholesale).

Brough, James, & Son (A. F. Baird), 73 Seagate
Clark & Sinclair, Ltd., 9 W. Dock st.
Dow, Wm., 10 Dudhope Crescent road
Dryden, William E., 23 Victoria road
Elders & Fyffes, Ld., 33 South Ward rd.
Harley & Sons, 66 High street; and 244 Brook street, B.F.
Harrison & Reeve, Ltd., 10 Dock street
M'Nicoll, Robert C., 23 Blackness ave.
Mitchell & Smith (Dundee), Ltd., Commercial court
Pattullo, Higgs, & Co., West Dock st.
Smith, John, & Co. (Fruit Importers), Ltd., 31 Crichton street
Tennant, Frank S., 26 Milton street

Funeral Directors.

Ashton, Jas., & Son, 128 Princes street, 6 Crescent lane, and 213 Lochee road. (See Adv.)
Bain, David, & Sons, 42 Dura st.
Brown, David, 28 Hunter street, 266 Hilltown, 211 Hawkhill, and 39 Ann street
Coullie, D. & W., 401 Brook street, B.F.
Coupar & Wilkie, 7 Miller's wynd, and 21 South road, Lochee
Davidson, Andrew, jun., 5 Flight's lane, Lochee
Duffus, James, 11 Ure street
Findlay, James, & Son, 39 Mid street. (See Adv.)
Gilchrist, Alexander, 17 St Peter street and 10 Long wynd
Gordon, Adam, 124 Strathmartine rd.
Gray, J. & J., Ltd., 18 to 30 Perth road and 8 Forfar road. (See Adv.)
Hamilton Brothers, 80 South road, Lochee
High, John P., & Son, 105 Victoria rd.
Justice, Thomas, & Son, Ltd., 9 to 15 Whitehall street

Church of Scotland

Committee on Christian Life and Social Work.

BELMONT CASTLE AND EVENTIDE HOME

TELEPHONE **MEIGLE 44**

A Resident Home for aged men and women. Applicants must be over 60 years of age. Forms of application may be had from James A. Graham, 2 Union Street, Dundee.

Superintendent—MR WILLIAM MARSHALL

Matron—MRS WM. MARSHALL

DUNDEE LABOUR HOME

A residence for destitute men where they are given board and lodging in return for Waste Paper and Rag Sorting. All kinds of waste paper and rags will be called for and collected on receipt of a postcard or phone message. Donations of clothing will also be gratefully received by

MRS WILLIAM BECK, *Superintendent.*

Telephone—67566. 24 MILNBANK ROAD

DUNDEE YOUNG WOMEN'S HOSTEL

The Hostel is intended for Girls and Young Women who have come to the city to pursue their vocations and find it difficult to obtain suitable lodging at charges commensurate with their means. **Board and residence from 15/6 weekly.**

Matron—MISS MARY MACDONALD

Telephone 3903. 16 CONSTITUTION TERRACE

DUNDEE YOUNG MEN'S HOSTEL

The House has been equipped to accommodate Young Men who are employed in Dundee. It is run on the resident club principle and offers to young men a happy home environment at very moderate charges.

Warden—MR FRANCIS STARK

Telephone 3282. 2 ELLEN STREET

Livingstone, Frank, 48 Arthurstone terrace and 6 Cunningham st.
Lynch, Donald D., 40 Brook street and 60 William street
Macdonald, Duncan, 113 Perth road
M'Hugh, Edward, 87 Brook street and 15 Ann street
M'Lean, J. D., 200 Hawkhill and 26 Broughty Ferry road. (See Adv.)
Methven, Hyslop, & Co., Ltd., 124 Nethergate. (See Adv.)
Murdoch, Alex., 69 Princes street
Murdoch, John H., 119 and 121 Princes street
Peebles, George, 33 Ryehill lane. (See Adv.)
Samson, Robert, 333 Brook street, B.F.
Smeaton, James, & Sons, 24 Victoria st.
Stott, Joseph (Dundee), Ltd., 9A and 11 Albert street
Sturrock, R., & Sons, 150A Lochee road
Suttie Bros., 40 Union street, B.F.
Suttie, J. & P., 33 Brook street, B.F.
Wallace, Jas. L., 52 Strathmartine rd.
Wallace, Robert, 131 Victoria road
Williamson, David, 4 Duncan st., Downfield. (See Adv.)

Furnishing Merchants.

(Dress Trimmings, &c.)

Brown, D. M., Ltd., 80 High street. (See Adv.)

Furniture Dealers.

(See also Upholsterers and House Furnishers.)

Barker, George, 11 Hunter street
Bruce, Harry, 27 North Lindsay street
Cooper Bros., 20 Ireland's lane. (See Adv.)
Duncan, Mrs G., 3 Hawkhill
Fraser, John, 32A Caldrum street
Gallacher, Mrs B., 3 M'Donald street
Hay, James, 89½ Ann street and 53 Nelson street
Kerr, Thomas, & Son, 134 Nethergate
Lowe, Albert, 156 Overgate
M'Farlane, Andw., 224 and 232 Hilltown
Menzies, Mrs Effie, 36 Hunter street
O'Rourke, Mrs Maria, 74 Brook street
Owens, John E., 21 Alexander street
Peters, James, 37 Victoria road
Rattray, Robert, 33B Rosebank street
Rosen, Maurice, 197 Overgate
Smith, Robert, 143 and 148 Overgate
Spiers, Allan, 160 Ann street
Sullivan, Patrick, 71 Hilltown and 70 Alexander street
Taylor, Alexander S., 25 Main street
Young, Fergus, 22 Arbroath road

Furniture Manufacturers.

(See also Upholsterers.)

Cameron, George M., Fairmuir street
East Bros., Ltd., 127 South rd., Lochee
East, F., & Co., Ltd., 119 Clepington rd.
Fisher, Gillies, & Co., 205 Brook street
Justice, Thomas, & Sons, Ltd., 9 Whitehall street
Royal Dundee Institution for the Blind, 30 High street and 59 Magdalen Yard road. (See Adv.)

Furriers.

Allan, William, 61 Meadowside
Canadian Fur Co., Ltd., 84 Nethergate
Cooper, George (Dundee), Ltd., 43 Reform street
Draffen and Jarvie Ltd., 8 Nethegate
Kerr, James, 23 Albert street
Little, A. C., & Sons, Ltd., 28 High st.
M'Fee, James, 61 Nethergate
Miller, Arthur A., & Son, Ltd., 11 Reform street
Ross, John, 63 Constitution road
Scott, W. H., 63 Murraygate
Waterston, Daniel, 99C Perth road

Gamedealers and Poulterers.

Cree, D., 35 Strathmore street, Barnhill
Dryden, Thomas, 24 Sharp's lane, Lochee
Dunbar, Miss Robina, 51 Victoria road
Jolly, James, 8 New road, B.F.
Jump, William, 11 Cedar road, B.F.
Macaulay & Co., 271 Brook st., B.F.
Mitchell, Joseph, City Arcade and 80 Overgate
Robertson, Allan M., 30-34 Union street
Robertson, James W., 24 Westport, 292 Perth road, 108B Princes street
Roger, John, & Son, 28 Union street
Stobie, G. & A., Ltd., 13 Union street
Young, James S., 250 Hilltown and 67 Wellgate. (See Adv.)

Garage Proprietors.

(See also Motor-hirers.)

Angus Garage Co., Ltd., Crichton st.
Caird Park Service Station, 61 Forfar road
Dickson, R., & Co., 32 Liff rd., Lochee
Duffus, Alfred, Kingsway circle, D'field
Forbes, Andrew, 26 Bellfield st.
Gray Brothers, 181 Clepington road
High, David, 3 Thornbank street
Hutchison, Richard, corner of Kingsway and Arbroath road
Lorimer, Harry, Balgray place, Clepington road
Mackay, George, 29 Taits lane
Raitt, John, 33 William street
West End Garage Co., Ltd., 99 Shaftesbury road

Gardeners (Landscape).

Brown, William, 33 Shaftesbury rd.
Campbell, Alexander, 83 Magdalen Yard road

THE ALLIANCE TRUST COMPANY LIMITED

Directors.

James Prain, Dundee. David Pirie, Dundee.
W. D. Macdougall, Dundee. Harold S. Sharp, Dundee.

Manager.
W. D. Macdougall.

Secretary.
Alan L. Brown.

Law Agents.
Thos. Thornton, Son, & Co., Dundee.
Shepherd & Wedderburn, W.S., Edinburgh.

Auditors.
Moody Stuart & Robertson, C.A., Dundee.
R. C. Thomson & Murdoch, C.A., Dundee.

Trustee for Debenture Holders.
THE ROYAL BANK OF SCOTLAND.

Capital authorised			**£3,250,000**
Capital issued and paid up			**£3,250,000**
Preference Stock—			
4¼%	£700,000		
4%	650,000		
5%	750,000		
4%A	100,000		
		£2,200,000	
Ordinary Stock—		1,050,000	
			£3,250,000
Reserve Fund,			£2,100,000

The Company is prepared to borrow sums of £100 and upwards on **Debenture** *for such periods of years as may be arranged. Particulars as to rates of interest &c., may be obtained on application at the*

Company's Office:

MEADOW HOUSE, 64 REFORM STREET, DUNDEE.

Campbell, John, & Sons, 1 St Peter st.
Colville, James, 50 Church street, B.F. (jobbing)
Dobbin, William B., 6 Fintry pl., B.F.
Hendry, George, 468 Perth road. (See Adv.)
Hendry, Robert, 400 Perth road and 2 Madeira street
Laurie, J., & Son, Blackness Nursery, Ninewells
Mirley, John J., 262 Perth road. (See Adv.)
Moncur, Norman, 2 Murray street
Reid, George, 412 Strathmartine road, Downfield
Robertson, Allan M. R., 1 Martin street
Smith, Charles, 14 Church st., B.F.
Wilkie, W. G., 29 Forthill road, B.F.

Gardeners (Market).

Bowden, Alexander, No. 16 smallholding, Dryburgh Land Scheme, West Kingsway
Bowie, Mrs G., 18 Abertay st., Barnhill
Cowie & Fraser, Harestane rd., Downfi'd.
Dobbin, John, 3 Fintry place, B.F.
Donaldson, Thomas, No. 7 smallholding, Dryburgh Land Scheme, West Kingsway
Duncan, John, 19 Reres road, B.F.
Fyfe, David, No. 1 smallholding, Dryburgh Land Scheme, Macalpine rd.
Geekie, David, 27 Fintry place, B.F.
Hepburn, William, No. 12 smallholding, Dryburgh Land Scheme, West Kingsway
Hirst, John, No. 10 smallholding Dryburgh Land Scheme, West Kingsway
Keillor, David, 12 Forthill road, B.F.
Keillor, William, Balgillo road, B.F.
Mackie, William, 422 Perth road
M'Callum, Hugh, No. 13 smallholding, Dryburgh Land Scheme, West Kingsway
M'Gill, Duncan, No. 9 smallholding, Dryburgh Land Scheme, West Kingsway
M'Guire, John, No. 4 smallholding, Dryburgh Land Scheme, West Kingsway
M'Queen, Andrew, No. 5 smallholding, Dryburgh Land Scheme, West Kingsway
M'Lean, W. & A., 142 Arbroath road
Murray, George, No. 8 smallholding, Dryburgh Land Scheme, West Kingsway
Price, Christopher, No. 11 smallholding, Dryburgh Land Scheme, West Kingsway
Robertson, William D., No. 6 smallholding, Dryburgh Land Scheme, West Kingsway
Robrock, Harry, No. 2 smallholding, Dryburgh Land Scheme, Macalpine road
Sampson, William, No. 14 smallholding, Dryburgh Land Scheme, West Kingsway
Stewart, Edward, 81 Ancrum rd., L'hee
Sturrock, Peter, No. 15 smallholding, Dryburgh Land Scheme, West Kingsway
Swayne, Arthur, Bingham terrace
Tevendale, William, No. 3 smallholding, Dryburgh Land Scheme, Macalpine road
Watt, John, Forthill feus, Balgillo road, B.F.

Glaziers.

Cameron, William, 13 Constitution st.
Clark, William, 9 Hill street
Donald & Smith, 23 Baltic street
Kirk, George G., Ltd., 13 North Lindsay street. (See Adv.)
Lindsay & Scott, 24 to 28 Bank street. (See Adv.)
Smith, Walter, 23 Kincardine st.
Thow, James, 60 Blackscroft

Glove Specialists.

Adams, Henry, & Son, 6 High street (Telephone No. 3775)

Golf Club Specialists.

Hay, T., Caird Park
Low, David, 31 Commercial street

Grain Merchants.

Black, Hugh F., & Sons, 1 Ward road
Croal, W. W., 15 South Union street
Easson, Robt., & Co., 67 Fort street, B.F.
East of Scotland Agricultural Co-op. Society, Ltd., 21 North Tay street
Gibson, Alex., & Sons, 11, 22 Mains rd.
Grant, John, & Sons, Ltd., 7 Crichton st.; and Craigmills, Strathmartine. (See Adv.)
Macvey, Joseph H., & Son, 142 Hawkhill
Spence, A., & Co., Ltd., 19 W. Dock st.
Winton, D. & E., 77 Princes street

Grindery Merchants.

Parker, Edward, & Co., Ltd., Progress Works, 38 South Tay street

Grocers.

(*See also Grocers, Licensed; Grocers, Wholesale; and Provision, Egg, and Butter Merchants.*)

Adams, David B., 9 Constitution street
Alexander, Peter, 64 Hill street
Allardice, Mrs Hannah, 174 King st., B.F.
Anderson, Alexander, 112 Seagate
Andrews, Miss, 50 Watson street
Bain, David, 50 Dudhope street
Battes' Stores, 87 Milnbank road
Baxter, D., 20 Balgillo road, B.F.

GEORGE A. E. FAIRWEATHER

"THE VINE"

43 MAGDALEN YARD ROAD

DUNDEE

Tele. No. 6354

WOODWORK UPHOLSTERY
FLOOR COVERINGS FABRICS
HOUSEHOLD RENOVATIONS
AND
FURNISHING SCHEMES

IN ASSOCIATION WITH

J. MACKAY & SON (DUNDEE) LTD.

HOUSE PAINTERS & DECORATORS

21 SOUTH TAY STREET, DUNDEE

Tel. No. 4311.

Telegrams, "Shuttle, Dundee." Telephone No. 68204
Do. "Warpbobbin, Calcutta." 2 Lines

ESTABLISHED 1853.

McGREGOR & BALFOUR, Ltd.

TIMBER MERCHANTS & MANUFACTURERS

Of Shuttles, Bobbins, Plane Tree Rollers, Picking Arms
Box Backs, Swells, Slips, Races, Spool Centres.
All Classes of Wooden Goods for the Textile Trade.
We specialise in all the latest types of Bobbins for new
High-Speed Frames.

Leather Factors, Mill, Factory, and Engineers' Furnishers.

NORTH TAY WORKS,
LOONS ROAD, DUNDEE.

Beaton, Mrs D., 102 Alexander street
Beattie, Miss Jane, 26 Lorimer street
Blair, Miss Annie, 30 Rosefield street
Blyth, Alice, 24 Balfour street
Blyth, Edith, 17 Middle street
Braid, Mrs Jane, 45 Constitution road
Brown, Henry, 62 Overgate
Brown, Peter, 28 Dundonald street
Brown, Robert, 26 Watson street
Brown, Mrs C., 9 Panmure street, B.F.
Bruce, Douglas, 1 Melrose terrace
Buchanan, James, 36 Milton street
Clark, Jessie, 149 Princes street
Cochrane, Charles, 34 Caldrum street
Connelly, Miss Margaret, 24 James st.
Cook, David, 138 Brook street
Cooper & Co. Stores, Ltd., 40 Whitehall street and 291 Hilltown
Cox, Charles, 19 Charles street
Crawford, Mrs J., 20A Lorimer street
Croal, James F., 29 Crichton street
Croft, George R., 93 Liff road, Lochee
Cruickshank, Alf. J., 25 Bank st., L'hee
Cruickshank, Charles, 197 Hawkhill
Cumming, Charles, 21 Bank st., Lochee
Cumming, Thomas, 162 Brook street
Cuthill, Gilbert, 25 Step row
Dalgleish, Mrs D., 20 Miller's wynd
Danskin, Mrs Isabella, 10 Graham st.
Davidson, Mrs David, 24 Pitfour street
Deacons, Frank, 17 Hunter street
Dewar, Alfred E., 70 Ann street
Donald Robert, 29A Park avenue
Dundee Eastern Co-op. Soc., Ltd., 1 Erskine st., 133 Ann st., 4 Main st., 115, 153 Hawkhill, 8 Glebe street, 23 Milnbank road, 65 Constitution road, 214A Perth rd., 23 Peddie street, 237 Hilltown, 14-18 Tannadice street, 3 Temple lane, Caird avenue, 2 Forfar rd., 27 Benvie rd., 41 Strathmartine road, 102 Princes street, 73 Nethergate, 82 Albert st., 53 Victoria road, 203 Strathmore ave.; 21 High street and 29 South road, Lochee; 415 Strathmartine road, Downfield; 327 Brook street, B.F.; 60 Dalhousie road, Barnhill; Maule st., Monifieth; Perth road, Invergowrie; office, 14 Peter street
Edwards, Margaret, 48 Gellatly street
Fairney, James, 187 Lochee road
Fenton, Miss E., 97 Long lane, B.F.
Fenwick, John, 38 Hilltown
Fisken, David, 143 South rd., Lochee
Fleming, John, 264 Blackness road
Flett, James, 4 Hill street
Flett, Mrs N., 114 Alexander street
Flynn, James, 22 St Mary street
Ford, Joseph, 32 Glenclova terrace
Ford, William L., 21 Wolseley street
Foster, Charles, 55 Cotton road
Fox, Mrs Annie, 117 Alexander street
Francis, Forbes S., 22 Kinghorne road
Fraser, John, 14 St Mary street
Fraser, Sadie M., 28 Princes street
Garrity, Mrs M., 13 Marshall street, L.
Glenday, Miss Agnes, 14 Watson street
Gordon, Thomas, 264 Hawkhill
Grant, Mrs Alexina, 156 Alexander st.
Green, Miss M., 88 Couper st., Lochee
Grimmond, Thomas, 73 King st., B.F.
Grubb, Mrs A., 63 Hilltown
Hedderly, Mrs M., 153 Strathmartine road
Henderson, George W., 1 Arthur street
Henderson, Wm., 55 Lorne st., Lochee
Hepburn, Mrs A., 34 Hillbank road
High, William, 51 Lyon street
Hill, Charles, 1 Glamis street
Hutchison, Miss Helen, 14 Bell street
Jackson, Harry, 26 Charles street
Jackson, William, 7 Benvie road
Jackson, Miss Mary, 1 Fyffe street
Johnston, G. A., Ltd., 19 Stirling st., 152 Strathmartine road, 219 Perth road, 105 Arbroath road; and 122 Logie street, Lochee
Johnston, Peter A., 28 Park avenue
Johnston, Robert, 38 St Mary street
Johnston, William, 215 Albert street
Johnston's Stores, Ltd., 6 Allan street, 125 Hawkhill, 28 Ogilvie street, 191 Blacknessrd., 36 Cleghorn st., 20 Polepark rd., 193 Overgate, 142 Princes st., 53 Lochee road, 302 Strathmore ave., 63 Peddie street, 120 Ann street, 45 Wellgate; Mid Craigie Shopping Centre; 440 Strathmartine road, Downfield; 77 High street and Harefield road, Lochee
Kydd, Charles, 81 Peddie street
Kydd, Peter R., 132 Princes street and 128 Hilltown
Kydd, T. S., 64 Albert street
Kydd, Mrs Jessie, 8 Court street
Laird, William, 6 S. Mid st., Lochee
Lamond, James, 143 High street, L.
Latto, Mrs J., 25 Carnegie street
Lawson, W. A., 52 Albert street
Leask, John G., 198 Seagate
Lees, Mrs G., 22 Cleghorn street
Leighton, Charles, 31 Craigie street
Leslie, Monte, 90 Dudhope street
Leslie, Miss H. R., 200 High st., Lochee
Liddell, Mrs A., 307 Strathmore ave.
Lipton, Ltd., 48 High street; and 68 Gray street, B.F.
Lonie, Robert, 48 Lilybank road
Lonie, Miss M., 9 Charles street
Lorimer, Mrs A., 31 Lilybank road
Low, Wm., & Co., Ltd., 20 and 36 Blackness rd., 304 Perth rd., 87 Ure st., 33 and 123 Overgate, 29 Victoria rd., 115 Albert st., 288 Hilltown, 181 Princes street; 107 High street and 10 Logie street, Lochee; and 202 Brook street, B.F. (See Adv.)

MUTTER, HOWEY, & CO., LTD.,

Railway Agents, Carriers, and Contractors,

AGENTS FOR THE

LONDON AND NORTH EASTERN RAILWAY CO.

AT

EDINBURGH	OFFICE.....	24 Market Street.	(Head Office).
LEITH	Do.	.....8 Bernard Street.	
GALASHIELS	Do.	.....Railway Station.	
HAWICK	Do.	.....	Do.
KELSO	Do.	.....	Do.
BERWICK	Do.	.....	Do.
NEWCASTLE	Do.	.....17 Westgate Road.	
KIRKCALDY	Do.	.....High Street and Railway Station.	
SINCLAIRTOWN ..	Do.	.....Railway Station.	
DUNFERMLINE ...	Do.	.....Queen Ann Street and do.	
ABERDEEN	Do.	.....51 Charlotte St. and Railway Station	
BATHGATE	Do.	.....Railway Station.	
LINLITHGOW	Do.	.....	Do.
SELKIRK	Do.	.....	Do.

Dundee—Esplanade Buildings,

Telephone No 5223.

TAY BRIDGE STATION, South Union Street, Phone 3768.

AND

DUNDEE AND ARBROATH JOINT RAILWAY,

EAST DOCK STREET STATION. Phone 5223.

Mutter, Howey, & Co., Ltd., forward and receive Goods to and from all Stations on the London & North Eastern Railway System, and its connections throughout Scotland and all parts of England and Ireland.

M., H., & Co., Ltd., also undertake GENERAL CARTAGE, either by Hire or Contract.

Rates and Terms may be learned at their Offices as above.

M'Adams, Mrs M. A., 152 Alexander st.
MacCallum, Andrew R., Ltd., 7A Ogilvie street, 89 Strathmartine road, 198 Hawkhill, and 103 Alexander st.
M'Cormack, Frank, 18 Dudhope Crescent road
M'Dermott, Michael, 58 Polepark road
M'Donald, Wallace, 223 Lochee road
M'Fee, Stewart, 1 Annfield row
M'Govern, Thos. V., 70A Blackness rd.
M'Govern, Miss V., 129 Rosebank street
M'Intosh, David R., 49 Hill street
M'Intyre, Edwin, 7 Edward street
M'Kay, Arch. R., 125 King st., B.F.
M'Kenzie, Charles, 10 Temple lane
M'Kenzie, Mary, 23 Balgay st., Lochee
MacKenzie, Miss M., 59 King st., B.F.
Mackie, Miss J., 40 Peel street, Lochee
MacLean, Duncan, 11 Kinnaird street
M'Lean, E. M., 107 Lorne st., Lochee
M'Lean, William, 99 Victoria road
M'Millan, Martin, 167 Strathmartine rd.
Macnaughton, Miss I., 30 Mains loan
Marshall, Miss Mary, 62 Liff rd., Lochee
Massey, Alex., & Sons, Ltd., 53 Overgate, 32 Victoria road, 28 Strathmartine road, 52 and 187 Princes st., 5 Westport; 11 Bank st., Lochee
Masterton, A. S., 70 Clepington road
Matheson, A. R., 238 Brook st., B.F.
Maxwell, A., 46 Catherine street
Millar, Alexander, 145 Hilltown
Milne, Charles, 82 Mains drive
Mitchell, Jessie, 4 Thorter row
Mitchell, William, 324 Hawkhill
Mitchell, William R., 16 Graham street
Mitchell, Mrs C. J., 176A Lochee road
Mitchell, Mrs E., 77 Wilkie's lane
Moir, George, 8 Bridge street, Barnhill
Moir, William, 45 Larch street
Moncur, Robert, 28 Seafield road
Monro, Mrs H., 109 South rd., Lochee
Mudie, John, 43 Gray street, Lochee
Mudie, William, 30 Court street
Nichols, Frank, 68 Blackscroft
Osler, William S., 77 Perth road
Paterson, Bryant, 101 Logie street, L.
Paterson, Robert, 94 South rd., Lochee
Paterson, Robert B., 125A Clepington road
Pearks Stores, Ltd., 37 Overgate, 227 Hilltown; and 90 High st., Lochee
Peebles Bros., Ltd., 34 and 36 Whitehall crescent, 133 Albert street; and 82 Gray street, B.F.
Peebles, D. S. C., 4 Blackness street
Petrie, Miss M., 1 Coupar st., Lochee
Player, Charlotte, 43 Watson street
Quin, Joseph, 47 Blackness road
Ramsay, Robert D., 108 Victoria rd.
Reid, James, 226 Brook street, B.F.
Reid, William, 9 Dura street
Reid, Mrs Jane, 39 Catherine street
Robertson, Alex., 76A Blackness road
Robertson, Wm. M., 17 Arklay street
Robertson, Misses E. & E., 178 Blackness road
Rose, Harry, 121B Hawkhill
Rose, Mrs H., 49 Dura street
Rossi, D. O., 222 Blackness road
Ryce, Mrs Lizzie, 23 Whorterbank, L'hee
Santaire, Mrs May, 82 King st., B.F.
Scott, James K., 98 Strathmartine rd.
Shepherd, Misses B. & J., 259 Hawkhill
Shields, Jas. W., 23 Cobden st., Lochee
Sievewright, Mrs J., 11 Fisher st., B.F.
Sim, James K., 32 High street
Sim, Robert, 227 Albert street
Simpson, Mrs M., 23 West Dock street
Skea, Frederick, 272 Hawkhill
Small & Co., 83 Blackscroft
Smart, Arthur, 24 Kinghorne road
Smart, Charles, 28 Bank street, Lochee
Smith, Charles S., 255 Blackness road
Smith, C., 16 Dalkeith road
Smith, Herbert D., 13 Ogilvie street
Smith, James, 22 Cotton road
Smith, James G., 152 King street, B.F.
Smith, Margaret, 124 Alexander street
Soutar, David B., 40 Strathmartine rd.
Souter, Alex., 7 South Mid st., Lochee; Lawton road and 162 Hilltown
Stalker, Mrs M., 1 Fisher street, B.F.
Stephen, Agnes M., Forthill road, B.F.
Stewart, Mrs C., 20 Stirling street
Stiven, Mrs J. H., 23 Cleghorn street
Stott, John, 96 Broughty Ferry road
Sullivan, Miss Ann, 1 Watson street
Sword, James, 76 Broughty Ferry road
Thomson, Alex., 19 Alexander street
Thomson, Mrs W., 109 Fisher st., B.F.
Tolometti Mrs J., 120 King street, B.F.
Trayner, Mrs Isabella, 34 Todburn lane
Valentine, Alfred W., 100 Dens road
Walker, James, 23 North Ellen street
Webster, George W., 259 Strathmartine road, Downfield
Webster, Misses S. & C., 258 King st., B.F.
Weir, Henry, 38 James street
Whiteside, William, 173 Hilltown
Whyte, Sydney, 33 Benvie road
Wiggins, Mrs, 24 Union place
Will, George, 176 Blackness road
Wilson, John, 90 Caldrum street

Grocers (Licensed.)

(*Licensed hours—See Wine and Spirit Merchants.*)

(*See also Grocers, also Wine and Spirit Merchants.*)

Ahern, J. & M., 35 Ann street
Aitken, James, & Son, 53 Perth road
Aitken, Mrs George D., 305 Hilltown
Allan, Murray, 57 Gray street, B.F.
Allan, William, 37 Victoria street
Allan, Mrs David M., 47 Reform street
Anderson, Robert, 2 Hawkhill
Armstrong, Charles M., 163 Hilltown

Henry Drummond & Son

Painters and Decorators

65 and 67 Nethergate

Phone 3206

THE WEST END

PALAIS de DANSE

8 WELL ROAD HAWKHILL.

The most luxurious and up-to-date Hall in town
personally conducted by

JOHN ROBERTSON,
B.A.T.D., N.A.T.D., N.V.V.D,
Teacher of Dancing (London and Continental Diplomas).

Private Tuition by Appointment. Terms on Application.
Special Terms for Parties of Eight.

Adult Beginners' Classes—Every Tuesday, Thursday, and Friday at 7.30 p.m.
Wednesday and Saturday Afternoon Classes for Beginners at 2.30 p.m.

Tel. 2395. Orchestras Supplied.

Barr, Geo., 27 North Wellington st.
Battes, Jas., jun., 57 Cobden st., Lochee
Battes, James K., 195 Lochee road
Battes, R. D., 118 Lorne street, Lochee
Bowden, Fred, 97 Hawkhill and 223 Strathmore avenue
Brady, Patrick, 4 Brook street
Butchart, Alex., 46 and 48 Polepark road and 65 Peddie street
Butchart, William E., 5 City road
Butchart, Mrs Ada, 92 High st., Lochee
Calder, John B., 277 Hilltown
Cathro, George M., 238 Hilltown
Craik, David, 144 Perth road
Crammond, Mrs I., 19 Forest Park rd.
Cuthbert, W. P., 70 Strathmartine road
Duncan, William, 96 Hawkhill
Dundee Supply Co., Ltd., 80 Commercial street
Dunn, James, 93 Church street, B.F.
Edwards, George A., 1 Cox st., D'field
Fairley, James, 1 Tannadice street
Ferguson, William, 101 Albert street
Flett, Thomas G., 11 Hill street
Florence, Alexander, 179 Perth road
Galloway, John B., 187 Perth road
Gerrard, Joseph, 65 Hill street
Gillan, Alexander P., 229 Hawkhill
Gillanders, C. M., 58 Dundee rd., W. F.
Gilmour, Joseph, 41 Peddie street
Gordon, Thomas, 160 Lochee road
Gove, Spencer M., 304 Brook st., B.F.
Gow, James C., 102 Clepington road
Graham, Donald, 196 Brook street, B.F.
Grant, Herbert S., 26 Princes street
Hazell, William, & Son, 10 Castle street
Hendry, John R., 158 Brook street
Hill & Steven, Ltd., 46 Blackness road
Johnston, Alex., 212 Perth road; and 13 Bank street, Lochee
Johnston, David K., 15 Dudhope street and 169 Hawkhill
Johnston, Wm., 28 Dudhope Cres. road
Johnston's Stores, 119 Hilltown and 92 Princes street
Kidd, William, 17 Mains road
Kinnear, Wm. H., 129 Alexander street
Lamond, James, 145 High st., Lochee
Lamond, Mrs James, 76 Dura street
Landsburgh Bros., 218 Blackness road, 14 Albert st., and 187 Strathmartine rood
Lawson, Mrs Robert, 11 Union street
Lipton, Ltd., 33 Westport and 127 Hilltown
Logie, Frank M., 54 Alexander street
Lyall, Mrs Stewart, 26 Wellgate
M'Cabe, Miss C., 245 Overgate
MacCallum, A. R., Ltd., 65 Provost rd.
M'Cormack, Miss M., 40 James street
Macdonald, Allan H., 40 Dundonald st.
M'Donald, Mrs E. S., 108 High st., L.
M'Gregor, Alex., 586 Brook street, B.F.
M'Gregor, D. G., 39 Cotton road
M'Intosh, Donald, 208 Hawkhill
M'Kenzie, Alexander F. M'L., 126 Strathmartine road
M'Kenzie, Donald G. M., 48 King st.
M'Laren, James W., 8 Albert street
M'Lean, Alexander, & Son, 13 Bruce st.
Macpherson, Chas. E., 164 Blackness rd.
Martin, David S., 30 Gardner street
Millar, Wm., & Sons, 75 High st.
Mitchell, Arthur, 193 Brook st., B.F.
Mitchell, William W., 81 Lochee road
Moir, Alexander, 253 Lochee road
Nicoll, David, 73 Albert street
Nicoll & Peter, 16 Union street
Nicoll, Mrs Alex., 158 Alexander street
Nicoll, Miss Jean, 19 City road
Ogilvie, Peter, 99 St Vincent st., B.F.
Ogilvie, William S., 127 Blackness rd.
Pattullo, Wm., 158 South road, Lochee
Petrie, Alexander C., 63 Gray st., B.F.
Powrie, Thomas, 15 Milnbank road
Rea, James, & Sons, 130 Albert street
Riddoch, Peter, 12 Dudhope Crescent rd.
Robertson, Alex., 68 Broty Ferry road
Robertson, David A., 117 Blackscroft
Robertson, Geo., & Son, 109 Nethergate
Robertson, T. D., 94 Dura street
Sim, James K., 189 Perth road
Soutar, David B., 4 Kinghorne road
Soutar, David M., 29 Victoria street
Souter, William, 36 Princes street
Speedie, Mrs A., 33 Nelson street
Stewart, Alfred, 304 Hawkhill
Swan, Mrs A., 18 Dallfield walk
Tasker, Alexander, 32 Strathmartine rd. and 8 Stirling street
Tasker, James R. R., 1 Church street
Thomson, John, 1 Pitkerro road and 242 Blackness road
Thomson, Mrs E., 16 Ann street
Tindall, John, 1 Arbroath road
Topping, L and M., 75 Caldrum street
Valentine, Christina, 3 Balgay st., L'hee
Walker, William, 212 King st., B.F.
Watson, Robert, 41 Albert street
Watson, Mrs Eliz., 190 Blackness road
Wilson, John, 215 Hawkhill
Yarley, Richard, 91 Victoria road

Grocers (Wholesale).
(*See also Produce Brokers, also Provision and Egg Merchants.*)

Black, Hugh F., & Sons, 1 Ward road
Carswell, D., & Sons, 9 and 17 Commercial street
Laskie, William, & Sons, 5 and 23½ Commercial street
Low, W., & Co., Ltd., 22 Blackness road
Milne, John, & Son, 24 Gellatly street
Napier, G. & J., 11 Horse wynd
Ritchie, George, & Sons, 34 Seagate
Salmond & Fleming, 59 Gellatly street
Scottish Co-operative Wholesale Society, Ltd., 138 Seagate

J. M. ROBERTSON, Ltd.

MOTOR HIRERS,

45 PERTH ROAD, DUNDEE.

ROLLS ROYCE AND PACKARD CARS.
ORDINARY FARES DAY AND NIGHT.

DAY AND NIGHT SERVICE.

REGISTERED OFFICE—45 PERTH ROAD.

TELEPHONE NOS. 4182, 4183.

W. D. DAVIDSON, Secretary.

ANDREW CHALMERS

132 Nethergate, Dundee

PHONE 3044 (Seven Lines).

TELEGRAMS: "SAFE, DUNDEE."

RACING—FOOTBALL

Sportsmen desiring their Commissions executed to the Best Advantage, should apply for Rule Book.

You are On if your letter bears a Time Stamp up to advertised time of event.

EACH WAY DOUBLES, FAVOURITES, ANY TO COME, AND UP AND DOWN BETS ALL ACCEPTED.

Gunmakers and Gunsmiths.

Gow, John R., & Sons, 12 Union street
Wallace & Kerr, 76 Ward road

Gymnastic Instructors.

Brough, Charles, 13 Kenilworth avenue
Bunting, Henry, 143 Nethergate
Burnett, Alexander D., 36 Elm street
Forbes, James, 52 Kerrington cres.
M'Dowell, Geo., Gymnasium, Ward rd.
M'Intyre, Andrew, 58 Nesbitt street
M'Laren, Thomas, 14 Waverley terrace
Sorbie, Alexander, 266 Bro'ty Ferry rd.

Hacklemakers.

Dewar, David T., Ltd., Old Glamis rd.
Halley Brothers, Ltd., South Ward road. (See Adv.)
Stewart, Wm. R., & Sons, 30 Dens road
Strachan, D. R. & T., 53 Caldrum street

Hairdressers.

Alexander, Alex., 89 High st., Lochee
Allan, Mrs Annie, 17 High st., Lochee
Allen, Patrick, 37 South road, Lochee
Anderson, Harry, 67 Church street
Anderson, Thomas, 48 Bro'ty Ferry rd.
Annette, 9 Tally street
Barrie, Miss Lena, 155 Princes street
Baty, Alexander, 88 Nethergate
Beaton, Helen, 107 Nethergate
Beatrice, 7 Bell street
Bernard, James, 53 Strathmartine road
Burford, Mrs J., 54 Watson street
Callander's, 48 Reform street
Campbell, Thomas W., 61 Gellatly st.
Campbell, Miss M. Munro, 30 Reform street
Cargill, B.S., 58A Dalhousie rd., Barnhill
Carruthers, Wm. G., 9 Arbroath road
Cassidy, Patrick, 108 Brook street
Cecile, 130B Nethergate
Christie, George, 275 Hilltown
Coleman, Patrick, jun., 70 Broughty Ferry road
Connelly & Mason, 286 Hilltown
Cosgrove, James, 15 Princes street
Crockatt, George, 154 Ann street
Cunningham, Keith, 67 Perth road
Davie, Kermath L., 30 King street
Delaney, Mary F., 137 Hawkhill
Dellaquaglia, A. & E., 251 Bl'ckness rd.
Devaney, James, 54 Blackscroft
Devaney, James, 174 Bro'ty Ferry rd.
Devaney, John, 200 King street, B.F.
Doig, William, 17 Exchange street
Donaldson, David H., 170 Brook street
Donaldson, J. N., 169 Strathmartine rd.
Douglas, W., 37 Gray street, B.F.
Douglas, Miss J., 145 Ann street
Dow, George L., 42 Commercial street
Draffen & Jarvie, Ltd., 8 Nethergate
Drummond, Emily, 102 Albert street
Duncan, Miss, 19 Church street
Edwards, David C., 27 Panmure street
Ethel & Ruby, 297 Brook street, B.F.
Fairweather, Adam, 17 Albert street
Farr, Miss, 158 Strathmartine road and 109 Hawkhill
Fawns, William, 60 South rd., Lochee
Feeney, Joseph, 8 Temple lane
Fisher, John, 131A Perth road
Fletcher, P. J., 157 Overgate
Foote, Ena, 44 High street
Fraser, Miss M., 157 High st., Lochee
Gantzer, Philip, 55 Westport
Geekie, David, 154 Albert street
George, Maison, 123A Clegington road
Gibb, George, 74 Long lane, B.F.
Gibson, Thomas, 7 Panmure street
Gleeson, Miss H., 19 Kinnaird street
Gow, Stella, 1A Cardean street
Gracie, Alexander N., 94 Nethergate
Gray, James, 160 Overgate
Henderson & Hepburn, 179 Victoria rd.
Henderson, James, 77 Ann street
Henderson, James, 196 Seagate
Hetherington, Alexander, 102 Annfield road
Hill Rennie, Ltd., 9 Union street and 47 Nethergate. (See Adv.)
Hutchison, Edward, 49 Watson street
Ireland, Alex., 8 South Union street
Irvine, James, 107 South road, Lochee
Johnson, G., 295 Brook street, B.F.
Karrol, Dorothy, 4 India buildings
Keay, Vina, 167 Hilltown
Keddie, Miss I. F., 206 Perth road
Kennedy, Charles, 144 Alexander street
Kenny, Andrew R., 86 Rosebank st.
Kiddie Brothers, 25 Ann street
Lamb, Edith M., 299 Strathmartine road, Downfield
Lees, James, Brantwood avenue and 89 Lochee road
Leith, William, 1 Milnbank road
Leslie, J. F., 100 Gray street, B.F.
Lesslie, Andrew J., 12 Barrack street
Lindsay, George S., 95 Lochee road
Lister, Thomas, 277 Hawkhill
Lowson, James, 39 William street
M'Candless, Robert, 5 Hunter street
M'Intosh, Harry, 65 Strathmartine rd.
M'Kaig, John G., 46 Princes st.
Mackenzie, Thomas, 88 Fort st., B.F.
M'Leod, Frances, 234 Blackness road
Macnamara, John, 40 Hilltown
M'Walter, William, 68 Logie street
Mann, Mrs Isobel, 63 Caldrum street
Martin, William, 221 Hawkhill
Mason, George M., 76 Peddie street
Melvin's Beauty Parlour, 86 Nethergate
Millar, Elizabeth, 11 North George st.
Miller, Jane, 88 Blackness road
Milne, David, 27 City road
Milne, George W., 41B Hawkhill

Telephone 5741.

GRANT'S

(James Grant & Co., Ltd.)

Scotland's National House Furnishers

11-15 MURRAYGATE, DUNDEE

Send for Catalogue (Post Free)
Estimates for Complete Furnishing given
Free, without obligation, within 7 days.

Anywhere in Scotland

CASH OR CREDIT DELIVERY FREE

Terms up to 50 months.

THE SCOTTISH

PLATE GLASS INSURANCE Co., Ltd.

(Oldest Glass Insurance Company in Scotland),
WITH WHICH IS INCORPORATED THE

CALEDONIAN PLATE GLASS INSURANCE COMPANY, LIMITED.

Head Office: 1 Charlotte Square, Edinburgh.

"The Scottish" insures all kinds of fixed glass in Shops, Offices, Hotels, Churches, Public Buildings, &c., also the glass in Private Dwelling-Houses.

SURVEYS MADE FREE OF CHARGE.

Rates on application to—

JOHN RATTRAY & SONS,

23 Union Street, Dundee.

Tel. No. 4640. District Managers.

Milne & Son, 2A Commercial street
Mitchell Brothers, 17 Hilltown
Moir, Alexander, 147 Hilltown
Mulvey & Harris, 14 Flight's lane, L.
Newton, Alfred, 92 Strathmartine road
Ogilvie, Minnie, 3 South Lindsay st.
Parr, Alexander, 13 Lochee road; and 128 Gray street, Broughty Ferry
Paterson, Robert B., 78 Albert street
Payne, H. M., 2B King street
Peter, William D., 139 High st., Lochee
Peters, Thomas M., 25 Polepark road
Quirk, Harry, 72A Hawkhill
Quirk, John T., 6A Castle street
Reid, Etheline, 83 Meadowside
Reid, James G., 142A Lochee road
Reid, Robert P., 126 Victoria road
Reid, Mrs, 98 Ann street
Reilly, George, 8 Carnegie street
Reilly, Miss Gertrude, 206 Overgate
Robertson & Bottler, 37 High street
Rodger, Wm., 449 Strathmartine road, Downfield
Ross, D. Dall, 131 Blackness road
Ross, James, 58 Dura street
Ross's, 2 Meadow entry
Roxburgh, Robert, 7 Charles street
Rumgay, John, 189 Lochee road
School of Hairdressing, 68 Nethergate
Scofield, David, 214 Brook street, B.F.
Sime, Peter, 5 Kinghorne road
Sime, Peter, jun., 5 Victoria street
Smalley, Mrs Mary, 20 North Tay st.
Smart, J. C., 275 Brook street, B.F.
Smart, Mabel, 35 Church street, B.F.
Stephen, Miss M., 26 Castle street
Stevenson, Wm., 49 Blackness road
Stewart, J., Ltd., 12 Reform street
Stewart, May, 138 Nethergate
Stewart, Miss, 455 Strathmartine road, Downfield
Stief, Mrs Janet, 4 Ogilvie's road
Stuart, Alexander, 149 Victoria road
Sullivan, Ella, 71 High st., Lochee
Sutherland, E., 35 Strathmartine road
Swan, Mrs John W., 40 Barrack street
Tulloch, Patrick M'Lean, 95 Kinghorne road
Turnbull, Winston, 15 Ogilvie street
Walker, John, 67 Brook street
Whyte, Rita, 36 Hawkhill
Wilson, James, 24 Stirling street
Wonder Wavers, Ltd., 68 Murraygate
Wynne, Joseph, 23A Wolseley street

Hamcurers.

Dundee Produce Co., Ltd., 13 Barrack st.
Napier, G. & J., 11 Horse wynd
Scrimgeour, John, & Sons, Ltd., 10 Rankine's court
Swadel's, 48 Milnbank road

Handloom Weavers.

Richmond Bros., Balfield road, Lochee

Hardwood Flooring.

Scottish Speedwell Co., Ltd., sole distributors for Scotland for Red Deer Brand birch hardwood flooring, Columbian pine block flooring, 239-247 Crownpoint road, Glasgow, S.E. Local agent, J. R. Skilling, 7 Crichton street

Hatters.

Jacksons, Ltd., 16 Reform street
Leslie, J., & Sons, 3 Sea wynd
Menzies & Sons, Ltd., 103 Princes street, 34 Wellgate, and 5 Tally street
Millar, James T. G., 59 Murraygate
Murray, John, 69 Albert street
Sutherlands, 92 Nethergate

Haulage Contractors.

Adam, Robert, 10 Malcolm street
Barrie, D., Ltd., 32 East Dock street
Boyle, Roland J., 29 Dura street
Brown, Alex., Claypots road, B.F.
Carmichael, J. R., & Co., Ltd., Cox street, Downfield
Carrie & Sons, 212 Strathmartine road
Chalmers, George, 10 Gellatly street
Coleman, Wm. E., 80 Tullideph road
Davidson's Transport, Fish Dock, 8 Camperdown street
Duguid, Mills, & Cowper, 22A Rosebank street
Dundee Contracting Co., Ltd., 2 India buildings
Dunn, Joseph, 25 Kerrsview terrace
Easson, R., & Son, 1 School drive, Downfield
Elder, Alexander, 5 Melrose terrace
Findlay, John, & Co., 61 Kirk street, Lochee
Geekie, William, jun., 25 Mains loan
Gibb Brothers, 9 Whitton street
Gibson, Robert W., 15 Abbotsford place
Grant, Joseph, 352 Brook st., B.F.
Gray, J. M., Ltd., 1 Graham street
Greig, Albert B., 12 Balfour street
Guild, James, 25D Mid street
Harvey, J. M. C., 2 Ford's lane
Horsburgh, David, 98 Albert street
Lansdowne Transport Co., 40 Brown st.
Lawson, John D., 26 Strathmore street, Barnhill
Leslie, William, 133 Clepington road
Lever, Harry, 157 Victoria road
M'Glashan & Brown, Carolina port
M'Kay, Frank, 101 Hilltown
M'Mahon, Bernard, 21 Gray's lane, L'hee
M'Rae, R. & A. H., 8 Whitton street
Millar, James S., 30 Douglas street
Mitchell, Brothers, 200 Strathmartine road
Moffat, James, 274 Blackness road
Moore Brothers, Stannergate
Muir, Charles, 7 Balmore street
Muir, James, & Sons, 43 Ogilvie's road.

GRAY'S ROOMS

DANCES, WHIST DRIVES, WEDDINGS, Etc.

J. & J. GRAY, LTD.

Joiners, Cabinetmakers, and Upholsterers

18 TO 30 PERTH ROAD, DUNDEE

FURNITURE REMOVERS AND STORERS
FUNERAL DIRECTORS

Licensed Valuators

ESTABLISHED 1855 TELEPHONE 4604

Branch—8 FORFAR ROAD

Telephone 81824

Muir, Thomas, Son, & Patton, Ltd., 158 Nethergate and branches (See Adv.)
Mutter, Howey, & Co., Ltd., Esplanade buildings. (See Adv.)
Nicoll, Charles, 3 Balgray place
Nicoll, James, 132 Long lane, B.F.
Nimmo, William, 37 Derby street
Northern Motor Lorry Co., 101 Seagate. (See Adv.)
Ower, Robert, 1 Soapwork lane
Robbie, George, Arctic Tannery and Kirkcaldy court
Robertson, Edward, 198 Lochee road
Robertson Mrs J., 8 Stewart street, L.
Slimman, Fred, 4 Wellington street
Tay Motor Lorry Co., Ld., Mary Ann ln.
Thomson, J., & Co., 6 Chapel lane, B.F.
Universal Transport Co. (Scotland) Ltd., Kemback street
Vannet, James, 2 Hill street
Wallace, David, 10 Gellatly street
Wallace, Robert, 27 Mains loan
Whyte Brothers, Stannergate
Wilson, Victor C., 21 Fairfield road
Wordie & Co., 3 South Union street

Hay Merchants.

East of Scotland Agricultural Co-op. Society, Ltd., 21 North Tay street
Gibson, Alex., & Sons, 11, 22 Mains rd.
Spence, A., & Co., Ltd., 19 West Dock street

Heating and Ventilating Engineers.

Anderson, Jas., 38 Wellington st.
Brown, George, 3A Stirling street
Combe, Jas., & Son, 33 King st.
Conacher, J., & Son, 179A Blackness rd.
Donald, William, 212A Perth road. (See Adv.)
Farquharson, James, 95 Fort st., B.F.
Fimister, T. P., 55 South Tay street (See Adv.)
Forbes, Hugh D., 121 Perth road
Ingram, William, R. & Co., 17 King's road. (See Adv.)
Jack, James S., & Sons, Tayport road, East Newport. (See Adv.)
Keay, David, & Leslie, Ltd., North William street. (See Adv.)
Peacock, A. L., & Co., 21 North Tay street. (See Adv.)
Rennie, Keith, & Co., Ltd., 3 Long wynd. (See Adv.)
Smith & Beats, 189 Brook street and 52 Church street, B.F.
Stewart, Robert, & Sons, 90 Queen street, B.F. (See Adv.)

Herbalists.

Craig, D. W., 31 Reform street. (See Adv.)
Hayes, Hector, 34 Dudhope Cres. road
Radiant Health Centre, 46 King street. (See Adv.)

Hide, Skin, and Tallow Merchants.

Dundee Hide, Skin, and Tallow Brokers' Co., 60 East Dock street
Murray, William, & Son, Ltd., 60 East Dock street

Horseshoers.

Cochrane, William F., 94 Brook st.

Hose Pipe Manufacturers.

Greig, R. M'Gavin, & Co., 1 Smellie's lane
M'Gregor & Co., Scott Street Works
Parker, Edward, & Co., Ltd Progress Works, 38 South Tay street

Hosiers and Glovers.

Adams, Henry, & Son, 6 High street (Tel. No. 3775)
Brown, D. M., Ltd., 80 High street. (See Adv.)
Dallas, Miss E., 58 Wellgate
M'Lean, Robt. R., 180 Brook st., B.F.
Millar, James T. G., 59 Murraygate
Sutherlands, 92 Nethergate

Hosiery Manufacturers.

Hosiery Manufacturing Co., Ltd., 82 Nethergate and 71 Murraygate
Scotch Wool and Hosiery Stores, 52 Nethergate and 72 Murraygate

Hostels and Boarding Houses.

(*See also Boarding Houses, also Lodgings.*)

Church of Scotland Labour Home, 24 Milnbank road; Young Women's Hostel, 16 Constitution terrace; Young Men's Hostel, 2 Ellen street. (See Adv.)
Dalgleish Hostel for the Blind, 43 Paton's lane
Dundee Working Boys' Home, 3 West Bell street
Lawside Convent, Gardner street and 22 Lawside road
Mayfield Hostel for Women Students, 206 Broughty Ferry road
St Mary's Rest for Aged Women, 113 Broughty Ferry road
St Ronan's Episcopal Church Home, Dalkeith road
Sailors' Home, 62 Dock street
Salvation Army Home, 31 to 41 Ward rd.
University College Residence for Women Students, 1 Airlie place
Y. W. C. A. Boarding House, 33 S. Tay st.

Hotels.

Atholl Hotel, 62 Nethergate; Mrs F. M'Lean, proprietrix
Ballinard Hotel, 26 Claypots rd., B.F. (private); R. Tulloch, proprietor

THE ROYAL BRITISH HOTEL

TELEPHONE **5095-96**

Dundee's Leading Hotel

HIGH STREET and CASTLE STREET

• • •

Hot and Cold Water on tap in all Bedrooms.

The Restaurant and Lounge are open to Non-Residents.

• • •

Private Suites are available for Weddings, Parties, Luncheons, etc.

Castle Hotel, 51 Beach crescent, B.F. (private); Mrs Scott, proprietrix
Dunella Hotel, Strathern road, W.F. (private); Mrs M'Connachie, proprietrix
Jolly's Hotel, 51 Gray street, Broughty Ferry
Mathers' Temperance Hotel, Whitehall place; Mathers' Hotel, Ltd., proprietors
New Imperial Hotel, 15 Tally street; John C. Cameron, proprietor
Queen's Hotel (Dundee), Ltd., 160 Nethergate
Roseangle Hotel, 40 Roseangle (private); Mrs L. H. Milne, proprietrix
Royal British Hotel, 4 Castle st.; L. Meotti, proprietor. (See Adv.)
Royal Hotel (Dundee), Ltd., 5 and 15 Union street; M. Waddell, manager. (See Adv.)
Taypark Hotel, 30 Dundee road, W.F. (private); Miss J. R. Cooper, proprx.
Waverley Temperance Hotel, 7 South Union st.; Mrs M. Bremner, proprx.
West End Hotel, 57 Seafield road (private); John Mayer, proprietor

Hothouse Builders.

Clark, William, 9 Hill street
Stewart, Robert, & Sons, 90 Queen street, B.F. (See Adv.)

House Factors & Property Agents

Bayne, William, & Son, 69 Wellgate. (See Adv.)
Brown, J. M., 20 Park place, Ancrum road, Lochee
Burnett, George, 155 Victoria road. (See Adv.)
Duncan, J. Norman, Caird Hall buildings, 22 Crichton street
Esplin & Clark, 14 Cowgate. (See Adv.)
Hill, William L., 42 Blackness road
Keith, R. D. Lawson, 14 Barrack street
Kennedy, James, 1 Urquhart street
Lickley, A. & R., 2A King street
Lowe, Jas., & Co., 104 Commercial st.
MacBain, A. B., 14 Cowgate
M'Dougall, Thomas R., 94 Commercial street
M'Kenzie, F. J., & Campbell, 11 Barrack street
Martin, William A., & Scott, 10 Reform street. (See Adv.)
Miller, James, & Son, 9 Ward rd. (See Adv.)
Mitchell, W. A., & Son, 21 Reform street
Murray, I. B., & Son, 42 Barrack street. (See Adv.)
Neish, Alex., & Sons, 31 Reform street; and 63 High street, Lochee
Ramsay, Robert, 201 Lochee road
Rattray, John, & Sons, 23 Union street. (See Adv.)
Shepherd, J. & E., 31 Panmure street
Sibbald, J. G., & Son, 25 Commercial street
Silvie, J. C., 19 Ward rd. (See Adv.)
Smith, Edwin W., 83 Victoria road
Stewart, Allan, 13 Bank ave., Downfield
Thomson, D. & J., & Currie, 38 Whitehall street. (See Adv.)

House Furnishers.

(*See Upholsterers and House Furnishers.*)

Ice Cream Manufacturers.

Nelson Cream Ice Co., Ltd., 45 Nelson street. (See Adv.)

Ice Merchants.

Dundee Ice and Cold Storage Co., Ltd., 37 Trades lane

Income Tax Consultants.

Gray, Francis, 32 Bell street
Grieve, W. S., 62 Seagate
Matthew, D. W., & Co., 31 Reform st.
Smith, Norman M., 31 Reform street

Income Tax Experts.

Miller, William., M.A., LL.B., Ex-Senior Inspector of Taxes, 21 St Andrew square, Edinburgh

Income Tax Repayment Agents.

Gray, Francis, 32 Bell street
Grieve, W. S., 62 Seagate

India-rubber Merchants.

Kidd & Wallace, 77 High street
Meldrum, D. M., & Co., 13 Reform street

Insurance Lists.

(*See page* 65.)

Iron and Steel Merchants.

Brown & Tawse, Ltd., 71 Meadowside. (See Adv.)
Cramond & Co., 3 Graham street
Dow, John, & Co., Ltd., 7 Commercial street
Gibson, William, & Co., 34 Mid street. (See Adv.)
Jobson, David A., 10 Guthrie street
Lindsay & Robertson, 6B King street. (See Adv.)
Milne, Frank A. L., 46 Reform street
Nicoll & Son, 17 Ash street
Stephen, George, & Son, Ltd., 29 Castle street. (See Adv.)
Stewart, David, & Co., 62 Murraygate
Whyte & Edward (Metals), Ltd., Victoria dock

THE

Dundee Assurance Collecting Society.

AMOUNT OF FUNDS as at 31st December, 1937

Dundee Corporation Loans, ...				£6,000	0	0	
£28,000 3½ per cent. Conversion Stock,				28,582	15	0	
£26,578 18s 11d 3½ per cent. War Loan, ...				27,075	15	6	
£9,900 India 3½ per cent. Stock, ...				7,004	13	0	
£8,500 L. & N. E. R. 4 per cent. Debenture Stock,				6,643	15	0	
£8,500 L. M. & S. R. 4 per cent. Debenture Stock, ...				7,010	16	1	
£6,000 3 per cent. Local Loan Stock, ...				5,880	8	0	
				£88,198	2	7	
NOTE—The Market value of the above Securities at 31st December 1937 was £93,630.							
Property, 2 Bain Square, Dundee—							
As at 31st December 1936,	£1,350	0	0				
Less—Depreciation, ...	25	0	0				
				1,325	0	0	
Cash in Dundee Savings Bank, ...				8,747	5	9	
Do. Treasurer's hands, ...				262	6	0	
							£98,532 14 4

The special features of this Society, managed by working men for working people, are economical management, moderate premiums, and surplus profits divided every five years in cash among the members.

The Surplus Profits for Quinquennial Period ending 31st December, 1934, amounted to £11,992 1s 7d, and this sum was distributed to the members entitled to participate in July, 1934.

Members can reside in any part of the world without paying any extra premium, and the premium can be sent quarterly, six monthly, or yearly, as may be agreed upon. Hundreds of members in various places throughout the world keep up their membership in this manner.

OFFICE HOURS—9 a.m. to 5 p.m.

Saturday, 9 a.m. to 12 noon.

OFFICE—2 BAIN SQUARE, DUNDEE.

Telephone No. 6364.

Ironfounders

Urquhart Lindsay & Robertson Orchar, Ltd., Blackness Foundry and Wallace Foundry. (See Adv.)

Ironmongers.

Adams, Frank J., 3 Blackness street and 194 Hawkhill
Aitken, Alexander, 135 High st., Lochee
Aitken, John, 17 Union street
Coutts, John T. A., 103 Gray st., B.F.
Dickie, David, & Son, 23 Commercial street
Emslie, William C., 18A Cotton road
Farquharson, D. B., 151 Perth road
Findlay, George P., & Co., 38 and 44 Overgate
Fyfe, Douglas (Dundee), Ltd., 41 Ward road
Gibson, Andrew, 14 Bank st., Lochee
Justice, Thomas, & Sons, Ltd., 9 Whitehall street
Kenny, Henry, 251 Hawkhill
Kirk & Coutts, Ltd., 18 Overgate
M'Mahon, David, 44 Princes street
Main, Andrew, 64 Strathmartine road
Malcolms Ltd., 35 Commercial street
Martin, William T., 199 Princes street, 68 Wellgate, 48 Mid street; and 118 High street, Lochee
Miller, J. W., 209 Albert street
Murray & Sons, 209 Brook street, B.F.
Paton, D. C., 120 Hilltown
Phins, Ltd., 29 Nethergate
Powrie, W. S., 17 Westport
Robertson, James, 303 Hilltown
Robertson, W., & Co., 37 Nethergate
Ross, William, & Co., 111 Nethergate
Simpson, Martin, & Son, 79 Milnbank rd
Smith, Ruthven P., 287 Brook st., B.F.
Stephen, George, & Son, Ltd., 29 Castle street. (See Adv.)
Stewart & Broatch, 23 Westport
Williamson, James, 255 Hilltown

Japanners.

Payne, H. A., & Co., 20 E. Henderson's wynd

Joiners.

(See Cabinetmakers, also Builders and Joiners.)

Jute and Linen Paddings.

Ferrier, Graham, & Co., 2 India Buildings

Jute Mills and Factories.

(See Mills and Factories.)

Labour-Saving Appliances.

Ideal Home, The (W. Kingsley-Williams), 22 Commercial street

Ladies' and Gent.'s Wardrobe.

Beattie, James, 12 Annfield road
Beattie, Mrs James, 12 Annfield road
Burns, Mrs B., 61 Hawkhill
Donachey, Mrs Elsie, 174 Brook street
Foster, Mrs Jane, 4 Johnston's lane
Fyffe, Miss, 119 Nethergate
Hunt, Mrs Hugh, 176 Brook street
Jamieson, Mrs, 88 Blackscroft
Reilly, Miss M., 216 Overgate

Ladies' Outfitters.

Anderson, Miss M., 84 South rd., L'hee
Jaeger House, 63 Reform street
Marions, 248 Brook street, B.F.
Robertson, A. G. P., 55 Reform st.
Stewart, Emily, 285 Queen street, B.F.
Tweedie, Roderick, Ltd., 6 Crichton st.

Land Surveyors.

(See Architects and Civil Engineers.)

Lathsplitters.

Lang, Hugh, 22 Lamb's lane
Slimman & Robertson, 4 Wellington st.

Launderers.

Broughty Ferry and District Steam Laundry Co., Ltd., Claypots rd., W.F.
City Electric Laundry, 41 Small's wyd.
Duncan, Mrs H., 134 King street, B.F.
Dundee and District Rescue Home Laundry, 18 Cobden street, Lochee
Dundee Steam Laundry Co., Ltd., 10 Tait's lane
Initial Towel Supply Co., 9 Royal Exchange lane
M'Intosh, Miss Jane, 219 Blackness rd.
Pearl Steam Laundry, 40 Constitution street and 46 Blackscroft
Ramsay, Miss, 12 Americanmuir road, Downfield
Robertson, Miss, 35 Links cot'ges, B.F.
Stevens, Mrs Grace, 29½ Dura street
Stevenson Brothers (Dundee), Ltd., 222 Hilltown
Westfield Laundry Co., Ltd., 15 Westfield lane; receiving offices, 186 Perth road, 40 Brot'y Ferry road, 35 Princes street; and 79 High street, Lochee

Lead Window Makers.

Donald & Smith, 23 Baltic street and 23 Kincardine street
Lindsay & Scott, 24 Bank street. (See Adv.)
Smith, Walter, 23 Kincardine st.

Leaders of Psalmody.

(*See page* 80.)

Leather Merchants and Leather Belting Manufacturers.

Carmichael, J., & Sons, Ltd., 9 N. Tay st.
Fleming, Birkby, & Goodall, Ltd. (Halifax), 15 Baltic street; T. C. Keay, Ltd., agents

ROYAL DUNDEE INSTITUTION for the BLIND

MAKERS OF BASKETS, BRUSHES, BEDDING, MATS, UPHOLSTERY, HOSIERY, &c.

Work Undertaken:—
Mattresses and Pillows Cleaned and Re-made, Suites and Chairs Re-upholstered, Chairs Re-seated in Cane or Rush.

MAGDALEN GREEN AND 30 HIGH STREET, DUNDEE.

JAMES L. CUMMING, *Manager.*

Phone 2647.

LESLIE REOCH,

Plasterer and Cement Worker,

24 Hawkhill, Dundee.

Jointless Floors in Magnesite, Terrazzo, and Granolithic, Laid and Guaranteed.

WALL AND FLOOR TILING.

Decayed Stonework Repaired to suit any Colour and Texture of Stone.

Jobbing and Whitewashing carefully executed.

Henderson, H., & Sons, 6 Victoria road
Low, John N., 62 Murraygate
M'Nab, William, 32 N. Lindsay street
Parker, Edward, & Co., Ltd., Progress Works, South Tay street
Pringle, Leslie, 16 Westport
Scroggie Brothers, 15 Barrack street

Lending Libraries.
(*See also Booksellers.*)

Abbey Library, 156 Nethergate and 24A Cowgate
Patrick, Stuart S., 9 South Union st., 18 Castle st., 5-7 Barrack st., 10 Overgate, 54 Wellgate, 314 Perth rd.; and 74 High street, Lochee

Lift Engineers.

Bryden, John, & Sons, 109 Victoria road. (See Adv.)
Morris, Herbert, Ltd., 33 Commercial street
Waygood-Otis, Ltd., London, and 8 Elder st., Edinburgh; local office, 39 Wellgate (Tel. No. 4644)

Lime Merchants.
(*See Cement and Lime Merchants.*)

Linen Drapers.

Brown, D. M., Ltd., 80 High street. (See Adv.)
Farquharson, James S. C., 26 Whitehall crescent
M'Farlane, John D., 141B Nethergate
Troup & Walkinshaw, 118 Nethergate

Linoleum and Floorcloth Manufacturers.

Dundee Floorcloth & Linoleum Co., Ltd., 313 South road, Lochee
North British Linoleum Co., Ltd. Clepington road

Linoleum Merchants.

Berry Brothers, City Arcade
Boath, William, & Sons, 82 High street, Lochee. (See Adv.)
Duncan, George, 159 Brook street and 283 Hilltown

Linseed Crushers and Oilcake Manufacturers.

Northern Agricultural Co., Ltd., 330 Broughty Ferry road
Scottish Agricultural Industries, Ltd., 26 East Dock street
Wilson & Sons (Dundee), Ltd., 2 Blackscroft

Lithographers.

Blackwood, Robert, 21 North Tay st.
Burns & Harris, Ltd., 112 Nethergate and Tayside Works, Long wynd. (See Adv.)

Locksmiths.

Adam, Robert, & Son, 31 Overgate
Dickie, David, & Sons, 23 Commercial street

Lodgings.
(*See also Hotels and Boarding-Houses.*)

Adams, Mrs Fred, 7 North Lindsay st.
Agnew, Mrs Annie, 105B Nethergate
Allan, Mrs Annie, 10 Whitehall street
Barker, Mrs Mary, 24 Constitution rd.
Berney, Mrs Annie, 25 Nethergate
Booth, Mrs W., 15 Exchange street
Braid, Mrs Jane, 1 Dudhope street
Cairns, Henry, 29 Union street
Campbell, Mrs H., 69 Nethergate
Chalmers, Mrs A., 11 Beach cres., B.F.
Charity, William, 123 Victoria road
Charvill, Mrs, 31 Exchange street
Christie, Mrs A., 19 Springfield
Conway, Miss H., 5 Paradise road
Crowe, Mrs James, 8A King street
Davidson, David, 1 Meadow street and 1 Dallfield terrace
Duff, Miss Jane, 40 Union street
Duthie, Mrs R., 36 Victoria road
Essenoff, Mrs C., 27 Crichton street
Forbes, Charles, 67 Cowgate
Forbes, Mrs Jane, 36 N. Lindsay street
Forbes, Mrs, 37 Nethergate
Fotheringham, Mrs, 7 N. Lindsay st.
Fyffe, Mrs Elizabeth, 16 Bank street
Grant, Mrs H., 74 Commercial street
Harrison, Mrs Jessie, 48 Roseangle
Harrison, Mrs M., 84 Commercial st.
Headridge, Bertie, 32 Castle street
Henderson, Miss, 12 Cobden st., Lochee
Hunt, Mrs M., 24 Bank street
Larg, Mrs J., 7 Exchange street
Lawson, Mrs J., 8 Westfield place
Leask, Mrs Sarah, 8 Garland place
M'Dougall, Mrs Jenny, 32 Castle street
M'Irvine, Mrs Jane, 63 Gellatly street
M'Laren, Miss J. J., 3 Gibb's ln., L'hee
Malcolm, James, 60 Seafield road
Marshall, Mrs M., 33 Dock street
Matthews, Mrs J., 10 Victoria chambers
Maxwell, Mrs, 3 Wellington street
Miller, Mrs D., 15 Seafield road
Milne, Mrs Agnes, 143 Nethergate
Mitchell, Mrs, 39 Dock street
Morrison, Mrs M., 142 Perth road
Nunn, Mrs Edward, 13 Forebank road
Peebles, Mrs Florence, 74 Com'ercial st.
Pennycook, Miss C., 30 N. Lindsay st.
Pirie, Mrs Catherine, 139 Clepington rd.
Reid, Mrs Elizabeth, 415A Brook st., B.F.
Ritchie, Mrs G., 20 Cowgate
Robertson, Mrs D. M., 8A King street
Robertson, Mrs J. M., 378 Perth road
Rock, Peter, 25 North Lindsay street, and 3 Craig street
Rollo, Mrs A., 65 Nethergate

You want a good job—We give it.

TELEPHONE 2931. Established 1834.

WILLIAM DONALD

GARDNER'S LANE, LOCHEE ROAD.

Plumber, Tinsmith, Sheet Metal Worker, and Oxy-Acetylene Welder.

Prices for all kinds of work given and Workmanship Guaranteed.

Specialists in Mill and Factory Work. Motor Calls for Repairs.

Motor Wings, Radiators, Bonnets, Lamps, &c., Repaired.

Telephone 99 Downfield (House).

DAVID WILLIAMSON,

JOINER, CONTRACTOR, AND FUNERAL DIRECTOR,

4 DUNCAN STREET, DOWNFIELD.

Attendance Night and Day. Charges Strictly Moderate.

Jobbing in all branches promptly attended to.

ADAM J. INGRAM & SON,

27 STRATHMARTINE ROAD,

YARD—20 HILL STREET, DUNDEE.

TILELAYERS AND FIREPLACE EXPERTS.

Floor Tiles, Wall Tiles, Tile Hearths, Hearth Furniture, **Terrazzo, Mosaic, and Marble Work.**

Estimates submitted. Repairs promptly attended to.

Telephone No. 3273.

BUILDING CONTRACTORS. PHONE 2209 MASONRY. BRICKWORK.

D. SHARP & SONS

22 CARNEGIE STREET, DUNDEE

JOBBING WORK GIVEN PROMPT ATTENTION. ESTIMATES SUBMITTED.

Roy, Miss Jessie, 20 Union street
Sangster, Mrs J. S., 134 Albert street
Scott, Miss M., 7 Paradise road
Simmons, David, 47 Yeaman shore
Simpson, Mrs C., 40 Perth road
Soutar, Mrs M., 177 Victoria road
Spence, Mrs, 43 Union street
Stevenson, Mrs J., 141 Seagate
Strachan, Mrs E., 46 Castle street
Sullivan, Mrs E., 7 North Lindsay st.
Sword, Mrs J., 46 Castle street
Taylor, Mrs Margaret, 43 Nethergate
Timmons, Mrs, 67 Seagate
Trades Hotel, 55 Commercial street
Turnbull, Mrs Jane, 27 Crichton street
Waters, Mrs D., 20 Castle street
Watson, Mrs R., Dudhope street
Watt, Mrs E., 14 Union street
Williamson, Mrs M., 32 Seagate
Windsor Board Residence, 71 High st.
Wright, Mrs, 23 Castle street
Young, Mrs Mary, 7 Garland place

Machine Merchants.

Boettcher, H., 114 Seagate
Brown, George M., 344 Strathmore avenue
Hay, David, & Sons, 44 Long wd. and 39 West Henderson's wynd
Keay, Thomas C., Ltd., 15 Baltic street and Densfield Works
White, William, & Son, Bridgefoot, Strathmartine

Machine Tool Makers.

Urquhart Lindsay & Robertson Orchar, Ltd., Blackness Foundry and Wallace Foundry (See Adv.)

Manicurists.

(*See also Chiropodists*).

Hill Rennie, Ltd., 47 Nethergate. (See Adv.)
Stewart, J., Ltd., 12 Reform street

Mantle Makers.

(*See Costumiers, also Dress and Costume Makers.*)

Manufacturers.

(*See Mills and Factories.*)

Manure Merchants.

Cunningham, J. & J., Ltd., 26 E. Dock street
East of Scotland Agricultural Co-op. Society, Ltd., 21 North Tay street
Northern Agricultural Co., Ltd., 330 Broughty Ferry road
Rogers, J. S., & Sons, Ltd., Rosemill
Scottish Agricultural Industries, Ltd., 26 East Dock street

Marble Cutters.

(*See Stonecarvers and Monumental Sculptors.*)

Margarine Manufacturers.

Van den Berghs & Jurgens (Sales), Ltd., 1 Soapwork lane

Masseurs and Masseuses.

Allan, James R., M.S.F., 31 Murraygate
Black, Miss E. C., C.S.M.M.G., 131 Nethergate
Cowan, D. M., M.I.C.M., 32 Union street
Cunnison, Miss I. L., I.C.M.M., 65 Nethergate
Elder, Miss M., C.S.M.M.G., 25 Morgan street
Hamilton, Robert, jun., C.S.M.M.G., 33 Albert square
Hogg, J. Maxwell, principal, Dundee Foot Clinic, 164 Nethergate (Tel. No. 4310)
Hutton, Miss Alice, 414 Perth rd.
Jobson, Clementine, C.S.M.M.G., 16 North Grove road, W.F.
Johnston, Miss E., C.M.B., C.S.M.M.G., 131 Nethergate
Low, Miss B., C.S.M.M.G., 8 Union ter
M'Dougall, Hugh D., C.S.M.M.G., 434 Perth road
Qusklay, John A., M.I.C.M., 41 Scott street
Radiant Health Centre, 3 Shore terrace. (See Adv.)
Spillett, Mrs J. W., C.S.M.M.G., M.E., 86 Dalkeith road
Stewart, Miss A. G., C.S.M.M.G., 13 Springfield
Stewart, Miss J. M., C.S.M.M.G., 13 Springfield
Stohlner, Otto, 22 Springfield
Stohlner, Ralph O., C.S.M.M.G., M.E., L.E.T., 22 Springfield

Matmakers.

Royal Dundee Institution for the Blind, 59 Magdalen Yard rd. and 30 High street. (See Adv.)

Meal and Flour Dealers.

Gibson, Alex., & Sons, 11 & 22 Mains rd.
Macvey, Joseph H., & Son, 140 Hawkhill

Meat Salesmen.

(*See Auctioneers, Agricultural.*)

Medical Practitioners.

(Those marked * are prepared to attend insured persons under the National Insurance Act—Dundee District.)

(*See also Dental Surgeons and Ophthalmic Surgeons.*)

Alexander, R. Chas., M.A., M.B., Ch.B., F.R.C.S.E., 291 Perth road
*Allison, William, M.B., Ch.B., 154 City road, Lochee
*Anderson, D. S., M.B., Ch.B., 80-84 Strathmartine road

KEITH RENNIE & CO.,

LIMITED,

Hot Water Experts, Plumbers, and Heating Engineers,

Sinclair House, 3 Long Wynd,

Telephone 2331.

SPECIALITIES:

Hot Water—Domestic Supplies. Hot Water—Central Heating.
Sanitary Engineering. General Plumber Work.

WORKMANSHIP AND EFFICIENCY GUARANTEED.

GEORGE PEEBLES,

JOINER AND FUNERAL UNDERTAKER,

33 RYEHILL LANE.

Phone 67146. COUNTRY ORDERS ATTENDED TO.

ESTABLISHED 1881.

Estimates Given and Jobbing Punctually attended to.

JAMES S. YOUNG,

FISH, RABBIT, POULTRY, and GAME MERCHANT,

The WELLGATE FISH MART, 67 Wellgate, and 250 HILLTOWN, DUNDEE.

Fine selections of Fresh and Cured Fish.
Daily Supplies, Reasonable Prices, Smart Service
SPECIALIST IN ALL KINDS OF FILLETS.
Phone Nos.:—Wellgate, 6460; Hilltown, 4903; House, 67714.
No order too Large and none too Small

MISS M. MARSHALL BIRD, L.R.A.M.,

PROFESSIONAL PIANIST and ACCOMPANIST
TEACHER OF PIANOFORTE AND HARMONY.

The Music Studios - 80 Nethergate, Dundee.

Practising Studios for hire by hour or longer periods by arrangement. Terms on application.

*Beveridge, Arthur J., M.B., C.M., 6 Airlie place
*Black, T. Freeman, M.B., Ch.B., 1A Stirling street
*Boyes, Auguste, M.B., Ch.B.Glas., 22 Windsor street
Brown, Francis R., M.B., Ch.B. F.R.C.S.E., 1 Farington street
*Buchanan, T. King, 85 Albert street
*Buchanan, W. E. A., M.B., Ch.B., 79 Albert street
*Buist, Henry, M.D., Ch.B.Ed., 21 Thomson street
Buist, Robert Cochrane, LL.D., M.A., M.D.,C.M.,M.R.C.P.Ed.,16 Airlie pl.
Campbell, A. Sydney, M.B., Ch.B., L.R.C.S., L.R.C.P.Ed., 297 Perth rd
*Campbell, Cora C., M.B., Ch.B., 280 Blackness road
Campbell, Walter G., M.B., Ch.B., L.D.S., F.R.C.S., 316 Blackness rd.
Campbell, William G., M.B., C.M.Ed., L.D.S., R.C.S.Ed., D.D.S., 27 South Tay street
*Chalmers, Malcolm, M.A., M.B., Ch.B., 63 Fort street, B.F.
Chisholm, Alex. Ernest, F.R.C.S.Ed., F.C.O.G., 245 Perth road
*Clark, John M'D., 229 Strathmartine road
*Clark, J. Gordon, M.D., M.B., Ch.B., 81 Albert street
*Colman, Horace C., M.D.Ed., 9 West Queen street, W.F.
Dalgetty, Arthur B., C.M., M.D., D.P.H., Strips of Craigie road
*Dallas, Harold, 1 South Tay street
*Dallas, James, M.B., Ch.B., 1 S. Tay street
*Devine, John Bernard, M.R.C.S.Eng., L.R.C P.Lond., 127 High street, Lochee
*Donald, William, M.B., Ch.B., 23 Ancrum road, Lochee
*Dorward, W. Fyffe, B.Sc., M.B., Ch.B., 55 Magdalen Yard road
*Duncan, A. Tait, M.B., Ch.B., 418 Strathmartine road, Downfield
*Duncan, J. Wright, M.A., M.B., Ch.B., 2 Muirfield cres., Downfield
*Dunn, Archer W., M.B., Ch.B., L.R.C.P.S., 5 Airlie place
*Emmerson, John, M.B., Ch.B., 307 Blackness road
Fairlie, Margaret, M.B., Ch.B., 21 Windsor street
*Ferguson, James, M.B., D.P.H., 2 Hawkhill place
Foggie, William E., M.A., M.D., F.R.C.P.E., 4 Airlie place
*Fraser, Harold J., M.B., Ch.B., 2 Stewart street, Lochee
*Gibson, Henry J. C., M.D., Royal Infirmary (for staff)
Gibson, M. J., M.B., Ch.B., F.R.C.S.E., 313 Perth road (aural surgeon)
*Gorrie, William, M.D., Ch.B., D.P.H., 25 South Tay street
Grant, George M., M.B., Ch.B., 27 Rockfield street
*Gyle, John Burnside, M.B., Ch.B., 12 Dudhope street
*Hay, David H., Lossiehall, Liff
*Henderson, George I., M.B., Ch.B., 131 Strathmartine road
*Jacob, D., M.B., Ch.B., 8A Nelson street
Keay, D. M., M.B., Ch.B., D.P.H., 97 Magdalen Yard road
*Kinnear, John, M D., M.R.C.P.Ed., 14 Windsor street
*Kinnear, W. L., M.D., F.R.C.P.Ed., 11 Perth road
*Kirkland, Alexander A., M.B., Ch.B., 36 Dalkeith road
*Lawson, Joseph, M.B., Ch.B.Ed., 299 Clepington road
Lees, N. M'Arthur, M.B., Ch.B., 3 Lammerton terrace
*Leslie, Victoria R. L., M.B., Ch.B., 3 Canning street
Lesslie, Abigail J. M., M.A., M.B., Ch.B., 200 Broughty Ferry road
*Lyon, Kathleen, M.B., Ch.B., 21 William street
M'Gibbon, John, 15 Airlie place
MacGillivray, Allister M., M.D., Ch.B., D.O.M.S., 23 South Tay street and 289 Perth road
MacGillivray, Angus, C.S.J., C.M., M.D., D,Sc., F.R.S.E., 23 S. Tay st.
*M'Gillivray, D. M., M.B., Ch.B., D.P.H., 10 William street
*M'Gillivray, M., M.B., Ch.B., 3 Main street
*Macklin, Alexander H., M.D.Vict., 7 Airlie place
M'Pherson, Sydney, M.B., Ch.B., B.L.D.S.St A., 68 Nethergate
*MacVicar, Elizabeth W., M.B., Ch.B., D.P.H., 24 South Tay street
*Malcolm, Elizabeth S., 27 Forfar road
*Mann, David, M.B., F.R.C.S., 114 Brook street, Broughty Ferry
Mathers, Robert P., M.D., 162 Nethergate (aural surgeon)
*Meiklejohn, Wm., M.B., Ch.B., 5 Annfield street
Melville, R. Saunders, F.R.C.S.E., 170 Nethergate (surgeon)
*Miller, George W., B.Sc., M.B., Ch.B., 6 Westfield place
*Miller, J. Raeburn, M.B., Ch.B., 13 King street
Miller, Robert, M.A., M.B., C.M. Glas., D.P.H.Camb., 77 Constitution road
Milln, George H. S., M.B., Ch.B., 19 Windsor street

TELEGRAMS "STEVENSON, DUNDEE."
EXCHANGE BOX, No. 20.

DYERS in hank and chain of Jute, Flax, Hemp, and Cotton Yarns.

BLEACHERS.

FINISHERS.

WATERPROOFERS.

FIREPROOFERS.

PACKERS.

EXTRACTORS OF OIL by special process from Yarns and Cloth.

FRANCIS STEVENSON & SONS, LTD.
LAWSIDE DYE WORKS, DUNDEE.

TELEPHONES:
5127-8-9.

Piece Goods Dyers of Jute, Linen, and Cotton Cloths in all classes of colours.

Specialists in the **Dyeing of Jute Yarns** for the Carpet Trade.

BUCKRAMS BLACK PADDINGS

Guaranteed Fast Colours to stand light, bleaching, mangling, laundering, &c.

Contractors to
The ADMIRALTY and WAR OFFICE.

THE
EMPLOYERS'
LIABILITY **ASSURANCE** CORPORATION
LIMITED,
Transacts Insurances of All Kinds.

DUNDEE BRANCH:
33 COMMERCIAL STREET.

District Manager: ANDREW J. SMITH.
Tel. No. 4252, Dundee. Telegrams: "Emliasco."

HEAD OFFICE:
Hamilton House, Victoria Embankment, London, E.C.4.

*Mills, Arthur, M.D., M.R.C.P.Edin., D.A., R.C.P. & S., 293 Perth road
Mills, Mrs Elizabeth, M.B., Ch.B., 293 Perth road
Milne, F. M., M.A., M.B., Ch.B., B.Sc., D.P.H., 66 Seafield road
*Monro, Ruth M., Craigie, Invergowrie
Moodie, A. R., M.A., M.D., F.R.C.S. (oculist), 166 Nethergate
*Morgan, John M., M.D., Ch.B., D.P.H., F.R.C.P.Ed., 82 Blackness avenue
*Muir, Gavin D., M.B., Ch B., F R.S.C.E., 13 Airlie place
*Muir, Margaret C., M.B., Ch.B., 231 Perth road
*Murray, Michael J., M.B., Ch.B., 62 William street
*Murray, Thomas J., M.B., Ch.B. 43 Constitution street and 62 William street
*Nelson, Noel, M.B., Ch.B., 6 Dudhope street
Patrick, Adam, M.D., F.R.C.P., 12 Windsor street
*Rankine, Geo., M.B., Ch.B., 201 Albert street
*Richardson, John, M.B., Ch.B., Peninnah, Monifieth
*Rintoul, Sidney Wm., M.B., Ch.B., D.P.H., 1 Hawkhill place
Robb, John J., F.R.C.S.E., 257 Perth road
*Robertson, W. A., M.D.Edin., 15 Camperdown street, B.F.
Rogers, James S. Y., M.B., C.M.Edin., 7 Wellington street
*Rorie, George Arthur, M.D., Ch.B., D.P.H., M.P.C., 163 Princes street
*Rosen, Blema, M.B., Ch.B., 5 Hermonhill terrace, 27 Perth road
*Saggar, D. R., 51 Cobden street, Lochee
*Saggar, Jainti Dass, M.B., Ch.B., D.P.H., D.O.M.S., 26 Byron street
Scott, A. A. B., M.D., D.O.M.S., 10 Airlie place
Skae, Frederick M. T., M.D., 51 Seafield road
*Smith, Martin, M.B., Ch.B., 8 Roseangle
*Stalker, Jas. M., M.B., Ch.B., 3 Somerville place
*Stalker, Jeannette M., M.B., Ch.B., 3 Somerville place
*Stewart, J. Duke, M.A., M.B., Ch.B., D.A., 249 Perth road
*Stewart, Myles M., 3 Wellington st.
*Stewart, Robert Scott, M.B., Ch.B., 9 Tay square
Sturrock, George M., M.B., Ch.B., F.R.C.S.E., 2 Airlie place
*Thomson, Agnes H. T., M.B., Ch.B., 335 Clepington road
*Thomson, Frank B., M.B., Ch.B.Edin., 26 Windsor street
*Thomson, James, M.B., Ch.B., F.R.C.P., 4 William street and 335 Clepington road
*Walker, W. Noble, 86 Brook st., B.F.
*Waters, John, M.B., Ch.B., 21 Invergary terrace
*Webster, James, M.B., Ch.B., D.P.H., 10 Bright street, Lochee
*Weir, Harold R., M.B., Ch.B., 12 Airlie place
*Wenyon, E. J. Meredith, M.B., Ch.B., 4 Dudhope street
*Wood, Alexander F., M.B., Ch.B., 2 Roseangle

Merchants and Manufacturers.
(*See also Mills and Factories.*)

Allan Sack Co., 21 North Tay street
Allen, Mill, & Co., 1 Bell street
Anderson, A. B., Ltd., East Station, East Dock street
Anderson, Jas. A., & Co., 4 India buildings
Anderson, W., & Co., 39 Cowgate
Barnett, H., & Co. (London), Ltd., 54 Bell street
Barrie, Joseph J., & Co., 10 Panmure st.
Barron & Co. (of Belfast, Ltd.), 52 St Andrew's street
Baxter Bros. & Co., Ltd., 2 Princes st.
Baxter & Co., 49 Meadowside
Behrens, E., & Co., 63 Cowgate
Boase, Henry, & Co., Ltd., Kemback st.
Boase Spinning Co. (1920), Ltd., Rockwell Works
Bonar, Thomas, & Co., Ltd., 17-19 King street
Boyack, Barclay, & Co., 30 Meadowside
Boyle & Son, 4 India buildings
Buist, George, & Co., 104 Commercial street
Buist, The, Spinning Co., Ltd., 28½ Dura street
Caird (Dundee), Ltd., 195 Hawkhill, and Craigie Works, Robertson st.
Cargill & Co., Ltd., 39 St Andrew's st.
Cargill, John, 32 Cowgate
Chalmers, White, & Co., 4 India bldgs.
Cleghorn, William, Ltd., Arklay street
Cowley, Ronald, Co., The, 21 King st.
Craiks, Ltd., Manor Works, Forfar
Cuthill, E. R., 1 Royal Exchange place
Dallas (Dundee), Ltd., 20 Castle street
Dawson Bros. & Co., 10 Victoria cham.
Don Bros., Buist, & Co., Ltd., Barrack street
Don & Duncan, Ltd., King's Cross Works, Lochee
Donald Brothers, Ltd., 13 Old Glamis rd.
Dow, John Ewan, & Co., 21 Albert sq.
Duff, T., & Co., Ltd., 64 Reform street
Duffus, J. C., & Co.'s Agency, 49 Meadowside

COACH-BUILDING

New Work *Repairs* *Painting*

ANDERSON & SONS,

11 ERSKINE STREET, DUNDEE.

Telephone 82147.

GIBSON & DARGIE,

BUILDERS AND CONTRACTORS,

2 GARDEAN STREET & 167 CLEPINGTON ROAD, DUNDEE.

Telephone No. 82130.

ALL KINDS OF JOBBING PROMPTLY ATTENDED TO. ESTIMATES GIVEN.

HOUSE—29a LAMMERTON TERRACE.

Fireplace Specialists.
Tile and Marble Merchants and Fixers.
Terrazzo and Magnesite Flooring.
Builders' Merchants.

AT YOUR SERVICE.

WM. R. INGRAM & CO.,

Successors to G. H. NICOLL & CO.

DOMESTIC ENGINEERS.

Electrical and Heating Engineers
Tinsmiths, Blacksmiths, and Gasfitters.
Plumbers and Hot Water Engineers.

Telephone 3710. Works, **11 WHITTON ST.**

House Telephone : Downfield **48.**

Showrooms & Office : **17-19 KING'S ROAD.**

JAMES ASHTON & SON,

Joiners and Funeral Directors,

128 PRINCES STREET,

6 CRESCENT LANE (Telephone No. 81533),
and 213 LOCHEE ROAD (Telephone No. 2587).

DUNDEE.

Attendance Night and Day. **Charges Strictly Moderate.**

Jobbing in all its Branches Promptly Attended To. **Glazing.**

ESTIMATES GIVEN.

Houses— 15 IVANHOE PLACE, TAYBANK. Telephone 81533.
51 COUPAR STREET. Telephone 2587

Duncan Bros. & Co., Ltd., 6 Panmure street
Duncan, George, & Co. (Dundee), Ltd., 71 Meadowside
Dundee Brattice Cloth and Waterproofing Co., Ltd., 16 Milne's East wynd. (See Adv.)
East Port Works Co., 100 Cowgate
Emslie, J. F., & Co., 49 Meadowside
Fairweather, W. P., 17 Duff street
Fergusson, W., & Sons, Ltd., 2 Douglas street
Ferrier, Graham, & Co., 2 India buildings
Fleming, P. P., & Co., 3 Royal Exchange court
Fleming, Robert L., 455 Clepington rd
Fullerton, James, & Co., Ltd., 51 Meadowside
Fullerton & Wilson, Ltd., 13 Albert square
Fyfe, Davie & Co. Ltd. (hemp, flax, sisal, jute, and coir), 111 Union street, Glasgow, C.1 (Teleph. No. Central 6033; Teleg., "Hempen, Glasgow")
Garbett-Burbidge, A. E., 165 Seagate. (See Adv.)
Geekie, Son, & Co., Baldovan Works, Downfield
Gibb, D., & Son, 4 India buildings
Godfrey & Co., 1 Royal Exchange pl.
Grant, John, & Sons, Ltd., 7 Crichton street. (See Adv.)
Grant, W. G., & Co., Ltd., 31 Constitution street; and Panmure Works, Carnoustie
Gray, D. J. T., & Co., 123B Cowgate
Halley, Wm., & Sons, Ltd., 2 Wallace street
Hardie & Smith, Ltd., 28 Annfield road
Hay, Gilbert E., & Co., 6 Cox street, Downfield
Headrick, James, 3 Seagate
Henderson, Alex., & Sons, Ltd., 11 Smellie's lane
Henderson & Co., 10 Victoria chambers
Henry, A. & S., & Co., Ltd., 60 Victoria road. (See Adv.)
Heron, T. G., & Co., 31 Albert square
Hill, M. & C., Ltd., Anchor lane
Hill & Renny, 2 Royal Exchange place
Howe & Brother (Dundee), Ltd., 73 Cowgate
Inglis, J. T., & Sons, Ltd., Carolina port
Ireland, H. B., & Co., 3 Rl. Exchange pl.
Isles & Son, 84 Commercial street
Jaffe Brothers & Co. (Dundee), Ltd., 60 Victoria road. (See Adv.)
Johnston, Wm., & Co., 19 Shamrock st.
Jute Industries, Ltd., Meadow Place buildings (Telephone No. 3161; Telegrams, "Jutindus")
Kennedy, R. G., & Co., 10 Panmure st.
Ker, H. H., 15 Monifieth road, B.F.
Kidd, J. Mollison, & Co., 1 Royal Exchange place
Kinnear & Co., 63 King street
Knuck, H., & Co., Ltd., 32 Dens road
Kobine, A. A., 31 Albert square
Lamb & Smith, 4 India buildings
Laurie, Alex., & Co., Ltd., 1 Bell street
Lecky, F. B., & Co., Ltd., 12 Trades lane
Low, Alexander, & Co., 49 Meadowside
Low & Bonar, Ltd., 63 King street
Low Brothers & Co., Wallace Works, Rosebank street
Low, David, & Co., 2 North William street
Low, Ireland, & Co., 3 Tay Street lane
Macdonald, W., & Co., 30 Meadowside
M'Gavin, R. E., & Co., 33 Cowgate
M'Laren & Co., 123 Cowgate
M'Laren, G. A., & Son, 4 India buildings
Macveigh, Macintyre, & Co., Ltd., 14 Victoria chambers
Malcolm, Ogilvie, & Co., Ltd., 2 Dura street
Malcolm, W. F., & Co., Ltd., 2 India buildings
Martin, Allan G., & Co., 9 Royal Exchange lane
Maxwell, D. C., & Co., Ltd., 39 Dock street
Mechan, J. K., 12 Panmure street
Melville & Halley, 2 India buildings
Miller, T. L., & Co., Ltd., 112 Hilltown
Mitchell, Andrew, & Stewart, Ltd., 56 Brown street
Moncur, Alexander, & Son, 15 Ure st.
Moncur, George, & Co., 31 Albert sq.
Moore & Weinberg (Dundee), Ltd., 60 Victoria road
Morris, Charles, 1 Bell street
Myles & Stewart, 15 King street
Nairn, William, Ltd., Lower pleasance
Nicoll, Earle D., 6 Panmure street
Norrie, Charles, & Sons, 11 Ward road
Paterson, James, & Co., 29 Paterson st.
Paton, J. & G., Ltd., 57 Meadowside
Pirie, D., & Co. (1931), Ld., 37 Albert sq.
Prain, James, & Sons, Ltd., Walton st.
Ralli Brothers, Ltd., Dundee Agency, Royal Exchange buildings
Reich, Donald, & Co., 65 Trades lane
Ritchie, William, & Son, 6 Trades lane
Robertson, Charles, & Co., 72 Bell street
Robertson, Ireland, & Co., 2 William st.
Robertson, J., jun., 3 Rl. Exchange pl.
Robertson, J. F., & Co., Ltd., Park Mill and Bower Mill, Douglas street
Robertson, Walter, 49 Meadowside
Rodger, A. N., & Co., Box No. 45, Royal Exchange
Ross, T. S., & Co., 2 India buildings
Ruthven, A. B., & Co., 30 Meadowside
Salomon, Julius, & Co., 12 Victoria cham.

Telephone 4536. GARAGING.

THE NORTHERN MOTOR LORRY CO.,

Haulage and Removal Contractors,

101 SEAGATE,

DUNDEE.

OILS. PETROL. TYRES.

PHONE 5497 ESTAB. 1900

J. ASHTON SMITH & SON,

General Jobbing Brassfounders and Millfurnishers,

VICTORIA BRASS WORKS,

14 KING'S ROAD (Late 100 Victoria Road),

DUNDEE.

Castings of every Description and Turning work done.

We specialise in Motor Car Repairs, White Metal Fillings, &c.

House : Margaret Terrace, Muirhead of Liff.

BE SAFE AND SURE

BET WITH

GEORGE P. GRANT

COMMISSION AGENT

1 GRAHAM PLACE, DUNDEE

Telephone **81285** (6 Lines)

"THE NELSON"

CREAM ICE CO., LTD.,

Ice Cream Manufacturers - Wholesale Confectioners

45 NELSON STREET - DUNDEE

Telephones : 4017 and 6226

Saunders, D. H., & Co., 10 Panmure st.
Scott & Fyfe, Ltd., Tayport
Scott, H. & A., Ltd., 214B Perth road
Scott, James, & Sons, Ltd., Hillbank road, Mid wynd, and Dura street
Scott, Peter C., 15 King street
Scott, T. W., 4 Royal Exchange place
Scottish Co-operative Wholesale Socy., Ltd., 138 Seagate (provisions)
Scottish Co-operative Wholesale Socy., Ltd.; office, Baxter Park terrace
Sea Braes Mills, Ltd., 2 Perth road
Sharp, Jas., & Co., 1 Royal Exchange pl.
Sharp, John, & Sons, Ltd., Blinshall st.
Shaw, R. G., & Co., 2 India buildings
Smart, A. S., 15 Rosebank road
Smith, H. J., 21 Albert square
Smith, William (Dundee), Ltd., 21 Albert square
South Anchor Jute Works (Dundee), Ltd., 42 West Henderson's wynd
South Mills, Ltd., 20 Brown street
Spalding & Valentine, Ltd., Anderson's lane, Lochee
Spankie, C. C., 12 Victoria chambers
Spankie, David, 12 Victoria chambers
Stewart, A., & Son, 71 Meadowside
Stewart Brothers, 35 Ogilvie's road
Stewart, J. Mackenzie, & Co., 4 Royal Exchange place
Stewart, Peter, 10 Panmure street
Stiven, Macpherson, & Thomson, 11 King street
Sutherland, J. S., & Co., 33 Cowgate
Swan, G. D., & Co., 23 Panmure street
Swinton, A. L., & Co., 47 Dock street
Symons, Charles, 12 Victoria chambrs.
Taylor, Thomas, & Co., Ltd., Meadow Place buildings
Tayport Spinning Co., Ltd., Tayport
Thomson, Shepherd, & Co., Ltd., Taylor's lane
Tough Brothers, Anchor lane
Victoria Spinning Co., Ltd., 203 Brook street; and Gray street, Lochee
Watson, A., & Co., 2 India buildings
Watson, Robert (Dundee), Ltd., 10 Old Glamis road
Watson & Shield, Ltd., 39 St Andrew's street
Wighton, Alexander, 64 Reform street
Wighton, T., & Co., Ltd., 7 King street
Williamson, William, & Son, 3 Royal Exchange place
Willsher & Co., 36 North Lindsay st.
Wilmerding & Bisset, 31 Albert square
Wilson, W. R., & Son, 2 India bldgs.

Metal and Scrap Iron Merchants.

Auchterlonie, Alex., 13 Reid street
Clark, Thomas, 1 M'Gill street
Powrie, Alfred E., & Son, 178 Seagate and 58 Arbroath road
Ross, Otto, 11 Wellburn street, Lochee
Taylor & Co., 47 Yeaman shore
Whyte & Edward (Metals) Ltd., Victoria dock

Metaline Manufacturers.

British and Foreign Metaline Co., 62 Murraygate

Mica Merchants.

Baxter, R. & S., & Co., Ltd., 23 Miln street and 33 West Henderson's wynd

Midwives.

(*See Nurses and Midwives.*)

Mill, Factory, and Foundry Managers.

Managers.	Works.	Owners.
Adams, James	Dundee Calender	Dundee Calendering Co. Ld.
Anderson, Laurence	Wellfield Works	Henry Boase & Co., Ltd.
Anderson, Stanley	Tay Works	Jute Industries, Ltd.
Barrie, Alexander	Craigie Works	Caird (Dundee), Ltd.
Baxter, Thomas	Walton Jute Works	Jute Industries, Ltd.
Bell, Frederick J.	Caldrum Works	Jute Industries, Ltd.
Brand, William T.	Seabraes Mill	Seabraes Mills, Ltd.
Brown, Andrew	Bowbridge Works (*Factory*)	Jute Industries, Ltd.
Brown, David	Lawside Works	James Paterson & Co.
Brown, Edward	King's Cross Works (*Fact'ry*)	Don & Duncan, Ltd.
Bruce, William	Old Glamis Works (*Fact'ry*)	Donald Bros, Ltd.
Brymer, David	Taybank Works	Scottish Co-operative Wholesale Society, Ltd.
Calder, James G.	Camperdown Jute Works	Jute Industries, Ltd.
Chalmers, A. B.	Forebank Dyeworks	Wm. Watson (Dundee), Ld.
Clark, James A.	East Port Calender	East Port Works Co.
Cleghorn, Charles R.	Clepington Works	William Cleghorn, Ltd.
Coyle, Charles	Larchfield Works	James Prain & Sons, Ltd.
Duffus, George	Victoria Foundry	Urquhart Lindsay & Robertson Orchar, Ltd.
Duncan, James	Belmont Works (*Factory*)	Jute Industries, Ltd.
Fairweather, Norman	Manhattan Works	Jute Industries, Ltd.

DUNDEE CREMATORIUM

It is not necessary that written directions should have been left.

Full particulars from the Secretaries—

DAVID DUNCAN & SON,

41 REFORM STREET, DUNDEE. *Telephone 3781*

Crematorium at Macalpine Road is open to visitors on Sunday Afternoons from 2 p.m. to 4 p.m., and on Other Days by arrangement with the Secretaries.

Dundee Crematorium, Ltd., 41 Reform Street, Dundee.

PORTER & COMPANY

Insurance Brokers and Assessors

13 ALBERT SQUARE - DUNDEE

All Classes of Insurances placed on Most Favourable Terms

TELEPHONE 2828

WILLIAM GIBSON & CO.

Iron, Steel, and Metal Merchants

LADYBANK MILL, 34 MID STREET, DUNDEE

Varied Stocks of all requirements for Mills, Engineers, Blacksmiths, Plumbers, and Tinsmiths.

Specialize in Agricultural Parts of all description for Country Trades.

Telegraphic Address : "Gibson, Ironmerchant, Dundee." 'Phone 5215

TELEPHONE 4860.

GEORGE BURNETT

PROPERTY: INSURANCE AGENT AND VALUATOR

155 VICTORIA ROAD - DUNDEE

ENQUIRIES SOLICITED.

Mill, Factory, and Foundry Managers—continued

Managers.	Works.	Owners.
Fettes, James	Balgay Works	William Nairn, Ltd.
Forster, William H.	Stannergate Shipyard	Caledon Shipbuilding and Engineering Co., Ltd.
Foulis, David	Ann Street Works	David Low & Co.
Gauld, Robert L.	Park Mill	J. F. Robertson & Co., Ltd.
Grant, John	Pitalpin Works	Spalding & Valentine, Ltd.
Grossett, Alexander	Bower Mill	J. F. Robertson & Co., Ltd.
Halkett, John	Caledonian Works (*Factory*)	Spalding & Valentine, Ltd.
Hay, Peter M.	Rockwell Works	Boase Spin'g Co. (1920), Ld.
Hill, David B.	Queen Victoria Works	Victoria Spinning Co., Ld.
Johnston, Harry S.	West Dudhope Mill	M. & C. Hill, Ltd.
Kellie, Thomas	Dundee Linen Works	W. G. Grant & Co., Ltd.
Kinmond, David N.	Constable Works	Malcolm, Ogilvie, & Co., Ld.
Leslie, James C.	Constable Works	Malcolm, Ogilvie, & Co., Ld.
Lindsay, William	Stobswell Works	Buist Spinning Co., Ltd.
Lochrie, Charles M.	Stannergate Shipyard	Caledon Shipbuilding and Engineering Co., Ltd.
M'Donald, Alexander	Camperdown Wks. (*Facty.*)	Jute Industries, Ltd.
M'Gregor, David D.	North Tay Works	M'Gregor & Balfour, Ltd.
Mahoney, Richard	Constable Works	Malcolm, Ogilvie, & Co., Ld.
Matthew, David	Tayfield Works	H. & A. Scott, Ltd.
Matthew, John A.	Grove Mills	A. P. Mathewson & Co., Ld.
Maule, David	Mid Wynd Works	James Scott & Sons, Ltd.
Mawhinney, Thomas	Gray Street Works	Victoria Spinning Co., Ltd.
Mitchell, George D.	Tay Rope Works	Wm. Lawson & Sons, Ltd.
Morton, William	East Port Calender	East Port Works Co.
Mudie, Alexander	Mid Wynd Works	James Scott & Sons, Ltd.
Murdoch, James K.	South Dudhope Works	Alex. Henderson & Sons, Ld
Murray, A. S.	Dens Works (*Factory*)	Baxter Brothers & Co., Ld
Nicholson, John A.	North British Linoleum Works	North British Linoleum Co., Ltd.
Ogilvy, William	Dens Works	Baxter Bros. & Co., Ltd.
Parker, G. Cameron	Stannergate Shipyard	Caledon Shipbuilding and Engineering Co., Ltd.
Phillips, A. T.	Dura Works	James Scott & Sons, Ltd.
Phillips, Thomas	Hillbank Linen Works	James Scott & Sons, Ltd.
Rae, Edward	Angus Works	Jute Industries, Ltd.
Robertson, David K.	Camperdown Wks. (*Calndr.*)	Jute Industries, Ltd.
Simpson, James S.	Edward Street Mill	John Sharp & Sons, Ltd.
Sinclair, George	Ward Mills	Don Bros., Buist, & Co., Ld.
Smith, A. Stanley	Linoleum Works, South rd., Lochee	Dundee Floorcloth and Linoleum Co., Ltd.
Stewart, W. J.	Stannergate Shipyard	Caledon Shipbuilding and Engineering Co., Ltd.
Strachan, William	Victoria Road Calender	Victoria Road Cal. Co.
Sturrock, Croll	Seafield Works	Thomson, Shepherd, & Co., Ltd.
Sutherland, Alfred	South Anchor Works	South Anchor Jute Works (Dundee), Ltd.
Taylor, David	Manhattan Works (*Factory*)	Jute Industries, Ltd.
Taylor, John G.	Eagle Jute Mills	Low & Bonar, Ltd.
Todd, William	Upper Dens Mill	Baxter Bros. & Co., Ltd.
Wann, John	Rashiewell Works	Jute Industries, Ltd.
Watson, Andrew	Ashton Works (*Factory*)	Caird (Dundee), Ltd.
Watson, David	Wellington Works	R. G. Kennedy & Co.
Watson, John	Caldrum Works	Jute Industries, Ltd.
Whyte, Arthur	Caldrum Works (*Factory*)	Jute Industries, Ltd.
Williamson, John	Ashton Works	Caird (Dundee), Ltd.
Wishart, Frederick C.	Baltic Works	Hardie & Smith, Ltd.
Wright, James	Dudhope Works	W. Fergusson & Sons, Ltd.

OVER ONE HUNDRED AND TEN YEARS OF SERVICE.

Scottish Union & National

Insurance Company.

Assets exceed - £16,000,000

HEAD OFFICE:

35 ST ANDREW SQUARE, EDINBURGH, 2

FIRE, LIGHTNING, and EXPLOSION
(Including Loss of Profits)
LIFE and ENDOWMENT
ANNUITY and PENSION
LEASEHOLD & CAPITAL REDEMPTION
PERSONAL ACCIDENT and ILLNESS
"ALL RISKS" (Jewellery, Furs, &c.)
BURGLARY and THEFT
GLASS BREAKAGE
PUBLIC LIABILITY
EMPLOYERS' LIABILITY
OWNERS' and OCCUPIERS' LIABILITY
SALARIES and WAGES in TRANSIT
TRANSIT of VALUABLES
FIDELITY
COURT BOND
MOTOR VEHICLE
HORSE-DRAWN VEHICLE
WIRELESS INSTALLATION
HOUSEOWNERS' and HOUSEHOLDERS'
CONSOLIDATED
BOILER EXPLOSION
MACHINERY
LIFT
MARINE
BAGGAGE

All these **INSURANCES** effected on the most Favourable Terms.

PROSPECTUSES AND EVERY INFORMATION CAN BE HAD AT THE

Dundee Office, 13 PANMURE STREET.

Or any of the Agencies of the Company.

Telegrams: "UNITATE, DUNDEE." Telephone No. 4446 DUNDEE.

JAMES W. MUIR, F.C.I.I., Resident Secretary.

Mill Furnishers.

Cooper, John, & Sons, 56 Bell street
Dick, R. & J., Ltd., 27 Albert square
Ferguson, Robert, & Sons, 15 Bell street
Fleming, D. N., & Co., 17 Meadow street. (See Adv.)
Fyfe, Hugh G., 10 Panmure street
Guild, Geo. S., 11A Bell street
Hunter, Doig, & Palmer, Rattray st.
Ireland, John, & Sons, 22 Bell street and 49 Magdalen Yard road
Keay, Thomas C., Ltd., 15 Baltic street and Densfield Works
Low, John N., 62 Murraygate
MacDonald, D. J., Ltd., 15 Constable street
M'Gregor & Balfour, Ltd., 42 Loons road, Lochee. (See Adv.)
Miln, Thomas, Ltd., Fairmuir road
Stephen, Geo., & Son, Ltd., 29 Castle street. (See Adv.)
Stiven, Robert, & Co., 21 North Tay st.
Stiven, R. C., & Co., 18 & 24 Ward road. (See Adv.)
Sturrock, Thomas, & Co., 89 Cowgate

Millers.

Grant, John, & Sons, Ltd., 7 Crichton street; and Craigmills, Strathmartine. (See Adv.)

Milliners.

Black, Jean, 102 Nethergate
Brough, Peter, & Son, 1 Peter street
Brown, D. M., Ltd., 80 High street (See Adv.)
Brown, Miss Christina, 321 Strathmartine road, Downfield
Calder, Miss I., 260 Clepington road
Donald & Strachan, 72 Gray street, B.F.
Donaldson, Miss M. E., 121 Nethergate
Donnachie, Mary, 28 Ann street
Dundee Eastern Co-operative Soc., Ltd., 68 Seagate.
Elsie, 10 Perth road
Farquharson, M., Ltd., 126 Nethergate
Fraser, Miss Jessie, 5 Mains road
Geddes, Miss Isabella L., 56 Wellgate
Gibb, Mrs E., 282 Hilltown
Hunter, William, & Co., Ltd., 9-19 Wellgate. (See Adv.)
Merry, Miss Jemima, 84 Victoria road
Morrison & Robertson, Ltd., 29 Reform street
Robertson, Mina, 40 Wellgate, and 83 High st., Lochee
Smith, Mina, 209 Hilltown
Soutar, Jeannie C., 70 Wellgate
Taylor, Miss E., 266 Hawkhill
Third, Wilhelmina, 81 Hawkhill
Up-To-Date Hats (G. S. Robertson), 57 Nethergate
White, Misses M. & M., 22 Princes st.
Wilson, E. W., 97 Nethergate
Wilson, G. L., 73 Commercial street
Wright, Margaret, 127 Albert street

Mills and Factories.

(Spinners, Manufacturers, and Merchants.)

(*See also Merchants and Manufacturers, Sack Manufacturers, Calenderers, Rope and Twine Makers, and School-Bag Manufacturers.*)

Baxter Brothers & Co., Ld., Dens Works, 2 Princes street
Boase, Henry, & Co., Ltd., Wellfield Works, Kemback street
Boase Spinning Co. (1920), Ltd., Rockwell Works, Rockwell place
Buist Spinning Co., Ltd., The, Stobswell Works, 28½ Dura street
Caird (Dundee), Ltd., Ashton Works, 195 Hawkhill; and Craigie Works, Robertson street
Cleghorn, William, Ltd., Albert Mill and Clepington Works, Arklay st.
Cowley, William, & Sons, Cowgate Calender, 50 Cowgate; office, 21 King street
Craiks, Ltd., Manor Works, Forfar
Don Bros., Buist, & Co., Ld., Ward Mills, Barrack street
Don & Duncan, Ltd., King's Cross Works, Loons road, Lochee
Donald Brothers, Ltd., Old Glamis Factory, 13 Old Glamis road
Dundee Brattice Cloth and Waterproofing Co., Ltd., Regent Works, 16 Milne's East wynd. (See Adv.)
Dundee Calendering Co., Ltd., 61 Cowgate
Dundee Floorcloth and Linoleum Co., Ltd., 313 South road, Lochee
East Port Works Co., 100 Cowgate
Fergusson, W., & Sons, Ltd., Dudhope Works, 2 Douglas street
Geekie, Son, & Co., Baldovan Works
Grant, W. G., & Co., Ltd., Dundee Linen Works, 31 Constitution street; and Panmure Works, Carnoustie
Halley, Wm., & Sons, Ltd., Wallace Craigie Works, 2 Wallace street
Hardie & Smith, Ltd., Baltic Works, 28 Annfield road
Henderson, A., & Sons, Ld., S. Dudhope Works, 11 Smellie's lane
Henry, A. & S., & Co., Ltd., 60 Victoria road. (See Adv.)
Hill, M. & C., Ltd., West Dudhope Mill, Anchor lane
Inglis, J. T., & Sons, Ltd., Riverside Works, Carolina port
Kennedy, R. G., & Co., Wellington Works, 94 Ann street; office, 10 Panmure street

ALEX. McRITCHIE, LTD.

29 TEMPLE LANE, DUNDEE.

TELEPHONE: 4465.

All Classes of Architectural Modelling, Fibrous Plastering, Wall and Mosaic Tiling.

LARGE STOCK OF ALL MATERIALS ALWAYS ON HAND.
JOBBING PROMPTLY EXECUTED

Reinforced CONCRETE and GRANOLITHIC work of every description guaranteed.

Marble, Terrazzo, and Seamless Flooring Laid.

The above Seamless Flooring is now largely used for repairing stone, concrete, and wood floors in Mills and Factories.

McTAVISH, RAMSAY, & CO.,

JOINERS,

BOX AND PACKING CASE MAKERS,

Removal Contractors and Funeral Directors,

OFFICE: **220 PERTH ROAD.** *WORKS:* **5 SEAFIELD LANE,**

DUNDEE.

Prices for all kinds of Joiner Work Given, and Workmanship Guaranteed.
Carpets Beaten and Re-laid and Removals conducted at Reasonable Cost.

Quotations Given to Manufacturers and Spinners for Cloth Centres and Packing Cases for Yarns, &c.

BREWERS, AERATED WATER AND PRESERVE MANUFACTURERS SPECIALLY CATERED FOR.

TELEPHONE 67674. TELEGRAMS: "CASES."

Jute Industries, Ltd., Meadow Place buildings (Tel. No. 3161; Telegrams, "Jutindus"); Works—Angus, Belmont, Bowbridge, Caldrum, Camperdown, Heathfield, Manhattan, Rashiewell, Tay, and Walton
Lawson, W., & Sons, Ltd., 6 Thomson street
Low & Bonar, Ltd., Eagle Jute Mills, Victoria street
Low, David, & Co., Ann Street Works, 2 North William street
M'Gregor & Co., Scott Street Works, Scott street
Malcolm, Ogilvie, & Co., Ltd., Constable Works, 2 Dura street
Marshall & Brush, Ltd., Dundee Carpet Works, 229 Clepington road
Mathewson, A. P., & Co., Grove Mills, 128 Lochee road
Miller, T. L., & Co., Ltd., Hillside Works, 112 Hilltown
Mitchell, Andrew, & Stewart, Ltd., Brown Street Factory, 56 Brown st.
Moncur, Alex., & Son, Victoria Works, 14 Ure street
Nairn, William, Ltd., Balgay Works, Lower pleasance
North British Linoleum Co., Ltd., Clepington road
Paterson, Jas., & Co., Lawside Works, 29 Paterson street
Paton, J. & G., Ltd., Chapel Works, Montrose; office, 57 Meadowside
Prain, James, & Sons, Ltd., Larchfield Works, Walton street
Robertson, J. F., & Co., Ltd., Park Mill and Bower Mill, Douglas street
Samnuggur Jute Factory Co., Ltd., Calcutta; office, 64 Reform street
Scott & Fyfe, Ltd., Scotscraig Linen Works, Tayport
Scott, H. & A., Ltd., Tayfield Works, 214B Perth road
Scott, James, & Sons, Ltd., Dura Works, 1 Dura street; Mid Wynd Works; and Hillbank Linen Works, Hillbank road; office, Hillbank road
Scottish Co-operative Wholesale Soc., Ltd., Taybank Works, 62 Arbroath road; office, Baxter Park terrace
Sea Braes Mills, Ltd., Seabraes Mill, 2 Perth road
Sharp, John, & Sons, Ltd., Edward Street Mill; office, Blinshall street
Smart, A. S., Rosebank Works, 15 Rosebank road
South Anchor Jute Works (Dundee), Ltd., 42 West Henderson's wynd
South Mills, Ltd.; office, 20 Brown st.
Spalding & Valentine, Ltd., Caledonian Works, Anderson's lane, Lochee; and Pitalpin Works, Pitalpin st., Lochee; office, Anderson's lane, Lochee
Stevenson, Francis, & Sons, Ltd., Lawside Dye Works, Milton street. (See Adv.)
Stewart Brothers, Kinnaird Works, 35 Ogilvie's road
Taylor, G. C., & Son, Jamaica Works, 21 Jamaica street
Tayport Spinning Co., Ltd., Tayport
Thomson, Shepherd, & Co., Ltd., Seafield Works Taylor's lane
Titaghur Jute Factory Co., Ltd., Calcutta; office, 64 Reform street
Trades Lane Calendering Co., Ltd., 2 Trades lane
Victoria Jute Co., Ltd., Calcutta; office, 64 Reform street
Victoria Road Calendering Co., 60 Victoria road
Victoria Spinning Co., Ltd., Queen Victoria Works, 201 Brook street and Milne's West wynd; and Gray Street Works, Lochee; office, 203 Brook street
Watson, Robert (Dundee), Ltd., Havercroft Works, 10 Old Glamis road

Millwrights.

Sturrock & Murray, Ltd., Victoria dock
Urquhart Lindsay & Robertson Orchar, Ltd., Blackness and Wallace Foundry. (See Adv.)

Missionaries.

Hunt, Frank, 145 Overgate
Johnston, Miss, 10 Constitution terrace
Maltman, A. J., 172 Nethergate
Wood, William H., Dudhope Castle

Modellers.

M'Ritchie, Alex., Ltd., 29 Temple lane. (See Adv.)

Moneylenders.

Levinson, Robert, 71 High street

Motor and Cycle Accessory Factors.

Angus Motor Accessories, 15 King st.
Cheyne, Alexander (Abdn.), Ltd., 27 Mid street
Dundee Accessories Co., 35 Victoria rd.
East of Scotland Factors Ltd., 31 High steeet
Halford Cycle Co, Ltd., 1A High st.
Lawrie Brothers, Ltd., 24 Bank street
Reilly, P., 55 Perth road
Thomson & Brown Brothers, Ltd., 80 North Lindsay street
Well Worthy Pistons and Piston Rings; service depot, G. & J. Paton, 48 East Dock street (Tel. No. 3529)
West of Scotland Engineering, Motor, and Welding Co., Ltd., 3 Royal Exchange court

Phone 71 Monifieth.

CHARLES DICK & SON,

BUILDERS,

MONIFIETH and DUNDEE.

Ferro-Concrete and Public Works Contractors.

Manufacturers of every description of

Synthetic Stone.

Office and Works:

DICK STREET :: :: MONIFIETH.

ESTABLISHED 1889. TELEPHONE No. 5272.

A. L. PEACOCK & CO.

James L. Peacock, B.Sc., (Eng.)

Heating and Ventilating Engineers and Plumbers,

21 NORTH TAY STREET, DUNDEE.

Branches: West Port, St. Andrews. :: Earnbank, Wormit (Phone 2275).

SPECIALTIES.

Engineering Work for Public Baths and Wash-houses.

Steam and Gas Cooking Plant.

Oil Fuel Burning Equipment.

Automatic Stokers.

CENTRAL HEATING.

HOT WATER SUPPLY.

STEAM HEATING.

VENTILATION.

AIR CONDITIONING.

DRYING PLANT.

Enquiries Invited.

Plans and Estimates Prepared.

SPECIALTIES.

Greenhouse Builders.

Electric Lighting and Heating Apparatus.

Improved Drainage System for Mansions, &c.

Water Supplies.

High-Clas Plumbing

Motor Engineers and Agents.

Abertay Motors, Ltd., 42 East Dock street
Anderson, Wm., & Co., 113 Cowgate
Angus Garage Co., Ltd., Crichton st., South Union street, and 22 Trades lane
Arnot's Auto Spares, 9 Guthrie street
Belford, Douglas J. D., 11 Ward road
Blackness Garage Co., Shaftesbury road
Bruce, Peter, 32 Mains loan
Campbell, Wm. E., Gowrie St. Garage
Charlie's Garage, 22 Church street
Cosgrove, Thomas, 29 Kincardine st.
Dens Motor Co., 16 Lamb's lane
Devlin & Thomson, 39 Dudhope street
Dick's Garage, 220 Queen street, Broughty Ferry, and 22 Lyon street
Dickson's Motor House, 80 Victoria rd.
Donaldson, Allan, & Co., 61 Yeaman shore
Dorward, William, 38 Mid street
Duffus & Baxter, Arbroath road, B.F.
Duncan, Francis A. W., 9 Park wynd
Dyer, Stewart, 8 Loons road, Lochee
Edward & Stewart, 38 Guthrie street and 11 Annfield street
Ford, Geo., 20 Frederick st., Downfield
Fyfe, Scott, 137A Broughty Ferry road
Gray Brothers, 181 Clepington road
Henderson, R. B., Ltd., 196 Strathmartine road
Horsburgh, Norman, 204A Strathmartine road
Johnston Brothers, 152 Nethergate
Keay, David, & Leslie, Ltd., Hillbank Ironworks. (See Adv.)
Kilpatrick, R., & Co., Ltd., 28 Trades lane
Kinnear, P. M., jun., 24 East Henderson's wynd
Kinninmonth, Peter, 132 St Vincent street, B.F.
Lamb's Garage, Ltd., 41 Trades lane
Lawson, Jas., 32 Lawrence st., B.F.
Lawson & Stewart, Ltd., 28 Queen street, B.F.
Lesslie, Eric R., 25 Rosebank street
M'Ara, Alexander, 68 East Dock street
M'Kay, Mark J. S., 171 Brook street, B.F.
M'Lean, George, 3 Riverside drive and 30 Ward road
M'Lennan, George, 43 King street
M'Neill & Co., 51 Queen street, B.F.
Melville, J. H., & Co., Ltd., 26 Yeaman shore
Midland Motors (Dundee), Ld., 10 Baffin street
Morris, John, 24 St Andrew's street and 17 Gellatly street
Morrison, John, 18 High street, Lochee
Parkins & Himsworth, 3 Graham street
Powrie, William S., 42 Milnbank road
Reid & Martin, Kingscross Garage, Clepington road
Roseangle Garage Co., Ltd., 3 Roseangle
Ross, James, & Sons (Motors), Ltd., 168 Seagate
Rossleigh, Ltd., 78 Nethergate and 35 Yeaman shore
Russel, John, 217 Arbroath road
Saint Roque's Automobile Co., Ltd., 64 Ward road
Seagate Motor and Engineering Co., 171 Seagate
Simpson, T. G., Ninewells Garage
Stewart, D., & Son, 188 High st., Lochee
Stuart, James, 35 North Tay street and Air station, Stannergate
Swinton, T., & Sons, Ld., 17 Small's wd.
Tyrie, James B., 34A Wellington street
Watson, Andrew W., 203 Strathmartine road
Watt, John D., 15 Bath street B.F.
Watt, Walter D., 79 Brown street, B.F.
Wylie & Robertson, 13 Tulloch crescent (See Adv.)

Motor Hirers.

Alexander, Walter, & Sons, Ltd., 70 North Lindsay street
Anderson, Alexander, Graham street
Auchterlonie, John, 11 Reid street
Beat & Ferrier, 250 Queen street, B.F.
Beveridge, James, 7 Idvies street
Bruce, David, 18 Arthurstone terrace
Dundee Pleasure Services, 10 Fairfield street
England, George, 7 Lintrathen street
Fyffe, George B., 98 Albert street
Greig, David, 31 Stirling street
Jackson, J. M., 15 Main street
M'Intosh, Robert A., 37 Derby street
Mackay, Harry, 317 Clepington road
Mitchell, George, 3 Pitfour street
Morris, John 24 St Andrew's street and 19 Gellatly street
Powrie, William S., 42 Milnbank road
Ramsay, William, 340 King street, B.F.
Robertson, John, 11 Stewart st., Lochee
Robertson, J. M., Limited, 43 Perth road. (See Adv.)
Robertson, W. P., & Co., 32½ King street, and East End Garage, 4 Mains loan. (See Adv.)
Scottish Motor Traction Co., Ltd., 8 Westfield avenue
Shields, Thomas, 48 Strathmartine rd.
Simpson, James (Broughty), Ltd., 110 Gray st. and St Vincent st., B.F.
Valentine, Wm., 164 High st., Lochee
Watt, John D., Bath street B.F.

The Heart of Your Home—The Fireplace

Make your Fireplace as attractive as possible and save unnecessary labour by installing a "SUPER CHATTANETTE" GRATE. It is the grate of to-day and for to-morrow. Made in Scotland, it is moderately priced. I shall be pleased to give you further particulars.

HUGH D. FORBES

CERTIFICATED PLUMBER, HEATING ENGINEER AND FIREPLACE SPECIALIST

121 PERTH ROAD ∴ DUNDEE

TEL. No. 68088 ESTIMATES FREE

Telephone No. (Office and House) 4455.

JOHN NICOLL & SON,

Builders and Contractors,

Office and Yard—6 HARCOURT STREET, DUNDEE.

All kinds of Jobbing promptly attended to. Estimates Given. Drains a Specialty.

TELEPHONE No. 671011.

WALTER R. SINCLAIR,

Radio Specialist and Dealer in Electrical Goods,

272/4 PERTH ROAD - DUNDEE.

Agent for all the Leading Manufacturers.

STENSON & CO.,

ELECTRICAL ENGINEERS AND CONTRACTORS,

200 STRATHMARTINE ROAD, DUNDEE.

POWER, LIGHTING, TELEPHONES, BELLS, BATTERIES.
ALL-MAINS WIRELESS SETS A SPECIALITY.
Decorative Electricians.

Estimates Submitted. Installation with Service.

Telephone 5618. House Telephone : 157 Downfield.

Motor Ignition Engineers.

Brayshay & Paterson, 24 Trades lane
Melville, J. H., & Co., Ltd., 26 Yeaman shore
Mudie & Irvine, 1 Lochee road

Motor Loss Assessor.

Thomson, Thomas, 8 Panmure street

Motor Radiator Repair Specialists

Leslie & Murray, 25 Miln street. (See Adv.)

Motor Tyre Repairers.

Tyre Services (Dundee), Ltd., 4 Commercial street

Music and Musical Instrument Sellers.

Brown, R. G. W., & Co., Ltd., 11 Princes street
Dundee Eastern Co-operative Society, Ltd., 10 Peter street
Foote, James, 89 Nethergate
Forbes, B. G., 77 Victoria road
Forbes, James T., 44 King's road and 117 Victoria road
Forbes, John S., 52 Hawkhill
Larg & Sons (Dundee), Ltd., 18 Whitehall street, 297 Hilltown and 104 Hawkhill
Lawson's Successors, 6A King street
Low's (Dundee), Ltd., 21 Crichton st.
Methven Simpson Ltd., 22 Reform street
Murray's (Radio), Ltd., 137 Victoria road. (See Adv.)
Sherriff, D. F., 168 Overgate
Watt's (Dundee), Ltd., 25 Wellgate

Musicians and Teachers of Music.

Adamson, James, 14 City square
Archer, Isobel, L.R.A.M., 111 Arbroath road
Baldwin, Antony, 11 Windsor street
Bell, F. Routledge, L.R.A.M., 94 Commercial street
Beveridge, John, 61 Sandeman street
Bird, Miss M. Marshall, L.R.A.M., 80 Nethergate. (See Adv.)
Bisset, Thomas P., 25 Heron's ln., L'hee
Black, T. Freeman, F.T.C.L., L.G.S.M., M.R.S.T., 1A Stirling street
Brown, Cuthbert P., 5 Roseangle
Burrows, Miss Violet C., 6 Whitehall crescent
Cameron, Betty B., 10 Forfar road
Cameron, W. G., 99 Byron crescent
Cameron, W. M., 4 Gannochie terrace
Christie, David A., 41 Reform street
Christie, Dorothy, 41 Waverley terrace
Colville, Miss, 19 Glenmarkie terrace
Cordiner, Miss Nain, L.R.A.M., 9 Union terrace
Cowe, Charles M., 7 Richmond terrace
Crofts, Miss, L.R.A.M., M.R.S.T., 119 Dundee road, W.F.
Davies, William J., 44 Woodlands ter.
Drummond, Ethel, L.R.A.M., 426 Blackness road
Fernie, Robert, A.T.C.L., 21 Dalhousie road, Barnhill
Flanagan, Thomas, 99 Blackness avenue
Forbes, Alfred J., 44 King's road
Forbes, Henry N., 271 Perth road
Forbes School of Music, 77 Victoria road
Frain, Miss E., 20 Reform street
Fraser, Tom, 1 Canning street
Freeman, Robert C., 150 Perth road
Gardyne, Miss M., 66 Fort street, B.F.
Gibson, Mrs Frederick, 10 Whitehall st.
Glass, Ernest, 25 Thomson street
Gray, Miss Alice J., 146 Nethergate
Gray, Miss Ethel M., 146 Nethergate
Gray, Miss Madge, 146 Nethergate
Guttridge, S. P., Mus.Bac., F.R.C.O., 20 Reform street
Hinchliffe, James, L.R.A.M., A.R.C.M., M.R.S.T., 1 Tay square
Hunter, Edith, 47 Baldovan terrace
Kilgour, Robt., A.R.C.O., 229 Perth rd.
Kimber, Miss B., L.R.A.M., 229 Perth road
Kirkland, Miss Ethel, 9 Douglas terrace, W.F.
Lamb, Miss Jeannette, 9 Tally street
Leggatt, Miss N. C., 20 Reform street
Loseby, Miss Constance, 94 Nethergate
MacDougald, Miss Rosa, 2 Union street
M'Farlane, Miss Lilian, L.C.V., 40 Perth road
M'Kinnes, Miss M., L.R.A.M., 101 Pitkerro road
Maclean, Miss Margaret, 5 Reform st.
M'Murtrie, Miss M., 10 William street
M'Pherson, Arch., 43 Waverley ter.
Matthew, Mrs W. B., 27 Elm street
Miller, Arthur, 13 Beach crescent, B.F.
Miller, Miss F., 125 Nethergate
Miller, Miss M. M'G., L.R.A.M., 103 Magdalen Yard road
Milne, Miss H. M., L.R.A.M., 13 Janefield place
Moodie, Alexander M., 105 Strathmartine road
Morrison, Andrew, M.A., Mus.Bac., 22 Reform street
Morrison, Miss F. D., 58 Seafield road
Nicoll, William G., 29 Byron crescent
Ogilvie, Harry C., 9 Tally street
Ogilvie, Mary, 33 Commercial street
Patrick, Douglas K., 21 Bonnybank rd.
Patterson, Arthur, 4 Whitehall street
Patterson, David K., 265 Clepington rd.
Pickup, Albert E., 11 Ogilvie street
Reid, A. Morrison, 1 West Bell street
Reid, David, 25 Adelaide place

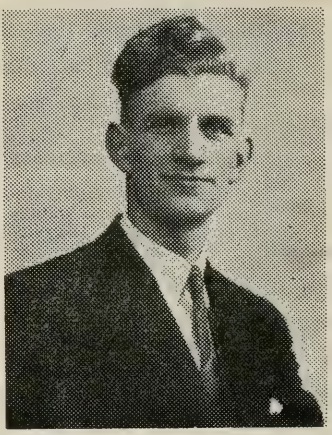

CRAIG,

The Naturopath — Gets Results

Fees according to duration of Consultation, Remedies and Advice required. Minimum Fee, 5/-.

Consulting Hours . 11-12 noon, 2-5 p.m., 6.30-8 p.m. daily, Wednesday excepted.

Other times by Appointment only.

Nature Cure Treatment Succeeds when Medical Science Fails.

Results and recommendations are the real credentials and qualifications of a practitioner's knowledge and ability. Massage or Osteopathic Treatments by appointment only.

Minimum Treatment Fee, 7/6.

Reduced Fees in necessitous cases.

D. W. CRAIG, N.C.P., M.S.M.H.A.,

Masseur, Osteopath, Chiropractor & Herbal Practitioner, Bio-Chemist, &c.,

31 REFORM STREET, DUNDEE.

Also at 46 KING STREET.

'Phone No. 3624 Dundee. House Phone No. 2484 Dundee.

Reid, Evelyn, L.R.A.M., A.R.C.M., 31 Reform street
Reilly, T., 20 North Ellen street
Revel, Miss A. J., 5 Dudhope street
Robertson, Miss May J., L.R.A.M., 13 Maryfield terrace
Rodger, William, 31 Mortimer street
Ross, Thomas F., 65 Logie st., Lochee
Ruse, Alfred, 27 Victoria road
Salmond, J. M., 14 Baldovan rd., D'field
Scofield, Thomas, 18 Kerrsview terrace
Sharpe, Miss, A.L.C.M., 191 Victoria rd.
Sinclair, Charles W., 37 High street
Smith, Miss Mary, L.R.A.M., 47 Monifieth road, B.F.
Stark, Herbert R., 5 Bank street
Stephen, Miss Jessie, 295 Hawkhill
Stoole, Alex. M., West Station bldgs.
Stowell, W. H., 13 Dundee road, Stannergate
Sturrock, Miss R., L.R.A.M., A.R.C.M., 150 Lochee road
Walker, Alexander, 21 Caird avenue
Westwood, Ella W., 222 Perth road
Westwood, Miss, 222 Perth road
Whyte, Miss A., 39 Glenprosen drive
Wilkie, Miss J. R., 60 Abbotsford place
Williamson, Douglas S., 113 Arbroath road
Wilson, Alice, 32 Barrack street
Wilson, Miss Annie, 20 Isla street

Nature Cure Practitioners.

Carswell, J. F., B.Sc., 11 South Tay st.
Maxwell, Mrs Isobel M., M.N.C.A., 97 Forfar road
Radiant Health Centre, 46 King street. (See Adv.)

Net Manufacturers.

Marshall, Wm., & Co., 30 Meadowside

News Agency.

Exchange Telegraph Co., Ltd., 104 Commercial street

Newsagents.

(*See also Booksellers.*)

Addison, Alfred, 227 Overgate
Alexander, Mrs Geo., 30 Bro'ty Ferry rd.
Allan, Alexander, 33 Caird avenue
Allan, Stewart F., Scott street
Allen, Miss Alice, 219 Hilltown
Anderson, Chas. B., 114 High st., L'hee
Anderson, Mrs M., 95 Perth road
Balfour, Mrs Helen, 225 Albert street
Beattie, John, jun., 119 Perth road
Beattie Jessie, 554 Brook street, B.F.
Beveridge, Jas., 129 High st., Lochee
Bishop, Robert, 14 Graham street
Bowman, James, 56 Dundee road, West Ferry
Boyle, Mrs, 240 Lochee road
Brown, James S., 12 Hilltown
Bruce, Misses, 55 Albert street
Buik, D. C., 203 Hawkhill
Burry, Alexander B., 102 Dens road
Cairnie, Mrs Jessie, 81 Milnbank road
Cameron, Charles, 112 Logie st., Lochee
Cameron, Mrs M. H., 258 Hilltown
Carlile, Miss M., 41 Ann street
Carrie, Mrs C., 52 Blackness road
Chalmers, Mrs B., 86 Albert street
Christie, William, 33 Strathmartine rd.
Clark, Andrew, 122 City road
Cochrane, Edward, 7 Hawkhill
Colman, Mrs Isabella, 148 Hilltown
Cowper, Robert, 9 Albert street
Crawford, William, 17 Lochee road
Crighton, John, 106 Victoria road
Crighton, Miss M., 108A Princes street
Crook, Alex., 186 Strathmartine road
Cunningham, Bells, 10 St Andrew's st.
Cunningham, R. Y., 4 Bell street
Cushnie, Mrs A., 25 North Ellen street
Davie, Francis, 4 Liff road, Lochee
Doig, Mrs Alex. S., 117 Lochee road
Donald, Miss A., 65 Princes street
Drummond, John W., 276A Blackness road
Duncan, Mrs Ellen, 178 Hilltown
Dunn, Peter, 34A Hilltown
Edward, John, 5 Cobden street, Lochee
Elder, Alexander, 5 Bank st., Lochee
Fairweather, A., & Son, 276 Hawkhill and 12 Exchange street
Fettes, D. R., 50 Albert street
Forbes, Walter, 30 Trades lane
Forbes, Miss Margaret, 13A Mains road
Fraser, Alexander, 65 High st., Lochee
Fraser, David, 21 Provost road
Fyffe, Robert, 68A Strathmartine road
Gardiner & Scott, Misses, 67 Hilltown
Geekie, John, 28 Alexander street
Gellatly, Wm., 231 Strathmore avenue
Gibson, George, 94 Strathmartine road
Gourlay, Archibald C., 250 Perth road
Gourlay, Mrs Ann, 11 Dura street
Grieve, Thomas, 78 Gray street, B.F.
Grimason, Robert, 72 Nethergate
Grimmond, Morrison M., 41 Nelson st.
Hall, Miss Mary, 203 Perth road
Hare, William, 207 Lochee road
Harper, Hugh, 93 Alexander street
Harvey, James, 53 N. Wellington st.
Hill, J. M., 229 Blackness road
Hodge, John T., 33 Constitution road
Hogg, Andrew E., 128 Albert street
Hughes, James, 217 Hawkhill
Hunter, Miss M., 2 East Dock street
Jackson, Mrs R., 6 North Tay street
Johnston, Charles M., Kingscross road, Lochee
Johnston, George, 93 South rd., Lochee
Jolly, William, 13 Milnbank road
Jones, Mrs C., 44A Court street
Keillor, Frederick, 6 Blackness road
Kelly, Miss M., 20 Arbroath road

WM. WATSON (DUNDEE), LTD.

FOREBANK DYE WORKS

VICTORIA ROAD

DUNDEE

Tel. Nos. 5191/5192. Telegraphic Address: "Indigo," Dundee.

DYERS, BLEACHERS, and FINISHERS of all kinds of

FLAX, COTTON, and JUTE YARNS

and PIECE GOODS.

JAMES LOGIE & CO.,

Insurance Brokers,

(Incorporating the business of GIBSON, FARQUHARSON & CO., 26 Commercial Street, Dundee,)

2 INDIA BUILDINGS - DUNDEE.

Insurances of Every Description placed on most favourable terms.

Consulate for Uruguay. Vice-Consulate for Portugal.
Vice-Consul for Argentine.

Telephone Nos. 4104-4105. Telegrams: "LOGIE, DUNDEE."

Key, Harry D., 72 North Lindsay st.
King, William, 2 Caldrum street
Kirkland, Miss, 343 Clepington road
Laird, Mrs C., 40 Hill street
Lamb, A. & R., 121 Overgate
Lamb, R. G., 62 High street
Leslie, James M., 8 Polepark road
Lindsay, Stewart R., 234 Hilltown
Lindsay, Thomas, 7 Church street
Lindsay, Miss A., 80 Princes street
Littlejohn, Mrs E., & Co., 17 Nethergate
Lorimer, Robert, 85 King street, B.F.
Louden, William, 301 Hilltown
M'Donald, Allan, 6 Blackness avenue
Macdonald & Co., 244B Bro'ty Ferry rd.
MacFarlane, Alexander, 178 Hawkhill
M'Fee, William, 98 Bro'ty Ferry road
M'Inroy, F., 38 King street
M'Intosh, Mrs E., 47 Cobden st., Lochee
Mackie, James, 26 Bank street, Lochee
M'Lawrie, Mrs Ann, 2 Brook street
M'Nab, William, 82 Blackscroft
Maconachie, Wm., 5 Exchange street
M'Taggart, Charles, 44 Brook street
Mann, Mrs L., 177 Brook street
Martin, Henry S., 226 Hilltown
Matthew, William W., 76 Hawkhill
Menzies, John, & Co., Ltd., Railway bookstalls and 43 North Lindsay st.
Middleton, Robert, 15 Polepark road
Middleton, Miss A., 4 Perth road
Millar, George, 49 Arbroath road
Millar, James, 45 Queen street, B.F.
Millar, Mrs Catherine, 102 Ann street
Miller, Mrs, 283 Hawkhill
Moir, James, 33 Victoria street
Moore, John, 96 Rosebank street
Mudie, Alexander, 9 Ann street
Murray, James, 118 Arklay street
Neave, Charles, 136 King street, B.F.
Nicoll, Isabella, 104 Alexander street
Nicoll, John, 161A South road, Lochee
Norrie, Alexander, 96 Annfield road
Ormond, Elizabeth H., 5 Thorter row
Oswald, Robert, 163 Brook street, B.F.
Patrick, S. Stuart, 9 South Union street, 10 Overgate, 18 Castle street, 9 Barrack street, 54 Wellgate, 314 Perth road; and 74 High st., Lochee
Patterson, John, 150 High st., Lochee
Pringle, Mrs Robert L., 83 King street
Ramsay, L. & C., 65 Victoria road
Reid, Arthur B., 20 Albert street
Reid, Thomas A., 9 Barrack street
Ritchie, David, 19 Princes street
Robertson, Alexander, 56A Dura street
Robertson, Robert H., 130 Hawkhill
Robertson, Mrs Helen, 32 Gray street, B.F.
Robertson, Mrs Helen, 80 King street
Ross, Margaret, 91 Lochee road
Sayers, Robert, 50 Dudhope Crescent rd.
Scott, Alexander, 134 Victoria road
Small, Thomas, 67 Victoria street
Smeaton, Miss Helen, 375 Strathmartine road, Downfield
Smith, Andrew, F., 15 Annfield street
Smith, David M., 158 Arbroath road
Smith, George, 101 Ann street
Smith, William P. R., 33½ Carnegie st.
Soutar, Alex., 124 Princes street
Soutar, Mrs John, 72 Hawkhill
Sparks, Mrs Alex., 41 Cleghorn street
Speed, Mrs Annie, 53 Watson street
Staig, Miss Elizabeth, 261 Hawkhill
Stuart, Helen, 231 Brook street, B.F.
Stuart, Miss Helen, 104 Annfield road
Sutherland, C. A., 1 Kinghorne road
Sutherland, Mrs J., 6A Hunter street
Swan, James Y., 8 Cowgate and 41 Union street
Swankie, Mrs J. D., 139 Ann street
Sword, Mrs A., 277 Strathmartine rd.
Tasker, George, 65 Wellgate
Tasker, George, 194 Seagate
Thom, James, 2 Brantwood avenue
Thom, John, 94 Clepington road
Thomson, Robert, 41 Arbroath road
Walker, Mrs N., 298 Brook street, B.F.
Wallace, Frederick, 50 Ann street
Wallace, Kenneth, 16 Dundonald st.
Watson, John, 8 Dudhope Crescent rd.
Weir, M. C., 125 Albert street
White, James A., 5 Hospital street
Williamson, David, 3A Tannadice street and 26 Dundonald street
Wilson, William, 58 Dudhope street, and Harefield road, Lochee
Wilson, William, 34 Lilybank road
Wishart, Robert, 141A Arbroath road
Wright, Alexander, 39 Liff road, L'hee
Young, Miss J. D., 463 Strathmartine road, Downfield

Newspapers.
(*See page* 116.)

Nurserymen and Florists.
(*See also Seed Merchants.*)

Croll, D. & W., Ltd, 63 Commercial street & Dalhousie Nursery, Barnhill
Downie, Wm., Dalhousie road, B.F.
Downie, Miss B., 65 Gray street, B.F.
Dryden, Wm. E., 23 Victoria road
Fanning, John F., Shore terrace
Harley & Sons, 66 High st.; 244 Brook street, B.F.; and Camperdown Nursery, Harley street, B.F.
Imrie, John, City Arcade
Laird, W. P., & Sinclair, Ltd. 2 Crichton st., 22 City square; and Fountainbrae Nursery, Monifieth
Laurie, James, & Son, Blackness Nursery, Ninewells
Lowson, Thomas, City Arcade, and 201 Brook street, B.F.
Paton, Alexander, 91 Americanmuir road, Downfield

ROYAL

STANDARD TYPEWRITERS

PORTABLE TYPEWRITERS

Art Metal Steel Office Furniture and Equipment

Silenta "SILENT" Typewriters

WATSON'S TYPEWRITERS, LTD.

1-3 PANMURE STREET, DUNDEE.

'Phone 6313

JOHN RATTRAY & SONS,

Property and Insurance Agents, Joiners and Valuators.

23 UNION STREET - - DUNDEE.

TELEPHONE No. 4640.

JOHN J. MIRLEY,

Practical and Landscape Gardener,

262 PERTH ROAD - DUNDEE.

Any branch of Garden Work undertaken.

Personal attention given. Terms Moderate.

ESTABLISHED 1825.

JAMES COWAN & SON,

DRYSALTERS, WEIGH HOUSE, 14 DOCK STREET.

Finest BAKERY, HOUSEHOLD, FREEZING, and PICKLING SALT.
Made from Pure Evaporated Brine.
Finest TABLE SALT in Packets and Blocks.
CLEAN and SOILED AGRICULTURAL SALT.
Best PICKED ROCK SALT.

SOLE AGENTS for "D.C.L." YEAST and "D.C.L." MALT EXTRACT.

Whiting, Chalk, and China Clay.

Telephone No. 5428. Telegrams: "Sal, Dundee."

Pattie, David, City Arcade
Rae, D. D., Claypots Nursery, Arbroath road, B.F.
Redpath, John, City Arcade
Storrie, Thyne, & Co., 100 Americanmuir road, Downfield
Wood, Joseph, & Son, 30 Hamilton street, Barnhill

Nurses and Midwives.

Adam, Mrs A., 46 High street, Lochee
Anderson, Mrs David, 197 Princes st.
Angus, Mrs C., 96 King street, B.F.
Arnot, Miss Jean, 36 Dundonald street
Batchelor, Miss M., 24 Park avenue
Bowman, Mrs J., 27 Mortimer street
Couper, Mrs, 42 High street, Lochee
Craig, Mrs Margaret, 10 Albert street
Dewar, Miss J., 2 Ford's lane
Dobson, Mrs Geo. B., 6 Glamis drive
Dow, Nurse, S.R.N., 2 Tulloch crescent
Dryden, Mary, 68 Loons road, Lochee
Duffus, Mary, 34 Victoria street
Dundee Sick Poor Nursing Society, 41 Roseangle
Evans, Mrs Jane, 68 Bell street
Gibson, Miss M., 449 Brook street, B.F.
Gouk, Miss M. R., 10 Tofthill, Lochee
Gowans, Miss E., 2 Erskine street
Gunn, Mrs George, 9 Corso street
King, Mrs Helen, 53½ Perth road
Lamb, Grace B., 67 Logie st., Lochee
Lindsay, Mrs Marion, 3 Gowrie street
Lowe, Mrs, 25 Hawkhill
M'Kenzie, Miss B. H., 43 Scott street
MacKinnon, Janet M., 85 Beach crescent, B.F.
Marshall, E. F., 60 Mains road
Milne, Nurse, 54 East Haddon road
Muir, Mrs, 25 Cleghorn street
Murray, Miss M., 68 Strathmartine road
Neill, Jane, C.M.B , 71 Ann street
Nicoll, Margaret G., 420 Strathmartine road, Downfield
Noddell, Miss B., 11 Mid street
Park, Miss, 11 Nethergate
Peters, Margaret, 18 Byron street
Purvis, Miss I., 7 Baxter Park terrace
Ramsay, Ann C., 281 Hilltown
Rickard, Mrs H. M., 125 Perth road
Robertson, Mrs A., 4 Foster street Downfield
Robertson, Mrs S., 36 Baldovan terrace
Robertson, Miss, 31 Seymour street
Shepherd, R. L., 134 Albert street
Shields, Charlotte, 1 Lawson place
Suttie, Miss A., 43 Tullideph road
Thomson, Mary, 16 S. Fleming gardens
Tulloch, I. M., 20 Corso street
Watson, Mrs E., 340 King street, B.F.
Webster, Helen, 11 Mid street
White, Miss J. C., 77 Albert street
Whyte, Miss Margaret, 4 Stirling street
Wilkie, Miss M., 69 Blackness avenue
Will, Miss Bella, 8 Garland place
Williamson, Miss Edith, 55 Dens road
Wilson, Georgina, 6 Park avenue

Nursing Homes.

(*See also Charitable and Benevolent Institutions, page* 103.)

Armitstead Convalescent Home, 94 Monifieth road, B.F.
Craigie House Nursing Home, Craigie avenue; Miss Brodie, principal
Duncarse Childr'n's Home, 381 Perth rd.
Dundee Convalescent Home, 31 Strathmore street, Barnhill; Miss Hunter, matron
Dundee Infant Hospital, The Lodge, 133 Queen street, B.F.; Miss Edward, matron
Dundee Private Nursing Home (Marrbank) Ltd., 6 Paradise road. (See Adv.)
Dundee Royal Infirmary, Barrack road. (See Adv.)
Dundee Women's Hospital and Nursing Home, Elliot rd.; Miss Clark, matron
Duneaves Nursing Home, 7 Claypots road, W.F.; Miss F. E. Davidson, principal
Fernbrae Nursing Home, Ltd., 329 Perth road. (See Adv.)
Fort House Nursing Home, 434 Perth road; Mrs Jane M'Dougall, principal
Redhill Private Nursing Home, 147 Arbroath rd.; Miss B. M. Ness, matron
Royal Victoria Hospital, 373 Blackness road; Miss Watson, matron
Salvation Army, Clement Park, Harefield road, Lochee
Shepherds' Convalescent Home, 11 Panmure terrace, Barnhill

Office Appliances Merchants.

Ferguson, George, & Co., 23 Barrack street
Kidd, William, & Sons, Ltd., 11 Whitehall street and 21 Union street

Office Furnishers.

Roneo, Limited, 44A Barrack street

Oil Merchants and Refiners.

Anglo-American Oil Co., Ltd., West Mineral yard, Yeaman shore
Arbroath Road Petrol Filling Station, 121 Arbroath road; W. A. Fairlie, proprietor
Bryson, D. S., & Sons, 43-47 Trades lane. (See Adv.)
Burns, J. A., & Co. (Reesoils Ltd.), 170 Hope street, Glasgow (Telegrams, "Dutiful, Glasgow"; Tel. No. 3497 Douglas)
Clarkson & Co. (Glasgow), Ltd., Graham street

MURRAYS (RADIO) LTD.

for

RADIOS

AND

MUSICAL INSTRUMENTS

Our servicing department is fully equipped and our technical staff highly efficient thus ensuring first class repairs which are at a reasonable cost.

Estimates given. Free service after sales.

137 VICTORIA RD., DUNDEE

PHONE 5764

Telephone 2121 (10 Lines)

JOHN & BARON

45 SOUTH TAY STREET - DUNDEE

Specialise in Letter Commissions

You are on if your letter bears a Time Stamp up to Advertised Time of Race.

WINNINGS SENT BY RETURN OF POST

All Postage Paid

WRITE FOR BOOK OF RULES

Fleming, A. B., & Co., Ld., Carolina port
Ireland, John, & Sons, 22 Bell street and 49 Magdalen Yard road
Lubricants Producers, Ltd., 23 Panmure street
Northern Agricultural Co., Ltd., 330 Broughty Ferry road
Redline Glico, Ltd., 355 Clepington rd.
Scottish Oils and Shell-Mex, Ltd. (Aberdeen); depot, Riverside drive
Smith, A. M., & Co., Stannergate road
Stellar Oils, Ltd. (Glasgow); D. Hunter, 315 Blackness road, representative
Stiven, R. C., & Co., 18 to 24 Ward road. (See Adv.)
Tay Oil and Paint Co., Dundee, Ltd., 15 Constable street
Turnbull & Yeaman, Ltd., 8 Panmure st.
Vacuum Oil Co., Ltd., 14 St Vincent place, Glasgow, C.1; representative, L. G. Fairweather, 38 Harefield av.
Valvoline Oil Co., 56 Dock street; D. Smith, agent
Walker & Thomson, 17 and 18 W. Dock st.
Willison & Scott Fithie, 23 Panmure st.

Ophthalmic Surgeons.

Those marked * are prepared to attend insured persons under the National Insurance Act.)

(*See also Medical Practitioners.*)

*Colman, Horace C., M.D. (Edin.), 9 West Queen street, W.F.
*MacGillivray, Allister M., M.D., Ch.B., D.O.M.S., 289 Perth road and 23 South Tay street
*MacGillivray, Angus, C.S.J., C.M., M.D., D.Sc., F.R.S.E., 23 South Tay street
*Macklin, A. H., M.D. (Vict.), 7 Airlie place
*Miller, Robert, M.A., M.B., C.M. (Glas.), D.P.H. (Camb.), 77 Constitution road
*Moodie, A. R., M.A., M.D., F.R.C.S., 166 Nethergate
*Saggar, Jainti Dass, M.B., Ch.B., D.P.H., D.O.M.S., 26 Byron street
*Scott, A. A. B., M.D., D.O.M.S., 10 Airlie place

Opticians.

Anderson, C. E., 30 Arbroath road
Anderson, James (Chemist), Ltd., 70 Commercial street
Batchelor, William, 30 Windsor street
Beck, David, Dispensing Opticians, Ld., 90 Nethergate
Borrie, James E., 9 Bank street, Lochee
Brown, Andrew, F.B.O.A., F.N.A.O. 122A Hilltown
Butchart, Edward, F.B.O.A., F.C.O., 254 Hilltown
Carrie, George, 44 High street
Clark, John D., 79 Victoria road
Dryden, David S., 113 Albert street and 92 King street
Dunbar, Stephen, 73 Murraygate
Duncan, Andrew F., 93 Perth rd.
Henderson, M. M., Ld., 17 Murraygate
Johnston, G. Forbes, 154 Brook st., B.F.
Lennie & Thomson, 52 Reform st.
Lindsay, R. M. (Dundee), Ltd., 140 Albert street
Lindsay's, 3 Castle street
Lund, H. J., F.N.A.O., 28 Hawkhill
Macfarlane, Duncan, F.S.M.C., 27 Commercial street
M'Innes, D., 4 South Lindsay street
M'Leish, A., & Son, 102 Hawkhill
Manfields, 122 Overgate
Michie, Lawrence P., 276 Perth road and 203 Blackness road
Petrie, William, F.S.M.C., 9 Overgate
Rattray & Co., 32 Nethergate
Robertson, Charles A., F.S.A.O., 18 Bellfield street
Scott, James, F.B.O.A., F.I.O., 64A Nethergate
Strachan, W. S. Marshall, F.S.A.O., 161 Hilltown
West, George, F.S.A.O., 21A Strathmartine road

Organ Builders.

Miller, John R., 7 Caldrum street. (See Adv.)
Watson, Allan, 31 Mid street

Organists.

Alexander, William, 29 Union street
Baird, J. Mason, 21 Airlie place
Bannerman, W. G., 1 Oxford street
Barrie, A. C., Arnhall gardens, Farington street
Bayne, Robert, 240 Arbroath road
Beedie, J. Douglas, 92 Victoria road
Bennet, George F., 8 Elm street
Brown, A. W., 23 Long lane, B.F.
Brunton, William, 39 Provost road
Butchart, S., 5 Dalkeith road
Calvert, W. J. S., 17 Law road
Cameron, W. G., 99 Byron crescent
Christie, David A., 18 Baxter Park ter.
Coates, William B., 1 Norrie st., B.F.
Cowe, Charles M., 7 Richmond terrace
Craven, R. S., 63 Constitution road
Cunningham, David B., 426 Strathmartine road, Downfield
Cuthbert, J. N., 31 Glenmoy avenue
Cutler, Rowland H., 12 King street
Davidson, W. J. Grant, 26 Reid street
Doig, Alfred, 48 Cleghorn street
Duncan, A., 37 Barnes avenue
Fernie, Robt., 21 Dalhousie rd., Barnhill
Flanagan, Thomas, 99 Blackness ave.
Forrester, David, 25 West street

Telephone 4941.

D. & J. THOMSON & CURRIE.

HOUSE FACTORS AND VALUATORS,
PROPERTY AND INSURANCE AGENTS,

38 WHITEHALL STREET, DUNDEE.

And NEWPORT

WILLIAM DUNCAN,

BUILDER.

Jobbing promptly attended to Phone 81437.

Estimates Given
DRAINS A SPECIALITY.

12 LANGLANDS STREET.

House Address—3 Malcolm Street.

ROBERT FERGUSON & SONS,

House and Ship Plumbers, Gasfitters, Hot Water and Heating Engineers, and Sheet Metal Workers.

Acetylene Gas Generators and Fittings Supplied and Fitted in both Ships and Houses.

Iron Drainage Systems a Speciality. Drains tested and reported on. Domestic Heating by Gas or Hot Water.

Estimates given. Jobbing punctually attended to.

Moderate Charges. Phone No. 4626.

20 EAST DOCK STREET, DUNDEE.

(Late of 33 Gellatly Street).

WM. A. MARTIN & SCOTT

PROPERTY AND INSURANCE
AGENTS AND VALUATORS

10 REFORM STREET = DUNDEE

Telephone No. 3382.

Fraser, Tom, 1 Canning street
Glass, Ernest, 25 Thomson street
Grieve, George M., 10 Forfar road
Henson, F. B., 9 Abertay st., Barnhill
Hinchliffe, Jas., L.R.A.M., A.R.C.M., M.R.S.T., 1 Tay square
Holway, R. L., 4 Elgin st., Downfield
Howie, James B., 133 Ancrum road
Howie, Miss Elizabeth, 17 Peel st., L.
Justice, Wm., 34 Woodlands terrace
Kilgour, R., A.R.C.O., 229 Perth road
Laird, D., 31 Old Glamis road
Linley, Thomas S., 29 Seymour street
Low, John, 85 Woodlands terrace
M'Bride, Thomas, 18 Forest Park road
M'Gregor, David, 10 Forest Park road
Mackie, William R., 1 Nesbitt street
M'Nab, D. H., 67 Strathmore street, Barnhill
Macvey, J. H., 29 Hyndford street
Marshall, Miss, 247 Blackness road
Meridith, Hugh, 60 Dundee rd., W.F.
Millar, Arthur J., 5 Windsor street
Morgan, John, 327 Clepington road
Morrison, Andrew, M.A., Mus. Bac., 22 Reform street
Murray, Mrs M.W., 25 Nethergate
Myles, H. G., 2 Brantwood avenue
Neilson, Chas. J. K., 1 Kenilworth ave.
Nicoll, R, M., 3 Castle terrace, B.F.
Niven, W. S., 185 Perth road
Oastler, William, 1 Bank street
Patrick, Douglas K., 21 Bonnybank rd.
Patterson, D. K. H., 265 Clepington road
Pattullo, L., 20 Lawside avenue
Plenderleith, J. Sydney, 8 Dalhousie terrace, Barnhill
Robbie, Wm., 4 Glenmarkie terrace
Ross, Gordon M., 32 Loraine road
Scofield, Thomas, 18 Kerrsview terrace
Scott, James M., 19 Dalgleish road
Scott, Robert, F.R.C.O., 19 Kilnburn, East Newport
Shepherd, David, 39 Alpin terrace
Shoolbraid, T. R., 323 Clepington road
Sinclair, Charles W., 37 High street
Smith, James, A.R.C.O., 20 Hillcrest road
Stark, Herbert R., 5 Bank street
Swankie, Peter, 63 Dens road
Taylor, John, 67 Watson street
Thorburn, Lauchlin, 14 Kerrsview ter.
Treasure, Ernest S., A.R.C.O., 4 Linden avenue, E. Newport
Wallace, John C., 6 Abbotsford place
Wallace, Wm. J., 51 Blackness ave.
Wilson, Miss Jeannie, 3 Kinnaird st.
Wright, Miss A., 44 Kirk st., Lochee

Osteopaths.

Carswell, J. F., B.Sc., 11 South Tay st.
Craig, D. W., N.C.P., M.S.M., H.A., 31 Reform street

Oxygen Manufacturers.

British Oxygen Co., Ltd., East Camperdown street

Outfitters (Gent.'s and Boys').

Brown, D.M., Ltd., 80 High street. (See Adv.)
Caird, A., & Sons, Ltd., 17 Reform street
Draffen & Jarvie, Ltd., 8 and 36 Nethergate
Millar, James C. D., 21 Overgate
Scott, Keith, 22 Overgate and 32 Whitehall crescent
Smith Brothers, The New, 10 Crichton street

Packing-case Makers.

Bruce, John L., 12 Queen street. (See Adv.)
Langlands & M'Ainsh, Ltd., 135 Seagate. (See Adv.)
M'Tavish, M'Ainsh, & Sons, 28 Step row and 23 Paton's lane. (See Adv.)
M'Tavish, Ramsay, & Co., 220 Perth road and 5 Seafield lane. (See Adv.)

Paint & Varnish Manufacturers.

Bryson, D. S., & Sons, 43 Trades lane. (See Adv.)
Lawrie Brothers, 24 Bank street
Montgomerie, Stobo, & Co., Ltd.; agent, John Watson, 51 Blackness avenue
Tay Oil and Paint Co., Dundee, Ltd., 15 Constable street

Painters and Decorators.

(*See also Wallpaper Merchants.*)

Adams, David S., 50 City road
Adams, William R., 262 Clepington rd.
Allan & Morris, 136 Perth road
Birrell, James, 18 Princes street
Black, Richard, 111 Logie st., Lochee
Black, Richard G., 454 Strathmartine road, Downfield
Blair, J. L., 330 Brook street, B.F.
Boath, Allan, Ltd., 141 Nethergate
Brown, Thomas, & Son, 47 Perth road
Buchanan, James R., 250 Hawkhill
Burgoyne, James R., F.I.B.D., 81 Ann street, 77 Strathmartine road, and 38 Albert street
Carver, Wm. C., 170 High st., Lochee
Coventry, Harry B., 179 Brook st., B.F
Coyle, John, 128 King street, B.F.
Davie, P. & A., 44 Victoria road
Drummond, Henry, & Son, 65 Nethergate. (See Adv.)
Findlay, William W., 251 Hilltown
Forbes, Duncan, 15 Constitution st.
Gahan Brothers, 57 Hilltown

DAVID BENNET, Ltd.,

COMMERCIAL VEHICLE BUILDERS,

20 TEMPLE LANE, DUNDEE.

TELEPHONE 2638.

"Bennet Built Bodies" for Motor Vehicles. Pioneer Builders of Horse Drawn Vehicles fitted with Pneumatic Tyre Equipment.

Cheaper — **Cleaner**

SOLE *MORRISON ELECTRIC* **AGENTS**

Quicker — **Quieter**

Makers of Barrows, Trucks, and Trolleys for every purpose.

GENERAL BLACKSMITHS. REPAIRS and COACH PAINTING.

TELEPHONE 2431.

James Findlay & Son,

JOINERS, BUILDERS, and FUNERAL DIRECTORS,

39 MID STREET, DUNDEE.

Jobbing carefully attended to. Estimates given.

SHOP FITTING A SPECIALTY.

WM. DONALD

PLUMBER, VENTILATING, HEATING, AND SANITARY ENGINEER,

212 PERTH ROAD, DUNDEE. Phone 67185.

House Address—**11 HILLSIDE RD., DUNDEE.** Phone 67350.

AIRLIE STREET, ALYTH. Phone 31.

ATHOLE ST., COUPAR ANGUS. Phone 95.

Artist Photographers
Fine Art Dealers
Photographic Dealers

All
Kodak
Supplies

C. F. PARTOON & SON

A Fine Collection of Pictures and Colour Prints by Eminent Artists.

Picture Frames at Wholesale Prices.

51-55 NETHERGATE **TEL. 3261**

Gall, Alexander, 87 Hawkhill
Greer, Charles, 42 Brantwood avenue. (See Adv.)
Higgins, Joseph, 78 High street, Lochee
Hume, David, 41A Hawkhill
Hutchison, Andrew, 17 Victoria road
Johnston, Charles, 81 Kirk st., Lochee
Kirk, Alex., 29 St Salvador street
Macdonald & Low, 294 Perth road; and 31 Church street, B.F.
M'Dougall, D. M., 5 Rosefield st.
M'Givney, John, 61 Nethergate
Mackay, J., & Son (Dundee), Ltd., 21 South Tay street
M'Leod, Alex., & Sons, 68 Fort st., B.F.
Martin, William, 2 Wellington street
Mather, Alexander, 85 Lochee road
Morrison, David, & Son, 69 Perth road
Norwell & Co., 92 Commercial street
Pattullo, J. & J., 85A Blackscroft
Petrie Brothers, 70 Overgate
Petrie, Isaac, 98 St Vincent street, B.F.
Prophet, John D., 263 Hawkhill
Quinn, T., 215 Overgate
Rae, Sydney, 304 Queen street, B.F.
Raitt, Guthrie, 129 Albert street
Roberts, P. T., & Son, F.I.I.B.D. 170 Albert street. (See Adv.)
Robertson, George, & Son, 59 Main st.
Ross, William J., 29 Barrack street
Scott, John, 228 Lochee road
Shaw, John, 60 Strathmartine road
Small, Stewart, 12 Cobden st., Lochee
Stephen, W. C., 451 Strathmartine road, Downfield
Stirling, John, 23 Ann street and 457 Strathmartine road, Downfield
Strachan, George, 383 Brook street, B.F.
Sword, Robert M., 153 Princes st.
Thomson, A., & Sons, 60A Long lane, Broughty Ferry
Thomson, Joseph (Dundee), Ltd., 47 South Tay street
Walker, Douglas, 24 King street
Wallace, James L., 274 Hilltown
Watson, George, Fairfield road
Watt, Charles D., 12 Forthill rd., B.F.
Webster, William, 239 Brook st., B.F.

Papermakers.

Watsons of Bullionfield, Ltd., Invergowrie

Paper and Paper Bag Merchants

Doig, Samuel S., 34 North Lindsay st.
Hossick, Alex. G., 5 Bain square
Symers & Co., 111 Cowgate

Pastry Bakers.

(*See also Bakers.*)

Beattie, John A., 45 Victoria road
Beattie, W. F., 96 Dura street and 193 Clepington road
Bell, George, 9 Westport
Burnett, W. S., 75 Strathmartine road
Gray, Eliza Y., 30 Strathmartine road
Hunter, John, 11 Hilltown
Keiller, James, & Son, Ltd., 2 and 68 High street, 98 Nethergate, 30 Albert street, 217 Perth road, 127 Hawkhill, 105 Hilltown; 438 Strathmartine rd., Downfield; and 86 Gray street, B.F.; office, 9 Albert square
Kidd, Andrew G., Ltd., 26 and 58 Reform street, 38 High street, 70 and 211 Albert street, 144 Lochee road, 61 and 300 Perth road, 216 and 276 Blackness road, 37 and 186 Hawkhill, 191 and 502 Strathmartine road, 104 Clepington road, 85 Arbroath road, 91 Nethergate, 24 Carmichael street, 122, 199, 311, and 315 Hilltown, 63 Milnbank road, 3 and 119 Overgate, 108 and 189 Princes street, 67 Victoria road, 18 and 64 Wellgate, 42 Guthrie street Mid Craigie Shopping Centre; 62 High street, 4 Logie street, Lochee; 210 Brook st., B.F.; office, 5 Lytton st. (See Adv.)
Wallace, David, 22 Castle street, 38 Westport, 30 Princes street, 247 Hilltown, 42 Hawkhill, 44 Brantwood avenue, and Lawton road; 305 Queen street, B.F.
Wallace, David, 146 High st., Lochee
Wallace, Harry, 155A Hawkhill

Patent Agents.

Burgess, Samuel, Fellow of the Chartered Institute of Patent Agents (of Johnsons), 41 St Vincent place, Glasgow, C.1 (Tel. No. 7965 Central; Telegrams, "Designs, Glasgow"); and 10 Stafford street, Edinburgh, 3 (Tel. No. 25601 Edinburgh)
Douglas & Doubble, 19 Ward road
Fitzpatrick, H. D., & Co. (Established 1887), chartered patent agents, 94 Hope street, Glasgow, C.2 (Tel. No. Central 2110); and at 8 Dalhousie ter., Barnhill (Tel. No. 79054)
Fitzpatrick, H. J., B.Sc., A.M.I.E.E., of H. D. Fitzpatrick & Co., Glasgow and Dundee
Johnson, J. Yate, Fellow of the Chartered Institute of Patent Agents (of Johnsons), 41 St Vincent place Glasgow, C.1 (Tel. No. 7965 Central; Telegrams, "Designs, Glasgow"); and 10 Stafford street, Edinburgh, 3 (Tel. No. 25601, Edinburgh)
Johnsons, chartered patent agents (Established 1846), 41 St Vincent place, Glasgow, C.1 (Tel. No. 7965 Central; Telegrams, "Designs, Glasgow"); and 10 Stafford street, Edinburgh 3 (Telephone No. 25601 Edinburgh)

RIDING—FOR HEALTH AND PLEASURE

Ride with

Tayport Riding School

Beautiful Forest, Country Lanes, or by the Sea.

Riding Master, N. Scott,
Rose Street,
Tayport.

Telephone 106.

GEO. HENDRY

Landscape and Jobbing Gardener and Contractor

WEST LODGE, 468 PERTH ROAD, DUNDEE

SPECIALITIES:—Rock Work, Crazy Paving, and Rustic Work.
Tennis and Badminton Courts in Blaes, Grass, and Ash.
First-class Workmanship—Lowest Charges.

PHONE 68227

NIVEN BROTHERS

Slaters and Plasterers

21 LOGIE STREET - LOCHEE

House—70 HIGH STREET. Phone 67443.

Contracts by Year or otherwise. **Jobbing Promptly Attended to.**

JAS. R. DUNCAN & SON

JOINERS AND SHOPFITTERS

OFFICE FITTINGS A SPECIALITY

464 STRATHMARTINE ROAD
DOWNFIELD

TELEPHONE No. 73 DOWNFIELD

Marks & Clerk, consulting engineers and International patent agents, 154 St Vincent st., Glasgow, C.2 (Tel. No. Central, 9079; Telegraphic Address, "Marklerk, Glasgow"); and at London, Birmingham, Manchester, New York, etc.

Pawnbrokers.

Dickson, William G., 108 Blackscroft, 119 Hawkhill, and 43 Hilltown
Ewart, Alexander T., 157 Hawkhill and 4 Daniel street
Hennessy, James, 6 Peter street
Macphee, Annie, 6 Lorne st., Lochee
Meechan, Andrew, 279 Hilltown
Montgomery & Co., 20 Westport
New City Loan Co., 188 Brook street
Rowan, Edward, & Co., Ltd., 63 Overgate

Photographers.

Brown, Norman, & Co., 36 North Lindsay street
Clark, Charles, 92 Hilltown
Lindsay's Photo Service, 6 Long wynd. (See Adv.)
Masson Photo Studio, 29 Panmure street
Partoon, Charles F., & Son, 55 Nethergate. (See Adv.)
Pritchard, S. W., 5 Marshall st., Lochee
Prophet, D. & W., 10 Reform street
Roger, John, 42 South Tay street
Scott, William M., 16 South Union st.
Valentine & Sons, Ltd., 152 Perth road and West Kingsway, Downfield
Warden, Sinclair, 2 Wellington street.
Watt & Sons, 30 Reform street. (See Adv.)
White, J. B., Ltd., 106 Cowgate

Photographic Dealers.

Brown, John D., 28 Castle street. (See Adv.)
Dryden, David S., 113 Albert street and 92 King street
Lindsay, R. M. (Dundee), Ltd., 140 Albert street
Lindsay's, 3 Castle street
M'Innes, D., 4 South Lindsay street
MacLeod, Allan, 24 Barrack street
Michie, Lawrence P., 276 Perth road and 203 Blackness road
Partoon, Charles F., & Son, 55 Nethergate. (See Adv.)
Robertson, J. W., 181 Blackness road and 177 Hawkhill
Taylor & Fraser, 41 Dens road
Williamson, J., & Co., 219 Albert street, 201 Princes street, and 92 Dura street

Pianotuners.

(*See also Musicsellers.*)

Bird, Thomas, 9 Blackness avenue
Calvert, W. J. S., 17 Law road
Chrystal, James B., 50 Seafield road
Collier, James, 131 Albert street
Crerar & Son, 82 Dalkeith road

Pickermakers.

Keay, Thomas C., Ltd., 15 Baltic street and Densfield Works

Picture Frame Makers.

(*See Fine Art Dealers.*)

Plaster of Paris Merchants.

Currie & Co., Ltd., 21 East Dock street (near East Station)

Plasterers and Cement Workers.

Adam, John, & Sons, 15 Park place
Brand, Wm., & Son, 14 Bank st., 28 Wellington street; 166 St Vincent street, B.F.; and 29 Brook street, Monifieth. (See Adv.)
Cuthbert, Henry, 69 Long lane, B.F.
Dand, D. & T., 18 Main street
Dand, Thomas, 6 Cunningham street
Davidson & Hill, 179A Blackness road
Gibson, Thomas, 1 Ash lane
Hunt, D. & M., 1A Urquhart street
Laburn, James, 16 Mid street; 79 Brown street, B.F.; Albert crescent, Newport. (See Adv.)
Laburn, James S., 30 Guthrie st. (See Adv.)
Lawless, Michael, 22 Hean's lane
Macdonald, Duncan, 30 Forest Park road. (See Adv.)
M'Kenna, James, 31 Watson street
M'Laughlan, Thos., 4 Tofthill, Lochee
M'Ritchie, Alex., Ltd., 29 Temple lane. (See Adv.)
Niven Brothers, 21 Logie street, Lochee. (See Adv.)
Ogilvie, Alex., & Son, 59 Constitution road
Potts, George, & Sons, 20 Raglan st. and 76 James street
Reoch, Leslie, 24 Hawkhill. (See Adv.)
Smeaton, James, 70 James street
Stenson, William, & Sons, 26 Carnegie street
Strachan, John, 35 William street

Plumbers' Merchants.

Brown & Tawse, Ltd., 71 Meadowside. (See Adv.)
Currie & Co., Ltd., 21 East Dock street (near East Station)
Duff, W. Murray, M.I.E.S., 59 Cowgate
Nicoll & Son, 17 to 23 Ash street
Paisley, Elliot, 26 Trades lane
Robertson, Stewart, & Co., 8 Meadow st.

Get Your Groceries
And Provisions From

WM. LOW & COMPANY, LTD.

You will be sure to get Good Quality at low Prices.

Branches in Dundee and throughout Scotland.

GEORGE SMITH,

Electrical Engineer and Contractor,

11 MEADOW STREET, DUNDEE.

KELVINATOR REFRIGERATOR DEPOT

All Classes of Electrical Work attended to.

Phone 3701. **Estimates Given.**

The Rendezvous of Discriminating Dancers

THE

PALAIS de DANSE

SOUTH TAY STREET

FOR RESERVATION—PHONE 5020

Advertisment Rates may be had on application to the Publishers,
BURNS & HARRIS, LTD.,
112 Nethergate ∴ Dundee
Telephone 3091 (2 lines)

Plumbers and Gasfitters.
(*See also Tinsmiths and Gasfitters.*)

Anderson, James, 38 Wellington street
Anderson, James, 51 Strathmartine rd.
Brown, David, 8 North Tay street and 222 Overgate
Brown, George, 3A Stirling street
Brown, John, 71 Victoria road
Bruce & Smith, 23 Strathmartine rd.
Conacher, J., & Son, 179A Blackness rd.
Crighton, Jas. T., & Son, 6 Whitton st.
Crighton, John, & Sons, 105 Cowgate
Davidson, James Y., 2 City road
Davidson, William F., 36 Polepark rd.
Donald, William (Established 1834), 10 Gardner's lane. (See Adv.)
Donald, William, 212A Perth rd. (See Adv.)
Farquharson, Alex., 9 James street
Farquharson, D. B., 151 Perth road
Farquharson, James, 95 Fort st., B.F.
Farquharson, John, & Sons, 38 Barrack street. (See Adv.)
Fenton, William S., 353 Clepington rd.
Fenwick, William, & Son, 11 North Lindsay street
Ferguson, Robert, & Sons, 20 East Dock street. (See Adv.)
Fimister, T. P., 55 South Tay street (See Adv.)
Fleming, Robert, 1 Soapwork lane
Forbes, Hugh D., 121 Perth road
Fyfe, Robert, 101 Hilltown
Galloway, James, & Son, 344 Strathmore avenue
Galloway, John, & Sons, Fairmuir street
Harrow, William W., 235 Brook st., B.F.
Henderson, A., 141 Lochee road
Ingram, William R., & Co., 17 King's road. (See Adv.)
Jack, James S., & Sons, Tayport road, East Newport. (See Adv.)
M'Lean, Joseph, 35 Lochee road
M'Rither, D., 9 West Henderson's wyd.
Marshall, Peter, 8 Langlands street
Martin, William, 27 Mains loan and 44 Watson street
Mitchell, James, 6 Cardean street
Murray, John, 369 Strathmartine rd., D
Murray & Sons, 209 Brook st., B. Ferry
Nucator, P., & Son, 78 Bell street
Ogilvie, James, 59 Cotton road
Orr, John, & Son, 211 Perth road
Paterson, John F., 5 Brook street
Peacock, A. L., & Co., 21 North Tay street. (See Adv.)
Reid, Thomas S., 111 Victoria road
Rennie, Keith, & Co., Ltd., 3 Long wynd. (See Adv.)
Reoch, J., & Son, 8 Bank street, L'hee
Robertson, James, & Son, 126 Princes st.
Ross, James, 88 Long lane, B.F.
Smith & Beats, 189 Brook street and 52 Church street, B.F.
Swan & Co., 18 Mains loan
Walker, Henry, 8 Flight's lane, Lochee
Whitton, Charles, 89 King street
Whyte, George, 20 Rosebank street
Whyte, Robert W., 60 Ann street
Young, Alexander W., 85 Hawkhill

Potato Merchants.

Batchelor, Robert, Craig harbour
Brough, James, & Son (A. F. Baird), 73 Seagate
Cowper, John, 18 Hamilton st., Barnhill
Crawford, John, 21 North Tay street
Crawford, William, 104 South rd., L'hee
Dryden, William E., 23 Victoria road
Farquhar, Andrew A., 301 Strathmartine road, Downfield
Keill, I. C., Dock street
Ogilvie, John, King William dock
Pattullo, Higgs, & Co., West Dock st.
Ramsay, George, & Sons, Ltd., 49 Trades lane
Spink, Daniel, sen., 127 Liff rd., Lochee
Steven, David, & Co., 38 Riverside drive
Thyne & Son, 65 Trades lane

Potato Merchants (Seed and Ware).

Pattullo, Higgs, & Co., West Dock street

Potted Meat Manufacturers.

Braid, George, 160 High street, Lochee
Innes, Miss Bessie, 96 Clepington road and 173 Albert street
M'Queen, Miss Margaret, 72 Victoria rd.
Malcolm, James, 1 Seafield road
Miller, Thomas, 3 Caldrum street
Swadel's, 48 Milnbank road

Preserve Manufacturers.

Airlie Preserving Co., 207 Strathmartine road
Keiller, James, & Son, Ltd., 9 Albert square
Mackay Bros., Thistle st., Carnoustie
Ogilvie & Co., 13 Park wynd

Printers and Lithographers.
(*See also Stationers.*)

Acme Business Service, 7 Crichton street
Barrie, R. S., & Son, 1 Meadowside
Bowman, Alex., 228 Brook st., B F.
Burns & Harris, Ltd., 112 Nethergate, and Tayside Works, Long wynd. (See Adv.)
Campbell, Sons, & Co., 13 Albert square
Century Press, 28 Murraygate
Clark, D. R., & Son, 31 Castle street

Telephone 3896

ANDREW McINTOSH
RADIO ENGINEER

Service Agent For—

RADIO

Ferranti Ultra G. E. C.

ACCORDIONS

Geraldo Settimio Soprani

CYCLES

A. J. S. Dunelt Vindec

Accumulators charged "*The Westinghouse Way*"
Reasonably priced repairs to any make of radio

193 LOCHEE ROAD

THE
GORDON CLEANING COMPANY,
CLEANERS AND DYERS.
HUNTLY,
ABERDEENSHIRE.

Dundee Branch:
28 Whitehall Crescent. Telephone No. 3650.

For the convenience of our Customers:
Valet Service and Ladder Mending of Ladies' Silk Hose.

Van visits Newport, Wormit, and Tayport to collect and deliver orders every Tuesday.

Commercial Copying Co., 23 Panmure street
Cox, William H., 21 North Tay st.
Crabb & Doig, 86 Dudhope street
Dundee Printers, Ltd., 14 Victoria rd.
Durham, John, & Son, Ltd., 11 Overgate
Findlay, George E., 6 Victoria road
Girdwood, Geo., & Co., 62 Murraygate
Harley & Cox, 130 Nethergate
Herald Press, 32 Castle street
Kidd, William, & Sons, Ltd., 7 Whitehall street and 21 Union street
Leng, John, & Co., Ltd., 7 Bank street
M'Corquodale, J., 1 Rattray street
Murdoch & Paterson, 86 Commercial st
Paul & Matthew, 29 Murraygate
Pellow, John, 3 Lintrathen street
Preston, Thomas, jun., City Arcade, 4 Shore terrace
Ross, W. M., 76 Cowgate
Simmath Press, Ltd., 17 Roseangle
Smith, J. A., & Co., Balgay st., Lochee
Sparks, T. M., & Son, 91½ Commercial street
Thomson, D. C., & Co., Ltd., 2 Albert sq.
Valentine & Sons, Ltd., 152 Perth road, and West Kingsway, Downfield
Winter, David, & Son, 15 Shore ter.
Wright, James, 205 Albert street

Produce Brokers and Produce Merchants.

Aitken & Wright, 10 Allan street
Alexander, James, & Co., Thornbank house, Ellengowan drive
Anderson, David S., 19 Bonnybank road
Bates & Plant, 1 Commercial street
Black, Hugh F., & Sons, 1 Ward road
Brown, George F., 16 Union street
Buchan & Macaulay, Ltd., 34 Bell street
Gregory, F. J., & Co., 9 Commercial st.
Lang, C. J., & Son, Ltd., 33 St Andrew's street
Libby, M'Neill, & Libby, Ltd., 2 India buildings
Macdonald, J. B., & Son, 31 Albert sq.
Mitchell & Smith, Ld., Commercial court
Philp, Andrew, 16 Gellatly street

Professors and Lecturers.
(See Educational Lists.)

Provision, Egg, and Butter Merchants.
(See also Dairy Produce Dealers; also Grocers.)

Bowden, J. & J., 20 Gellatly street
Buttercup Dairy Co., Ld., 44 & 121 Albert st., 211A Perth road, 67 High street, 24 Strathmartine road, 152 Lochee road, 70 Princes street, 126 Hawkhill; 57 High street, Lochee; and 203 Brook street, B.F.

Egg Market Co., Ltd., 112 Princes street, 19 and 293 Hilltown, and 50 Westport
Forrest, John D., 15 West Dock street
Howden, Thomas, Ltd., 10 Charles st.
King, John, 140 Victoria road
Maypole Dairy Co., Ltd., 64 High street, 221 Hilltown, 29 Westport, 140 Princes street; 66 High street, Lochee; 206 Brook street, B.F.
Meadowside Butter Co., 180 Brook street
Middleton, Alex., & Co., 74 King street
Napier, G. & J., 11 Horse wynd
Scrimgeour, John, & Sons, Ltd., 10 Rankine's court
Turner, Miss Mary, 10 Cobden street, Lochee

Pulley-Blocks (Hand and Electric).

Morris, Herbert, Ltd., 33 Commercial street

Pure Food Products.

Heinz, H. J., & Co., Ltd., West side Victoria dock

Purveyors.

Wallace, J. M., & Sons, 78 Dura street, 18 Kinloch street, 36 Ann street, 177 Hilltown, 29 Caird avenue, 166 Blackness road, 13½ Polepark road, 11 Brook street, 312 Hawkhill, 8 Crichton street, 27 Hilltown, 135 Victoria road, and 30 Park avenue

Quarrymasters.

Will, Adam, Camperdown Quarry, 115 Liff road, Lochee, and 11 Park place

Radio Dealers.

Alexander's Distributors, Aberdeen, Ltd., 30 Westport
Allan, E. J., & Co., 39 Nethergate
Anderson, Robert B., 41 Brook street; 7 Lorne street, Lochee
Angus Radio Co., 144 Hawkhill
Black, Mrs M., 294 Hawkhill
Brown, John, 70 Logie street, Lochee, and 77 Lochee road
Brown, John D., 28 Castle street. (See Adv.)
Clydesdale Supply Co., Ltd., 19 Cowgate and 13 Crichton street
Cook, R. F., 37 Lochee road
Cossor, A. C., Ltd., 34 Dock street
Davidson, John, 66 Hawkhill
Dundee Eastern Co-operative Society, Ltd., 10-18 Peter street
Dunn, Andrew, 41 Ogilvie's road
French & Macdonald, 103 Hilltown
Garden, Harold, 134 Brook street
Gordon's, 30 Watson street
Henderson, Francis Y., A.Inst.W.T., 43 Victoria street

SHOP SUN BLINDS

Made of Strong Plain Canvas or best Fadeless Striped Tick.

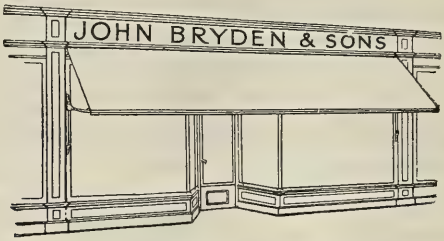

Old Sun Blinds recovered and repaired.

JOHN BRYDEN & SONS,

WINDOW BLIND MAKERS,

Telephone 2142. **109 VICTORIA ROAD, DUNDEE.** Established 1809.

Also at EDINBURGH and GLASGOW.

Dundee Co-operative Coal Supply Association, Ltd.

Membership, 2646. Capital, £5,400. Trade Last Year, 5,000 Tons.

COAL AND COKE MERCHANTS,

GOVERNMENT CONTRACTORS.

Office: 13 SOUTH UNION STREET. TELEPHONE 4236.

All Classes of House, Steam, and Vinery Coal kept in Stock and Carefully Delivered in any quantity from Half-Mett upwards.

SPECIAL QUOTATIONS FOR 4 TON LOTS.

Orders Left at Office or by Telephone Promptly Attended to.

Terms of Membership, 1/6.

Established 1878. **Telephone No. N. 9.**

JAMES S. JACK & SONS,

REGISTERED PLUMBERS, GASFITTERS,

HOT WATER and HEATING ENGINEERS.

Works: UNION STREET, E. NEWPORT.

BRANCH: THE BAY, WORMIT.

Showroom—TAYPORT ROAD, EAST NEWPORT.

Iron Drainage Systems a Speciality. Drains Tested and Reported on.

Domestic Heating either by Gas or Hot Water.

Estimates Given. Jobbing Punctually Attended to.

MODERATE CHARGES.

Herald & Gellatly, 82 Princes street
Larg & Sons (Dundee), Ltd., 18 Whitehall street, 297 Hilltown, and 104 Hawkhill
Lawson, Joseph, jun., 22 N. Tay street
Lees, Harry B., 14 West Dock street
M'Intosh Andrew, 193 Lochee rd. (See Adv.)
MacLeod, Allan, 24 Barrack st.
Marshall, E., 225 Strathmore avenue
Murray's (Radio), Ltd., 137 Victoria road. (See Adv.)
Myles, William, 136 Hilltown
National Radio Hire Services, 81 Meadowside
Ponsford & Co., Ltd., 22 Cowgate
Radio Electric (Dundee), Ltd., 31 Nethergate
Reay Electrical & Radio, 32 Mains loan
Reilly, Miss M., 94 Overgate
Simpson, Peter, 285 Hilltown
Sinclair, W. R., 272 Perth road. (See Adv.)
Stewart, A., & Co., 24 Bell street
Thomson & Brown Brothers, Ltd., 80 North Lindsay street
Wood & Cairns, Ltd., 7 King street

Reed and Camb Makers.

Miln, Thos., Ltd., Fairmuir road

Refrigeration Engineers.

Scottish Electrical and Engineering Co., 163 Seagate

Refrigerator Manufacturers.

Fairgrieve, Robt. N., Ltd., 9 Dock st.; Frigidaire Distributors for Scotland

Registrars of Births, Deaths, and Marriages.

(*See page* 48.)

Removal Contractors.

Methven, Hyslop, & Co., Ltd., 124 Nethergate. (See Adv.)

Restaurateurs.

Ambrose, Mrs L., 8 Blackness road
Arthur, Mrs H. T., 1A Esplanade, B.F.
Beach Cafe, 25 Gray street, B.F.
Brown, D. M., Ltd., 80 High street (See Adv.)
Brown, Mrs M., 8 Gellatly street
Cafe Val d'Or, 3 City square
Cardrosi, C. Sterpaio, Co., 73 Murraygate
Clark, Andrew, 172 Seagate
Draffen & Jarvie, Ltd., 8 Nethergate
Edmonds, John, 37 Hilltown
Ferrari, L., 22-24 Union street
Franchi's Restaurant, 49 Overgate
Fyffe, Miss L., 122 Princes street
Garland, Mrs, 12 Court street
Goodfellow & Steven, Ltd., 85 Gray street, B.F. (See Adv.)
Horne, Mrs Mary, 173 Hawkhill
Iannetta, Mrs C., 135 Hawkhill
Ingram, Joseph R., 56 Reform street
Ingram, J. R., Ltd., 41 Gray st., B.F.
Kidd, Andrew G., Ltd., 26 and 58 Reform street, and 6 South Lindsay street. (See Adv.)
Logan, Mrs May, 86 Caldrum street
Mackenzie, Joseph, 147 Ann street
MacLean, Mrs J., 15 Crichton street
M'Naughton, Mrs Mary, 45 Lochee rd.
M'Pherson, Mrs Eliz., 14 S. Lindsay st.
M'Queen, Jane, 4 East Dock street
Nicoll, John, 6 Hunter street
Nicoll & Smibert, Ltd., 2 Nethergate
Old Bank Bar, 25 Murraygate
Paterson, John, 60 Liff road, Lochee
Ponton, Miss J., 156 Brook street
Prosser, Alexander, 43 St Peter street
Quade, Robert, 19 Crichton street
Royal British Hotel & Buffet, 1A High street and 4 Castle street. (See Adv.)
Royal Hotel (Dundee), Ltd., 5 Union street. (See Adv.)
Smith, Mrs Elizabeth, 155 Overgate
Stanford, Mrs Elizabeth, 9 Hilltown
Sydie, Miss Christina, 202 Seagate
Taylor, Marion, 97 High st., Lochee
Wallace, David, 22 Castle street; and 305 Queen street, B.F.
Washington Soda Fountain Co., 9 Cowgate
West Dock St. Dining Rooms, 6 Dock st.
Whyte, William, 38 Union street
Whytock, Walter, 40 Gray street, B.F.
Wilson, Robert, 33 Union street and 8 Wellgate
Young, James, Scott street
Zanre, Charles, 121 Victoria road

Riding Academies.

Johnston, Miss G. M., 105 Ancrum road, Lochee
Lowbank Riding School, Coldside road
Tuite, Peter, 329 Brook street, B.F.

Robe and Gown Manufacturers (Wholesale).

Peebles, E. J., Ltd., 200 Perth road

Roofing Felt Manufacturers.

Briggs, William, & Sons, Ltd., East Camperdown street

Rope and Twine Manufacturers and Merchants.

Buncle, Thomas A., Ltd., Dunfermline. (See Adv.)

THOMAS WINTON LTD.

HOME TIMBER MERCHANTS,
SAWMILLERS AND WOOD TURNERS,

SEABRAES SAWMILL

16 ROSEANGLE - DUNDEE

Rustic Larch for Pergolas, etc. Fencing Posts.
Cart and Motor Lorry Wood. Boatbuilders' Materials.
Planetree Rollers and Bobbin Ends. Pitwood.
Larch and Spruce Poles. Battens.

Large Stocks of Dry Hardwood Planks.

Firewood Logs and Kindling at Keenest Rates.

Telephone No. 2951. Established 1877.

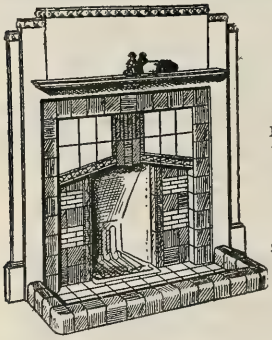

Artistic Modern Fireplaces

Most old Homes have out-of-date Fireplaces.
Why not replace yours with modern ones?

WE SPECIALISE IN:—
Tiled Fireplaces of every description.
Wall and Floor Tiling for Bathrooms, Shops, etc. MANTELPIECES in Oak, Walnut, and Mahogany.

ALL GRATES AND TILES ARE FIXED BY OUR OWN WORKMEN.

Agents for— CARRESTO, TROJAN, and SIGNET Combination GRATES. TRIPLEX and FORESIGHT GRATES.

Call and see our Latest! Consult us Now.

R. J. ROBERTSON & CO.

TILE FIXERS AND FIREPLACE SPECIALISTS

6-8 EAST DOCK ST., DUNDEE (Opposite East Station).

PHONE 4323.

Falconer, C. M., & Co., 23 Dock street
Halket & Adam, Ltd., 4 Union place
Hutton & Sons, 58 St Andrew's street
Jute Industries, Ltd., Meadow Place buildings (Tel. No. 3161; Telegrams, "Jutindus")
Lawson, Wm., & Sons, Ltd., 6 Thomson street
Maxwell, D. C., & Co., Ltd., 39 Dock st.
South Mills, Limited, 20 Brown street
Waites, William, Sons, & Atkinson (1922), Ltd., 49 Meadowside
Watson, Robert (Dundee), Ltd., Havercroft Works, 10 Old Glamis rd.

Sackdealers (Second-hand).

Irvine & M'Kay, 1 Camperdown crossing, East Dock st. (See Adv.)

Sack Manufacturers.

Allan Sack Co., 21 North Tay st.
Barron & Co. (of Belfast), Ltd., 52 St Andrew's street
Boag, Thos., & Co., Ltd., 2 India blds.
Cowley, William, & Sons, 21 King st.
Dow, John Ewan, & Co., 21 Albert sq.
Dundee Calendg. Co., Ltd., 61 Cowgate
East Port Works Co., 100 Cowgate
Ferrier, Graham, & Co., 2 India buildings
Forrester, W. L., 3 Royal Exchange place
Henry, A. & S., & Co., Ltd., 60 Victoria road. (See Adv.)
Imperial Sack Sewing Co., 8 St Roque's lane
Jute Industries, Ltd., Meadow Place buildings (Tel. No. 3161; Telegrams, "Jutindus")
Ladywell Calender Works Co., 12 Victoria chambers
Laurie, Alex., & Co., Ltd., 1 Bell street
Low & Bonar, Ltd., 63 King street
Maxwell, D. C., & Co., Ltd., 39 Dock st.
Mitchell, Andrew, & Stewart, Ltd., Abertay Works, 56 Brown street
Robertson, J. F., & Co., Ltd., Park Mill and Bower Mill, Douglas street
Smart, A. S., Rosebank Works, 15 Rosebank road
Stiven, Macpherson, & Thomson, 11 King street
Taylor, G. C., & Son, Jamaica Works, 21 Jamaica street
Trades Lane Calendering Co., Ltd., 2 Trades lane
Victoria Road Calendering Co., 60 Victoria road

Sack and Marking Ink Manufacturers.

Sturrock, Thomas, & Co., 89 Cowgate

Sack Printing Machine Manufacturers.

Keay, Thomas C., Ltd., 15 Baltic street and Densfield Works
MacDonald, D. J., Ltd., 15 Constable street

Saddlers.

Barrie, William, & Son, 41 Gellatly st.
Burnett, James, 25A Main street
Drysdale, David, 3 Exchange street
Kinnear, Alexander M., 90 Dura street
Milne, William, 68 High street, Lochee
Sim, Robert, 6 St Andrew's street

Sail Manufacturers.

Allison, James, & Sons, 48 Dock street
Millar, S. W., Marine parade

Salt Merchants.

Cordiner, Keith M., 34 West Dock st.
Cowan, James, & Sons, 14 Dock street. (See Adv.)

Sand Merchants.

Barlow & Co., King William dock. (See Adv.)
Dundee Sand and Lighterage Co., Ltd., 21 Dock street
East Coast Sand Co., 50 Old Glamis rd.
Tay Sand Co., Royal Arch, Dock street

Sanitary Ware Merchants.

Brown & Tawse, Ltd., 71 Meadowside. (See Adv.)
Currie & Co., Ltd., 21 East Dock street (near East Station)
Low & Duff, Ltd., 63 Yeaman shore
Robertson, Stewart, & Co., 8 Meadow street

Sausagemakers.

Scrimgeour, John, & Sons, Ltd., 10 Rankine's court

Sawmakers and Edge Tool Dealers.

Ferguson, Robert, West Station buildings
Jupp, Joseph, 8A King street

Scale and Beam Manufacturers.

Avery, W. & T., Ltd. (of Birmingham, Estd. 1730). The original makers of the old brass agate balances; the modern makers of visible weighing machines for factories, shops, and all purposes. Skilled advice given on all weighing problems. Estimates given for **Repairs. Upkeep** by yearly contract. **Repair Depot: 18 South Lindsay street, Dundee.** (Telephone 2519 Dundee). Chief Office for Scotland, 304 St Vincent street, Glasgow

Pooley, H., & Son, Ltd., 30 Bell street
Shuttleworth J. P., & Son, 9 North Lindsay street. (See Adv.)

School Bag Manufacturers.
Arctic Leather Goods Co., Ltd., 43 Brown street
Cuthill, James, 43 Nethergate

School and Church, Furniture and Hall Seating.
Cameron, George M., Fairmuir street

Scrap Merchants.
(*See Metal Merchants.*)

Sculptors.
(*See Stonecarvers and Monumental Sculptors.*)

Seed Merchants.
Croll, D. & W., Ltd., 63 Commercial street
East of Scotland Agricultural Co-operative Society, Ltd., 21 North Tay street
Garden City Tested Seeds, Ltd., 5 Idvies street
Harley & Sons, 66 High street; and 244 Brook street, B.F.
Hunt & Thyne, Ltd., 8 Union street
Paton, George, & Son, 40 Whitehall crescent
Young, James L., 3 Seagate

Seed and Bulb Merchants.
Laird, W. P., & Sinclair, Ltd., 2 Crichton street and 22 City square

Servants' Registry Offices.
Dundee Apartment Agency, 2 India buildings
Houston, James, 24 Albert street
Laing, Mina, 11 Barrack street
Lowson, Miss, 76 Gray street, B.F.
Morris's Servants' Registry, 148 Perth road
Ramsay, Miss J., 63 Perth road
Smith, Ruthven P., 287 Brook st., B.F.
Tayside Servants' Registry, 15A South Tay street
Y.W.C.A. Institute, 33 South Tay st.

Sewing Machine Makers and Agents.
Keay, Thomas C., Ltd. (agents for Union Special Machine Co.), 15 Baltic street and Densfield Works
MacDonald, D. J., Ltd., St Roque's Works, Constable street
M'Rae, David, 83 Hilltown
Singer Sewing Machine Co., Ltd., 8 Reform street, 3 Hawkhill, 47 Wellgate, and 213 Hilltown
Third, William, 33 Brook street
Whittet, William, 34 Castle street

Sheet Metal Workers.
Baxter, W. R., 63 Albert street
Donald, William, 10 Gardner's lane. (See Adv.)
Galloway, James, & Son, 346 Strathmore avenue
Galloway, John, & Sons, Fairmuir street
M'Ara, Alex., 64 East Dock street
M'Rither, David, 9-11 West Henderson's wynd
Simpson, R. & G., Victoria dock
Soutar, James, 43 Foundry lane

Sheriff Officers.
(*See page* 63.)

Ship and Insurance Brokers and Shipowners.
(*See also page* 141.)
Barrie, Charles, & Sons, 49 Meadowside
Dundee, Perth, and London Shipping Co., Ltd., 26 East Dock street. (See Adv.)
Houlder Bros. & Co., Ltd., 18 Commercial street
Kinnear, William, & Co., Ltd., 18 Commercial street
Kinnes, Robert, & Sons, 39 Dock street
Leitch, Andrew, & Co., 21 Dock street
Leslie Shipping Co., 59 Dock street
Morison, Pollexfen, & Blair, Ltd., 84 Commercial street
Nairn, B. L., & Co., 33 Commercial st.
Nicol, D. & J., 18 Dock street
Nicoll, P. S., 49 Trades lane
Taylor, Robert, & Sons, Ltd., 43 Union street

Shipbuilders.
Caledon Shipbuilding and Engineering Co., Ltd., Stannergate Shipyard. (See Adv.)

Shipchandlers.
Allison, James, & Sons, 47 Dock street
Gray, Andrew, 60 Dock street

Shipping Agents.
(*See page* 142.)

Shipsmiths.
Nicoll & Jack, King William dock

Shopfitters.
Aimer, George C., & Son, 15 Long wynd
Livingstone, Frank, 48 Arthurstone terrace and 6 Cunningham st.
Robertson, A. & D., 20 William lane
Sturrock, Kerr B., & Son, 25 Baltic street. (See Adv.)
Talbot, A. J., 17 North Tay street

Shuttlemakers.

Ireland, John, & Sons, 22 Bell street and 49 Magdalen Yard road
Keay, Thomas C., Ltd., 15 Baltic street and Densfield Works
M'Gregor & Balfour, Ltd., 42 Loons road, Lochee. (See Adv.)

Silversmiths.

Walker & Hall, Ltd., 54 Commercial street

Slate Merchants.

Brown & Tawse, Ltd., 71 Meadowside. (See Adv.)
Currie & Co., Ltd., 21 East Dock street (near East Station)
General Fireproof Building Products Co., 17-23 Ash street
Henderson, J. & W., Ltd., 66 East Dock street. (See Adv.)
Johnstons & Paton, Ltd., Mid quay, King William dock
Paton, G. & J., East Mineral Station (Telephone No. 3529), sole suppliers "Cambor" Welsh slates. All usual sizes and colours; prompt delivery

Slaters and Slate Merchants.

Anderson, John C., & Son, 21 Long lane, B.F.
Arnott, Robert, Fairfield road
Brand, W., & Son, 14 Bank street, 28 Wellington street; 166 St Vincen street, Broughty Ferry; and 29 Brook street, Monifieth. (See Adv.)
Buttar, Andrew, 29 Kincardine street
Clark, Andrew, 147 Rosebank street
Hosie, John, 1A Urquhart street
Jackson, Wm., 38 Westfield rd., W.F.
Johnston, Joseph, 27 South rd., Lochee
Laburn, James, & Son, 29 Mid street; and 29 Church street, B.F.
Laburn, Robert G., Laburn street, Dudhope Crescent road
Law, D. & G., 62 Constable street and 32 North George street
M'Kie, John, 39A Mid street
Mealmaker, W., & Son, 87 Hawkhill
Niven Bros., 21 Logie street, Lochee. (See Adv.)
Owens, George, 117 High st., Lochee
Paul, George, 49 Union street, B.F.
Ramsay, Robert, & Son, 70 Bell street. (See Adv.)
Reid & Beat, 9 Glamis street
Thomson, John, & Sons, 24 Hawkhill
White, David, 177 Albert street
Williamson, Alexander, 4A Well road

Smallware Merchants.

(*See Furnishing Merchants, also Fancy Goods Merchants.*)

Soap Manufacturers.

Lever Brothers, Soapwork lane

Solicitors.

(Those marked * are Notaries Public, and as such, are competent to act as Commissioners for taking affidavits to be used in English Courts.)

*Allison, James, M.A., LL.B., 8 South Tay street
Anderson, C. Boyd, 7 Whitehall crescent
Anderson, Gardner, Hepburn, & Co., 7 Ward road
Barry, J. Armstrong, 6 Panmure street
*Bell, Archibald, 54 Commercial street
Bisset, Miss Christian J., M.A., LL.B., 8 Richmond terrace
*Blackadder, David, 32 Castle street
Brodie & Buchan, 3 King's road
Burden, Duncan Macnab, M.A., LL.B., 20 Whitehall street
Calder, David R., 10 Whitehall street
Carlisle, Alfred W., 54 Commercial st.
Carlton, H. & H. J., 13A Ward road
Carmichael, Dan., 7 Ward road
Clarke & Fettes, 31 Reform street
*Cowan, Edward, & Co., 4 High street
Cuthbert, Henry V., 33 Cowgate
Davie, J. H., 94 Commercial street
*Dickie, W. B., & Sons, 11 Whitehall st.
*Duncan, David, & Son, 41 Reform st.
*Fergusson & Stephen, 20 Whitehallst.
*Gilchrist, J. G., & Robertson, 9 Ward road
Gilruth, Alexander, 26 Castle street
*Gowans, D., & Son, 45 Commercial st.
*Graham, J. A. & T., 2 Union street
*Gray, Robertson, & Co., 1 Albert sq.
*Hendry & Fenton, 4 High street
Hill, D. Lindsay, 30 Meadowside
How, Harold W. W., 10 Reform street
*Hunter, J. & J., 1 Albert square
*Husband, P. F. & J., 15 Cowgate
*Johnstone, Simpson, & Thomson, 87 Commercial street
*Laverock, T. & J. W., 31 Reform st.
Lawson, J. Grafton, & Co., 7 Ward road
*M'Grady, C. A., 18 Commercial street
M'Intyre, D., 1 Albert square
M'Kenna, George A., 45 Commercial st.
Marshall, Charles H., S.S.C., 97 Seagate
*Melville, Graham, & Stewart, 61 Reform street
Mortimer, Douglass A., 31 Murraygate
*Ogilvie, J. & J., 13 Albert square
*Patterson, David, 1 Albert square
*Pattullo, J. & H., & Donald, 1 Bank st.
Petrie, A. Burns, & Allan, 84 Commercial street

*Pollock & Smith, 6 Panmure street
*Reid, Johnston, Bell, & Henderson, 34 Reform street
Rollo, Steven, & Bond, 62 Seagate
Ross, John, 61 Reform street
*Scott, F. E., Keir, & Drummond, 11 Whitehall street
Scott, W. R., 30 Meadowside
*Scrimgeour, J. & J., 54 Seagate
*Shield & Kyd, 1 Albert square
*Shiell & Small, 5 Bank street
*Simpson, J. & E. R., 12 Bank street
Slidders, Alfred A., 10 Whitehall st.
Smith, H. Craigie, 10 Rankine's court
*Smith & Moncur, 9 Ward road
Smith, R. H., 293 Brook street, B.F.
Soutar, John M., & May, 46 Reform st.
Soutar & Reid, 7 Ward road
*Stevenson & Johnston, 46 Reform street
Strachan, John R., & Co., 29 Union st.
Sturrock, Alexander, 23 Castle street
*Sturrock, Morrison, & Horne, 10 Whitehall street
Third, J. Bonella, 32 Bank street
*Thornton, Thos., Son, & Co., 15 Albert square
*Tweedie, D. J. & A., 51 Murraygate
*Urquhart & M'Walter, 148 Nethergate
*Wilkie, Joseph, & Co., 27 Bank street

Spice Merchants.

Almer, James, & Co., 64 and 66 Cowgate

Spindle and Flyer Makers.

Keay, David, & Leslie, Ltd., Hillbank Iron Works, North William street. (See Adv.)

Spoon and Fork Manufacturers.

Walker & Hall, Ltd., 54 Commercial street

Stampcutters.

Gillanders, Robert, 47 Gellatly street
Thow Brothers, 4 Wellgate

Stationers.

Barrie, William K., 11 Bell street
Burns & Harris, Ltd., 112 Nethergate, and Tayside Works, Long wynd. (See Adv.)
Draffen & Jarvie, Ltd., 8 Nethergate
Girdwood, George, & Co., 62 Murraygate
Harley & Cox., 130 Nethergate
Kidd, William, & Sons, Ltd., 7 Whitehall street and 21 Union street
Murdoch & Paterson, 84 Commercial st.
Paul & Matthew, 29 Murraygate
Sparks, T. M., & Son, 91½ Commercial street
Winter, David & Son, 15 Shore terrace

Stationers (Wholesale).

Thomson, Alexander, Ltd., 6B King st.

Steel and File Merchants.

English Steel Corporation, Ltd., 15 Baltic street; T. C. Keay, Ltd., agents

Steel Office and Factory Equipment.

Art Metal Construction Co., Ltd., 1 Panmure street. (See Adv.)
Roneo, Limited, 44A Barrack street

Stevedores.

Crerar, D. G. M., Victoria lockway
Galloway, John, Victoria lockway
Mitchell, T., & Son, Camperdown dock

Stockbrokers.

(Those marked * are members of the Dundee Stock Exchange Association.)

*Grant, F. Airth, & Son, 13 Albert sq.
*Guild, A. & J., 31 Albert square
Laird, Alexander, & Co., 2 Royal Exchange place
*M'Donald & Co., 2 Euclid crescent
Mackie, John, 281 Strathmartine road
Mann, A., & Co., 104 Commercial street
*Nicoll, Jas., & Co., 51 Meadowside
*Ogilvie, A., & Co., 31 Albert square
Suttie, James, 4 Panmure street
*Thoms, H. J. M., & Ritchie, 4 Royal Exchange place
*Watson, John M., & Son, 10 Panmure street

Stonecarvers and Monumental Sculptors.

Boyd, James G., & Son, 222A Perth road and 1 Balgay road
Carnegie, George, & Son, 167 Victoria road; and 74 Logie street, Lochee. (See Adv.)
Coan, M., 167 Arbroath road
Robertson & Moncur, 215 Arbroath rd.

Surgical Instrument Makers

Allardyce, Charles, & Son, 81 Nethergate
Pettie & Co., Ltd., 128 Nethergate
Scottish Medical Stores, 46 Union st.

Surveyors (Quantity).

Duguid, J. M., F.S.I., 7 Ward road
Hamilton, Robert, 46 Reform st.
Jamieson, Geo., F.S.I., 20 Whitehall st.
Whyte, Thomas, F.S.I., 10 Tay square

Surveyors (Shipping).

British Corporation, 89 Blackness ave.
Cumming, John, Harbour chambers
M'Queen, Henry, 31 Albert square

Tailors and Clothiers.

Alexander, Claude, 2 Wellgate and 69 Murraygate

Anderson, Fred, 106 Rosebank street
Bain, John, 155 High street, Lochee
Bell, William, & Son, 19 Nethergate
Birse, John, 43 Peddie street
Booth, William, 15 Exchange street
Bruce, Robert M., 94 Gray street, B.F.
Burton, Montague, Ltd., 7 High street and 32 Murraygate
Byers, John, 66 Wellgate
Caird, Alex., & Sons, Ltd., 17 Reform street
Cameron, Donald, 246 Hilltown
Christie, James W., 96 Nethergate
Cliffords, London, Ltd., 30 Meadowside
Collins, I. J., 12 Whitehall street
Cord & Moleskin Wareh'se, 212 Overgate
Dargie, Charles, & Son, 6 King street
Donegal Tweed Co., Ltd., 77 Murraygate
Douglas, Edward, 29 Strathmartine rd.
Dryden, Alex., 190 Broughty Ferry rd.
Dunbar, Thomas S., 5 Castle street
Dundee Eastern Co-operative Society, Ltd., 14 Peter street
Fifty Shilling Tailors, 40, 65 Murraygate
Flynn, J., 31 Reform street
Forbes, Archibald M., 26 Castle st.
Forrest, George, 63 Gellatly street
Gardiner, Tom, 52 Wellgate
Gloag, Robert M., 20 S. Lindsay street
Heggie, George D., 186 King st., B.F.
Hepworth, J., & Son, Ltd., 76 Murraygate
Hume, David, 4 Caldrum street
Ironside, James W., 15 Park avenue
Irvine, John, 1 Commercial street
Jackson, 78 Murraygate
Johnstone, J. C., 14 Crichton street
Johnstone, T., 339 Brook street, B.F.
Kinnear, David, 21 Princes street
Lamb, Rowland, 3 Barrack street
Lawson, John, & Son, 37 Glenmarkie terrace
M'Burney, Benjamin K., 3 Gowrie st.
M'Hugh, Lawrence, 128 Victoria road
M'Inroy, Duncan, 32 Bell street
M'Inroy, William, & Sons, 13 Ward rd.
M'Kenzie, James C., 42 Reform street
M'Lachlan, Duncan, 35 Cowgate
MacLean, A. M., 75 Meadowside
M'Leish, Norman A., 180 Hawkhill
M'Lennan, William G., 62 Murraygate
Matthew, M., & Son, 18 Commercial st.
Milne, James C., 246 Clepington road
Morton, Jas., & Son, 78 Commercial st.
Murray, John, 69 Albert street and 2 Raglan street
Nicol, James, 36 Barrack street
Nicol, W. Murray, 53 Reform st
Park Clothing and Supply Co., Ltd., 45 Commercial street
Phillip, Charles, & Co., 16 Castle street
Powe, Hector, Ltd., 39 Reform street
Powrie, Andrew, 76 High street
Provident Clothing Supply Co., Ltd., 39 Dock street
Retigan, E., 68 Blackness road
Robertson, Andrew, 227 Clepington rd.
Robertson, Thomas, 1 M'Donald street
Scott, William R., 265 Hawkhill
Scottish Provincial Clothiers, 270A Hilltown
Shein & Myres, Ltd., 2 Russell lane, Victoria road
Smith Brothers, 1 Murraygate (See Adv.)
Sturrock, J. M., 9 Panmure street
Sunney, John, 2 Meadow street
Sutherlands, 92 Nethergate
Sydie, David, 188A Strathmartine road
Thiele, Frank H., 1 Dudhope street
Waters, Donald, 20 Castle street
Webster, James, 67 Murraygate
Whitfield's, 4 Crichton street
Wighton, Frances A., 146 Perth road

Taxidermists.

Gow, John R., & Sons, 12 Union street
Kennedy, Alex., 37 Nethergate

Tea Merchants.

Braithwaite, Jas. Allan, Ld., 6 Castle st.
Duncan, George, & Son, 34 Bank street
Dundee Tea Co., Ltd., 49 Lochee road
Home and Colonial Stores, Ltd., 7 Wellgate, 233 Hilltown, 123 Perth road, and 44 Westport
Low, William, & Co., Ltd., 36 Blackness road
Mathewson & Son, 116 Seagate
Ogilvie, J. Fyfe, 61 Commercial street
Peebles Brothers, Ltd., 34 Whitehall crescent, 133 Albert street; and 82 Gray street, B.F.
Salmond & Fleming, 59 Gellatly street
Whyte, D., & Sons, 52 Seagate

Teachers (Private).

(See also Educational Lists, p. 92.)

Adamson, James K., 20 East Haddon road (commercial)
Bruce's Business Training College, 13 Albert square
Bruce, Miss Evelyn, F.C.T.S., C.E.T.D., A.B.T., 132A Nethergate (commercial)
Campbell, I. Dorothy, 12 Ancrum road (elocution)
Foley's Business Training College, 6 Panmure street (commercial)
Kennedy, James, 2 Nevill street, Downfield (commercial)
Paton's Business Training College, 24 Bank street (See Adv.)
Thomson, Miss L., F.C.T.S., 31 Murraygate (commercial)

Telegraph Companies.

Cable and Wireless, Ltd., 46 Bell street
Commercial Cable Co., 7 Albert square
Great Northern Telegraph Co., Ltd., of Denmark, 50 Bell street
Western Union Telegr'ph Cable System, 80 Bell street

Telephone Disinfectors.

Phonotas (Scotland), Ltd., 31 Albert sq.

Terrazzo Contractors.

Toffolo, Jackson, & Co., 17 Blinshall st.

Textile Engineers.

Urquhart Lindsay & Robertson Orchar, Ltd., Blackness Foundry and Wallace Foundry. (See Adv.)

Ticket Writers.

Ace Advertising Agency, 7 Church lane, High street; A. H. Russell, proprietor. (See Adv.)
Bruce & Copestick, 31 Cowgate. (See Adv.)
Modern Poster and Showcard Service, 33 Dock street
Moonie, Archibald, 76 Church st., B.F.
Prain, Ernest, 27 North Ellen st.

Tile Merchants and Tilefixers.

Ingram, Adam J., & Sons, 27 Strathmartine road. (See Adv.)
Ingram, William, & Co., 17 King's road. (See Adv.)
Kirk & Coutts, Ltd., 18 Overgate
Laburn, James, 16 Mid street; 79 Brown street, B.F.; and Albert crescent, Newport. (See Adv.)
Robertson, R. J., & Co., 6 East Dock street. (See Adv.)

Tills.

Gledhill, G. H., & Sons, Ltd., 28 Bell street

Timber Merchants.

Beedie, John, & Son, 16 Ward road
Bell & Sime, Ltd., Marine parade
Brand, Charles (Dundee), Ltd., 6 North Lindsay street
Brand, Charles (Dundee), Ltd., Sawmills, South road, Lochee
Brown, George M., 344 Strathmore avenue
Brown & Tawse, Ltd., 71 Meadowside. (See Adv.)
Donaldson, Jas., & Sons, Ltd., Tayport
Douglas & Barry, 4A Victoria road
Langlands & M'Ainsh, Ltd., 135 Seagate. (See Adv.)
Melville, Dunn, & Co., East Camperdown Sawmills
Pithie, D. S., & Co., 6 Whitehall cres.
Prain, Edward, 92 Americanmuir road,
Thomson, Sam. C., & Co., 4 Royal Exchange place
Winton, Thomas, Ltd., 16 Roseangle. (See Adv.)

Tinsmiths and Gasfitters.

(*See also Plumbers and Gasfitters.*)

Donald, William, 10 Gardner's lane. (See Adv.)
Jack, James S., & Sons, Tayport road, East Newport. (See Adv.)

Tin Stampers and Canister Manufacturers.

Dundee Canister Co., Ltd., 21 Dens rd.

Tobacco Manufacturers.

Fairweather & Sons, Ltd., 58 Seagate

Tobacconists.

Baird, Colin, 5 Arbroath road
Balfour, Mrs Helen, 225 Albert street
Begg, William D., 60 Overgate and 25 Victoria road
Bell, Miss Jessie, 125 Princes street
Bowman, Charles O., 233 Brook st. B.F.
Brown, E. & M., 85 Ann street
Calder, Alex., 204 Strathmartine road
Chambers, B. S., 199 Blackness road
Cruickshank, John, 146 Brook street and 31 Westport
Dunn, Norman S., 30A Murraygate
Easson, Miss M., 65 Gellatly street
Elder, Mrs Jean, 57 Hawkhill
Fairweather, Ltd., 61 Murraygate
Farquharson, Mrs A., 18 St Andrew's street
Fettes, Douglas R., 50 Albert street
Finlay, P. S., 32 Park avenue
Forbes, Alexander W., 19 Albert street
Forrester, Miss J., 24 Princes street
Fyfe, James G., 19 Whitehall crescent
Fyffe, Miss W. T., 104 Dura street
Garland, Alexander, 17 Cowgate
Gibson, Miss A., 134 Gray street, B.F.
Gordon, Alfred, 9 Thorter row
Gordon, George C., 290 Perth road
Gourlay, James, 43 Lochee road
Haggart, George, 50 Brantwood avenue
Harris, A., Ltd., 66 Murraygate and 7 Union street
Houston, F. T., 171A Hawkhill
Hunter, James, 99 Nethergate
Jolly, William, 13 Milnbank road
Kennedy, R., 30 Bank street
Lambeth, T., 169 Overgate
Low, David, 31 Commercial street
M'Donald, Andrew, 14 Old Glamis rd.
M'Donald, Angus, 125 Blackness road
Macfarlane, John, 114 Brook street

M'Lean, Peter, Ltd., 57 Commercial street. (See Adv.)
Maconachie, Gordon, 93 Hilltown
Manderson, John M., 98 Gray t., B.F.
Moncur, John, 141 Hilltown
Nannery & Carlisle, 61 High st., Lochee
Paxton, George A., 5 Panmure st.
Payne, George, 125 Victoria road
Peters, James, 76 Nethergate
Philip, Misses A. & H., 110 Hawkhill
Ramsay, L. & C., 65 Victoria road
Reid, Allen M., 118 Overgate
Reid, Charles C., 115 High st., Lochee
Robb, James N., 77 Meadowside
Robertson, Albert, 67 Milnbank road
Robertson, Peter F., 144 Arbroath road
Robertson, William C., 135 Blackness rd.
Robertson, Mrs A. D., 110 Seagate
Robertson, Miss Lizzie, 23 Crichton st.
Scott, Miss J., 4 Whitehall crescent
Smith, James Edward, 162 Ann street
Speedie, Peter, 1 Castle street
Stewart, Geo. B., 21 Strathmartine rd.
Sutherland, John W., 19 South Union street and 42 Castle street
Thomson, Miss M. M., 17 Overgate
Walker, John, 111 Hilltown
Weir, A. M., 133 Nethergate
Weir, Misses I. & M., 47 Victoria road
Young, Chas. M., 266 Brook st., B.F.
Young, Miss J. D., 463 Strathmartine road, Downfield

Tobacconists (Wholesale).

Dow, Mrs Robert, 18 East Dock street
Fairweather & Sons, Ltd., 58 Seagate
Gall, J. M., 58 Gray street, B.F.
Garland, Alexander, 17 Cowgate
Gegan, John R., 259 Hilltown
Greig, George A., 19 Dock street
Hossick, H. S., 75 King street
Hunter, Miss M., 2 East Dock street
M'Lean, Peter, Ltd., 57 Commercial street. (See Adv.)

Tool Dealers.

(*See Sawmakers & Edge Tool Dealers.*)

Tourist and Emigration Agents.

Anchor Line Limited, 33 Albert square
Fleming & Haxton, 26 East Dock st.
Mackay Brothers & Co. (Dundee), Ltd., 9 Whitehall crescent
Nicoll, James, & Co., 5 Collingwood terrace, Barnhill

Toy Merchants (Wholesale).

(*See also Fancy Goods, Hardware, and Toy Merchants.*)
Whitton, David A., 43 Yeaman shore

Trade Mark Agents.

Fitzpatrick, H. D., & Co. (Established 1887), chartered patent agents, 94 Hope street, Glasgow, C.2. (Tel. No. Central 2110), and at 8 Dalhousie ter., Barnhill (Tel. No. 79054)
Johnsons, chartered patent agents (Established 1846), 41 St Vincent place, Glasgow, C.1 (Tel. No. 7965 Central; Telegrams, "Designs, Glasgow"); and 10 Stafford street, Edinburgh, 3 (Tel. No. 25601 Edinburgh)
Marks & Clerk, International patent and trade mark agents, 154 St Vincent st., Glasgow C.2. (Tel. No. Central 9079; Telegraphic address, "Marklerk, Glasgow"); and at London, Birmingham, Manchester, New York, etc.

Trade Protection Agencies.

Dundee Mercantile Agency, 9 Royal Exchange lane
Finance Protection Co., 65 Trades lane
Glasgow & West of Scotland Guardian Society, Ltd., 87 Commercial street
Stubbs, Ltd., 31 Albert square

Turf and Football Agents.

Chalmers, Andrew, 132A Nethergate. (See Adv.)
Farquharson, James, 44 High street (Tel. No. 2041, 10 lines; 6084-5, trunk lines; Telegrams, "Fairness"). (See Adv.)
Grant, George P., 1 Graham place. (See Adv.)
Jameson, William, 71 High street
John & Baron, 45 South Tay street. (See Adv.)
Mathieson, John, 20 St Andrew's street
Murphy, W. S., 30 North Lindsay st.

Turners.

Beedie, John, & Son, 16 Ward rd.
Howe, J., & Son, 30 Old Glamis road

Typewriter Agents and Teachers.

Barlock Typewriter Agents (George Ferguson & Co.), 23 Barrack street
Boe, Jack P., 31 Reform street
Bruce's Business Training College, 13 Albert square
Ferguson, George, & Co., 23 Barrack street
Imperial Typewriters Office (T. M. Sparks & Son), 91½ Commercial st.
Oliver Typewriter Agents (George Ferguson & Co.), 23 Barrack street
Paton, A. W., & Co., 22 Bank street. (See Adv.)

ROYAL

STANDARD TYPEWRITERS

PORTABLE TYPEWRITERS

Art Metal

Steel Office Furniture and Equipment

Silenta "SILENT" Typewriters

WATSON'S TYPEWRITERS, LTD.

1-3 PANMURE STREET, DUNDEE.

'Phone 6313

WILLIAM BAYNE & SON,

House Factors and Insurance Agents,

69 WELLGATE - DUNDEE.

PERSONAL ATTENTION GIVEN TO PROPERTIES.

PROMPT SETTLEMENTS.

TELEPHONE No. 2200.

ESPLIN & CLARK,

House Factors and Valuators,

Property and Insurance Agents,

14 COWGATE, DUNDEE.

TELEPHONE No. 3203.

Remington Typewriter Co., Ltd., 57 Meadowside
Typewriters, L. C. Smith and Corona Portable (A. W. Paton & Co.), 22 Bank street. (See Adv.)

Typewriters.

Royal, Standard, and Portable Typewriters, 1 Panmure street. (See Adv.)

Tyre Factors.

Aberdeen Tyres Services, Ltd., 14 Allan street
Tyres (Scotland), Ltd., 13 Exchange st.
Tyre Service (Dundee), Ltd., 4 Commercial street

Tyre Manufacturers.

Dunlop Rubber Co., Ltd., Arcade buildings, Charles street
Michelin Tyre Co., Ltd., 29 Exchange st.
Rapid Tyre Service, Ltd., 72 East Dock street

Umbrella Makers.

Kidd & Wallace, 77 High street
Meldrum, D. M., & Co., 13 Reform street

Underclothing Manufacturers.

Bell Rock Manufacturing Co., 70 Constable street
Marshall, James, 45 Cowgate

Upholsterers and House Furnishers.

Adamson, George, & Co., 103 Perth road
Angus Furniture Warehouse Co., 11 Cowgate
Auchterlonie, James, 8 Derby street and 120 Princes street
Barker's, 22 Seagate
Beaton, Walter S., 37 Albert sq. (See Adv.)
Buist, Richard, & Sons, 100 Commercial street and 1 Soapwork lane
Cairns, John, 18 North street
Campbell, Walter, & Sons, 206 Hilltown
Cooper Brothers, 20 Ireland's lane (See Adv.)
Craighouse Cabinet Works, Ltd., 20 Bank street
Doel, William H., 29 Strathmartine rd. and 106 Caldrum street
Dundee Eastern Co-operative Society, Ltd., 14 Peter street.
East Brothers, Ltd., 127 South road, Lochee
Fairweather, George A. E., 46 Magdalen Yard road. (See Adv.)
Forbes, George B., 2 and 8 King street
Gall, Thomas M., 52 Fort street, Bro'ty Ferry
Gow, John, 225 Brook street, B.F.
Grant, James, & Co., Ltd., 15 Murraygate. (See Adv.)
Gray, J. & J., Ltd., 18 Perth road. (See Adv.)
Guild, James, 25D Mid street
Hardy's Furniture Stores, 48 Murraygate
Harris, James, 166 South road, Lochee
Henderson & Co., 62 and 75 Wellgate
Hill, Alex., 33A Rosebank street
Hodge, Miss, 18 Cowgate
Hunter, William, & Co., Ltd., 9 Wellgate (carpets and linoleums). (See Adv.)
Justice, Thomas, & Sons, Ltd., 9 Whitehall street
Lavery, Thomas, 24½ Hilltown and 15 Alexander street
Malcolms Ltd., 35 Commercial street
Mason, Joseph R., 127 Nethergate
Methven, Hyslop, & Co., Ltd., 124 Nethergate. (See Adv.)
Middleton, George, 27 Rosebery street
Myles & Mitchell, 132 Victoria road
Norrie, William C., & Son, 185 Brook street, B.F
Rennie's Furniture Hall (James Rennie), 48 Wellgate
Robertson, John L., Ltd., Barrack street
Royal Dundee Institution for the Blind, 59 Magdalen Yard road and 30 High street. (See Adv.)
Scottish Co-operative Wholesale Society, Ltd., 138 Seagate
Sloan, Alexander, & Co., Ltd., 32 Commercial street
Smeaton, James, & Sons, 24 Victoria street
Stirling, W. A., 133 Blackness road
Symons, Mrs Margaret, 66-68 Hilltown
Thomson, Alexander, 308A Perth rd.
Young, John (Dundee), Ltd., 2 Tally street

Vacuum Cleaner Manufacturers.

British Vacuum Cleaner & Engineering Co., Ltd., 31 Albert square
Electrolux, Ltd., 43 South Tay street
Ideal Home, The (W. Kingsley-Williams), 22 Commercial street
North British Electrical Sundries Co., 59 Dock street

Valuers.

(*See also Auctioneers and Valuers.*)

Abbot & Co., 39 Murraygate
Beaton, Walter S., 37 Albert sq. (See Adv.)
Esplin & Clark, 14 Cowgate. (See Adv.)
Gray, J. & J., Ltd., 18 Perth road. (See Adv.)
Jamieson, George, 20 Whitehall street

Established 1896. TELEPHONE No. 4294.

A. W. PATON & CO.,

TYPEWRITER AND OFFICE EQUIPMENT SPECIALISTS.

22-24 BANK STREET, DUNDEE.

Agents for L. C. SMITH and CORONA TYPEWRITERS.

TYPEWRITERS SOLD, BOUGHT, HIRED, OR EXCHANGED.
REPAIRERS OF ALL MAKES OF TYPEWRITERS.
TYPEWRITER RIBBONS AND CARBONS.
TYPEWRITING AND DUPLICATING. EVERYTHING FOR THE OFFICE.

L. C. SMITH & CORONA TYPEWRITERS

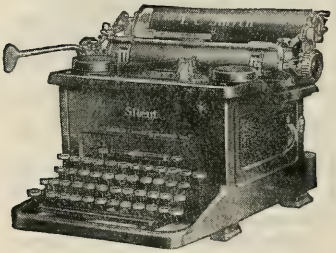

L. C. Smith

Silent and Standard

The Ball Bearing

Office Typewriter

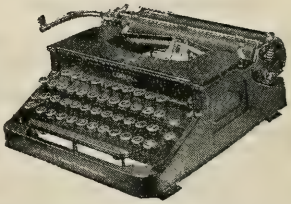

Corona

Pioneer and Leader of

Portable Typewriters

Range of Four New Models

Sole Agents: A. W. Paton & Co., 22 Bank Street, Dundee

Paton's College

and COMMERCIAL SCHOOL of

Shorthand, Typewriting, Business Training.

DAY AND EVENING CLASSES.

Prospectus and Terms on Application.

22-24 BANK STREET, DUNDEE.

Founded 1896. TELEPHONE No. 4294.

Johnston & Baxter, 49 Meadowside
Lickley, A. & R., 2A King street
Macdonald, Duncan, 113 Perth road and 3 St Peter street
M'Dougall, Thomas R., 94 Commercial street
M'Laren, Dick, & Co., 46 Reform street
Maclaren, Soutar, & Salmond, 15 South Tay street
MacLean, R. G., 32 Bank street
Martin, William A., & Scott, 10 Reform street. (See Adv.)
Methven, Hyslop, & Co., Ltd., 124 Nethergate. (See Adv.)
Miller, James, & Son, 9 Ward road. (See Adv.)
Murray, I. B., & Son, 42 Barrack street. (See Adv.)
Neish, Alex., & Sons, 31 Reform street; and 63 High street, Lochee
Rattray, John, & Sons, 23 Union street. (See Adv.)
Shepherd, J. & E., 31 Panmure street
Sibbald, J. G., & Son, 25 Commercial street
Thomson, D. & J., & Currie, 38 Whitehall street. (See Adv.)

Veterinary Surgeons.

Gibson, J., M.R.C.V.S., 19 Long wynd
Murdoch, John J., M.R.C.V.S., Soapwork lane
Reid, Dav. M., M.R.C.V.S., 12 Martin st.
Spreull, Andrew, & Son, F.R.C.V.S., 78 Ward road

Vulcanizers.

(*See Motor Tyre Repairers.*)

Wall Boarding.

Paton, G. & J., East Mineral Station (Teleph. No. 81229). Official "Celotex" distributors. Prompt delivery from stock
Scottish Speedwell Co., Ltd., distributors for Scotland for Gyproc Fireproof wall and ceiling board and Gyproc lath; Heraklith structural insulation; Donnacona insulating board; Masonite Presdwood; Lloyd Wallboards, etc., 239-247 Crownpoint road, Glasgow. (Local Agent—J. R. Skilling, 7 Crichton street)

Wallpaper Merchants and Manufacturers.

(*See also Painters and Decorators.*)

Anderson, William, 229 Overgate
Blakey & Co., 42 Wellgate
Grampian Wallpaper Co., 42 Victoria road
Morris Wallpaper Co., Ltd., 47 Overgate
Quinn, T., 215 Overgate
West Riding Wallpaper Co., 60 Wellgate and 15 Westport

Warehousemen.

(*Retail.*)

Birrell, J., 62 Dock street
Bisset & Chalmers, 3 Royal Exchange court
Bowie, John, 181 Lochee road
Christie, J., & Co., 27 Crichton street
Cuthbert, W. R., & Co., 33 Charles st.
Dallas, James, 11 Barrack street
Dens Warehousing Co., Ltd., 49 Meadowside
Henderson, Alexander, 11 Barrack st.
Hills & Steele, 57 Wellgate
Kirk, John, 20 Union street
Lawsons Ltd., 10 Whitehall crescent
M'Gill Brothers, Ltd., 5 Victoria road
M'Lardy, David, & Co., 1 King street
Millett's Stores (1928), Ltd., 23 Cowgate
Mitchell, J. F., 10 Panmure street
Murray, Wm., & Sons, 4 India buildings
Newsome, J. K., Ltd., 143 Victoria road
Parry, Thomas, 40 Hunter street
Schonberg, I., 75 and 195 Overgate
Watson, Robert, 23 Panmure street

Warehousemen.

(*Wholesale.*)

Arthur & Co., Ltd., 4 India buildings (drapery)
Bell Rock Manufacturing Co., 70 Constable street (underclothing)
Brown, D. M., Ltd., 1 Rankine's court (drapery). (See Adv.)
Carr & Co., 6 Shore ter. (furnishings)
Esslemont & Mackintosh, Ltd., 16 Panmure street
Hunter, William, & Co., Ltd., 10 Bain square (drapery). (See Adv.)
Jones & Co., 24 Bank street (carpet)
Kerr, D. I., 61 Meadowside
M'Cormack, David L., 1 Bell street
Mason, G. J., & Co., 4 Bain square (drapery)
Mearns, John K., & Co., Ld., 18 Victoria road (drapery)
Menzies & Sons, Ltd., 103 Princes st., 34 Wellgate and 5 Tally street
Miller, John R., 37 Cowgate
Morley & Co., 3 Baltic street
Petrie, Alexander, 30 North Lindsay st.
Pickles, H., & Co., 7 Queen's Hotel buildings, Nethergate
Ralston & M'Kell, 55 Cowgate
Sidhu, A. S., 143 Nethergate
Tait, William D., 23 Barrack street (drapery)
Telfer & Co., 12 Victoria road
Vaughan & Co., 28 Cowgate

Wallace & Weir, Ltd. (Glasgow), 24 Cowgate
Willsher & Co., 36 North Lindsay st. (carpets)

Washing Machine Makers.

Beatty Bros. Ltd., 2A East Dock street
North British Electrical Sundries Co., 59 Dock street

Waste Merchants

Caldwell, George F., 5 East Henderson's wynd
Cleghorn, Wm., Ltd., Arklay street
Ford, Alex., 3 South Mid st., Lochee
Hunt, Hugh, 165 Brook street
Hutchison, A., & Co., 41 Dudhope st. and 21 Dundonald street
Johnston, J., & Son, 18 Baltic street and 15 James street
Petrie, John B., 15 Tulloch crescent
Robertson, Mrs Maria, 43 Brook st.
Rollo, David, & Son, 12 Session street
Scott, Charles, 12A Mains road
Scott, John S., 6A Ferguson street
Scott, William, 13 Ann street
Taylor, Wm. S., Ltd., 3 Raglan street
Thomson, Alexander, & Sons, 27 West Henderson's wynd
Wallace, G., & Co. (Lochee), Ltd., 15 St Ann street, Lochee

Watchmakers and Jewellers.

Boyle, Moffat, & Russell, 7 Crichton street. (See Adv.)
Brown, Alexander, 22 Westport
Brown, George, 34 Barrack street
Burden, Wm., 20 Bank street, Lochee
Butchart, Edward, 254 Hilltown
Clark, David G., 79 Victoria road
Crabbe, David J., 26 King street
Duncan, Andrew F., 93 Perth road
Fergus, William C., 71 High street
Gibson, William, 44 High street
Gollan, Hector, & Son, Ltd., 36 Commercial street
Harley, David, 37 Wellgate
Henderson, Matthew M., 1 Union st.
Henderson, M. M., Ltd., 17 Murraygate
Hennessy, James, 6 Peter street
Herbert, J. M., 105B Nethergate
Hodge, Charles K., 2D King street
Kerr, George, 1 Commercial street
Latto, James B., 58 Bell street
Lowson, Miss, 64 Gray street, B.F.
M'Pherson, John, 33 Princes street
M'Rae, David L., 83 Hilltown
Mitchell, William B., 11 Crichton street
Morris, James, 272 Clepington road
Nicholson & Son, 74 Princes street
Orcheson, James, 3 Barrack street
Petrie, William, 9 Overgate
Ramsay, James, 32 Reform street. (See Adv.)
Rattray & Co., 32 Nethergate
Robertson, Charles A., 18 Bellfield st.
Robertson, James, 224 King st., B.F.
Robertson, James B., 132 High street, Lochee
Robertson & Watt, 73 High st.
Samuel, H., 1 Reform street
Simpson, W. A., 198 Blackness road
Smith, James, 122 Nethergate
Stalker, David, 11 Ward road. (See Adv.)
Stewart, A. N., 29 Albert street
Stewart, George, 11 Crichton street
Strachan, Laurance W., 38 Castle st.
Walker & Hall, Ltd., 54 Commercial street
Watson, William B., jun., 56 Gray street, B.F.
West, George, 21A Strathmartine road
Wood, James, 5 South Tay street

Waterproof Cover Makers.

Boase Spinning Co. (1920), Ltd., Rockwell Works
Dundee Brattice Cloth and Waterproofing Co., Ltd., 16 Milne's East wynd. (See Adv.)
Inglis, J. T., & Sons, Ld., Carolina port

Weighing Machine Manufacturers.

Avery, W. & T., Ltd. (of Birmingham, Estd. 1730). All sizes from analytical balances up to 300 tons. Specialists in weighbridges and self-indicating machines for **modern industrial weighing.** Skilled advice given on weighing problems for railways, ironworks, collieries, mills, warehouses, shipbuilders, textile works, cold stores, chemical works, &c.; estimates given for **repairs; upkeep** by yearly contract. **Repair Depot, 18 South Lindsay street, Dundee.** (Telephone No. 2519 Dundee). Chief office for Scotland, 304 St Vincent street, Glasgow
Pooley, H., & Son, Ltd., 30 Bell street
Shuttleworth, J. P., & Son, 9 North Lindsay street. (See Adv.)

Welders.

(See Electric and Oxy-Acetylene Welders.)

Whiting and Chalk Merchants.

Currie & Co., Ltd., East Dock street (near East Station)
Johnstons & Paton, Ltd., Mid quay, King William dock

Wigmakers.

Stewart, J., Ltd., 12 Reform street

Window Blind and Shop Sun Shade Makers.

Bryden, J., & Sons, 109 Victoria road. (See Adv.)
Gray, J. & J., Ltd., 18 to 30 Perth road. (See Adv.)
Methven, Hyslop, & Co., Ltd., 124 Nethergate. (See Adv.)

Window Cleaners.

Aitken, Allan D., 16 Ellengowan drive
Birrell, James, 18 Princes street
Bow, John, & Co., 82 Clepington road. (Tel. No. 5411).
Small, John L., & Son, 67 North Tay street. (See Adv.)
Stewart & Craig, 4 St Andrew's street

Wine and Spirit Dealers.

(*Hours, Monday to Friday, 10.30 a.m. —2 p.m. 5 p.m.—9.30 p.m. Saturday, 10.30 a.m.—1 p.m. 4.30 p.m.—10 p.m.*)

Adams, James V., 170 Perth road
Alison, George Lloyd, 6A Panmure st.
Allan, James O., 193 Hilltown
Anderson, Daniel, 45 Strathmartine rd.
Anderson, D. H., 6 Gellatly street
Anton, Edwin G., 4 Bro'ty Ferry road
Bain, J. M., 60 Princes street
Ballantine, Mrs Margaret, 34 Dens road
Band, James C. S., 192 Hawkhill
Barnett, R., 30 Seagate
Barrie, George M., 126 Brook street
Bathie, Mrs John M., 29 West Dock st.
Baxter, Mrs J. Y., 79 South rd., Lochee
Beattie, Richard, 75 Seagate
Beattie, William, 177 Overgate
Berney, William P., 37 Constitution rd.
Binnie, D. M'Donald, 129 Perth road
Binnie, John, 2 Westport and 56 South Tay street
Birnie, Alfred, 8 Bell street
Birnie, James, 57 Lochee road
Bodega Co., Ltd., 51 Commercial street
Bradley, Henry, 102 Blackscroft
Bradley, James J., 2 Barrack street and 61 Overgate
Bradley, Peter L., 56 Strathmartine rd
Brady, James, 14 Caldrum street
Brand, Robert, 93 Strathmartine road
Brodie, John M., 75 Church street
Brodie, Robert, 12 Fort street, B.F.
Brodie, W. H., 11 Hawkhill
Bruce Malcolm M., 45 Caldrum street
Burns, Mrs Alex. B., 119 Victoria rd.
Campbell, William J., 52 Lilybank road
Carmichael's (Dundee), Ltd., 7 Tannadice street
Caw's Restaurant, 25 Panmure street
Chalmers, Robert, 9 Lochee road
Chasser, Edward, 13 Kinnaird street
Coventry, James, 176 High st., Lochee
Coyle, Joseph M., 31 High st., Lochee
Coyle, Mrs E. A., 21 Hawkhill
Crawford, James F., 54 Overgate,
Crawford, Thomas A., 2 Claypots road B.F.
Crawford, Wm., 178 Bro'ty Ferry road
Crighton, Edward M. H., 41 Hilltown
Crighton, Mrs Eliz., 24 High st., Lochee
Crowe, William C., 136 Victoria road
Cruickshank, Alexander, 41 Dock st.
Cuthbert, George, 16 Liff road, Lochee
Delaney, William, 25 Castle street
Dorward, Mrs E. J. C., 70 Dudhope st.
Duff, David L., 184 Strathmartine rd.
Duff, Mrs Walter A., 53 Kinghorne rd.
Duffy, Andrew A., 208 Overgate
Duffy, Ernest H., 46 Brook street
Duncan, L. D., 96 Brook street
Dunn, Alexander, 94 Blackscroft
Dunsmore, James S., 26 Brook street
Duthie, Miss M. T., 24 North Tay street
Ellis, James, 21 Wellgate
Erentz, Harry, 27 Barrack street
Ewen, Lewis M., 57 Dock street
Fair, Mrs Jane, 64 Broughty Ferry road
Fairley, Mrs Peter, 43 Ann street
Falconer, Edwin L., 1 Hilltown
Falconer, W. R., 173 Princes street
Farquhar, Kenneth W. K., 209 Overgate
Fenwick, Peter, 103 Nethergate
Findlay, Charles, 47 Union street and 25 Yeaman shore
Findlay, Mrs A., 166 Overgate
Finegan, Mrs Jessie, 42 Overgate
Fitzpatrick, Thomas, 104 Blackness rd.
Forrester, Mrs G., 80 Lorne st., Lochee
Forsyth, James, 113 Hilltown
Frew, William, 38 Wellgate and 1 Baltic street
Fyfe, Mrs W. G., 38 Mains road
Galbraith, Hugh, 176 Seagate
Gardyne, Bernard, 14 Princes street
Gellatly, Alex. A., 16 Dock street
Gorrie, Joseph J., 140 Brook street
Gorrie, Walter, 89 Ann street
Grant, Alex., 121 Fisher street, B.F
Grant, F. W., 530 Strathmartine rd., D.
Gray, David D., 24 Wellgate
Gray, William, 106 Hilltown
Gray, Wm., & Son, 52 Fort st., B.F.
Halley, David, 22 Strathmartine road
Hawthorne, Leonard J., 62 King street
Henderson, George, 11 Thorter row
Hunter, William F., 267 Hilltown
Hutchison, Duncan, 33 Castle street
Hutchison, Wm., 26 South Lindsay st.
Irving, Samuel, 57-59 Albert street
Jack, David A., 34 King street
Jamieson, David M., 35 Constable st.
Johnston, Gilbert, 167 Brook street
Keay, Mrs Margaret, 135 Hilltown
Keith, James, 27 Lochee road
Kelly, Albert P., 24 Hilltown
Kennedy, John, 22 Polepark road
Kennedy, John, 27 Rose street
Kennedy, Mrs M. J., 87A Lochee road

Kerr, Mrs E. D., 42 Union street
Laing, Andrew, 108 Dura street
Laing, John, 38 City road
Lannen, Mrs Albert, 27 Blackness road
Latto, Thomas, 37 Princes street
Laverock, James, 49 Westport
Lawson, J. B., 104 Overgate
Leddie, Edward, 2 Barrack street
Leddie, John A., 147 Hawkhill
Leighton, A. E., 129 Princes street
Leighton, Robert, 1 Albert street
Leo, Mrs Rose, 27 Gray street, B.F.
Leuchars, Mrs Jessie B.A., 123 Ann st.
Levy, James, 78 Hawkhill
Low, Mrs M. J., 3 Stirling street
Lowden, Miss Ellen, 1 Whitehall cres.
M'Cabe, Daniel F., 144 High st., L'hee
Macdonald, David, 133 Hawkhill
M'Donald, Hugh, 13 South rd., Lochee
Macdonald, Miss Mary, 1 Temple lane
M'Farlane, Thos., 60 Alexander street
M'Intosh, Albert W., 164 Seagate and 25 Peter street
M'Intosh, Angus, 116 Brook street
M'Intosh, William, 44 Gellatly street
Mackay, Robert, 74 Hilltown
Mackay, Robert H., 1 Westport
Mackenzie, Robert K., 120 Logie st., L.
M'Lean, Thomas S., 11 Victoria street
M'Leod, Mrs R., 25 Murraygate
M'Mahon, Arthur, 320 Hawkhill
M'Reddie, Alex., (Trustees of) 96 High street, Lochee
M'Ritchie, Mrs W. G., 4 Baltic street
Mair, John, 247 Hawkhill
Malloy, John Joseph, 157 Brook street
Marshall, Mrs Margaret, 43 Hawkhill
Martin, James, 157 Seagate
Mather, Miss M., 80 Annfield road
Mennie, Henry J. R., 165 Perth road
Mill, Mrs A. B., 16 Commercial street
Miller, William F., 223 Hawkhill
Milne, Fred, 22 St Andrew's street
Mitchell, Frederick S., 157A Hawkhill
Mitchell, James, 50 Rosebank street
Mitchell, John S., 57 Peddie street
Mitchell, Mrs Andrew, 1 Mains road
Moffat, Robert, 271 Hawkhill
Mollison, Mrs Isabella, 20 Erskine st.
Napier, Joseph, 45 Hawkhill
Nicoll, Arthur, 29 Hawhill
Nicoll, George L. A., 202 Lochee road
Nicoll, John S., 180 Hilltown
Nicoll, Mrs Jas. B., 64 Logie st., L'hee
Perthshire Bar, 1 Dock street
Phillips, James N., 47 Dura street
Ramsay, William, 39 Union street
Ramsay, Miss Hannah, 1 South road, Lochee
Riddoch, James, 57 Westport
Roberts, David S., 134 High st., L'hee
Robertson, Alexander M'D., 54 Ann st.
Robertson, Mrs Isabella, 29 Constitution road
Ross, John C., 9 Crichton street
Ross, Kinnear, 87 Arbroath road
Ross, Miss G., 42 High street
Ruffell, Herbert, 58 James street
Samson, James C., 2 Polepark rd.
Scott, Gavin, 61 Victoria road
Scott, James C. H., 149 Ann street
Scott, Thomas, 16 Victoria road
Scott, Mrs Helen, 132 Liff road, Lochee
Sharp, Hugh, 1 Glamis street
Simpson, F. W., 41 Victoria road
Smith, D. M., 51 Gray street, B.F.
Smith, James, 110 High street, Lochee
Smith, Peter, 116 Cowgate
Smith, W. H., 73 Rosebank street
Smith, Mrs David, 35 Dudhope street
Smith, Mrs Elizabeth Y., 77 King street, B.F.
Stevens, Chas. G., 91 High st., Lochee
Stewart, William (Dundee), Ltd., 117 Strathmartine road
Stirling, James B., 3 North Tay street
Stirling, Mrs Margaret, 2 Bell street
Strachan, Mrs C. J., 32 Small's wynd
Styles, John R., 2 Gellatly street
Tait, D. R., 158 Hilltown
Taylor, Mrs E. M., 144 Bro'ty Ferry rd.
Taylor, Miss E., 5 New Inn entry
Thomson, David, 10 Dundonald street
Thomson, Robert H., 155 Kingst., B.F.
Tott, William, 105 Logie st., Lochee
Wallace, John W., 28 Albert street
Watt, John G. S., 5-7 Hilltown
Webster, Mrs Alex., 52 Gray st., B.F.
Weddell, James H., 1 Rosefield street
White, Mrs Sophia, 62 Provost road
Wilkie, Stewart, 96 King street
Wills, R. A., 2 Whitehall crescent
Wilson, James, 285 Brook street, B.F.
Wood, H. B., 23 Overgate
Wood, John H., 5 Wellgate
Young, Harry M., 151 Overgate
Young, John, 104 Victoria road
Young, Mrs E. O., 128 Alexander street

Wine and Spirit Merchants.

(*Wholesale.*)

Baxter, C. R., & Co., Ltd., 10 Candle lane
Coyle, M., & Sons, 20 Exchange street
Gow & Ross, Ltd., 10 Candle lane
Macgregor & Son, 1 Mary Ann lane
Morton, George, Ltd., 24 Dock street
Robertson, J., & Son, Ltd., 38 Seagate
Smith, Thomas (Bottlers), Ltd., 22 South Lindsay street
Stewart, Alexander, & Son, of Dundee (1924), Ltd., 40 Castle street
Strong, W. & S., Ltd., 44 Dock street
Watson, James, & Co., Ltd., Seagate; office, 10 Candle lane
Willsher, George, & Co., 131 Seagate

Wire Mattress Manufacturers.
Scott, John, & Co. (Dundee), Ltd., 154 South road, Lochee

Wireless Goods Dealers.
(*See Radio Dealers.*)

Wireworkers.
Adamson, William, & Son, 49 Nethergate. (See Adv.)
Dickie, James A., & Sons, 14 Barrack street. (See Adv.)
Glass, James S., 301 Brook street, B.F.

Woodcarvers.
Anderson, James, 92 Hawkhill
Central Wood Works, 164 Overgate
Torbet, H. E., 20 E. Henderson's wynd

Wool Merchants.
Scott, William C., 114 Lochee road

Woollen Goods Merchants.
Ogilvie, M. & I., 27 Mains road
Smith, D. M., 68 Murraygate

Yarn Millers.
Robertson, Walter, 49 Meadowside

Yeast Merchants.
Cowan, James, & Sons, 14 Dock street. (See Adv.)
Muir, Macallister, & Co., 159 Seagate

ROBERT STEWART & SONS, M.I.H.V.E.,

Horticultural Builders and Heating Engineers,

Tel. 7340. **BROUGHTY FERRY.**

MONIFIETH DIRECTORY.

Abbot, Ernest, Monifieth house, Hill street
Abbott, Miss, 53 Dalhousie street
Adams, Mrs James R., 23 Durham street
Adams, Miss Margaret, 3 Princes street
Aitken, Mrs J. C., 21 Maule street
Aitken, Miss Mary F., music teacher, 21 Maule street
Alexander, Edward, of E. & H. Alexander, 22 Durham street
Alexander, E. & H., builders, Tay street (Tel. No. M. 44)
Alexander, Henry, of E. & H. Alexander, 59 South Ramsay street
Alexander, William, van salesman, 52 Panmure street
Alexander, W. S., insurance agent, St Clair's, 56 Hill street
Alexander, Mrs I., 51 Ferry road
Alexander, Mrs James F., Fern cottage, 34 Dalhousie street
Alexander, Misses E. & J., confectioners, 38 Dalhousie street
Alhambra Cinema, High street; T. Suttie, secretary
Allan, John, 46 Dalhousie street
Allan, W., of Monifieth Garage and Engineering Co., Ltd., Westbourne, 3 Durham street
Allan, Mrs D. M. (grocer and wine merchant, Dundee), 11 Ferry road
Alves, Mrs I., 47 Dalhousie street
Anderson, Alexander, Rock villa, 7 Panmure street
Anderson, David, 5 North Balmossie street
Anderson, George F. M., shipping clerk, 93 Dalhousie street
Anderson, James, blacksmith, 78 High street
Anderson, William (motor-factor, Dundee), 143 Ferry road
Anderson, William, motordriver, 3 Windsor terrace
Anderson, Mrs Mary R., 27 Panmure street
Anderson, Mrs Thomas, The Milton, Grange road
Anderson, Miss Jean, 23 Panmure street
Anderson, Misses A. and M., 34 Ferry road
Angus, Miss A. I., district nurse, 52 Ramsay street
Arthur, John M'F., engineer, 2 Reform street
Arthur, Mrs G., 71 Durham street
Ashford, Robert, inspector, 19 Dalhousie street
Ashludie Sanatorium, Victoria street; medical superintendent and chief tuberculosis officer, Dr J. H. Hunter; deputy medical superintendent, Dr Harry Campbell; matron, Miss Ironside
Atkins, R. E., motordriver, 19 Maule street
Auchterlonie, George, engineer, 46 Ferry road
Auld, Peter, compositor, Navarre street
Baillie, Mrs Ann F., 75 Durham street
Baird, Miss E., Brae cottage, 32 Maule street
Balfour, Robert H., book-keeper, 64 Ferry road
Balfour, Mrs A. B., 2 Golf avenue
Barbour, Colin S., painter and decorator, 5 Maule street
Baxter, Alfred T., laboratory assistant, 34 Princes street
Baxter, Arthur S., grain traveller, Ardoyne, 35 Panmure street (Tel. No. M. 123)
Beagin, Felix J., 7 Ferry road
Beath, Robert W., of Low & Duff, Ltd., Briarbank, 7 Albert street
Beath, Miss, 50 Ferry road
Begg, Rev. John, B.D., Panmure Church; *h.* 44 Ferry road
Bell, Wm. M. (representative, Fairbairn Lawson Combe Barbour, Ltd., Leeds and Belfast), Bellgray, 13 Ferry road (Tel. No. M. 60)
Bell, Mrs John, Alandale, 122 Ferry road
Bett, David, manager, 66 Dalhousie street

Bisset, George E., 75 Dalhousie street
Bisset, Rev. John D., M.A., Holy Trinity Episcopal Church; *h.* 29 Princes street
Black, Mrs Susan, 11 Tay street
Blair, Miss G., confectioner, 43 Panmure street; *h.* Cluoran
Blooman, Donald Henry, assistant district traffic superintendent, L.M.S. Railway; *h.* 16 Dalhousie street
Blyth, Robert, implement maker, 7 North Union street; *h.* Viewbank, 7 Maule street
Bonar, T. H. D. (merchant, Dundee), Tighnduin, Queen street
Booth, Francis C., dairyman, 41 Durham street
Booth, Mrs, farmer, Mains of Ardestie
Botterill, George A., Duneaves, 174 Ferry road
Bowden, Alfred M., 4 Wellbank place
Bowden, Herbert, janitor, Seaview School, Hill street
Bowden, Joseph (egg merchant, Dundee), 1 Ferry road
Bowden, Miss M., 129 Ferry road
Boyack, Frank, engineer, 29 Dalhousie street
Boyle, Mrs B. E., 11 Fontstane road
Brackenridge, James, machinist, 86 Panmure street
BRAND, WILLIAM, & SON, slaters, 31A Brook street. See Adv. Index
Brough, William, patternmaker, 4 Wellbank place
Broughty Golf Clubhouse, Princes street; David Gowans, secretary, 25 Ferry road (Tel. No. M. 47)
Brown, Andrew K., planer, 37 Maule street
Brown, David, engineer, Ashludie Sanatorium, Victoria street
Brown, Edward, clerk, 21 Princes street
Brown, Frederick, engineer, 60 Panmure street
Brown, Robert H., 3 Reform street
Brown, W. G. D., teacher, Brodick, 124 Ferry road
Brown, Mrs James, 5 Tay street
Brown, Mrs Marjory, 10 East Dick street
Brown, Miss Barbara, 19 Ferry road
Brown, Miss S., 12 Hill street
Bruce, Robert, storekeeper, Monifieth Foundry; *h.* 68 Brook street
Bryce, James, 1 Lorne street
Bryning, G. L., Rohallion, 22 Hill street
Bryson, James, 11 North Balmossie street
Buchan, Mungo, church-officer, 7 Maule street
Buist, Charles, surfaceman, 19 Maule street
Burwood, William, motordriver, 1 Brook street
Butt, Alfred M., dentist, Cliftonbank, 12 Panmure street
CAIRD, David, clerk, 15 Panmurefield road
Caird, John, painter, 18 Well street
Caird, David, barman, 22 Well street
Caird, Mrs Janet, 73 Brook street
Cairncross, Mrs Jane, 45 Princes street
Caithness, J. B., shipmaster, 47 Ferry road
Calder, Miss N., 15 Fontstane road
Calvert, John W., 76 High street
Cameron, Rev. Neil, South Church; *h.* Queen street
Cameron, William, laboratory steward, 57 Princes street
Campbell, Daniel B., fitter, 120 Ferry road
Campbell, Frederick P., 7 Panmurefield road
Cargill, Mrs A., 39 Dalhousie street
Carnegie, John (builder, Dundee), Abbotsford, Panmure street
Carr, William R., grocer and wine merchant, 57 High street (Tel. No. house and shop, M. 26); *h.* Hillbank, High street

Carthy, William, switchboard attendant, 17 Maule street
Cattanach, Donald, housepainter, 88 Panmure street
Chalmers, Miss J. L., 80 Ferry road
Cheyne, Mrs Elizabeth, 18 Princes street
Christie, James, 11 Maule street
Christie, Miss M., 64 Brook street
Clark, Alexander, engineer, 62 Dalhousie street
Clark, Allan, painter, 15 Tay street
Clark, Robert, stoker, 64 Panmure street
Clyde, Gordon S., journalist, 6 Golf avenue
Clyne, James, railway clerk, 59 Ferry road
Cochrane, Mrs James, 2 Albert terrace
Collins, Alexander, ironturner, Foundry terrace, 22 High street
Collins, J. F., grocer and confectioner, 14 Panmure street
Constable, Mrs, 6 Albert terrace
Cook, Ernest A. T., traveller, 31 Durham street
Copestick, F. H. (ticketwriter, Dundee), 39 Maule street
Coutts, William, manufacturing chemist, 8 Ashludie terrace
Cowper, Jack M., manager, 48 Ramsay street
Cowper, Mrs B. C., 19 Durham street
Crabb, William F., traveller, 2 Hill street
Craig, Andrew, 20 Hill street
Craig, James, restaurateur, 66 High street; *h.* 62 Durham street
Craig, James A., Craigbank, 160 Ferry road
Craig, Walter N., plumber, 62 High street
Craik, Ann F., 34 Durham street
Crawford, R. W., Uplands, Victoria street
Crichton, James, of Monifieth Garage and Engineering Co., Ltd., 27 Ashludie terrace
Crichton, Miss Margaret, 25 Well street
Crisp, Mrs Arthur, 5 Brook street
Cromb, Mrs, 35 Princes street
Crooks, William M., Ardmere, 1 Durham street
Cruickshanks, William, driller, 6 Ashludie terrace
Cumming, Mrs E. M., 61 Durham street
Cunningham, George O. (manufacturer, Dundee), Ashlea, Victoria st.
Cunningham, John F., M.A., schoolmaster, Monifieth Public School; *h.* 17 Fontstane road
Cuthill, John S., 3 Wellbank place
Davidson, Charles, Linnodee, Panmurefield road
Davidson, David, ironmoulder, 43 Brook street
Davidson, John, 3 Dalhousie street
Davidson, Mrs J., 18 Hill street
Davidson, Miss Helen, 43 Durham street
Davie, Frederick, butcher, 75 High st.; *h.* 16 Forthill place, Bro. Ferry
Davie, William, retired teacher, 93 High street
Dawson, Samuel, fitter, 28 Reform street
Denovan, William, coal salesman, 4 Panmure street
Denovan, Mrs A., coal merchant, 95 Brook street
Devlin, James, 74 Panmure street
Dick, Charles, of Charles Dick & Son, Dunimarle, Dick street
DICK, CHARLES, & SON, builders and contractors, Dick street (Tel. No. M. 71). See Adv. Index
Dick, William, J. K., clerk, Rosebank, Maule street
Dick, William S., artist, designer, illuminator, 146 Ferry road
Dickson, Miss Helen, Elmer cottage, 29 Brook street
Dodds, William, traveller, 2 Wellbank place
Dodds, Misses A. and I., 38 Ferry road

Doig, John, insurance inspector, 121 Ferry road
Doig, J. M'Farlane, M.A., teacher, 69 Dalhousie street
Doig, Thomas R., joiner, Airdit, 26 Dalhousie street
Doig, Miss B., 26 Maule street
Donald, Mrs J., 23 Ramsay street
Donald, Miss Jessie M., 1 Princes street
Donaldson, William, 3 Albert street
Donaldson, William, commercial traveller, Strathtay, Panmurefield rd.
Donaldson, Mrs Barbara, 21 Well street
Dorward, Mrs M., 48 Dalhousie street
Douglas, Miss Ethel, 14 Dalhousie street
Drinnan, Thomas, joiner, 8 Panmure street
Dryden, John R. (registrar and collector of rates, Broughty Ferry), 33 Panmure street
Duff, Geo., proprietor, Monifieth and District Laundry, Brook st.; *h.* 57
Duff, George, printer, 22 Panmure street
Duff, W. Murray, M.I.E.S. (engineer and agent, Dundee), 59 High street
Duguid, Alexander, plumber, 62 Panmure street
Dunbar, William, toolsmith, 5 Well street
Duncan, David L., cashier, 13 Dalhousie street
Duncan, John D., commercial traveller, 28 Durham street
Duncan, Ritchie, mechanic, 11 Golf avenue
Duncan, William S., cashier, 5 Brook street
Dundee Eastern Co-operative Society, Ltd., bakers, butchers, grocers, and provision merchants, Maule street (Tel. No. M. 58); office, 14 Peter street, Dundee
Dundee Golf Clubhouse, Princes street (Tel. No. M. 64); secretary, H. E. Fraser, 3 Wellbank place
Dundee Savings Bank, 20 Panmure street
Dunn, James, clerk, 49 Dalhousie street
Easson, James, electrician, 10 Hill street
Edward, Richard M. (metal merchant, Dundee), 4 Grange road
Edwards, H. A., clerk, 8 Panmurefield road
Elder, George W. F., engineer, 9 Durham street
Ewan, Mrs Joseph, Isla cottage, 53 Ramsay street
Ewan, Mrs, 1 Brook street
Ewan, Miss C., 30 Princes street
Fairlie, Mrs Jessie, 65 Dalhousie street
Fairweather, Miss N. H., retired teacher, 1 Church street
Fargie, James H., retired officer of customs, 44 Durham street
Farquhar, John R., sheet-metal worker, 5 Brook street
Farquharson, James B., plumber and heating engineer, Union st.; and at Broughty Ferry
Fenton, David, engineer, 29 Brook street
Fenton, J., 68 Panmure street
Fenton, William, dairyman, Brook Street Dairy; *h.* 10 Brook street
Fenton, Miss Bella, 17 Dalhousie street
Ferguson, David T., bank teller, Mardene, 119 Ferry road
Ferguson, James, ironturner, 5 Albert terrace
Ferguson, Miss Helen, 8 Durham street
Ferme, E., stoker, 80 Panmure street
Ferrier, Herbert M., proofreader, 29 Durham street
Ferrier, P., 9 Ashludie terrace
Ferrier, Mrs D. C., 30 Maule street
Findlay, R. H., secretary, 22A Panmure street
Findlay, R. S., 28 Ferry road
Fisher, Daniel, 33 Ramsay street
Fisher, Miss, Edna villa, 27 Princes street

Fitzgerald, James, Balgonie, 42 Ferry road
Fleming, David B., ironturner, 10 Albert terrace
Fleming, George, secretary, Newtonlea, 46 Brook street (Tel. No. M. 74)
Fleming, Miss I. R., 38 Durham street
Forbes, Duncan, brassfinisher, 56 Panmure street
Forbes, James, ironmoulder, 3 Wellbank place
Forbes, James W., dairyman, Milton farm
Forbes, J. D., journalist, Guildene, 6 Dalhousie street (Tel. No. M. 34)
Forbes, William, corporate accountant, 19 Tay street
Forbes, William, roadman, 11 North Union street
Ford, Miss Grace, clerkess, 3 Wellbank place
Forrest, Andrew R., engineer, 30 Maule street
Forsyth, William, clerk, 9 Golf avenue
Fox, David C., bank teller, Westerton, 49 Durham street
Fox, Douglas, commercial traveller, 68 Hill street
Fraser, George A. (inspector, Dundee), Drumoak, 111 Ferry road
Fraser, H. E., clerk, 3 Wellbank place
Fraser, William, 2 Albert street
Fraser, William J., 40 Durham street
Fraser, Miss C., music teacher, 40 Durham street
Fraser, Miss Mamie (hairdresser, Dundee), 40 Durham street
Fulton, James, mechanic, 15 Well street
Fyfe, William, chemist, 5 Golf avenue
Galbraith, Miss, 37 Ramsay street
Gall, J. H., fishmonger, 5 High street; *h.* Creebank, Ferry road
Gall, Thomas, furnaceman, 1 Wellbank place
Galloway, Misses, 30 Ferry road
Garrie, James R., clerk, 5 Church street
Garrie, Mrs J. L., ladies' and gent.'s hairdresser, 33 High street; *h.* 47 Durham street
Gasparini, John, restaurateur, 22 Brook street
Geekie, Alexander, garage proprietor, Brook st.; *h.* 15 Dalhousie st.
Geekie, Miss Isabella, Heathfield, 68 Dalhousie street
Gerard Cottage Hospital, Panmure street (Tel. No. M. 4); Mrs Elizabeth Todd, matron
Gibb, John D., engineer, Templebank, 81 Brook street
Gibb, Mrs M., 147 Ferry road
Gibson, James, carrier, Dundee and Monifieth; contractor, Panmure street (Tel. No. M. 63)
Gibson, Miss Agnes, 11 Dalhousie street
Gilfillan, Mrs Edith, 7 Durham street
Gillies, J., superintendent, 12 Dalhousie street
Gittings, Frank G., commercial traveller, 62 Ferry road
Glenday, David, foreman blacksmith, 17 Ferry road
Glenday, William, blacksmith, Hazel cottage, 4 North Union street
Glenn, David, 77 Dalhousie street
Gloag, Alexander, retired schoolmaster, 85 Dalhousie street
Golf Links Committee of Management; secretary and treasurer, William Forbes, 19 Tay street; starter, G. M. Smith
Goudie, Francis S. (hairdresser, Broughty Ferry), 66 Durham street
Goudie, W. A. G., 3 Brook street
Gourlay, Thomas, cinema operator, 36 Dalhousie street
Gow, Mrs D., 15 Ferry road
Gowans, David (solicitor, Dundee), Arnot villa, 25 Ferry road
Graham, Charles, A.C.I.I. (insurance manager, Dundee), Hillcrest, Hill street
Graham, David, Riverview, Ferry road
Graham, Robert, accountant, 29 Tay street

Graham, William, garage proprietor, 79 Dalhousie street
Graham, Mrs Annie, 170 Ferry road
Grange Golf Clubhouse, Princes street (Tel. No. M. 48); W. R. Lumsden, secretary and treasurer, 5 Princes street (Tel. No. 4702 Dundee)
Gray, Frank, journalist, Springburn, Ferry road
Green, Alexander, salesman, 57 Ferry road
Greig, Robert (secretary, Dundee), 5 Panmure street
Grieve, Mrs M., 10 Panmure street
Grimmond, Charlotte, 35 Dalhousie street
Hand, Charles W., 63 Durham street
Hannigan, Michael T. (manager, Dundee Catholic Herald), 54 Ferry road
Harper, Robert, nurseryman, 11A High street
Harris, Alexander, 138 Ferry road
Harris, John, baker, 35 Ramsay street
Harrison, George E. (cabinetmaker, Dundee), 3 North Union street
Harvey, David, joiner, 74 High street
Harvey, John, steward, Grange Golf Clubhouse, Princes street
Haxton, M. & A., 76 High street
Hay, John B., joiner and funeral director, 21 High st. (Tel. No. M. 27)
Hay, Mrs M., 24 Dalhousie street
Hay, Miss F. B., registrar of births, &c., for Monifieth, 21 High street; *h.* Westholm, 18 Maule street
Heggie, Alexander, jobbing gardener, 10 Well street
Heggie, John, mason, 78 High street
Henderson, Albert, Eildon, 83 Brook street
Henderson, Alex., tea, coffee, and provision merchant, corner High st. and Tay street (Tel. No. M. 43); *h.* 54 High street
Henderson, Archibald, stationer and confectioner, 77 High street; *h.* 6 Ferry road
Henderson, Archibald, slater, 9 Dalhousie street
Henderson, C. F., The Grange
Henderson, Miss (confectioner, Dundee), 12 Albert street
Hendry, James, engineer, 38 Princes street
Hendry, John R. (licensed grocer, Dundee), 36 Princes street
Hendry, Mrs John, 28 Maule street
Hendry, Mrs John M., 1 Panmure street
Hetrick, J. W. M., representative, 139 Ferry road
High, George, baker, 9 Brook street
High, Thomas, ironmoulder, 12 Windsor terrace
Holt, Mrs Bessie S., 91 Brook street
Houston, Thomas, agent, Royal Bank of Scotland; *h.* 36 Ferry road
Hunt, John (seed merchant, Dundee), 117 Ferry road
Hunter, Robert G., clerk, 52 Durham street
Hutcheson, Mrs William, 9 Brook street
Hutchison, David, mechanic, 61 Dalhousie street
Hutton, Alexander, ironmoulder, 5 Brook street
Hynd, William, 31 Panmure street
Ingles, Andrew, accountant, Mingulay, 148 Ferry road
Ingram, Mrs Annie W., 1 Princes street
Innes, George, Foundry terrace, 24 High street
Ireland, Alexander, jun., brassfinisher, 7 Albert terrace
Ireland, Miss Mary, 49 Princes street
Ironside, Miss, matron, Ashludie Sanatorium, Victoria street
Jack, John J., 79 Brook street
Jamieson, David M. (spirit mercht., Dundee), Amoskeag, 31 Dalhousie st.
Johnson, John, boot repairer, 10A Brook street; *h.* 1 Wellbank place
Johnson, William, sheet metal worker, 64 Durham street
Johnston, David (iron merchant, Dundee), 50 Hill street

Johnston, Miss M., 12 Golf avenue
Johnstone, Thomas H., electrical contractor, 55 High street; *h.* 23 Beach crescent, Broughty Ferry
Johnstone, Mrs J., 48 Durham street
Johnstone, Miss Mary E., 51 Princes street
Kay, David G., engineer, 1 North Union street
Kay, Miss J. G., 25 Panmure street
Kay, Miss M. H., Lornebank, Lorne street
Keay, George M., ironmoulder, 1 Brook street
Keay, Miss G., Ardenlea, 33 Ferry road
Keddie, Andrew D. M., Donavourd, 136 Ferry road
Keillar, John R., 39 Durham street
Kennedy, John A., engineer, 48 Brook street
Ker, John (accountant, Dundee), 55 Ferry road
Kermath, David S., commercial traveller, 24 Durham street
Kermath, Mrs, confectioner, 10 Maule street
Kerr, Duncan (butcher, Dundee), Anwoth, 156 Ferry road
Kerr, Peter, nursery manager, Fountainbrae, Lorne street
Kidd, A. H., 22A Durham street
Kidd, Mrs Annie B., 23 Princes street
Kidney, Misses, 42 Durham street
Kilgour, John S., C.A. (housefactor, Dundee), 5 Durham street
Kilgour, Peter (chartered accountant, Dundee), 5 Durham street
Kilgour, Mrs Charlotte, 5 Durham street
King, Mrs F., 57 Durham street
Kinmond, Mrs Andrew, 93 Brook street
Kinnear, Andrew W., engineer, 73 Princes street
Kinnear, William, & Son, bootmakers, 35 High street; *h.* 25
Kinnear, Miss C. A., Navarre street
Kirkaldy, John B., engineer, 56 Ferry road
Knight, Charles, foreman baker, Raglan, Balmossie street
Kydd, David, joiner, 1 Wellbank place
Laing, Mrs Agnes, 29 Ashludie terrace
Laird, D. P., of W. P. Laird & Sinclair, Ltd., Fountainbrae house, Lorne street
Laird, William G., teacher, 55 Durham street
Laird, W. P., & Sinclair, Ltd., nurserymen and seedsmen, Fountainbrae, Lorne street (Tel. No. M. 5); and at Dundee (Tel. No. 4778)
Laird, Mrs William P., Taybank, High street
Lamb, William, ironturner, 24 Panmure street
Lamont, James, brassfinisher, 11 Windsor terrace
Lawrence, Allan, motordriver, 4 Wellbank place
Lawrence, David M., retired teacher, 20 Ferry road
Lawrence, Frederick, fitter, 70 Panmure street
Lawson, Mrs Robert (wine merchant, Dundee), 8 Golf avenue
Learmonth, Mrs Clementina, 32 Princes street
Lees, Mrs John, Laird street
Lees, Mrs John, Haslemere, 87 Dalhousie street (Tel. No. M. 127)
Leggatt, William, machineman, 29 Ramsay street
Leggatt, Miss N. C., music teacher, 26 Durham street
Leslie, Harry, golf professional, Princes street; *h.* 80 High street
Leslie, J. F., hairdresser, 25 High street
Leslie, Norman B. (shipping agent, Dundee), 20 Maule street
Leslie, Mrs E., 82 Panmure street
Liddell, Rev. John, retired minister, Lhandur, 172 Ferry road
Liddle, J. A., joiner, 9 Tay street
Lindsay, David, engineer, 60 Durham street
Lindsay, James, teacher, 44 Dalhousie street

Lindsay, Robert J., 32 Ferry road
Lindsay, W. R., commission agent, Yarra, South Ramsay street
Linen Thread Co., Ltd., Milton Mills
Lobban, James, plumber, 63 High street; *h.* 67
Longmuir, Colin, police constable, 4 Wellbank place
Low & Duff, Ltd., engineers, brassfounders, and coppersmiths, Albert Works (Tel. No. M. 25; Telegrams, "Albert, Monifieth"); warehouses, Dundee, Glasgow, and Edinburgh
Low, James F., & Co., Ld., textile machine makers, iron and brass founders, Monifieth Foundry (Tel. No. M. 1; Telegrams, "Low, Monifieth")
Low, James G., retired teacher, 54 Durham street
Low, William, clerk, 97 Brook street
Low, William J., baker, 3 Church street
Low, Mrs George, 37 Princes street
Low, Mrs M., 68 Ferry road
Low, Miss Jeannie, 45 Durham street
Lowden, James K., tinsmith, 78 Panmure street
Lowe, John M., retired teacher, 113 Ferry road
Lowson, George T., coal merchant and contractor, Maule street; *h.* 55 Dalhousie street
Lumsden, George, ironturner, 1 Windsor terrace
Lumsden, William R., yarn salesman, 5 Princes street
MACBETH, George B., insurance supervisor, 37 Ferry road
Macbeth, Miss, 12 Durham street
M'Callum, Alexander (billiard-saloon proprietor, Broughty Ferry), Lindenbank, 168 Ferry road
M'Combie, Andrew, greenkeeper, 3 Brook street
M'Crae, Mrs Boyd, The Bield, 53 Ferry road
Macrae, Miss, 21 Ferry road
M'Cowan, D. D., insurance inspector, 49 Ferry road
M'Donald, Archibald, police sergeant, Police Station, 81 High street
M'Donald, Miss, Arnbank, 164 Ferry road
M'Dowall, Anthony K., clerk, 42 Dalhousie street
M'Ewan, David, tinsmith, 43 Reform street
M'Ewen, Misses A. and E., 54 Dalhousie street
M'Glashan, Miss J., 8 Ferry road
Macgregor, David L., tramway cleaner, 2 Wellbank place
M'Gregor, David T., manager, 35 Durham street
M'Gregor, Thomas, signalman, 92 Panmure street
M'Hardy, Robert A., moulder, 4 Albert terrace
M'Hutchison, Mrs Emily, 61 South Ramsay street
M'Innes, Mrs George, 16 Durham street
M'Intosh, Daniel, tinsmith, 13 Well street
M'Intosh, J. A., staff clerk, Speybank, Durham street
M'Intosh, Mrs J., 23 Maule street
M'Kelvie, Mrs Janet L., 49A Durham street
Mackenzie, Charles A., C.E., burgh surveyor and sanitary inspector of Monifieth; office, Maule street (Tel. No. M. 53); *h.* Gowanlea, 32 Durham street (Tel. No. M. 181)
M'Kenzie, George, storekeeper, 10 Windsor terrace
Mackenzie, John, customs and excise, 131 Ferry road
Mackenzie, John, accountant, 40 Ferry road
Mackenzie, W. B. (coachbuilder, Dundee), 152 Ferry road
Mackenzie, Mrs Mary, 142 Ferry road
Mackie, Charles B., assistant manager, 20 North Ramsay street
Mackie, Mrs Brucena, 21 Panmure street
M'Kinlay, James, turner, 42 Reform street
M'Kinnon, James F. (collector of taxes, Dundee), 27 Durham street

M'Laren, George, retired police sergeant, Adderley cottage, Victoria st.
M'Laren, John, clerk, 17 Panmure street
MacLean, Rev. George M., 65 Princes street
M'Lean, Mrs Jessie, 42 Princes street
M'Leod, Alex., bookseller, stationer, and tobacconist, 23 High street, *h.* 59 Dalhousie street
M'Leod, Ronald, golf professional, The Links
M'Michael, John, 15 Durham street
M'Nab, Wm. (leather merchant, Dundee), Lawtonbank, 35 Ferry road
M'Nee, James S., airman, 11 Panmurefield road
M'Nicoll, Stewart F., 24 Ferry road
M'Owan, Miss, 41 Dalhousie street
M'Quillin, Robert, baker, 74 Ferry road
MacRae, Rev. Alexander, retired, Benloyal, 127 Ferry road
M'Rae, James R., fireman, 5 Windsor terrace
M'Walter, James B., engineer, Whinbrae, 7 North Balmossie street
Malcolm, Mrs, 30 Durham street
Manders, A., 145 Ferry road
Mann, Joseph, motordriver, Foundry terrace, 22 High street
Mann, Robert C., salesman, 60 Dalhousie street
Mann, Mrs E., 70 Ferry road
Marsden, Charles F., Portnellan, 48 Ferry road
Marshall, James H., tobacconist, 3 High street
Marshall, Walter L., M.Sc. (science master, Dundee), 31 Maule street
Martin, Robert B. (chief clerk, Dundee Training College), Oaklands, 46 Durham street
Martin, William, stationmaster, Monifieth Station; *h.* Stationhouse
Martin, Misses, Bracklinn, 158 Ferry road
Mason, George A. (secretary, Dundee) Tighnagarh, Queen street
Mathers, Robert M., & Co., bakers and confectioners, 29 High street (Tel. No. M. 6)
Mathers, Mrs H. B., 64 Dalhousie street
Matheson, Alexander R. (grocer, Broughty Ferry), 115 Ferry road
Matthew, Alexander M., grocer's manager, 22 North Ramsay street
Matthew, David (secretary, Dundee), 2 Durham street
Mayo, Roy, engineer, 24 Hill street
Meikle, James B., agricultural agent, 1 Golf avenue
Melville, John, 7 Brook street
Mentiply, David, greenkeeper, 5 North Union street
Menzies, John, & Co., Ltd., bookstall, Monifieth Station, Union street
Michie, Miss M. F., teacher, 58 Hill street
Middleton, Miss, 21 Ashludie terrace
Millar, Alexander, Milton cottages, Milton
Millar, D. R., hairdresser, 72 High street; *h.* 64
Millar, John, 75 Brook street
Millar, John G., ironturner, Foundry terrace, 20 High street
Millar, R. Nelson, butcher, 39 High street; *h.* 135 Ferry road
Millar, Mrs I. K., Kilburn, 37 High street
Miller, T. Yule, 14 Durham street
Mills, Mrs Agnes, Sunnyha', 26 Princes street
Milne, Alfred J., The Willows, 70 Hill street
Milne, Benjamin, ironmoulder, 2 Windsor terrace
Milne, John, 73 Durham street
Milne, William, engineer, 1 Wellbank place
Milne, William, gardener, The Grange
Mitchell, D. W., Maydene, 41 Princes street
Mitchell, John, coppersmith, 58 Panmure street
Mitchell, Mrs Jane, 26 Ferry road

Mitchell, Miss Agnes E., 53 Durham street
Moir, Mrs William J., 65 Durham street
Moncur, David, labourer, 7 Windsor terrace
Moncur, Miss E., 91 High street
Monifieth Garage and Engineering Co., Ltd., radio and automobile engineers, 17 Brook street (Tel. No. M. 18)
Monifieth Golf Club, Princes street; James Shaw, clubmaster
Monifieth Town Council—Municipal offices, Maule street (Tel. No. M. 53); Chas. A. Mackenzie, surveyor; Jas. W. White, chamberlain
Morgan, James, 125 Ferry road
Morgan, James, Dunrovin, Fountainbrae
Morris, David, manager, 22A Panmure street
Morrison, C. S., clothier, 9 Panmure street
Morrison, D. W. M., farmer, Balhungie
Morrison, James, gardener, 6 Albert street
Morrison, James, gardener, 10 Albert street
Morrison, Matthew, 44 Brook street
Mortimer, Alexander, Bridgend cottage, Ferry road
Moug, James, nurseryman, 12 Hill street
Mudie, Elsie K., teacher, 3 Lorne street
Mudie, Mrs David G., 21 North Ramsay street
Muir, James P., fitter, 18 Panmure street
MUIR, THOS., SON, & PATTON, LIMITED, coal merchants, Union street. See Adv. Index
Munro, James, The Bungalow, 5 Albert street
Munro, William, ironmoulder, 11 Ashludie terrace
Murphy, Mrs, church-officer, Rosemount, Tay street
Murphy, Mrs, 12 Hill street
Murray, James A., insurance agent, Izba, South Ramsay street
Murray, Mrs, Valona, 7 Fontstane road
Mutch, John, gardener, Ashludie Sanatorium, Victoria street
Myles, Robert, 50 Dalhousie street
Myles, Mrs George, 3 Golf avenue
Neave, Alastair, clerk, 25 High street
Neill, Ernest R., engineer, Oakleigh, 19 North Ramsay street
Nicholson, C., 17 Durham street
Nicoll, David A., 9 North Balmossie street
Nicoll, Joseph, engineer, 29 Maule street
Nicoll, Malcolm W., C.A. (secretary, Dundee), Firdene, Queen street
Nicoll, Richard, janitor, Schoolhouse, 3 Maule street
Nicoll, Mrs James, 31 Ferry road
Nicoll, Miss J., Wayside, 126 Ferry road
Nicoll, Miss, certificated maternity nurse, 15 North Union street
Norrie, Alexander, motordriver, 4 Wellbank place
Norrie, Miss J., 67 Dalhousie street
Ogilvie, Alfred, moulder, 30 Well street
Ogilvie, David, Marene, 83 Dalhousie street
Ogilvie, George, upholsterer, The Dupleix, 60 Brook street
Ogilvie & Todd, cabinetmakers and upholsterers, 49 High street
Ogilvie, William, 43 Dalhousie street
Ogilvie, Miss M. J., 35 Maule street
Oliver, William P., journalist, 4 Golf avenue
Oswald, Walter, clerk of works, Craigwell, 144 Ferry road
Oudney, David, clerk, Balfour buildings, 120 Ferry road
Panetta, Luigi, confectioner, 60 High street; *h.* 31 Princes street
Panmure Hotel, Princes street; Mrs A. M. Simpson, proprietrix
Paterson, Harold R., accountant, Rockley, 13 Panmure street
Paton, David, joiner, 7 Dalhousie street

Paton, Peter, 56 Brook street
Paton, William, patternmaker, 87 Brook street
Pearson, John R., joiner, 2 Wellbank place
Pederick, Sydney, electrical engineer, 7 Maule street
Peebles Brothers, Ltd., tea, coffee, and provision merchants, 27 High street (Tel. No. M. 32); also at Dundee
Peebles, William M., nurseryman and florist, Glebe street; *h.* 56 Durham street
Peill, Mrs, 50 Durham street
Perrie, James, confectioner, 37 Brook street
Perrie, James, cardriver, 9 Albert terrace
Peters, James (house furnisher, Dundee), 17 North Ramsay street
Peters, Thomas M., jun. (hairdresser, Dundee), 17 Well street
Peters, Miss M. W., grocer, 20 Well street
Petrie, Andrew, ironturner, 11A High street
Petrie, John M., of James Tullis & Sons, Ltd., 51 Dalhousie street
Petrie, Mrs A. Burns, Balnabruach, 58 Ferry road
Petrie, Miss, 67 Dalhousie street
Philip, Miss, 1 Reform street
Phillip, Mrs William, 66 Hill street
Piggot, Mrs John, 16 Well street
Pirie, John, 10 Durham street
Pitcaithly, David, vanman, Fountainbrae Nursery, Lorne street
Porter, Mrs M., 51 Ramsay street
Post Office Telephones Exchange, 37 High street
Prosser, Charles, caretaker, Broughty Golf Clubhouse, Princes street
Pryde, Alexander, retired police inspector, 66 Brook street
Pryde, Mrs, 5 Ferry road
Pullar, Thomas, 23 Fontstane road
Quig, Rev. Gordon, B.D., St Rule's Church; *h.* The Manse, Church st.
Rae, George S. (iron merchant, Dundee), Panmure Hotel, Princes street
Rae, James, chauffeur, Tighnamuirn cottage, Hay street
Ramsay, William, 9 Well street
Ramsay, William, porter, South lodge, Ashludie Sanatorium
Ramsay, Miss C., tobacconist and confectioner, Tay street; *h.* 35 Rankine street, Dundee
Ramsay, Miss M. J., 45 Ferry road
Rankin, Mrs, 6 Durham street
Rattray, George M., hairdresser, 12 Maule street; *h.* 23 Ashludie ter.
Rattray, James, gardener, 72 Ferry road
Rattray, James Maxwell (secretary, Dundee), Viewfirth, 62 Hill street
Rattray, Mrs Charles, Glenrosa, 69 Princes street
Rattray, Mrs William, 59 Brook street
Rea, Mrs John L., 60 Hill street
Reid, David, solicitor, 28 Princes street
Reid, George, fruiterer, 21 Maule street; *h.* 20 Pole street, Dundee
Reid, James, market gardener, Adderley, Victoria street
Reid, James Martin, poultry farmer, Willowbrae, Balhungie
Reid, William, ironturner, 2 Wellbank place
Reid, Mrs David, 22 Reform street
Reid, Mrs Margaret, 59 Durham street
Rennie, Alexander, ironmoulder, Foundry terrace, Reform street
Rennie, Peter, gardener, Tighnamuirn cottage, Hay street
Rennie, R., carrier, 16 Panmure street
Renwick, Charles, clerk, 3 Fontstane road
Reoch, Charles, 27 Tay street
Reoch, John Smith, M.P.S. (pharmacist, Dundee), 21 Dalhousie street
Rew, William, butcher, 58 High street

Rew, W. F., butcher, 61 High street; *h.* 8 Well street
Richardson, John, M.B., Ch.B., physician, Peninnah, 1 Albert street (Tel. No. M. 45)
Richardson, Sheila, D.A., commercial artist, Peninnah, 1 Albert street
Riddoch, James, retired police constable, 6 East Dick street
Ritchie, David, electrician, Foundry terrace, 20 High street
Ritchie, David (insurance broker, Dundee), 133 Ferry road
Ritchie, George G. (clerk to Dundee Harbour Trust), 2 Dick street
Ritchie, Mrs James S., 133 Ferry road
Ritchie, Misses, 59 Princes street
Robb, George S., press machinist, 61 Ferry road
Robb, G. S., plumber, 19 Well street
Robbie, Miss, 23 Well street
Roberts, William, stereotyper, 58 Dalhousie street
Robertson, Benjamin, nurseryman, 3 Brook street
Robertson, Charles, F.S.A.O., jeweller and qualified optician, 5 High street; *h.* 7
Robertson, David, Nicoll's land, High street
Robertson, James, (housefurnisher, Dundee), Reamhar, North Balmossie street
Robertson, John E. (watchmaker, Dundee), Lornebank, Lorne street
Robertson, John F., of James Fleming & Co., Ltd., 13 Durham street
Robertson, Mrs Rachel, Beechwood, 11 Albert street
Rollo, George, brassmoulder, 76 Panmure street
Ross, Alexander, railway clerk, 50 Panmure street
Ross, Henry, machineman, 7 Well street
Ross, James, 14 East Dick street
Ross, John C., Elderslie, Victoria street
Ross, Robert G., greenkeeper, 3 Brook street
Ross, William J., painter and glazier, 47 High street; also at Dundee; *h.* Parkneuk, Bank street
Ross, Mrs M., 54 Panmure street
Ross, Mrs William, 3 Panmure street
Rowe, Edmund James, Uptonbank, 154 Ferry road
Royal Bank of Scotland, High street; Thomas Houston, agent (Tel. No. M. 117)
Royal Hotel, 69 High street; George Stewart, proprietor
Runciman, W. A., clerk, 21 Fontstane road
Russell, Frank (bookseller, Dundee), 47 Princes street
Russell, James, insurance agent, 37 Panmure street
Samson, C. J. (warehouseman, Dundee), 20 Durham street
Samson, George (joiner, Broughty Ferry), 123 Ferry road
Sangster, Mrs William, 27 Ferry road
Scott, David, 22 Maule street
Scott, James, bookseller and newsagent, Post Office, 11 High st; *h.* 15
Scott, Mrs Helen, 27 Well street
Sellar, J. A., insurance inspector, 58 Durham street
Shallcross, Arthur H., traveller, 58 Hill street
Shand, William, engineer, 73 Dalhousie street
Shand, William, van salesman, 66 Panmure street
Sharp, Ralph, postman, 84 Panmure street
Sharp, Mrs A., 79 Durham street
Shaw, James, steward, Monifieth Golf Clubhouse, Princes street
Shaw, Thomas R., clerk, Inveresk, 22 Princes street
Shepherd, R. L., 25 Brook street
Shepherd, Mrs Elizabeth, 22 Princes street
Shepherd, Mrs Jane, 14 Princes street
Silvie, John, 13 Maule street

Simpson, Allan John, greenkeeper, 2 Grange road
Simpson, Andrew M., gardener, 77 Brook street
Simpson, David, joiner and funeral director, Brook street; *h.* 18 Dalhousie street (Tel. No. M. 36)
Simpson, H. S., 5 Dalhousie street
Simpson, H. S., jun., joiner, 38 Brook street
Simpson, John (assistant insurance manager, Dundee), Linwood, 39 Ferry road
Simpson, Robert, 24 Well street
Simpson, Violet M., secretary, 77 Brook street
Simpson, Mrs A. M., proprietrix, Panmure Hotel, Princes street
Sinclair, Miss H. K., Lynisla, 54 Hill street
Skinner, Mrs H., 176 Ferry road
Small, James, joiner, 105 Ferry road
Smart, Alexander, gardener, 3 Well street
Smart, David, machinefitter, 4 Windsor terrace
Smart, James, 31 Ashludie terrace
Smart, John, manager, Monifieth Gas Works; *h.* Gasworks house
Smart, John, clerk, 76 Ferry road
Smart, John, blacksmith, 12 Hill street
Smart, Raymond (assistant lecturer, Dundee), Chanonry, 9 Fontstane rd.
Smart, William, 22 Reform street
Smart, William, motor mechanic, 39 Ramsay street
Smellie, Misses, St Elmo, 10 Dalhousie street (Tel. No. M. 31)
Smith, Alexander (salt merchant, Dundee), Thistlebank, 18 Durham st.
Smith, Alexander, surfaceman, 12 Well street
Smith, Harry, clerk, 1 Brook street
Smith, John, joiner, 134 Ferry road
Smith, John L. (merchant, Dundee), 91 Dalhousie street
Smith & Kay, boot and shoe makers, 73 High street
Smith, Robert, blacksmith, 9 Brook street
Smith, Robert A., representative, 15 Princes street
Smith, Robert D., 19 Princes street
Smith & Stewart, Ltd., motor engineers, Milton Park Garage, Ferry road (Tel. No. M. 40)
Smith, Thomas, merchant tailor and costumier, 17 Princes street
Smith, William, 45 Dalhousie street
Smith, William B., of Smith & Stewart, Ltd., 13 Fontstane road
Smith, Mrs Andrew, 50 Brook street
Smith, Mrs A. R., 8 Grange road
Smith, Mrs David, Avondale, 29 Panmure street
Smith, Mrs G. M., caretaker, Ladies' Panmure Golf Clubhouse, Links
Smith, Mrs H., 16 Ferry road
Smith, Mrs Isabella, 4 Wellbank place
Smith, Mrs I. W., 21 Durham street
Smith, Mrs Mary, 6 Panmure street
Smith's Bakery, 67 High street
Soutar, Jeannie C. (milliner, Dundee), 72 Brook street
Soutar, Mrs Robert, 8 Albert terrace
Spalding, James C., clerk of works, 7 Brook street
Spargo, Charles, caretaker, 4 Reform street
Speedie, Robert, 69 Durham street
Spence, Andrew W., St Roque's, 56 Dalhousie street
Stalker, James S. (teacher, Dundee), 16 Princes street
Stalker, John H., poultry farmer, 19 Panmure street
Steel, Geo. S., B.Sc., Ph.D., A.M.Inst.C.E. (lecturer, Dundee), 31 Tay st.
Stenhouse, James, sen., dresser, 20 Princes street
Stevenson, Mrs R. M., 7 Golf avenue

Stevenson, Mrs James, Annabank, 85 Brook street
Stevenson, Miss Mary, 43 Princes street
Stewart, George, hotel proprietor, Royal Hotel, 69 High street
Stewart, James M., 67 Durham street
Stewart, Peter (flax merchant, Dundee), 22 Ferry road
Stewart, Mrs W. H., 11 Durham street
Stewart, Miss M., ladies' tailor, 14 Maule street
Stewart, Miss Russell, 3 Ferry road
Stewart, Miss, 18 North Ramsay street
Stirling, David C., butcher, 21 Tay street
Stirling, James, retired engineer, 59 High street
Strachan, Frank, turner, 6 Windsor terrace
Strachan, John, irondresser, 8 Brook street
Strachan, Robert Low, 23 Brook street
Strachan, William, Balfour buildings, Milton
Stuart, Mrs M., Foundry terrace, Reform street
Sturrock, A., egg merchant, 23 Dalhousie street
Sturrock, Mrs Robert, 23 Dalhousie street
Sutherland, George, motor mechanic, 9 Maule street
Sutherland, John B., 9 Durham street
Suttie, Thomas B., secretary, Alhambra Cinema, High street; *h.* 25 Campfield road, Broughty Ferry
Swan, David, farmer, North Grange
Swan, Tom, 25 Ramsay street
Swinton, David, press artist, 130 Ferry road
Symers, Stuart M. (paper merchant, Dundee), 33 Durham street
Tait, James Nicol, dispensing and photo chemist, 16 Maule street; *h.* 14 Ferry road
Taylor, George, licensed grocer, 28 High street; *h.* 5 Reform street
Taylor, George, steward, Dundee Golf Clubhouse, Princes street
Taylor, John G. manager, Craigmount, 52 Hill street
Taylor, Peter F., timber salesman, 15 North Union street
Taylor, Tom, chauffeur, The Grange
Taylor, Mrs J., 7 Reform street
Thoms, Bernard H. J., electrical engineer, 14 Hill street
Thomson, Alexander, blacksmith, 5 Brook street
Thomson, David, mason, Paradise cottage, Grange road
Thomson, Edward, monotype caster attendant, 63 Dalhousie street
Thomson, George P., tailor's cutter, 137 Ferry road
Thomson, James, traveller, 44 Ramsay street
Thomson, James F., 70 Brook street
Thomson, Mrs John, 28 Dalhousie street
Thow, George M., 10 Golf avenue
Tindal, Thomas, 40 Princes street
Todd, William, of Ogilvie & Todd, 42 Panmure street
Todd, Mrs Elizabeth, matron, Gerard Cottage Hospital, Panmure street
Tonge, James H. P., insurance manager, 5 Panmurefield road
Torrance, J. B., teacher, 132 Ferry road
Tragheim, Alfred, chef, St Ola, 141 Ferry road
Traill, John, linotype operator, Glengarry, South Ramsay street
Traynor, Edward, railway porter, 9 Windsor terrace
Troup, Alex. S., pharmacist, photographic dealer, and optician, 9 High street (Tel. No. M. 49); *h.* Belmont, Maule street
Tullis, James, of James Tullis & Sons, Ltd., Maulesbank, Maule street
Tullis, James, jun., of James Tullis & Sons, Ltd., Union street
Tullis, James, & Sons, Ltd., builders, joiners, glaziers, funeral directors, Maule street (Tel. No. M. 62)
Tulloch, Joseph, gardener, Paradise cottage, Grange road

Turpie, David, Laurelbank, 8 East Dick street
Tyndall, W. Wilson, Greenbourne, Lorne street
Underwood, Arthur, clerk, 3 North Balmossie street
Ure, James, organiser, 12 Ferry road
Vair, Mrs John, 36 Durham street
Walker, Alexander, police constable, 12 East Dick street
Walker, Andrew, chauffeur, 1 Wellbank place
Walker, George, grocer, Ballathie, Queen street
Walker, James, clerk, 5 Brook street
Walker, James, mechanic, Foundry terrace, 24 High street
Walker, James P., cablejointer, 4 Ferry road
Walker, Joseph, tramcar driver, 6 Grange road
Walker, Nellie S., 4 Ferry road (Tel. No. M. 157)
Walker, Peter M., foreman mechanic, 5 Rattray street
Walker, Thomas H. H. (jute manufacturer, Dundee), Tighnamuirn, Victoria street
Walker, William, retired banker, 39 Princes street
Walker, Mrs B., Mayfield, 95 High street
Walker, Miss Jessie, 77 Durham street
Walmsley, Miss B. P., 14 Hill street
Walton, Margaret, Tybraddon, 150 Ferry road
Wanless, James, clerk, 2 Wellbank place
Watson, Alfred G., engineer, 22 Reform street
Watson, Archibald W., marine engineer, 33 Dalhousie street
Watson, Harry R., railway agent, 11 Panmure street
Watson, James, tinsmith, 64 High street
Watson, James, mechanic, 28 Well street
Watson, William P., engineer, 66 Ferry road
Watson, Mrs Jemima R., Tybraddon, 150 Ferry road
Watson, Miss Mary, draper, 51 High street
Watson, Miss, Marben, 166 Ferry road
Watt, Alexander, accountant, 9 Ferry road
Watt, George, 2 Wellbank place
Watt, George O., clerk, Elmdohr, Ferry road
Watt, Mrs A., 74 Brook street
Watters, Mrs Kate (confectioner, Dundee), 57 Dalhousie street
Webb, Mrs William, 3 Brook street
Webster, John (secretary, Dundee), Norwood, 25 Durham street
Webster, John (insurance manager, Dundee), Woodend, 5 Fontstane rd.
Webster, Mrs William A., 18 Ferry road
Weir, James, secretary, James F. Low & Co., Ltd.; *h.* Springbank, 26 Hill street
White, David W. (millfurnisher, Dundee), Eastbrae, 64 Hill street
White, James W., town chamberlain, Municipal offices, Maule street; *h.* 83 High street (Tel. No. M. 193)
Whyte, Charles, ironmonger, 71 Dalhousie street
Wighton, James D., law clerk, 46 Ramsay street
Wilkie, James, 2 Panmure street
Wilkie, James, clerk, Welwyn, 3 Rattray street
Wilkie, Major William, Seagor, Panmurefield road
Williamson, Mrs Helen, 3 Wellbank place
Williamson, Miss A., Ericville, 81 Dalhousie street
Wilson, David, slater, 26 Well street
Wilson, John T., slater and concrete worker, 24 Princes street (Tel No. M. 115)
Wilson, Roy C., traveller, 33 Tay street
Wilson, William S., 42 Brook street
Wilson, Miss Eliza R. D., 51 Durham street

Wilson, Miss R., chemist, 19 Fontstane road
Wilson, Miss, 62 Brook street
Winton, Charles M., painter and decorator, Union st.; *h.* 52 Brook st.
Wood, Robert, draughtsman, 42 Ramsay street
Wright, George, ironmoulder, 55 Princes street
Wynd, Miss M. R., 29 Ferry road
YARROW, John, ironturner, 2 Brook street
Young, Hugh S., fitter, 15 Ashludie terrace
Young, James A., clerk, 4 Durham street
Young, Mrs Agnes, 6A Panmure street
Young, Mrs A. C., 1 Panmurefield road
Young, Miss Isobel M., newsagent, 140 Ferry rd.; *h.* 1 Panmurefield rd.
Yule, Miss B. M., confectioner, 13 High street; *h.* 41 Ferry road
Y.M.C.A. Hall, 33 Princes street

MAGISTRATES AND TOWN COUNCILLORS OF MONIFIETH.—Chief Magistrate, W. W. Tyndall,; Senior Bailie, John G. Taylor; Junior Bailie, James M. Stewart; Councillors, Alexander Smith, David M. Lawrence, W. J. Ross, David P. Laird, Alexander Watt, and William Wilkie; Town Clerk, David Gowans; Depute Town Clerk, J. W. White; Collector and Treasurer, J. W. White; Burgh Surveyor and Sanitary Inspector, Charles A. Mackenzie; Gas Manager, John Smart; Cemetery Superintendent, Andrew R. Eggie, Cemetery lodge, Barnhill; Medical Officer, William Gorrie, M.D., Ch.B., D.P.H., 25 South Tay street, Dundee; Procurator-Fiscal, David Reid.

STANDING COMMITTEES AND CONVENERS.—Checking—All members of Town Council—Councillor Watt (Convener); Works—Councillors Wilkie, (Convener), Lawrence, Ross, Smith, and Bailie Stewart; Parks and Cemeteries—Councillors Laird (Convener), Watt, and Wilkie, and Bailie Taylor; Public Health—Bailie Stewart (Convener), Councillors Laird, and Watt, and Bailie Taylor; Gas and Lighting—Councillors Smith (Convener), Laird, Lawrence, Ross, and Wilkie; Finance—Councillors Watt (Convener), Lawrence, Ross, Smith, and Wilkie, and Bailie Taylor; Housing—Councillors Ross (Convener), Laird, Smith, and Watt, and Bailie Stewart; Dean of Guild Court—Magistrates and Councillors Ross, Smith and Wilkie; County Council Representatives—Provost Tyndall and Councillor Ross; Territorial Force Association Representative—Provost Tyndall. Provost Tyndall (*ex officio*) a member of each Committee.

REGISTRATION OF BIRTHS, DEATHS, AND MARRIAGES FOR THE DISTRICT OF MONIFIETH.—OFFICE, 21 HIGH STREET—Office hours, from 10 A.M. to 1 P.M. daily, except Saturday, 10 A.M. to 12 NOON; Monday and Thursday evenings from 6 to 7. Registrar, Miss F. B. Hay.

COUNTY COUNCILLOR FOR MONIFIETH AND DUNDEE (LAND WARD).—F. M. Baxter, Baluniefield.

JUSTICES OF THE PEACE RESIDENT IN MONIFIETH AND DISTRICT.—M. T. Hannigan, Cambuscathie; D. W. White, Eastbrae; David Swan, North Grange; G. Ritchie, Dick street; J. Maxwell Rattray, Viewfirth; W. M. Crooks, Ardmere; W. W. Tyndall, Greenbourne; David G. Kay, 1 North Union street.

MONIFIETH DISTRICT PUBLIC ASSISTANCE JOINT COMMITTEE.—*See page* 51. Public Assistance Officer, W. Peat; Medical Officer, Dr John Richardson, Peninnah, 1 Albert street.

MONIFIETH LOCAL PENSION COMMITTEE.—Chairman, Provost Tyndall; Clerk, David Gowans, 25 Ferry road.

MONIFIETH Y.M.C.A.—Secretary, A. W. M'Laren, Adderley cottage, Victoria street.

MONIFIETH PUBLIC SCHOOL, MAULE STREET.—John F. Cunningham, M.A., Headmaster.

MONIFIETH SCHOOL MANAGEMENT COMMITTEE.—*See page* 96.

AIR RAID PRECAUTIONS COMMITTEE.—Headquarters, Municipal buildings, Maule street; Convener, Major William Wilkie, Seagor, Panmurefield road; Chief Air Raid Warden, John F. Cunningham, Monifieth Public School.

MONIFIETH ALLOTMENT ASSOCIATION.—Secretary and Treasurer, J. C. Spalding, 7 Brook street.

MONIFIETH LEAGUE OF NATIONS UNION.—Secretary, Rev. J. D. Bisset, M.A., 29 Princes street.

ASHLUDIE SANATORIUM.—*See page* 104.

MONIFIETH SICK NURSING ASSOCIATION.—President, G. G. Ritchie; Vice-Presidents, Rev. Gordon Quig, J. Maxwell Rattray; Committee, Geo. G. Ritchie, Rev. Gordon Quig, Rev. Neil Cameron, Mrs Alexander, Mrs Anderson, Mrs Burns Petrie, Miss Beath, Mrs Maxwell Rattray, Mrs Duncan, Mrs R. B. Martin, Mrs Troup, Mrs Quig, Mrs D. Swan, P. M. Walker, Mrs Ewan, Mrs T. H. H. Walker, Alex. Smith, Rev. J. D. Bisset, J. G. Taylor, J. M. Rattray, Mrs G. O. Cunningham, Mrs Davidson, Mrs Kydd, Mrs Graham, Mrs H. Robertson; Hon. Treasurer, Robert Graham; Hon. Secretary, Mrs Thomas Anderson, The Milton; Nurse, Miss A. I. Angus, 52 Ramsay street.

GERARD COTTAGE HOSPITAL.—Trustees—Rev. Gordon Quig (Chairman), T. H. H. Walker, George O. Cunningham, Rev. W. M. Tocher, W. W. Tyndall, Rev. Neil Cameron; Hospital Committee, Rev. Gordon Quig (Convener), W. W. Tyndall, T. H. H. Walker, Rev. Neil Cameron, and George O. Cunningham; Consulting Surgeon and Physician, Dr John Richardson; Surgeon and Physician, Dr David Mann; Matron, Mrs Elizabeth Todd; Treasurer and Secretary, James Allison, 8 South Tay street, Dundee.

BRITISH RED CROSS SOCIETY, MONIFIETH BRANCH.—Hon. Secretary and Treasurer, David Gowans, 25 Ferry road.

ST ANDREW'S AMBULANCE CORPS, MONIFIETH SECTION.—Secretary, Edward Traynor, jun., 9 Windsor terrace.

MONIFIETH BOWLING CLUB.—Secretary, W. J. Ross, Parkneuk, Bank street.

MONIFIETH GOLF LINKS COMMITTEE OF MANAGEMENT (Composed of the Magistrates and Town Clerk of the Burgh and Representatives from the six recognised Golf Clubs).—Committee—from Burgh of Monifieth, Provost Tyndall, Bailies Taylor and Stewart, and David Gowans, Town Clerk; from Monifieth Club, D. B. Thomson, John M'Intosh, and Edward Brown; from Broughty Club, A. Crichton, Andrew King and J. W. Stephen; from Grange Club, W. R. Lumsden and T. G. Parsons; from Dundee Press Club, H. M. Ferrier; from Courier and Electric Club, D. Smith; from Dundee Club, H. E. Fraser and Richard Taylor; Chairman, David Smith; Secretary and Treasurer, William Forbes, 19 Tay street.

GOLF CLUBS—

BROUGHTY GOLF CLUB.—Secretary and Treasurer, David Gowans, 25 Ferry road.

DUNDEE GOLF CLUB.—Secy. and Treasurer, H. E. Fraser, 3 Wellbank place.

GRANGE GOLF CLUB.—Secretary and Treasurer, W. R. Lumsden, 5 Princes street; Match Secretary, E. J. M'Donald, 3 Sycamore place, Dundee.

MONIFIETH GOLF CLUB.—Match Secretary, William Low, 97 Brook street; Secretary and Treasurer, G. O. Watt, 128 Ferry road.

Ladies' Section.—Secretary, Miss M. Gillies, 6 Rugby terrace, Bro'ty Ferry.

LADIES' PANMURE GOLF CLUB.—Secretary, Miss Parker, 27 Strathern road, Broughty Ferry.

MONIFIETH CURLING CLUB.—Treasurer, Robert A. Graham, 29 Tay street.

MONIFIETH LAWN TENNIS CLUB.—Secretary, Miss N. Pollock, Glenfarg, Broughty Ferry.

GRANGE MASONIC LODGE (No. 1073).—Secretary, George O. Watt, 128 Ferry road.

MONIFIETH ANCIENT SHEPHERDS, PANMURE LODGE (No. 2170).—Financial Secretary, William J. Low, 3 Church street.

MONIFIETH FIRE BRIGADE.—Firemaster, Charles A. Mackenzie; Lieutenant, John Pearson; Members, David Wilson, John Wilson, William Ramsay, James Heggie, and John Heggie.

MONIFIETH YEARLY SOCIETY.—Secretary, John M'F. Arthur, 2 Reform street.

MONIFIETH DRAMATIC CLUB—Secretary and Treasurer, William J. K. Dick, Rosebank, Maule street

MONIFIETH UNIONIST ASSOCIATION.—Secretary, J. A. Sellar, 58 Durham street.

MONIFIETH EX-SERVICEMEN'S ASSOCIATION.—Secretary and Treasurer, John Davidson, 3 Dalhousie street.

MONIFIETH POST OFFICE, HIGH STREET.—Mails delivered, 6.45 A.M., 10.45 A.M., and 3.50 P.M. Hours of closing letter box, 6.50 A.M., 9 A.M., 11.45 A.M., 1.15 P.M., 5.30 P.M., and 6.50 P.M.

A mail is despatched on Sunday at 1 P.M.

On Week-days, the Office is open for Postal business from 9 A.M. till 7 P.M. On Sunday the Office is open for Postal and Telegraph business from 9 till 10 A.M., but on that day the Money Order and Savings Bank business is wholly suspended.

PLACES OF WORSHIP.

CHURCH OF SCOTLAND—

St Rule's Church, ...Rev. Gordon Quig, B.D., Church street.
Monifieth South Church, ...Rev. Neil Cameron, M.A., Queen street.
Monifieth North & Newbigging Church, ...Rev. John Taylor, M.A., Newbigging.
Panmure Church, ...Rev. John Begg, B.D., 44 Ferry road.

Holy Trinity Episcopal Church, Rev. J. D. Bisset, M.A., 29 Princes street.

St Bride's R.C. Church, Rev. Andrew M'Kinley, 29 Westfield road Broughty Ferry.

TRADES AND PROFESSIONS.

Bakers.

Mathers, Robert M., & Co., 29 High st.
Smith's Bakery, 67 High street

Banks.

Dundee Savings Bank, 20 Panmure st.
Royal Bank of Scotland, High street; Thomas Houston, agent.

Blacksmiths.

Blyth, Robert, 7 North Union street

Booksellers and Newsagents.

M'Leod, Alexander, 23 High street
Menzies, John, & Co., Ltd., Railway bookstall
Scott, James, 11 High street
Young, Miss Isobel M., 140 Ferry road

Bootmakers and Repairers.

Johnson, John, 10A Brook street
Kinnear, William, & Son, 35 High street
Smith & Kay, 73 High street

Builders.
Alexander, E. & H., Tay street
Dick, Charles, & Son, Dick st. (See Adv.)
Tullis, James, & Sons, Ltd., Maule st.

Butchers.
Davie, Frederick, 75 High street
Dundee Eastern Co-operative Society, Ltd., Maule street
Millar, R. Nelson, 39 High street
Rew, W. F., 61 High street

Carriers.
Gibson, James, Panmure street
Rennie, R., 16 Panmure street

Chemists & Photographic Dealers.
Tait, James Nicol, 16 Maule street
Troup, Alex. S., 9 High street

Cinema Houses and Theatres.
Alhambra Cinema, High street

Coal Merchants.
Denovan, Mrs A., 95 Brook street
Lowson, George T., Maule street
Muir, Thos., Son, & Patton, Ltd., Union street. (See Adv.)

Confectioners.
Alexander, Misses E. & J., 38 Dalhousie street
Blair, Miss G., 43 Panmure street
Henderson, Archibald, 77 High street
Kermath, Mrs, 10 Maule street
Panetta, Luigi, 60 High street
Perrie, James, 37 Brook street
Ramsay, Miss C., Tay street
Yule, Miss B. M., 13 High street

Coppersmiths.
Low & Duff, Ltd., Albert Works

Dairykeepers and Dairy Produce Dealers.
Fenton, William, Brook Street Dairy
Forbes, James W., Milton farm

Dentists.
Butt, Alfred M., 12 Panmure street

Drapers.
Watson, Miss Mary, 51 High street

Electrical Engineers.
Johnstone, Thomas H., 55 High street
Tullis, James, & Sons, Ltd., Maule st.

Engineers, Machinemakers, and Ironfounders.
Low & Duff, Ltd., Albert Works
Low, James F., & Co., Ltd., Monifieth Foundry, High street

Fish Merchants.
Gall, J. H., 5 High street

Fish Restaurateurs.
Gasparini, John, 22 Brook street

Fruiterers and Florists.
Reid, George, 21 Maule street

Gardeners.
Heggie, Alex., 10 Well st. (jobbing)
Reid, James, Adderley, (market)

Golf Club Manufacturers.
M'Leod, Ronald, The Links

Grocers.
Collins, J. F., 14 Panmure street
Dundee Eastern Co-operative Society, Ltd., Maule street
Henderson, Alex., High st. & Tay st.
Peebles Brothers, Ltd., 27 High street
Peters, Miss M. W., 20 Well street

Grocers (Licensed).
Carr, William R., 57 High street
Taylor, George, 28 High street

Hairdressers.
Garrie, Mrs J. L., 33 High street
Millar, D. R., 72 High street
Rattray, George M., 12 Maule street

Haulage Contractors.
Gibson, James, Panmure street

Hotels.
Panmure Hotel, Princes street; Mrs A. M. Simpson, proprietrix
Royal Hotel, 69 High street; George Stewart, proprietor

House Furnishers.
Ogilvie & Todd, 49 High street

Joiners.
Hay, J. B., 21 High street
Simpson, David, Brook street
Tullis, James, & Sons, Ltd., Maule st.

Ladies' Outfitters.
Stewart, Miss M., 14 Maule street

Launderers.
Duff, George, Brook street

Medical Practitioners.
Richardson, J., M.B., Ch.B., Peninnah, 1 Albert street

Motor Engineers and Agents.
Graham, William, 79 Dalhousie street
Monifieth Garage and Engineering Co., Ltd., Brook street,
Smith & Stewart, Ltd., Milton Park Garage Ferry road

Musicians, Organists, and Teachers of Music.

Aitken, Miss Mary F., 21 Maule street
Fraser, Miss C., 40 Durham street
Leggatt, Miss N. C., 26 Durham street

Nurserymen and Florists.

Laird, W. P., & Sinclair, Ltd., Fountainbrae, Lorne street
Peebles, William M., Glebe street

Nurses.

Angus, Miss A. I., 52 Ramsay street
Nicoll, Miss, 15 North Union street

Opticians.

Robertson, Charles A., F.S.A.O., 5 High street
Troup, Alex. S., 9 High street

Painters and Decorators.

Barbour, Colin S., 5 Maule street
Clark, Allan, 15 Tay street
Ross, William J., 47 High street
Winton, Charles M., Union street

Plumbers and Tinsmiths.

Farquharson, James B., Union street
Lobban, James, 63 High street

Radio Engineers.

Monifieth Garage and Engineering Co., Ltd., Brook street

Slaters.

Brand, William, & Son, 31A Brook street. (See Adv.)
Wilson, John T., 24 Princes street

Solicitors.

Gowans, David, 25 Ferry road
Reid, David, 28 Princes street

Tailors and Clothiers.

Smith, Thomas, 17 Princes street

Tobacconists.

Marshall, James H., 3 High street

Watchmakers and Jewellers.

Robertson, Charles A., 5 High street

CARNOUSTIE DIRECTORY.

ADAM, George, 26 Burnside street
Adams, Mrs A. E., Fernlea, Maule street
Adams, Miss, Bonavista, Terrace road
Adamson, Arthur, engineer, Hinxton, South Kinloch street
Adamson, Norman, porter, 19 Barry road
Adamson, Mrs Mary, 43 Millar street
Airth, David, chemical worker, 2 Muirdrum
Aitkenhead, William, farmer, Auchrennie
Aldridge, Charles, chauffeur, 32 Collier street
Alexander, George, Montvale, Carlogie road
Alexander, James, police constable, 61 Ireland street
Alexander, William (builder, Monifieth), Burnside street
Alexander, Mrs C., 74 Dundee street
Alexander, Miss Margaret, 4 Church street
Alexander, Miss, Crawfordene, Dalhousie street
Allan, David, clerk, 51 Maule street
Allan, Mrs Mary, Rahane, Mackenzie street
Allison, James A., engineer, 14 Taymouth terrace
Allison, Misses, 26 Carlogie road
Anderson, Alan F., burgh surveyor and sanitary inspector, Municipal buildings, High street; *h.* Fairmont, Guthrie street
Anderson Brothers, drapers, 25 Dundee street
Anderson, David, draper, 18 Church street
Anderson-Grice Co., Ltd., Taymouth Engineering Works
Anderson, James, gardener, Thomas street
Anderson, John, 15 Kirkton terrace, Westpath
Anderson, Robert, proprietor, Kinloch Arms Hotel, 21 High street
Anderson, Mrs E. M., 3 Salisbury terrace, Dundee street
Anderson, Mrs, 26 Maule street
Anderson, Mrs, Allannah cottage, Links parade
Anthony, Mark, artist, Rockville, 17 Tayside street
Archer, Gilbert W., 11 Dundee street
Archer, Miss Margaret, Anchorage, Links parade
Archer, Misses, Haliburton, Philip street
Ashwood, George, steward, Caledonia Golf Club, Links parade
Astbury, R. Wilson, photographer, Park avenue; *h.* Bonella street
BAILLIE, Rev. James, M.A., Old Parish Church; *h.* 34 Kinloch street
Baillie, R. R. Webster, factor, Panmure Estates Office, High street; *h.* The Bensil, Carlogie road
Bain, Hugh, Dunrovin, Holyrood street
Bain, Miss, Balvenie, Holyrood street
Baird, Misses, 4 Orchard terrace, Dundee street
Baldie, Miss Elizabeth, grocer, 16 Barry road
Balla, James, ironturner, 17 Taymouth terrace
Balla, Mrs Robert, 19 Taymouth terrace
Ballantyne, Misses, Argyle, Links parade
Bandeen, James, cattleman, Westhaven farm
BANK OF SCOTLAND, High street (Tel. No. C. 137); agent, Ewan Spalding. See Adv. facing p. 544
Barclay, Mrs Barbara, Panmurebank, Carlogie road
Barlow, Mrs Elizabeth, 9 Buller terrace, Dundee street
Barnet, James, law clerk, 63 High street
Barnett, Thomas, church-officer, St Stephen's Church; *h.* 2 Balfour pl.
Barrie, James, retired farmer, 6 Ireland street
Barry and Panbride United Savings Bank, High street; A. R. Crawford, treasurer; Douglas P. Bruce, secretary

Boyle, Mrs,
Boyle, Miss
Bradburn, W
Bradburn, W
Bradburn, Mrs William, Broomfield, Station road

2 Balfour pl.

R. Crawford,

Barry and Fanbrae United ...
treasurer ; Douglas P. Bruce, secretary

Barry, Mrs W. C., The Willows, Terrace road
Barty, Miss Elizabeth, 31 Millar street
Batchelor, Frank, farmer, Hatton, by Carnoustie
Bates, James S., railway clerk, Lower Mill, Barry
Bayne, Lewis, 32 Kinloch street
Beattie, James, fishery manager, Stormont, Westhaven
Beattie, James, bookseller and stationer, 34 High street (Tel. No. C. 147); *h.* 2 Paris place, Lochty street
Bell, Horace, San Melito, Carlogie road
Bell, James, licensed grocer, Brown street; *h.* Belmount, Green lane
Bell, Jas., agent, Nat. Bank of Scotland, Ltd., High st.; *h.* Woodlands
Bell, Pithie, 12 Victoria street
Bell, Mrs George, 31 Ireland street
Bell, Mrs Rose, Hazelbank, Mackenzie street
Bennett, Lewis, 26 Charles street
Benzie, Mrs Jane, dressmaker, Archerbank, Charles street
Bisset, Robert, Easthaven
Bisset, William, slater, 5 Archerbank, Burnside street
Bites, George, shoemaker, 118 Kinloch street
Black, Alexander W., patternmaker, Barry road
Black, Andrew M., 9 William street
Black, Henry, Lilybank, Terrace road
Black, Jessie S., 22 Maule street
Black, John, clubmaker, 41 Lochty street
Black, John S., of William Black & Sons, 5 Arbroath road
Black, Walter N., Lily place, Thistle street
Black, Wm., janitor, Carnoustie Public School; *h.* Marylea, Gibson st.
Black, William, of William Black & Sons, Beechwood, Braefoot
Black, William, & Sons, butchers, 146 Dundee street and 7 High street
Black, Mrs H., 6 Westpath
Black, Mrs James, 60 Barry road
Black, Mrs, St Helens, Guthrie street
Black, Mrs, Chalgrove, South Kinloch street
Black, Miss Isabella, 13 William street
Black, Miss J., 14 William street
Blair, Mrs Mabel, 134 Dundee street
Boath, Mrs David M., 112 Dundee street
Boath, Mrs Elizabeth, Wingrove, Thomas street
Bonnyman, Miss Margaret R., 11 Church street
Borland, Archibald, postmaster, Carnoustie Post Office, Queen street; *h.* Albert place, Dundee street
Bothwell, George, shoemaker, 41 Maule street
Bow, Mrs B. G., 52 Carlogie road
Bowen, Edward, engineer, Meadowbank, Barry road
Bowie, R. C., Mains of Ravensby, Barry
Bowie, Mrs E. J., Lochty house, Lochty street
Boyd, Archibald, butcher, 17 Victoria street
BOYD, DAVID, carrier, 17 Victoria street (Tel. No. C. 143)
Boyle, David S., cashier, Denbank, Mackenzie street
Boyle, Henry C., 5 Salisbury terrace, Dundee street
Boyle, William S., 150 Dundee street
Boyle, Mrs A., tobacconist and sub-postmistress, 148 Dundee st.; *h.* 150
Boyle, Mrs Jane, 3 Balfour place, Dundee street
Boyle, Mrs, 32 Barry road
Boyle, Miss Mary, 102 Dundee street
Bradburn, William, licensed grocer and confectioner, Station road
Bradburn, W. M., of William Bradburn, Broomfield, Station road
Bradburn, Mrs William, Broomfield, Station road

Braid, Mrs M. S., Rowanbank, 24 Philip street
Braid, Mrs, St John's place, Brown street
Brand, William, baker, 47 Barry road
Brand, Mrs Peter, 28 Charles street
Brand, Mrs, 50 Millar street
Brand, Miss A., 2 Camus street
Brash, George, B.Sc., teacher, 17 Maule street
Brechin, Mrs Jessie, 2 Lochty avenue
Brechin, Miss, Craigknowe, Easthaven
Bremner, Peter, mechanic, 5 Graham place, Braefoot
Brisby, Mrs Ann, 31 Queen street
Brough, David, fitter, 2 Taymouth terrace
Brough, Rev. Joseph, St Anne's R.C. Church ; *h.* Dundee street
Brown, Andrew, confectioner, 33 Church street
Brown, Andrew, joiner, Sunnybrae, Barry
Brown, Francis A., of Forbes & Brown, Kirkton terrace, Westpath
Brown, James, cooper, Annslea, Thomas street
Brown, James, plumber and gasfitter, Milton cottage, East Guthrie st.
Brown, James, 36 Collier street
Brown, James M., Rockbank, 19 Tayside street
Brown, J., engineer, Coralden, 14 William street
Brown, William, retired farmer, Mavisbank, Terrace road
Brown, William, 1 Muirdrum
Brown, William, Krithia, Thomas street
Brown, William, fitter, 17 West Smieton street
Brown, William A., boot-top cutter, 39 Taymouth street
Brown, Mrs Catherine, 14 Collier street
Brown, Miss, 44 Millar street
Bruce, David T. D., of W. G. Grant & Co., Ltd., Atherton, Westpath (Tel. No. C. 217)
Bruce, Douglas P., architect; secretary, Barry and Panbride Savings Bank ; *h.* 39 Carlogie road
Bruce, Henry, 36 Kinloch street
Bruce Hotel, Links (Tel. No. C. 99) ; C. & J. A. Walker, proprietors
Bruce, Martin, postman, Amelia cottage, Gibson street
Bruce, Stewart Y. (fine art dealer, Dundee), Ormlie lodge, Ireland st.
Brummage, Harry, 5 Collier street
Buchanan, James R., Westfield, Barry
Buik, David, civil servant, Agra villa, Westpath
Burness, Mrs Annie, Carnegie terrace, Balfour place
Burnett, Mrs Mary J., corsetiere, Lavender villa, South Kinloch street
Burns, Arthur M. (manufacturing stationer, Dundee), Redcroft, Mackenzie street (Tel. No. C. 89)
Butchart, Arnot, clerk, 1 Douglas place, Lochty street
Butchart, David J., confectioner, 25 High street; *h.* 4 Ireland street
Butchart, Roy, of District Service Stores, 33 Smieton street
Butter, Miss E., Bonavista, Terrace road
Buttercup Dairy Co., egg and provision merchants, 85 High street
Cable, Thomas, joiner, 12 Collier street
Cæsar & Young, solicitors, 95 High street
Cairncross, George, baker, 7 Kirkton terrace, Westpath
Cairns, Mrs J., 2 William street
Caithness, Mrs John O., 40 Church street
Calder, Mrs Alan, Cordova, Taymouth street
Caledonia Golf Clubhouse, Links; secretary and treasurer, James Barnet, 63 High street
Cameron, Donald F., board-residence, The Lodge, Arbroath road
Cameron, John, house proprietor, Collier street

Cameron, John, 41 Ireland street
Campbell, John, greenkeeper, Lochend cottages
Campbell, David, electrician, 17 Kirkton terrace, Westpath
Campbell, Lindsay, jobbing gardener, Thornbank, Dalhousie street
Campbell, Mrs Isabella, Sycamore villas, 25 Ireland street
Cant, Alexander, Auvergne, East Maule street
Cant, Robert B., boot manufacturer, 63 Carlogie road
Cargill, Alexander, retired postman, Albert lodge, 46 Barry road
Carmichael, James T., representative, Rimuhau, Carlogie road
Carnegie, A. Boyd (builder, Dundee), The Whins, Barry
Carnegie, George (sculptor, Dundee), 28 Philip street
Carnegie, Mrs John, The Nook, Barry (Tel. No. C. 78)
Carnoustie Coal and Lime Company, 1 High street and Railway Station
Carnoustie Contracting Co., motor haulage contractors, coal, hay, straw, and grain merchants, Ferrier street (Tel. No. C. 77)
Carnoustie Co-operative Association, Ltd., grocers, bakers, drapers, outfitters, and coal merchants, Dundee street; registered office, Ferrier street (Tel. No. C. 23)
Carnoustie Gas Works Showrooms, 112 High street
Carnoustie Laundry, Barry; Sixty Minute Cleaners, Ltd., proprietors
Carr, Alexander L., hairdresser, 113 Dundee street; *h.* Carntyne, Victoria street
Carrie, Misses, Knockhill, Dalhousie street
Carrie's Restaurant, 82 High street
Chalmers, G. K. (bootmaker, Dundee), Casalmar, Green lane
Chalmers, John, foreman, East cottage
Chalmers, Robert, 26 Tayside street
Chalmers, William, 26 Church street
Chaplin, Mrs Jane, 94 Kinloch street
Chapman, H. J., journalist, Cordova, Taymouth street
Chapman, Mrs Elizabeth, Cordova, Taymouth street
Chisholm, Mrs Roderick, Balrona, 36 Carlogie road
Christie, Donald A., 20 Queen street
Christie, D. W., retired farmer, Estrella, Easthaven
Christie, Harold, engineer, 54 Barry road
Christie, Harry, fish restaurateur, 105 Dundee street; *h.* Burnbank, Burnside street
Christie, William, retired blacksmith, Aberarder, 38 Carlogie road
Christison, Lewis, mechanic, 53 Ireland street
Clark, Charles (bootmaker, Dundee), 56 Panmure terrace
Clark, Charles R., chief engineer, 3 Kirkton terrace, Westpath
Clark, James, dairyman, Waterybutts, Barry
Clark, James, farmer, Cotside, Barry
Clark, John, traveller, Ethelstane, Ferrier street
Clark, William, joiner, White cottage, Panbride
Clark, Mrs Andrew, Braefoot
Clark, Mrs C., 19 Kirkton terrace, Westpath
Clark, Mrs M., 4 Salisbury terrace
Clunie, Andrew, canvasser, 36 Millar street
Cochrane, Charles, 44 Maule street
Cochrane, D. R., of A. Hovell and D. R. Cochrane, 19 Millar street
Cochrane, Mrs David, grocer, 19 Millar street
Cochrane, Mrs M. S., 12 Philip street
Cole, Hugh (iron merchant, Dundee), Carlsyde, Terrace road
Collier, Mrs Jessie, Trevarna, Queen street
Colquhoun, Archibald, farmer, Mains of Panmure
Colquhoun, Mrs, Archibald C., Mains of Panmure
Coltart, John, 31 Charles street

Cooper, David, joiner, Oak cottage, 42 William street
Corner Hotel, Dundee street; Thomas Galbraith, proprietor
Cougan, Rev. Francis, Erskine United Free Church; *h.* 34 Millar street
Coupar, William W., clerk, 2 Moray place, Burnside street
Couston, Thomas R., ironmonger and hardware merchant, 44 Dundee street; *h.* 36
Coutts, Mrs Helen, Villa Katharine, Golf street
Cowan, Miss Jane, 1 Carlogie terrace
Cowie, Rev. Charles C., retired clergyman, 5 Kirkton terrace, Westpath
Craig, Mrs David, 14 Maule street
Crammond, William, engineer, 49 Ireland street
Crawford, Alexander, Theydon, Guthrie street
Crawford, A. R. (cashier, Dundee), Terrace road
Crawford, Mrs Christina, The Mount, Dalhousie street
Crerar, Alexander D., bootmaker, 4 Fox street
Crerar, Peter, Newal, Mackenzie street
Crerar, William B., 84 Dundee street
Crichton, Albert, 6 Buller terrace, Dundee street
Crighton, William, greenkeeper, 22 Thomas street
Croll, William, bootfinisher, 55 Queen street
Croll, Miss, bookseller and newsagent, 6 Barry road; *h.* 8
Cromb, James C., licensed grocer, 9 Ireland street; *h.* 3 Tayside street
Crowe, David C., hairdresser, 37 High street; *h.* 42
Crowe, Edward, ironturner, 4 Taymouth terrace
Cunningham, David, baker, 11 Kirkton terrace, Westpath
Cunningham, J. B., representative of R. Silcock & Son, Liverpool; *h.* Whindene, Camus street
Cunningham, J. H., clerk, Whindene, Camus street
Cunningham, Thomas B., chemist, 20 Kirkton terrace, Westpath
Curle, Alexander M., H.M. Customs and Excise, 22 Dundee street
Currie, Mrs William G., Careston cottage, Thistle street
Curtis, David, 93 Dundee street
Cuthbert, George C., accountant, 9 Dundee street
Cuthill, Mrs Mary, 16 Philip street
Dalhousie Estates, Ltd., Panmure Estates office, High street
Dalhousie Golf Clubhouse, Links; secretary, Peter L. Fenton, Appinbank, Arbroath road
Dalhousie Hotel, Church street; Miss Jean Wyness, proprietrix
Dargie, Misses M. and B., 59 Kinloch street
David, James (merchant, Dundee), Brookfield (Tel. No. C. 103)
Davids, Amalia A., commercial teacher, Kimberley place, Charles st.
Davids, Miss M. E., Kimberley place, Charles street
Davidson, James, painter, Smieton street
Davidson, Walter, petrol filling station, Muirdrum
Davidson, Mrs Harcourt, The Butt, Easthaven
Davidson, Mrs W., sub-postmistress, Muirdrum Post Office
Davidson, Mrs, 17 Yeaman street
Davidson, Miss Margaret, Heathpark, Maule street
Davie, Albert S. (painter, Dundee), Beechwood cottage, Barry
De Marco, confectioner, The Cross
Dear, David R., vanman, 67 Dundee street
Dewar, John K., blacksmith, 2 Orchard terrace, Dundee street
Dewar, Robert, vandriver, Laurelbank, Terrace road
Dewar, Robert, gardener, Carlogie house, Carlogie road
Dewars, Miss Jean, 14 Thomas street
Dick, James B., traveller, 42 Maule street
Dick, John S., general dealer, Comelybank, Easthaven
Dick, Miss Marguerite, 12 Kirkton terrace, Westpath

Dickie, Matthew A., 5 Burnside terrace, Dalhousie street
District Service Stores, 53 Barry road
Dobbie, William, 28 Kinloch street
Dobson, Albert P., secretary, Shoreleigh, Tayside street
Dobson, P., book-keeper, 2 Long row, Westhaven
Donaldson, Robert, postman, 31 Maule street
Dorward, Edward, fitter, 10 Thomas street
Dorward, George, salesman, 13 Millar street
Dorward, William, engineer, 4 West Smieton street
Drill Hall, Links avenue; James Kidd, caretaker
Drummond, George, A.M.I.Mech.E. (consulting engineer, Dundee), Murrayfield, Carlogie road
Drummond, Henry, 7 Fox street
Drummond, Miss Margaret, 13 Church street
Dubber, Fred. W., wine and spirit merchant, and garage proprietor, Ferrier street
Dunbar, Frank, railwayman, Tankerville cottages, Easthaven
Duncan, Alexander, motor body builder, 5 Rose street
Duncan, Charles E., Yardley, Carlogie road (Tel. No. C. 62)
Duncan, Ernest, shoemaker, 3 Long row, Easthaven
Duncan, James, steward, New Taymouth Golf Clubhouse, Taymouth st.
Duncan, Jas. A. (wholesale boot factor, Dundee), Loyal, Mackenzie street
Duncan, Robert, engineer, St John's place, Brown street
Duncan, Robert, farmer, Panbride farm, Panbride
Duncan, William B., retired postmaster, 6 Carlogie terrace
Duncan, William S., baker, 1 Kimberley buildings, Brown street
Duncan, W. Maurice, manager, 3 Carlogie terrace
Duncan, Mrs A., 3 Graham place, Braefoot
Duncan, Mrs Edwin, 22 Ireland street
Duncan, Mrs Jane, Oakdene, 70 Barry road
Duncan, Mrs John, 3 Rose street
Duncan, Mrs J., 16 Kinloch street
Duncan, Mrs Lavinia, Myrtlebank, 51 Yeaman street
Duncan, Mrs Robert, 4 Balfour place, Dundee street
Duncan, Mrs William, Craigielea, Guthrie street
Duncan, Miss, 23 Tayside street
Duncanson, George, postman, 9 Collier street
Duncanson, Misses, Maybank, Dalhousie street
Duthie, William, of John M'Andrew, 29 Taymouth street
Duthie, Mrs, Isora cottage, Barry road
Dye & Falconer, tailors, 106 High street
Easson, Alexander, Balgonie, Carlogie road
Easson, David, baker, 68 Kinloch street
Eastern Manufacturing Co., Lochty Works, Thistle street
Eaton, Miss Patricia, Lutherbank, Terrace road
Ebbright, Mrs L. E., Strawberrybank, 18 Tayside street
Edward, Norman, of Edward & Ramsay, 37 Queen street
Edward & Ramsay, joiners, Carnoustie Joinery Works, Ferrier street (Tel. No. C. 171)
Edward, Miss Annabella, Douglas cottage, Yeaman street
Edwards, William, butcher, 182 Kinloch street
Ellis, Henry, painter, Dalnoe, 35 Barry road
Ellis, Hugh, of Ouchterlony & Ellis, 12 Millar street
Ellis, Norman R. (coal merchant, Dundee), Springbank, 3 Carlogie rd.
Ewan, Alfred A., Cluain, Barry
Fairley, Henry, postman, 27 Charles street
Fairlie, Miss Annie, 2 Cloverhill, Terrace road
Fairlie, William S., 2 Buller terrace, Dundee street

Fairweather, Alexander, church-officer, Panbride Church, Panbride
Fairweather, Misses A. and C., 33 Queen street
Falconer, David, lorryman, 49 Barry road
Falconer, James, 23 Yeaman street
Falconer, William, of Dye & Falconer, Glenshee, Dalhousie street
Farquharson, Mary, 82 Kinloch street
Fenton, Peter L., Appinbank, Arbroath road
Ferguson, Annie, confectioner, Brown street; *h.* 65 Dundee street
Ferguson, Harry, Holmwood, 6 Rose street
Ferguson, James S., foundryworker, Smieton street
Ferguson, Thos. C. (millfurnisher, Dundee), Ormlie lodge, 45 Ireland st.
Ferguson, Mrs A., 32 Queen street
Ferguson, Mrs John, dairykeeper, Clayholes, by Carnoustie
Ferguson, Mrs Margaret, Mayfield, 44 Barry road
Fernie, Wm. C., general blacksmith, Park avenue; *h.* South Brown st.
Ferrier, Charles, 3 Balfour place, Dundee street
Ferrier, Robert, professional golfer, Bellrockview, Westhaven
Ferrier, William, 49 Yeaman street
Ferrier, William, sen., of William Ferrier & Son, Greenview, Lochty st.
Ferrier, William, jun., of William Ferrier & Son, Greenview, Lochty st.
Ferrier, William, & Son, clothiers, 61 High street
Ferrier, Mrs J., caretaker, Union Clubrooms, 11 Park avenue
Fettes, Misses, 6 Balgowanpark, Taymouth st. (Tel. No. C. 183)
Findlay, A. & J. bakers and confectioners, 91 Dundee street
Findlay, James, butcher and poulterer, 111 High street; *h.* 109
Findlay, James, compositor, Amladene, 164 Kinloch street
Findlay, Miss Maggie J., 22 Church street
Finlayson, John, baker, 16 Kirkton terrace, Westpath
Finlayson, Robert, ironmoulder, Charles street
Finlayson, Mrs Margt., confections and refreshments, Station rd., Barry
Fitchet, Mrs A. P., 10 Kirkton terrace, Westpath
Fleming, Mrs M., Newington, Philip street
Forbes & Brown, painters and decorators, 106 High street
Forbes, James, railwayman, 3 Balfour place, Dundee street
Forbes, William R., of Forbes & Brown, Hazelhead, 40 Millar street
Forbes, Miss, hairdresser, The Cross, High street; *h.* 12 Nursery road, Broughty Ferry
Ford, George, greenkeeper, 44 Brown street
Ford, John, engineer, 2 Balfour place, Dundee street
Forrest, Mrs M., Harlcot, Green lane
Forsyth, Charles, baker, 88 Dundee street
Fotheringham, William, 27 Panmure street
Fotheringham, Mrs Ann, 61 Queen street
Fox, Allan, engineer, 4 Archerbank, Burnside street
Fox, Charles J., engineer, Taymouth street
Fox, George, Claremont, Holyrood street
Fox, George F., draper, Glen cottage, Braefoot
Fox, George F., engineer, 4 Lochty street
Fox, Robert D., bank teller, Moorlyn, 5 Victoria street
Fox, Walter, gardener, San Melito lodge, Carlogie road
Fox, William C., warehouseman, 2 Rose street
Fox, Miss, Seabeach, Tayside street
Fraser, George R. (stockbroker, Dundee), 24 Smieton street
Fraser, John M., 2 Carnegie terrace, Balfour place
Fraser, Mrs Simon G., Invermay, Easthaven
Fullerton, David (merchant, Dundee), Douglasleigh, Dalhousie street
Fullerton, Miss J., 15 Lochty street
Fullerton, Miss, sewing teacher, 30 Westpath

Fyfe, William, shoemaker, 24 Burnside street
Fyffe, David, boot and shoe maker, 7 Church street ; *h.* 19
Fyffe, David M., jun., motor engineer, 21 Church street ; *h.* 19
Fyffe, Robert, coal salesman, 22 Westpath
Fyffe, Peter, overseer, Braehead cottage, Terrace road
GALBRAITH, Thomas, proprietor, Corner Hotel, Dundee street (Tel. No. C. 130)
Gallacher, Michael, watchman, 22 Charles street
Galloway, Miss Isabella, chemist, 6 Dundee street; *h.* Thornbank, Dalhousie street
Gardyne, E. & M., newsagents and stationers, 84 High street ; *h.* 59
Geekie, Miss, Beechlea, Camus street
Getty, Rev. Samuel, Holy Rood Episcopal Church ; *h.* The Rectory, Maule street
Gibb, George, signalman, 144 Dundee street
Gibb, Mrs, 35 Queen street
Gibson, David, police sergeant, Police Station, 124 High street
Gibson, J., fishmonger, 86 High street ; *h.* Omrah, Holyrood street
Gibson, Mrs A. R., 15 Carlogie road
Gibson, Mrs, 63 Barry road
Gillespie, Miss Beatrice, 47 Kinloch street
Golf Course Committee, Links Management (Starter's Box Tel. No. C. 49) ; secretary and treasurer, A. R. Crawford, Terrace road
Gourlay, Mrs, Fairlaw, Terrace road
Gove, John, 3 Balfour place, Dundee street
Gove, William, confectioner, 13 High street; *h.* 15
Gow, Allan, professional golfer, Panmure Golf Club, Bsrry Links (Tel. No. C. 20)
Gowans, David, grocer, Glenquiech, Holyrood street
Graham, James, harbour porter, Dorothy, Thomas street
Graham, Kathleen ; *h.* Fernbank, Ireland street
Graham, Miss Mary, Lumley cottage, Thistle street
Grant, Betty, Leonora, Thomas street
Grant, James, 43 Queen street
Grant, James P., retired farmer, 1 Gladstone terrace
Grant, J. Gordon, commercial traveller, Ashlea, Burnside street
Grant, W. G., & Co., Ltd., jute manufacturers, Panmure Works
Grassie, Alexander L., representative, Elmbank, Camus street
Gray Charles (builders' merchant, Dundee), Auchinwals, Green lane
Gray, James W., grocer, 29 Millar street
Gray, Mrs Alexander E., 9 Park avenue
Gray, Mrs David, caretaker, Municipal buildings, High street
Greenlees & Sons, boot merchants, 57 High street
Grewar, David W., reporter, 13 Victoria street
Greig, Alexander, moulder, 9 Victoria street
Grieve, Mrs William, 87 High street
Grubb, Mrs F. S., grocer and confectioner, 13 Queen st.; *h.* 40 Philip st.
Guild, Mrs, Eskbank, Guthrie street
Guthrie, Lieut. Commander C. H. Lingard, Carnoustie house, Queen st.
HAMILTON, D. W., Sydenham, Maule street
Hamilton, Mrs Lillie, Dunara, Mackenzie street
Hanton, Thomas, cloth-stamper, 16 Maule street
Hanton, Miss Kate, 27 Barry road
Hanton, Miss Magdalene, Bruntmill, Holyrood street
Harris, William (stationer, Dundee), Hillcrest, 53 Carlogie road (Tel. No. C. 108)
Hart, Thomas, Thistlebank, Dalhousie street
Hay, R. S., architect, Gairn cottage, Green lane

Hay, W. S., traveller, 43 Yeaman street
Hay, Miss Jessie C., dressmaker, 18 Kirkton terrace, Westpath
Headrick, James (merchant, Dundee), Panbride house, Panbride
Heasley, Thomas S. J. (merchant, Dundee), Ardenlea, Carlogie road
Heggie, Andrew, watchmaker and jeweller, 4 Queen street; *h.* 27 Maule street
Heggie, Rev. John, Barry West Church; *h.* Barry manse
Henderson, David (headmaster, Dundee), 30 Maule street
Henderson, D., of Johnston's Emporium, High street; *h.* 1 Balgowan Park, Taymouth street
Henderson, James C., Amisfield, Holyrood street
Henderson, Mrs Charles R., 54 Carlogie road
Henderson, Mrs James, 55 Kinloch street
Henderson, Mrs M., Linkview, Links parade
Henderson, Mrs, Canmore, South Kinloch street
Henderson, Mrs, Terracebank, Terrace road
Henderson, Mrs, 2 Balfour place, Dundee street
Hendry, John, clerk, 8 Thomas street
Hendry, Mrs, Bentmore, Links parade
Hendry, Miss G., 39 Church street
Hepburn, Miss, Charles street
Herd, Kenneth, greenkeeper, James street, Barry road
Herd, Robert, signalman, 4 Lochty street
Herd, Mrs, Station row, Easthaven
Heron, Alexander, baker and confectioner, 107 High street; *h.* 83
Hewitt, Walter R., golf-club maker, Links avenue; *h.* 37 Yeaman st.
Hill, John, foundryworker, 10 Taymouth terrace
Hird, Walter, signalman, 37 Charles street
Hogg, Alexander, slater, 41 High street (Tel. No. C. 76)
Hood, Robert, 1 Orchard terrace, Dundee street
Hood, Mrs I. P., Links parade (Tel. No. C. 98)
Horne, George, chemical worker, 13 West Smieton street
Horne, Stanley, motordriver, 24 West Smieton street
Horne, Mrs Gertrude, 28 Carlogie road
Horsburgh, David (contractor, Dundee), Travebank, Barry
Horsburgh, Misses, Lochtyknowe, Dalhousie street
Hosie, James, clerk, Roselea, Barry
Hosie, Misses, Roselea, Barry
Hovell, A., of A. Hovell & D. R. Cochrane, 114 Dundee street
Hovell, A., & D. R. Cochrane, Dundee and Carnoustie carriers, 114 Dundee street.
Hubbard, George H., draughtsman, 20 Ireland street
Hugh, John, grocer, 3 Queen street (Tel. No. C. 179); *h.* 54 Kinloch st.
Hunter, James, 39 Millar street
Hunter, Mrs E., 2 Church street
Hunter, Mrs Margaret, Willowbank, Maule street
Hutcheon, Harold, manager, 37 Barry road
Hutchison, Randolph, 15 Tayside street
Hymers, William, butcher, 2 Balfour place
Imrie, William, 34 Carlogie road
Inglis, A. J., agent, North of Scotland Bank, Ltd.; *h.* Bank house
Inglis, Thomas, tailor, Ingleneuk, Brown street
Ireland, John M., engineer and manager, Gasworks; *h.* Dinorwic cottage, Bonella street (Tel. No. C. 65)
Irvine, Alexander, clothier, Station road
Irving, David A., gas and oil engine erector, 10 Lochty street
Irving, John, Panmure cottages, by Carnoustie
Jackson, Edward, solicitor, 26 Collier street

Jackson, W. Finlay, 16 Collier street
Jamieson, Alexander, church-officer, Barry East Church; *h.* 76 Barry rd.
Jamieson, Mrs Ronald, costumier, 32 Barry road
Japp, David, manager, Co-operative buildings, Ferrier street
Johnston, Edward, vanman, 4 Victoria street
Johnston's Emporium, hardware and fancy goods, 110 High street
Johnston's Stores, Ltd., grocers, 72 High street
Johnstone, Mrs Robert, Park avenue
Jones, Alfred, draughtsman, 56 Barry road
Jones, Walter L., tobacconist, 30 High street; *h.* 103 Dundee street
Julian, Agnes, Woodlands, Muirdrum
Julian, John, & Son, joiners, Queen street, and Muirdrum
Julian, John, of John Julian & Son, 27 Yeaman street
Keiller, James, & Son, Ltd., bakers and confectioners, 4 Dundee street
Keiller, Mrs R., 28 Queen street
Keillor, Ernest, leathercutter, 49 Charles street
Keillor, Harvey, gardener, Ravensby, Barry
Keillor, John, jun., shoemaker, 20 Barry road
Keillor, John, shoemaker, 20 Charles street
Keillor, Mrs, 4 Kirkton terrace, Westpath
Keith, James S., 5 Orchard terrace, Dundee street
Keith, J. W., technical chemist, Taymouth lodge, 1 Taymouth street
Kelly, Miss, 4 Thomas street
Kennedy, George, 30 Charles street
Kennedy, Mrs David M., 16 Church street (Tel. No. C. 59)
Kennedy, Miss, draper, 57 Dundee street; *h.* 45 Yeaman street
Kerr, Gibson, Linton villa, 24 Maule street
Kerr, John, Greenbank, 22 Philip street
Kerr, John, farmer and dairykeeper, Rotten Row farm, Carlogie road
Kerr, John, dairy farmer, Panlathy Mill, Muirdrum
Kerr, John, bootfinisher, 42 Millar street
Kerr, John, chemical worker, 4 Muirdrum
Kerr, Miss, Ettrick cottage, Links parade
Kerr, Miss, Selhurst, Holyrood street
Kidd, David, clerk, Norwhin, Lochty street
Kidd, David, chauffeur, 53 Queen street
Kidd, John, shoemaker, 10 Barry road
Kidd, Miss A. W., Rowan cottage, Taymouth street
Kidd, Miss D. M., Kirktonbank, Terrace road
Kinloch Arms Hotel, 21 High street; Robert Anderson, proprietor
Kitto, George T. (science teacher, Dundee), Coral cottage, Braefoot
Kydd, Charles, chauffeur, South Ravensby lodge, Barry
Kydd, Frederick, painter, 69 High st.; *h.* The Bungalow, Taymouth st.
Kydd, R. L., housepainter, Church street
Kydd, Mrs James, Marchbank, Carlogie road
Kydd, Miss Margaret A., Abertay, 40 Collier street
Labour Exchange, 37 High street; D. C. Crowe, agent
Laird, James, law clerk, 5 Buller terrace, Dundee street
Laird, Miss K., The Birches, East Maule street
Lamb, Alexander, marine engineer, Kimberley place, Charles street
Lamb, James, 138 Dundee street
Lamb, Peter, confectioner, 153 Kinloch street
Lamb, Mrs Louisa, 1 West Smieton street
Lamb, Mrs L. S., 2 Douglas place
Lamb, Mrs Sarah, 14 Philip street
Lamb, Mrs William, 46 Millar street
Lambert, William, Raydon, Camus street
Lamond, David, water inspector, 15 Dundee street

Lamont, Mrs Jane, Alpha place, Station road
Latto, Miss, newsagent and stationer, 71 Dundee street; *h.* 67
Laurie, Charles J., clerk, 20 Burnside street
Lawrence, Miss Alice, 21 Dundee street
Lawson, Frank, police constable, Muirdrum
Lawson, William, grocer and confectioner, 108 Dundee street
Lawson, William A. (grocer, Dundee), Gowanlea, Barry links
Lawson, William S., ironmoulder, 152 Dundee street
Leslie, A. S. G., postmaster, Barry Camp, S.O.
Leslie, James, gardener, Rosemount, Barry
Leslie, John, Philip street
Leslie, Stewart, farmer, West Cotside, Barry
Leslie, William, market gardener, Burnside farm, Barry links
Leven, Mrs Violet, confectioner, 17 Church street; *h.* 19
Leys, Herbert, traveller, Westhaven
Lindsay, Mrs Jane, 20 William street
Livie, Charles, 38 Ireland street
Logan, William, works manager, Taymouth Engineering Works; *h.* 13 Carnegie terrace, Dundee street
Louden, Arthur, saddler and harnessmaker, Station road; *h.* 57 Queen st.
Low, Alexander, retired clerk, 48 Maule street
Low, David, (golf club specialist, Dundee), Hamburgh cottage, South Kinloch street
Low, George, market gardener, Woodside cottage, Pitskelly road
Low, James, baker, 4 Balfour place, Dundee street
Low, William, church-officer, Barry West Church; *h.* Lower Mill, Barry
Low, William, & Co., Ltd., grocers and provision merchts., 4 Dundee st.
Low, Mrs J. W., Maybank, Dalhousie street
Low, Mrs Violet, bootmaker, 51 Dundee street; *h.* 63
Low, Miss, 3 Lochty avenue
Lowden, Misses, Clarkville, 32 Arbroath road
Lowson, Mrs Jean, 4 Rose street
Lowson, Misses, Mayfield, Guthrie street
Luke, Mrs R. S., Dunnottar, Mackenzie street
Lumgair, John, retired police inspector, Roselea, Brown street
Lunan, Mrs A., 30 Philip street
Lunan, Mrs Thomas, Fairfield, 30 Arbroath road
Lyall, David, storekeeper, 3 Balfour place, Dundee street
Lyle, John, shoemaker, 7 Yeaman street
MacAffer, James D., Rowan cottage, Barry
MacAffer, Mrs Neil, 6 Salisbury terrace, Dundee street
M'Andrew, John, plumber, gasfitter, bellhanger, 5 Dundee street
M'Andrew, Mrs B., Babsander, South Kinloch street
M'Ara, James, accountant, 11 Collier street
M'Arthur, James, bootmaker, 25 Queen street
M'Arthur, Peter, M.P.S., chemist, 70 High street and Brown street
M'Arthur, W. H., bootmaker, 117 Dundee street; *h.* 18 Maule street
M'Caffrey, Miss B., Holyrood street
M'Callum, Mrs A., 30 Queen street
M'Cann, Miss Annie, 24 Kinloch street
M'Caskill, Mrs Helen, 53 Millar street
M'Connell, George, M.B., Ch.B., L.M., 26 Dundee st. (Tel. No. C. 101)
M'Corquodale, Alexander C., solicitor and notary public, 63 High street (Tel. No. C. 40); *h.* Tromlee, Lochty street
M'Corquodale, Charles D., pianotuner, 21 Victoria street
M'Corquodale, Miss, Maryville, Maule street
M'Crae, Mrs William, 24 Queen street

M'Crow, John, Manorabank, 25 Maule street
M'Culloch, David, foreman currier, Mayfield cottage, Dundee street
M'Culloch, Miss Alexandra, 20 Philip street
Macdonald, Alexander, joiner, 15 Queen street
Macdonald, Charles, hairdresser, 45 Dundee street; *h.* Mayview, Westhaven
Macdonald, Edwin H., ship's officer, Balvaird, Barry links
Macdonald, James, cleekforger, 12 Fox street
Macdonald, James, butcher, Morrislea, James street
MacDonald Machines, Ltd., dry cleaning machinery manufacturers, Ravensby Feus Works
M'Donald, William, retired chief constable, Lilybank, Barry
M'Dougall, Thos. Scott, L.D.S.St And., dental surgeon, 8 Dundee street (Tel. No. C. 138)
M'Gavin, Mrs A. M., 24 Dundee street
M'Gill, George, farmer, Westhaven farm
M'Gill, George, jun., farmer, Balmachie
M'Gillivray, Misses, board-residence, Helenslee, Holyrood street
M'Gonigal, G. Calvert, M.P.S., F.B.O.A., chemist and optician, 89 High street; *h.* Viewforth, Mackenzie street
M'Gregor, Agnes, grocer, Muirdrum
M'Gregor, Arthur, 30 Burnside street
M'Gregor, James, chemical worker, 3 Muirdrum
MacHardy, J. A., manager, 59 High street
M'Innes, David, town chamberlain and district public assistance officer, Council chambers, High street (Tel. No. C. 7); *h.* Dalhousie street
M'Inroy, John S., blacksmith, Thistle street
MacIntosh, Mrs Jane, midwife, Carella, 7 Buller terrace, Dundee street
M'Intosh, Miss Annie, 23 Lochty street
M'Intyre, John S., commercial traveller, 9 Kirkton terrace, Westpath
Mackay, Alexander, board-residence, Earlston, Church street
Mackay Bros., preserve manufacturers, Thistle street
M'Kay, David, architect and surveyor, Ingleneuk, Barry
MacKay, H., grocer, wine and spirit merchant, 49 High street
Mackay, William, steward, Panmure Golf Clubhouse, Barry
M'Kay & Stewart, registered plumbers, gasfitters, and leadburners, 100 High street
M'Kay, Misses, Ingleneuk, Barry
Mackenzie, Mrs George, Carbisdale, Terrace road
Mackenzie, Miss Margaret, Estler cottage, 21 Ireland street
Mackie, William, joiner, 22 West Smieton street
M'Lachlan, Hugh P., farmer, Carlogie farm
M'Lachlan, John, ironmoulder, 8 Victoria street
MacLagan, John, commercial manager, Inverlogie, Carlogie road
M'Laggan, David, railway surfaceman, 59 Ireland street
M'Laggan, Ernest, warehouseman, 1 Balfour place, Dundee street
M'Laggan, R., signalman, Long row, Easthaven
M'Laggan, Mrs Bella, fruiterer and florist, 56 High street; *h.* 1 Balfour place, Dundee street
M'Laggan, Mrs, 8 Buller terrace, Dundee street
M'Laren, Alexander, Scotswood, Lochty street
M'Laren, Finlay, grazier, Dalmore farm, Barry
M'Laren, Robert L., 4 Cloverhill, Terrace road
M'Laren, William, 15 Barry road
M'Laughlan, William, 2 Salisbury terrace, Dundee street
M'Lean, James, foreman, 29 Yeaman street
M'Lean, John, 44 William street
M'Lean, J. W., 34 West Smieton street

M'Lean, Thomas (motor engineer, Dundee), Easthaven
M'Lean, Thomas S. (wine merchant, Dundee), Easthaven
M'Leish, Charles H., baker, 20 Thomas street
M'Leish, John, labourer, 116 Kinloch street
M'Leod, George S., 23 Lochty street
M'Leod, Mrs Jessie J., Zoar lodge, 48 Barry road
M'Leod, Miss, nurse, 39 Queen street
M'Nab, Mrs Janet, 5 Carlogie terrace
Macnaughton, Mrs, Glenlean, Dalhousie street
M'Neill, James, 2 Tayside street
M'Neill, Mrs Annie, Craigrossie place, Dundee street
M'Nicoll, B., fruiterer, 28 Dundee street; *h.* Viewbank, Braefoot
M'Nicoll, Miss Agnes, 6 Orchard terrace, Dundee street
M'Owan, Alexander, signalman, Roukenvale, 58 Barry road
M'Phail, Rev. John, M.A., Newton Panbride Church; *h.* The Manse, Arbroath road
M'Pherson, Edward, 4 Millar street
M'Pherson, John, proprietor, Station Hotel, Station road
M'Robbie, Mrs Agnes, Drumfad, 1 Carlogie road
M'Walter, William, retired police inspector, 65 Kinloch street
Malcolm, John, Strathmore, Barry
Mann, David, dairykeeper, Hunterstown
Marr, C. B. S., Blairgowan, East Maule street
Marr, Mrs Anne, Roseneath, 20 Church street
Marshall, John (manufacturer, Dundee) Taymouth villa, Church street
Marshall, John F., tinsmith, 24 Charles street
Marshall, Joseph, Dechmont cottage, Links parade
Marshall, Mrs, 8 Graham place, Wallace street
Martin, Alfred, yarndresser, Lochend cottages
Martin, Fred, shoemaker, 24 Arbroath road
Martin, Mrs Isabella, Monowai, East Maule street
Martin, Miss Margaret, Dunedin, 47 Queen street
Martin, Miss Margaret L., 18 Ireland street
Mason, James, shoemaker, 60 Kinloch street
Mather, N. S., fish merchant, 51 High street
Mathers, John, Prairie cottage, Smieton street
Mathers, Mrs David, Rathmoyle, Easthaven
Matthew, James, baker, Ythancraig, Holyrood street
Mathewson, Alistair A. (tea merchant, Dundee), Greengates, Maule st
Mathewson, E. W., painter and decorator, 34 Dundee street
Mathewson, Robert C., director, Boythorpe, Westpath
Mathewson, Mrs Allan, Greengates, Maule street
Melvin, Mrs Elizabeth, Hanslope, Holyrood street
Menzies, John, & Co., Ltd., bookstall, Carnoustie Station
Metcher, David, Mima cottage, Lingard street
Middlehurst, J. E., 40 William street
Mill, James (merchant, Dundee), Easthaven
Mill, John, tenter, Smieton street
Millar, Innes, Taymouth lodge, 1 Taymouth street
Millar, James, joiner, 16 Westpath
Millar, James, irondresser, Woodside house, 40 Queen street
Millar, N. E., mercantile clerk, The Bruntie, Dalhousie street
Millar, Robert, butcher, 60 High street
Millar, William, Clashnore, Taymouth street
Millar, Mrs Elizabeth, garage proprietrix and grocer, Barry (Tel. No. C. 156); *h.* Pentland cottage, Barry
Millar, Miss, Iona, Green lane
Miller, Robert S., clerk, 132 Dundee street

Miller, Mrs E., Broomfield, Station road
Miller, Miss Grace, Moray place, Burnside street
Milne, C. W., 45 Queen street
Milne, Frank, boxmaker, Eaglemount, Green lane
Milne, John, Oceanview, Westhaven
Milne, Thomas, shoemaker, 24 Westpath
Milne, William, 13 Carlogie road
Milne, Miss C. S., agent, Smith, Hood, & Co., Ltd., Station road; *h.* Lolabank, Ireland street
Milne, Miss E., 1 Cloverhill, Terrace road
Milne, Miss M. C., 58 Millar street
Mirrey, Mrs Hester, 4 Lochty street
Mitchell, James F., labourer, 30 Kinloch street
Mitchell, William R., headmaster, Schoolhouse, Barry
Mitchell, Mrs John F., 44 Kinloch street
Mitchell, Mrs J. R., 6 Kirkton terrace, Westpath
Mitchell, Mrs Samuel, 18 Millar street
Mitchell, Mrs W. G., Kyrabank, 84 Kinloch street
Mitchell, Miss Annie R., Ellerslee, Collier street
Moir, Mrs Andrew W., Craigrossie place, Dundee street
Moncur, Misses, 8 Ireland street
Montgomery, Robert, Airlie place, Charles street
Morgan, Miss Alice, Clifton grange, East Maule street
Morgan, Miss Gertrude, 7 Carlogie road
Morison, J. P., Vine cottage, William street
Morris, George, Morville, Taymouth street
Morrison, George, fitter, 27 Taymouth terrace
Motion, Mrs John, 95 Dundee street
Moyes, David S., M.A., teacher, Carbisdale, Camus street
Mudie, A. B. (merchant, Dundee), 55 Carlogie road
Mudie, George L., The Willows, Barry road
Mudie, Henry P., Astleylea, Green lane
Mudie, Mrs James R., 10 Ireland street
Muir, Arch., secretary, Taymouth Engineering Works; *h.* Westholm, Barry road
MUIR, THOS., SON, & PATTON, LTD., coal merchants, 3 High street; agent, Robert Gleig. See Adv. Index.
Mullinger, Arthur, bootmaker, 2 Thomas street
Munro, Henry, shoemaker, 28 Burnside street
Munro, W. J., Gedhall house, Barry
Murdoch, Mrs William D., Craigallen, Easthaven
Murphy, A. F., S.R.N., Carlow, Carlogie road
Murphy, James, cloth measurer, Westfield cottages, Thistle street
Murray, F. C., Ivylea, Admiral street
Murray, John, railway clerk, Ardreigh, Holyrood street
Murray, Mrs, caretaker, Carnoustie Ladies' Golf Clubhouse, Links parade
Murray, Miss, 3 Douglas place, Lochty street
Myles, John, factoryworker, 29 Barry road
NAIRN, James D., architect, 26 Philip street
Napier, John, grocer and wine merchant, 127 Kinloch street; *h.* 125
National Bank of Scotland, Ltd., 93 High street (Tel. No. C. 189); James Bell, agent
Ness, George, 2 Lochty street
Ness, Mrs Thomas, 66 Ireland street
Ness, Miss E. F., confectioner, Station rd.; *h.* Newtonlea, 66 Ireland st.
Ness, Miss Margaret, Post Office Telephones Exchange, 2 Lochty street
Nicol, James W., of J. Wilson Nicol & Co., Corwharn, Dalhousie street
Nicol, J Wilson, & Co., merchants, Thistle street

Nicoll, Charles, florist, Panbride Nursery
Nicoll, D. Duncan, A.C.I.I. (insurance broker, Dundee), Allanbank, Terrace road
Nicoll, D. S. (insurance broker, Dundee), Greenbank, Barry
Nicoll, John, engineer, Amelia cottage, Gibson street
Nicoll, Kerr, banker, 134 Dundee street
Nicoll, Thomas B., 5 Tayside street
Nicoll, William, 22 Kinloch street
Nicoll, William E., clerk, 80 Kinloch street
Nicoll, William (Carnoustie), Ltd., bakers, The Cross, 96 High street (Tel. No. C. 4)
Nicoll, Mrs Margaret, 32 High street
Nicoll, Miss, 18 Queen street
Niven, William, farmer, Pitlivie
Norrie, George, poultry farmer, Gibson street
Norrie, George, Craigneuk, Taymouth terrace
Norrie, John, engineer, Windsor cottage, 52 Barry road
Norrie, Mrs, 46 Kinloch street
Norrie, Miss M., fruiterer, 136 Dundee street; *h.* Grant place, Brown street
North of Scotland Bank, Ltd., 4 High street; A. J. Inglis, agent
Nucator, Mrs Alice M., Bourtree, Dalhousie street
Ogg, Alexander, draughtsman, Oakdene, Ferrier street
Ogg, Alexander, gardener, Hermonhill, Holyrood street
Ogg, Thomas, engineer, 7 Arbroath road
Ogg, Mrs Henry, 8 Panmure street
Ogg, Miss L. M. S., Thorndene, Kinloch street
Ogilvie, James, tenter, 70 Kinloch street
Ogilvie, James, Lyndhurst, 67 Barry road
Ogilvie, John B., farmer, Invergrange, Thistle street
Ogilvie, William, gatekeeper, 27 Tayside street
Ogilvie, Mrs Agnes, grocer, 132 Kinloch street
Ogilvie, Mrs A., Ardestie, 6 Collier street
Ormond, Miss Annie B., Lutherbank, Terrace road
Orr, Miss A., 3 Balgowan park, Taymouth street
Osler, Miss Marjory, Roseleigh, Holyrood street
Ouchterlony, David, of Ouchterlony & Ellis, Holyrood street
Ouchterlony & Ellis, painters, 17 High street
Oudney, John, Bonellaville, 34 Arbroath road
Panmure Club, Church street (Tel. No. C. 145); secretary and treasurer, A. R. Crawford, Terrace road
Panmure Golf Clubhouse, Barry (Tel. No. C. 20); secretary, J. L Henderson, 7 Home terrace, West Ferry
Panton, Miss Mary, Bonavista, 70 Millar street
Pate, George, of The Anderson-Grice Co., Ltd., Inverpark, Carlogie rd.
Pate, John, of The Anderson Grice Co., Ltd., Lismore, Links parade
Paterson, Allan, clerk, Old Station house, Easthaven
Paterson, John, ironmoulder, 1 Victoria street
Paterson, John H., clerk, The Briars, Dalhousie street
Paterson, Miss A. C., 1 Balfour place, Dundee street
Paton, Miss Agnes, Mayview, Green lane
Paton, Misses J. & J., fancy drapers, 67 High street
Patterson, Frank, clerk, Atholl cottage, Fox street
Patterson, William, & Sons, boot and shoe makers, 90 High street
Pattison, James, 1 Buller terrace, Dundee street
Patton, Miss, Keston, 1 Carlogie road
Pattullo, Alexander, farmer, East Scryne
Pattullo, John H., farmer, Pitskelly, by Carnoustie

Paul, William, dairyman, 33 Ireland street
Pavilion Theatre, Park avenue; D. W. Hamilton, manager (Tel. No. C. 159)
Pearson, William R., clerk, 15 Victoria street
Peebles Brothers, Ltd., grocers and provision merchants, The Cross (Tel. No. C. 58)
Peebles, Charles, baker, Rosebank, Barry road
Peebles, James, baker, 1 Balfour place, Dundee street
Peebles, Robert, Rosebank, Barry road
Perry, John, mason, East Maule street
Perry, Mrs, Coast house, Westhaven
Peters, Alexander, foreman engineer, Thistlemor, Barry road
Petrie, John W. (painter, Dundee), Briarlea, Barry
Petrie, William, plumber, 64 Maule street
Petrie, William, civil servant, 36 Ireland street
Petrie, William S., motordriver, 1 Balfour place, Dundee street
Piercy, William N., ship's officer, Burnknowe, Dalhousie street
Pirie, George L., market gardener, Fernbrae, Barry
Pithie, E. J., Carlogie house, Carlogie road
Pithie, George, ironturner, 16 Victoria street
Playle, Thomas S., 9 Millar street
Post Office Telephones Exchange, 2 Lochty street
Prain, Thomas, 27 Ireland street
Prentice, Thomas (bank agent, Dundee), Dunachton, Guthrie street
Proctor, Alexander Lickley, F.S.I. (chartered surveyor, Dundee), Balbrogie, Dalhousie street
Proudfoot, James, 69 Carlogie road
Rae, Mrs William, Briar cottage, Barry
Ramsay, David, motor and cycle agent, Brown street
Ramsay, David, railwayman, 43 Charles street
Ramsay, David, moulder, 32 West Smieton street
Ramsay, Earle, bank teller, Khandahar, Holyrood street
Ramsay, George, baker, 12 Thomas street
Ramsay, George, signalman, Summervale, Barry
Ramsay & Hogg, slaters, 51 Dundee street
Ramsay, Elizabeth, 28 Ireland street
Ramsay, James, 22 Tayside street
Ramsay, James, fireman, James street
Ramsay, James, engineman, Tulloch cottage, James street
Ramsay, John C., insurance agent, 32 Maule street
Ramsay, John C., grocer, 10 Terrace road
Ramsay, Kenneth, slater, 21 West Smieton street
Ramsay, Robert, railwayman, Station row, Easthaven
Ramsay, Mrs C., 4 Philip street
Ramsay, Miss J. A., grocer, 148 Kinloch street
Rattray, A. D., hairdresser, 5 High street; *h.* Braeside, Lochty street
Rattray, Charles, blacksmith, East Scryne
Rattray, Mrs Jane, Muirdrum
Regal Cinema, Dundee street; T. B. Suttie, manager
Reid, Alexander, reporter, 7 Victoria street
Reid, Alexander, mechanic, Burnside street
Reid, Charles C., joiner, Croftlea, Barry
Reid, Henry, journalist, Station house, Easthaven
Reid, H. D., baker, 132 Dundee street
Reid, James, mechanic, 136 Kinloch street
Reid, James, market gardener, Woodbine cottage, Wallace street
Reid, James W., gardener, Bessielea, South Kinloch street
Reid, Robert M., of Robert Reid & Son, Lingard street

Reid, Robert, & Son, coach and motor body builders, North Brown street; and Barry Mill, Barry
Reid, William, Craigowl, William street
Reid, William W., coachpainter, 106 Dundee street
Reid, W. L., licensed grocer, 45 Barry road; *h.* 43
Rennie, Miss Elizabeth, 81 High street
Renny, Mrs E. M., Dormers, Barry
Richardson, H. C., timber traveller, Ingleside
Rigg, Robert M., 8 Dundee street
Ritchie, William, chief engineer, 20 Tayside street
Robb, Andrew M., engineer, 27 Park avenue
Robb, Charles, music teacher, 73 High street
Robb, F. W., grocer and wine merchant, 75 High street; *h.* 73A
Robb, John Clarence, gasfitter, 69 Ireland street
Robb, Mrs David, spirit merchant, Golf Inn, Park avenue; *h.* Bellvue, High street
Robertson, Alexander, gardener, 36 William street
Robertson, Alexander, 8 Collier street
Robertson, Alexander, carter, 28 West Smieton street
Robertson, Alexander, blacksmith, 18 Panmure street
Robertson, Alexander Mitchell, Hawthorne cottage, Westhaven
Robertson, Arthur, blacksmith, Brown street
Robertson, David, engineer, 4 Carlogie terrace
Robertson, George, caretaker, Carnoustie Golf Clubhouse, Links parade
Robertson, George, joiner, 47 Charles street
Robertson, George L., watchmaker, 26 High street; *h.* 2 Carlogie terrace
Robertson, Hugh, Gardenhurst, 9 Philip street
Robertson, James, confectioner, 71 High street; *h.* Mayfield, Dundee st.
Robertson, James C., motor engineer, 37 Millar street
Robertson, Mitchell, builder, Ferrier street; *h.* Hawthorn cottage, Westhaven
Robertson, Mrs J., 7 Fox street
Robertson, Mrs Margaret, grocer and provision merchant, Westhaven
Robertson, Mrs Margaret M., 11 Millar street
Robertson, Miss Anna, Paris hill, Terrace road
Robertson, Miss Eleanor, 20 Philip street
Robertson, Miss E., grocer, 81 Kinloch st.; *h.* Kyrabank Kinloch st.
Robertson, Miss Jessie M., 6 Millar street
Robertson, Miss, 64 High street
Robertson, Miss, Miramar, Taymouth street
Robson, Misses, Glencoe Hotel, Links parade
Ross, Andrew, 7 Balgowanpark, Taymouth street
Ross, Arthur, golf club maker, Links avenue; *h.* Kinloch street
Ross, John, boot repairer, 4 Long row, Westhaven
Ross, William, ironmoulder, 20 Westpath
Ross, W. T., dentist, Inglewood, 76 High street
Ross, Miss Grace, teacher of music, Albert place, Dundee street
Ross, Miss M., 32 Burnside street
ROUGH, GEORGE, nurseryman, Taymouth Nursery, William street
Runciman, John, chauffeur, 25 Yeaman street
Ruxton, Arthur, 4 Buller terrace, Dundee street
St Mary's Haven, Tayside street
Samson, David, retired assurance supt., Brinkburn, Dalhousie street
Samson, Mrs, 29 Maule street
Sanderson, John, Chalgrove, 14 Barry road
Scobie, Rev. A. C., St Stephen's Church; *h.* Manse, Terrace road
Scott, George B., canvasser, 50 Kinloch street

Scott, Harry, cycle and motor cycle agent, 38 Dundee street
Scott, Mrs Agnes, 5 Balgowan park, Taymouth street
Scott, Mrs, confectioner and tobacconist, Albert place, 40 Dundee street
Scroggie, Mrs D., Greenview, 39 Lochty street
Sharp, Charles, milk salesman, Westpath
Sharp, Malcolm, 41 Charles street
Shaw, Thomas, 3 Willowpark, Ferrier street
Shepherd, Andrew, 5 West Smieton street
Shepherd, Henry, motor vanman, Rosedale, Thistle street
Sheriff, James, smallholder, 65 Barry road
Sherriff, Brian A. P. (musicseller, Dundee), Edina cottage, Thomas st.
Sherriff, D. F. (musicseller, Dundee), 18 Philip street
Sherriff, Robert F., musicseller, Royston, Philip street
Sim, David, South Kinloch street
Sim, Patrick D., Glenconner, 47 Carlogie road
Sime, Misses, ladies' tailoring, 4 William street
Simpson, Alex., of Alex. Simpson & Sons, Inverlea, 17 Dundee street
Simpson, Alexander, & Sons, joiners, 15 Collier street
Simpson, Andrew, newsagent, 44 High street
Simpson, Andrew S. (teacher, Dundee), Inchcapeview, Taymouth street
Simpson, Arthur, joiner, 2 Kirkton terrace, Westpath
Simpson, Earle, printer, 12 Fox street
Simpson, F. W., of F. W. Simpson & Co., 27 Collier street
SIMPSON, F. W., & CO., printers, stationers, and booksellers, 66 High st.
Simpson, J. W. A., Maulesbank, Maule street
Simpson, Robert, & Son, golf club manufacturers, Links parade and Links avenue
Simpson, R., greenkeeper, Laurelbank, Terrace road
Simpson, R. Sutherland, of Robt. Simpson & Son, Rockcliff, Links parade
Simpson, Thomas, chauffeur, 3 Fox street
Simpson, Mrs Andrew, 21 Tayside street
Simpson, Mrs James, board residence, Seafield, 14 Fox street
Simpson, Mrs Rachel, 90 Kinloch street
Skinner, D. M. Cumming, author, Gateside, Arbroath road
Small, A. P., & Son, joiners and funeral undertakers, 9 Fox street (Tel. No. C. 155)
Small, Cecil J. R., of A. P. Small & Son, 10 Fox street
Small, Thomas F., upholsterer, 29 Tayside street
Smart, William, clubmaker, 66 Kinloch street
Smart, William, vanman, Charles street
Smieton, Misses, 38 Barry road
Smith, Alexander, Glenlora, Rose street
Smith, Charles, shoemaker, Seabrae cottage, Tayside street
Smith, Charles, 126 Kinloch street
Smith, David, shoemaker, 30 Westpath
Smith, George, warehouseman, 16 West Smieton street
SMITH, HOOD, & CO., LTD., coal merchants, Station road (Tel. No. C. 43); agent, Miss C. S. Milne. See Adv. Index
Smith, James, vanman, 22 Burnside street
Smith, James, surfaceman, 1 Long row, Easthaven
Smith, John S., commercial traveller, 52 Kinloch street
Smith, Rev. J., M.A., Barry East Church; *h.* East manse, Barry
Smith, Peter, draper, 105 High street; *h.* 162 Kinloch street
Smith, William C., hallkeeper, 61 Kinloch street
Smith, Mrs Agnes, Links avenue
Smith, Mrs Alfred N., Leafdene, Barry road
Smith, Mrs A. G., 8 Lochty street
Smith, Mrs Isabella, 16 Ireland street

Smith, Mrs Kate, 132 Dundee street
Smith, Mrs Mary, confectioner, Victoria street; *h.* 176 Kinloch street
Smith, Mrs Mary T. O., 14 Kirkton terrace, Westpath
Smith, Mrs, Scotswood, Lochty street
Smith, Miss H., 1 Archerbank, Charles street
Smith, Miss Jane, 1 Baxter terrace, Kinloch street
Soldiers' Home, Barry Camp, Barry
Soutar, Donald M., insurance agent, 11 Church street
Soutar, George W., seedsman, Vestrafoild, Thistle street
Soutar, John R., gardener, 6 West Smieton street
Soutar, R. W., stationmaster, Carnoustie Station; *h.* Stationhouse
Soutar, Misses, 33 Taymouth street
Spalding, Alexander, church-officer, Newton Panbride Church; *h.* Woodside cottage, Queen street
Spalding, Andrew, gardener, Nona cottage, Barry
Spalding, Ewan, agent, Bank of Scotland, Bank house, High street (Tel. No. C. 137)
Spalding, George S., 6 Terrace road
Spankie, David, threshing contractor, North Brown street
Spark, Charles, bootmaker, 65 High street; *h.* 47 Ireland street
Sparks, J. B., upholsterer, 6 Queen street (Tel. No. C. 167); *h.* 1 Balfour place
Spence, James, Kimberley place, Charles street
Spink, John, 62 Kinloch street
Spragg, J., 5 Baxter terrace, Kinloch street
Station Hotel, Station road; John M'Pherson, proprietor
Steele, William, engineman, 15 West Smieton street
Stephen, James, 13 Kirkton terrace, Westpath
Stephenson, J. H., shoemaker, 2 Baxter terrace, Kinloch street
Steven, James, Struanbrae, Green lane
Steven, William, farmer, Craigmill, Panbride
Steven, Miss J. G., Park cottage, 19 Carlogie road
Steven, Miss, The Birches, East Maule street
Stewart, Andrew, tailor, Ashburn, 53 Taymouth street
Stewart, David, clerk, Marineview, Westhaven
Stewart, John, 60 Millar street
Stewart, Keith, mechanic, 28 Church street
Stewart, Robert, of M'Kay & Stewart, 49 Queen street
Stewart, Thomas S., Muirdrum
Stewart, Mrs John, Panbride
Stewart, Mrs Keith, Church street
Stewart, Mrs, Brax villa, Links parade
Stewart, Miss Annabella, 37 Carlogie road
Stewart, Miss D. R., Thistlebank, Dalhousie street
Stewart, Misses, 35 Carlogie road
Stewart, Misses, ladies' outfitters, 12A High street; *h.* Panmurebank, 28 Church street
Stott, Alexander, porter, 31 Taymouth street
Strachan, Alexander, Philip street
Strachan, A. J. (secretary, Dundee), Firbank, Collier street
Strachan, H. A., ironmonger, 111A Dundee street
Strachan, James, of Strachan's Garage, Ltd., Stronhurst, High street
Strachan, John, M.A., headmaster, Carnoustie Public School; *h.* Glenesk, Dalhousie street
Strachan, Miss A. L., 32 Carlogie road
Strachan, Miss M., 14 Tayside street
STRACHAN'S GARAGE, LTD., motor agents, repairers, and hirers, High street (Tel. No. C. 71; Telegrams, "Strachan's Garage")

Streeton, Percy, foreman cutter, Bayview, Tayside street
Sturrock, Allan, dairyman, Lochend farm, Thistle street
Sturrock, James, & Sons, painters and glaziers, 33 High street
Sturrock, Mrs W., Fallowfield, Kinloch street
Sturrock, Miss Isabella, provision merchant, 12 High street
Sturrock, Miss M., fruiterer, 8 High street; *h.* 24 Ireland street
Sutherland, David, Linkview, Links parade
Sutherland, Joseph H., grocer, 29 Smieton street
Sutherland, Miss B. J., L.L.A., Lochtybank
Swan, Alexander, chemical worker, 8 Thomas street
Swan, Thomas, confectioner, 10 High street; *h.* 30 Smieton street
Swan, Miss Margaret, district nurse, 104 Dundee street
Swinton, William, patternmaker, 124 Kinloch street
TAIT, William A., manager, 170 Kinloch street
Tasker, Mrs Elizabeth, 15 Church street
Tawse, John MacLean, retired banker, Trunelea, Mackenzie street
Taylor, Andrew, market gardener, Smieton street
Taylor, James Ewen, M.B., Ch.B., Villa Rosa, Philip street (Tel. No. C. 93)
Taylor, John, Eden cottage, Arbroath road
Taylor, J. A., wine and spirit merchant, 85 Dundee street
Taylor, Robert, shoemaker, 11 Thomas street
Taylor, William, general draper, 24 High street; *h.* 32
Taylor, Mrs Lillias, Newlands, 41 Carlogie road
Tennant, Charles, & Co., of Carnoustie, Ltd., chemical manufacturers, Vitriol Works (Tel. No. C. 13)
Tennant, John C., traveller, Primrose villa, South Kinloch street
Thompson, Frederick, Mayfield cottage, Dundee street
Thomson, Alexander, 62 Maule street
Thomson, Alex. B. (manufacturer, Dundee), Aberlochty, Dalhousie st.
Thomson, Charles (waste merchant, Dundee), Lynwood, Mackenzie street
Thomson, C. Howard (publisher, Dundee), Ravensby house, Barry
Thomson, David, potato merchant, Rosedene, Barry
Thomson, George (manufacturer, Dundee), 7 William street
Thomson, James E., potato merchant, Woodbrae, 16 Millar street
Thomson, John, 61 Dundee street
Thomson, Robert, 4 Inchcapeview, Taymouth street
Thomson, Robert, plumber, 35 Kinloch street
Thomson, Webster, clubmaster, Dalhousie Golf Clubhouse, Links
Thomson, William, potato merchant, 2 Philip street
Thomson, Mrs Constance, 62 Kinloch street
Thomson, Mrs, 3 Baxter terrace, Kinloch street
Thomson, Miss Nora M., grocer, 34 Queen street
Thornton, Andrew, butcher, 8 Terrace road
Thow, James I., joiner, Marl cottage, 18 Arbroath road
Thow, Mrs A. M., Ogilvie place, Dalhousie street
Tindall, George H., engineer, Mayfield, Dundee street
Tindall, John, fruiterer, 88 High street (Tel. No. C. 141); *h.* 62
Tindall, S., technical teacher, 4 Lochty avenue
Tomlinson, John, caretaker, Buddon links, Barry
Torrie, John, farmer, Middleton of Panbride
Torrie, William, Bay cottage, Lingard street
Tosh, George, painter, 23 Ireland street
Tosh, Mrs Alexander, 100 Dundee street
Tosh, Mrs P., 2 Inchcapeview, Taymouth street
URQUHART, Douglas D. (solicitor, Dundee), Firbank, Collier street (Tel. No. C. 133)
Urquhart, Mrs Barbara, Beech cottage, Westhaven

VANNET, George, joiner, 65 Dundee street
WAGNER, Mrs, boarding-house, Agrabank, Westpath
Waldie, David B., 23 Victoria street
Walker, C. B. (merchant, Dundee), Corrydon, 9 Carlogie road
Walker, C. & J. A., proprietors, Bruce Hotel, Links
Walker, Mrs A. Balfour, Ewartlea, Philip street
Walker, Mrs B., 24 Thomas street
Walker, Mrs J. H., confectioner, 58 High street; *h.* Ivylea, Admiral st.
Walker, Miss Elizabeth, Claremont, Guthrie street
Wallace, George, bootclicker, 28 Westpath
Wallace, Mrs A. M., confectioner, 69 Dundee street; *h.* 96
Warren, David (shoemaker, Dundee), 6 Thomas street
Watson, Guthrie L., farmer, Muirdrum
Watson, James, farmer, Balhousie
Watson, Thomas, postman, 38 Kinloch street
Watson, Mrs Frank, Rosemount, Guthrie street
Watt, Kenneth, Broadlands, Carlogie road (Tel. No. C. 29)
Watt, William, traveller, Granville house, Tayside street
Webb, Frederick D., leathercutter, 4 Camus street
Webster, Alberta, L.R.A.M., musicteacher, Croftlea, Terrace road
Webster, Alexander, A.R.A.M., Croftlea, Terrace road
Webster, James C., railway clerk, 4 Lochty street
Webster, Richard, painter, Fox street; *h.* 7 Yeaman street
Webster, William, tanner, 112 Kinloch street
Webster, Mrs C., Brown street
White, John, commercial traveller, Kenmore, Ferrier street
White, Mrs A., Ishambank, 19 Dundee street
Whitton, David R., butcher, 4 Willowpark, Ferrier street
Whitton, Edward S., 4 Balfour place, Dundee street
Whitton, Mrs Helen, 3 Camus street
Whyte, George, 16 Burnside street
Whyte, James, Kimberley place, Charles street
Wight, Alexander, licensed grocer, 48 High street; *h.* Garfield place
Wilkie, Alexander, Elm cottage, Westhaven
Williamson, David, fitter, 18 Thomas street
Willocks, George, shoemaker, 30 Westpath
Wilson, Alexander, 35 Millar street
Wilson, A. D., grocer and wine merchant, 28 High street; *h.* Beaufort, Dalhousie street
Wilson, Charles J., traveller, 1 Camus street
Wilson, David P., baker, Paris cottage, Westhaven
Wilson, D. T., & Sons, cabinetmakers, upholsterers, undertakers, camp outfitters, removal contractors, and auctioneers, 101, 103 High street (Tel. No. C. 96)
Wilson, Ernest I., commercial traveller, Broomfield, 11 Victoria street
Wilson, George, insurance agent, 106 Kinloch street
Wilson, George, farmer. Gedhall, Barry
Wilson, H. F., M.B., Ch.B.(Cantab.), D.T.M., Dalhousie villa, 47 High street (Tel. No. C. 30)
Wilson, John I., builder, Guthrie street (Tel. No. C. 60); *h.* Rockby, Mackenzie street
Wilson, Joseph, director, The Homestead, Carlogie road
Wilson, Robert, patternmaker, Morrislea, James street
Wilson, William, farmer, West Scryne
Wilson, William J., S.P.C.A. inspector, Thomas street
Wilson, Mrs J. W., Belleview, Green lane
Wilson, Miss A. F., Gayfield, 14 William street
Wilson, Miss M., Craigmore, Taymouth street

Wilson, Miss, The Rowans, Guthrie street
Winning, D. & A., butchers, 53 High street
Winter, George, of John Winter & Son, Ltd., Winterdyne, Queen street
Winter, John, & Son, Ltd., Carnoustie Boot and Shoe Works, Park avenue
Winter, Mrs James N., 8 Balgowanpark, Taymouth street
Winter, Miss, Park house, 12 Park avenue
Winton, Alexander, clerk, 71 Ireland street
Wood, George, police constable, 2 Balfour place, Dundee street
Wood, Joseph, Albermarle, South Kinloch street
Wood, Mrs Helen, Eudora, Rose street
Wright, Albert, stationmaster, Barry links
Wright, Jas. (C.A., Dundee), Sandy lodge, Carlogie road (Tel. No. C. 120)
Wright, Mrs J., Haverscroft, Golf street
Wyness, Miss Jean, hotelkeeper, Dalhousie Hotel, Church street (Tel. No. C. 149)
Wynne, James, Norwood, Mackenzie street
YEAMAN, John, moulder, 14 Victoria street
Yeaman, William H., 76 Kinloch street
Yeaman, W. & M., grocers, Barry road ; *h.* Rosehouse, Barry road
Yool, William, engineer, 26 Kinloch street
Yool, Mrs John, grocer and wine merchant, 23 Dundee street ; *h.* 21
Young, David, postman, 7 Collier street
Young, D. O., of Cæsar & Young, town clerk, Lochtybank
Young, George S., Briar cottage, James street
Young, Herbert, railway clerk, 7 Dundee street
Young, James, gravedigger, Constable place, Barry
Young, John C., newsagent, 30 Dundee st.; *h.* 195 Albert st., Dundee
Young, William, tailor, Sunnyleigh, Braefoot
Young, William S., postman, Charles street
Y.M.C.A., High street; hon. secretary, J. H. Cunningham, Whindene, Camus street

---

MAGISTRATES AND TOWN COUNCILLORS OF CARNOUSTIE.—Provost, David Ramsay; First Bailie, A. B. Easson; Second Bailie, Arthur Ruxton; Councillors, J. B. Cunningham, A. Irvine, James W. Keith, F. C. Murray, John M'Pherson, D. Duncan Nicoll; Town Clerk, D. O. Young Lochtybank; Town Chamberlain, David M'Innes; Medical Officer, Dr Sinclair; Burgh and Road Surveyor and Sanitary Inspector, A. F. Anderson; Gas Manager and Engineer, John M. Ireland; Procurator-Fiscal, Douglas D. Urquhart; Veterinary Surgeon, John Lyle.

COMMITTEES AND CONVENERS.—Each Committee consists of all the members of the Council. Streets—J. B. Cunningham, Convener; Sanitary—F. C. Murray, Convener; Finance—J. W. Keith, Convener; Recreation—A. B. Easson, Convener; Gas—A. Ruxton, Convener; Lighting—A. Irvine, Convener; Housing—J. M'Pherson, Convener; Cemetery—Provost Ramsay.

CARNOUSTIE DISTRICT PUBLIC ASSISTANCE JOINT COMMITTEE.—County Council—Percy E. Morgan, Windyhills, Arbroath; James Graham, Balcathie, Arbirlot; John H. Pattullo, Pitskelly, Barry; John M. Fairlie, Kirkton, Monikie. District Council—Wm. J. Anckorn, 37 Hill street, Arbroath; James Peter, Redford, Carmyllie; Alex. Bowie, Mains of Kelly; Hugh P. M'Lachlan, Carlogie farm; Alexander M'Intyre, Cunmont, by Kingennie; Robert C. Bowie, Mains of Ravensby. Burgh Council—David Ramsay, Brown street; Arthur Ruxton, 4 Buller terrace; A. B. Easson, Balgonie, Carlogie road; Fred. C. Murray, North Ivylea, Admiral street. Public Assistance Officer—David M'Innes, Council chambers.

DEAN OF GUILD COURT.—Provost Ramsay, Bailies Easson and Ruxton, Councillors M'Pherson and Murray.

CARNOUSTIE POLICE COURT.—Magistrates, Provost Ramsay and Bailies Easson and Ruxton; Clerk and Assessor, D. O. Young, Lochtybank; Burgh Prosecutor, Douglas D. Urquhart, Firbank, Collier street.

COUNTY COUNCILLORS RESIDENT IN CARNOUSTIE.—Arthur Ruxton, 4 Buller terrace; A. B. Easson, Balgonie, Carlogie road; Fred. C. Murray, North Ivylea, Admiral street; David Ramsay, Brown street.

REGISTRATION OF BIRTHS, DEATHS, AND MARRIAGES:—

District of Barry.— David M'Innes, Registrar, Council chambers, High street. Office hours—Monday to Friday, 10 A.M. to 1 P.M., 6 P.M. to 7 P.M.; Saturday, 10 A.M. to 12 noon.

District of Panbride.—John P. Morison, Registrar, William street.

JUSTICES OF THE PEACE RESIDENT IN CARNOUSTIE AND DISTRICT.—George Winter, Winterdyne; John P. Morison, Vine cottage; D. S. Nicoll, Greenbank, Barry; George Carnegie, Aviemore; D. O. Young, Lochtybank; Frederick Davies, Taymouth street; and John Stewart, Millar street; Mrs Catherine E. Walker, Ewartlea, Philip street.

AIR RAID PRECAUTIONS COMMITTEE.—Councillor D. D. Nicoll, Convener; A. F. Anderson, Burgh Surveyor.

BANKS.—Bank of Scotland, Ewan Spalding, Agt. North of Scotland Bank Ltd., Alex. J. Inglis, Agt. National Bank of Scotland, Ltd., James Bell, Agt.

Savings Bank.—Barry and Panbride United Savings Bank—President, David Kinmond; Treasurer, A. R. Crawford; Secretary, Douglas P. Bruce, 39 Carlogie road.

CARNOUSTIE SCHOOL MANAGEMENT COMMITTEE.—Rev. John Smith (Chairman), John Strachan, Arthur Ruxton, William R. Mitchell, Rev. John Heggie, R. C. Bowie, Thomas Smith, T. Honeyman, Fred. C. Murray, and J. W. Keith. James Mackintosh, 1 Hill street, Arbroath, Clerk.

Carnoustie Public School.—John Strachan, M.A., Headmaster.

Barry Public School.—William R. Mitchell, Headmaster.

Panbride Public School.—Thomas Honeyman, M.A., Headmaster.

CARNOUSTIE Y.M.C.A.—Honorary Secretary, J. H. Cunningham, Whindene, Camus street.

PANMURE CLUB —Secretary and Treasurer, A. R. Crawford, Terrace road; Clubmaster, James B. Dick, Maule street.

CARNOUSTIE UNION CLUB ROOMS.—Hon. Secretary of Committee, Mrs Edward, 37 Queen street

CARNOUSTIE BOWLING CLUB, Maule street.—Secretary, John M. Ireland, Dinorwic cottage, Bonella street

CARNOUSTIE WEST END BOWLING CLUB, Kinloch street.—Secretary, J. Stephenson, 2 Baxter terrace, Kinloch street.

PANMURE CURLING CLUB.—Secretary, R. R. Webster Baillie, Panmure Estates Office, High street.

CARNOUSTIE LAWN TENNIS CLUB, Courts, Maulesbank.—Secretary, Rev. John M'Phail, The Manse, Arbroath road

CARNOUSTIE CRICKET CLUB.—Secretary, E. B. Lumgair, Roselea, Brown street

CARNOUSTIE BURGH BAND.—Conductor and Secretary, Charles Smith, Tayside street. Managed by the Recreation Committee of Carnoustie Town Council.

CARNOUSTIE GOLF COURSE COMMITTEE. — From Town Council, D. Ramsay, A. B. Easson, J. W. Keith and J. M'Pherson; from Dalhousie Golf Club, James Wright and J. W. A. Simpson; from Caledonia Golf Club, J. D. Little and John Julian; from Carnoustie Golf Club, A. O. Jamieson and A. D. Crerar; Secretary and Treasurer, A. R. Crawford, Terrace road.

GOLF CLUBS:—

CALEDONIA.—Match Secretary, J. Julian; Secretary and Treasurer, James Barnet, 63 High street.

CARNOUSTIE.—Match Secretary, William Yool; Hon. Secretary and Treasurer, Adam O. Jamieson, 36 Clepington road, Dundee.

CARNOUSTIE MERCANTILE.—Secretary and Treasurer, J. C. Ramsay, 10 Terrace road.

DALHOUSIE.—Hon. Secretary and Treasurer, Peter L. Fenton, Appinbank, Arbroath road

DALHOUSIE LADIES'.—Hon. Secretary, Mrs J. Fullerton, 24 Duntrune terrace, West Ferry.

LODGE DALHOUSIE, MASONIC.—Secretary J. W. M'Lean, 34 West Smieton st.

NEW TAYMOUTH.—Hon. Secretary, H. A. Young, 7 Dundee street.

PANMURE, BARRY.—Hon. Secretary and Treasurer, J. L. Henderson, 7 Home terrace, West Ferry.

LADIES' PANMURE, BARRY.—Mrs F. J. Whytock, 11 Thomson street, Dundee.

Y.M.C.A.—Hon. Secretary, W. T. Ross, Inglewood, 76 High street.

CARNOUSTIE LADIES'.—Hon. Secretary, Miss Norrie Kidd, Rowan cottage, Taymouth street.

LOCHTY LADIES'.—Secretary and Treasurer, Miss Forrest, Belleville, South Kinloch street.

MASONIC AND OTHER LODGES:—

A.O.F., COURT DALHOUSIE (No. 7036).—(Dundee District).—Secretary, Cecil J. R. Small, 10 Fox street

ABERTAY LODGE (No. 2160), LOYAL ORDER OF ANCIENT SHEPHERD.—(Ashton Unity).—Secretary and Treasurer, William Lawson, 152 Dundee street

DALHOUSIE LODGE OF FREEMASONS (No. 679).—Secretary, J. W. M'Lean, 34 West Smieton street.

FREEMASONS (R.A. Chapter, Victory No. 449).—Scribe E., Geo. Wilson., Rockby, MacKenzie street

R.A.O.B., ABERTAY LODGE.—Corner Hotel, Dundee street, Wednesdays, 7 P.M.

ANGUS UNIONIST ASSOCIATION—BARRY AND PANBRIDE COMMITTEE.—Chairman, George Carnegie; Secretary and Treasurer, A. C. M'Corquodale, 63 High street.

CARNOUSTIE AND DISTRICT JOINT LIBERAL ASSOCIATION.—Secretary, Miss Ogilvie, West Point house, High street.

BRITISH LEGION—Secretary, J. H. Sutherland, 29 Smieton street

SCOTTISH RURAL WORKERS' APPROVED SOCIETY.—Secretary, Mrs John Ferguson, Clayholes.

CARNOUSTIE MUSICAL SOCIETY.—Hon. Secretary, Douglas P. Bruce, 39 Carlogie road.

BRITISH RED CROSS SOCIETY, Carnoustie Branch.—Hon. Secretary, Miss K. Sutherland, Lochtybank.

INCORPORATED SOLDIERS' AND SAILORS' HELP SOCIETY (CARNOUSTIE DIVISION).—District Head, A. B. Easson, Balgonie, Carlogie rd.

CARNOUSTIE, BARRY, AND PANBRIDE SICK-NURSING ASSOCIATION (1899).—President, Provost D. Ramsay; Hon. Secretary, D. M'Innes; Hon. Treasurer, Alexander J. Inglis, North of Scotland Bank; Convener of Executive Committee, D. O. Young. Nurse—Miss Swan, 104 Dundee street.

CARNOUSTIE AMATEUR HORTICULTURAL SOCIETY.—Secretary, John Winter, Clayholes.

CARNOUSTIE CO-OPERATIVE ASSOCIATION, LIMITED.—Registered Office, Ferrier street.—President, Matthew Sutcliffe; Vice-President, James D. Brown; Committee, A. Stewart, N. Norrie, G. T. Beattie, George Willocks, John Stewart, J. W. M'Lean, E Ross, J. Scott, and A. D. Crerar. General Manager, David Japp; Secretary, Jas. S. Keith.

MORTIFICATIONS.—MRS MITCHELL'S CHARITY (1901).—In 1901 Mrs Mary Sandeman or Mitchell, Douglasleigh, Carnoustie, bequeathed to trustees a sum of £500, and directed that the free income or proceeds thereof should be expended annually at Christmas in the purchase of coals, to be distributed among the poor of Carnoustie, at the discretion of the trustees of the fund, which she desired might be designated "Mrs Mitchell's Charity." Trustees—The parish ministers of Carnoustie and Barry, the minister of Newton Panbride, and the Town Clerk of Carnoustie. Agent, D. O. Young, solicitor, 95 High street.

MRS HELEN HOGG OR KYDD'S BEQUEST (1910).—In 1910 Mrs Helen Hogg or Kydd, Oak villa, William street, Carnoustie, bequeathed to the Town Council of Carnoustie £135, and directed the Council to apply the income derived therefrom in purchasing coals to be distributed among the industrious poor of Carnoustie and Newton of Panbride who are non-recipients of parochial relief. Agent, D. O. Young, solicitor, 95 High street.

JOHN MILNE'S BEQUEST (1918).—The late Mr John Milne of Ravensby bequeathed to the Burgh of Carnoustie a one-eighth part or share of the residue of his estate for the benefit of the poor of Carnoustie, including soldiers from Carnoustie disabled in the European War. Agent, D. O. Young, solicitor, 95 High street.

MARY LOWSON FUND (1919).—The late Miss Mary Lowson, of Queen street, Arbroath, bequeathed to the Town Council of Carnoustie the residue of her estate, the free annual revenue thereof to be applied among poor, or sick, or aged and in reduced circumstances of either sex, being natives or residenters for at least ten years in the Parish of Barry and not in receipt of parochial relief, by payment to each recipient of the sum of ten pounds per annum. Agent, D. O. Young, solicitor, 95 High street.

CARNOUSTIE POST OFFICE—QUEEN STREET.—Postmaster, A. Borland. Open from 8 A.M. till 7.30 P.M.; Sundays, 9 A.M. till 10 A.M.

Despatches—6.30 A.M., 9.30 A.M., 11.15 A.M., 1 P.M., 4 P.M., 5.10 P.M., 7.15 P.M.; Sundays, 12.45 P.M.

Deliveries—7 A.M., 11.45 A.M., and 3.45 P.M. (except Saturdays).

PLACES OF WORSHIP.

CHURCH OF SCOTLAND—

Old Parish.....Rev. James Baillie, M.A., 34 Kinloch street.
St Stephen's.....Rev. A. C. Scobie, M.A., Manse, Terrace road.
Panbride ..... } Vacant.
St Bride's Chapel..... }
Newton Panbride.....Rev. John M'Phail, M.A., The Manse, Arbroath rd.
Barry West.....Rev. John Heggie, Barry.
Barry East .....Rev. John Smith, M.A., Barry.
Carnoustie Scot. Episcopal Ch...Rev. Samuel Getty, Maule street.
St Anne's R.C. Church.....Rev. Joseph Brough, Dundee street.
Erskine U.F. Church.....Rev. Francis Cougan, 34 Millar street.

TRADES AND PROFESSIONS DIRECTORY.

Bakers.

Findlay, A. & J., 91 Dundee street
Heron, Alexander, 107 High street
Keiller, James, & Son, Ltd., 4 Dundee street
Nicoll, William (Carnoustie) Ltd., 96 High street

Bankers.

Bell, James, National Bank of Scotland, Ltd., High street
Inglis, Alexander J., North of Scotland Bank, Ltd., High street
Spalding, Ewan, Bank of Scotland, High street

Blacksmiths

Dewar, John, Dundee street
Fernie, William C., Park avenue

Boarding Houses.

Cameron, Donald F., The Lodge, Arbroath road
M'Gillivray, Misses, Holyrood street
Mackay, Alex., Earlston, Church st.
Simpson, Mrs Jas., Seafield, 14 Fox st.
Wagner, Mrs, Agrabank, Westpath

Booksellers and Newsagents.

Beattie, James, 34 High street
Croll, Miss, 6 Barry road
Gardyne, E. & M., 84 High street
Latto, Miss, 71 Dundee street
Menzies, John, & Co., Ltd., Railway bookstall
Simpson, Andrew, 44 High street
Simpson, F. W., & Co., 66 High street
Young, John C., 30 Dundee street

Bootmakers.

Crerar, Alexander D., 4 Fox street
Fyffe, David, 7 Church street
Greenlees & Sons, 57 High street
Low, Mrs Violet, 51 Dundee street
M'Arthur, W. H., 117 Dundee street
Mason, James, 60 Kinloch street
Patterson, Wm., & Sons, 90 High street
Spark, Charles, 65 High street

Boot Manufacturers.

Winter, John, & Son, Ltd., Park ave.

Boot and Shoe Repairers.

Martin, Frederick, 24 Arbroath road
Milne, Thomas, 24 Westpath
Mitchell, Samuel, 18 Millar street
Stephenson, James H., 2 Baxter terrace

Builders.

Robertson, Mitchell, Ferrier street
Wilson, John I., Guthrie street

Butchers.

Black, William, & Sons, 146 Dundee st. and 7 High street
Carnoustie Co-operative Association, Ltd., Ferrier street
Findlay, James, 111 High street
Millar, Robert, 60 High street
Winning, D. & A., 53 High street

Carriers.

Boyd, David, 17 Victoria street
Hovell, A., & D. R. Cochrane, 114 Dundee street

Chemists.

Galloway, Miss Isabella, 6 Dundee st.
M'Arthur, P., 70 High street and Brown street
M'Gonigal, G. Calvert, 89 High street

Chemists (Manufacturing).

Tennant, Charles, & Co., of Carnoustie, Limited, Vitriol Works

Cinema Houses.

Pavilion Theatre, Park avenue
Regal Cinema, Dundee street

Coach and Motor Body Builders.

Reid, Robert, & Son, North Brown st.

Coal and Lime Merchants.

Carnoustie Coal & Lime Co., High street and Railway Station
Muir, Thos., Son, & Patton, Ltd., 3 High street. (See Adv.)
Smith, Hood, & Co., Ltd., Station road. (See Adv.)

Confectioners.

Brown, Andrew, 33 Church street
Butchart, David J., 25 High street
De Marco, The Cross
Ferguson, Annie, Brown street
Finlayson, Mrs M., Station rd., Barry
Gove, William, 13 High street
Lamb, Peter, 153 Kinloch street
Lawson, William, 108 Dundee street
Leven, Mrs Violet, 17 Church street
Ness, Miss E. F., Station road
Robertson, James, 71 High street
Scott, Mrs, Albert place, Dundee street
Smith, Mrs Mary, Victoria street
Swan, Thomas, 10 High street
Walker, Mrs J. H., 58 High street
Wallace, Mrs A. M., 69 Dundee street

Corsetieres.

Burnett, Mrs Mary J., South Kinloch st.

Cycle and Motor Agents.

Ramsay, David, Brown street
Scott, Harry, 38 Dundee street

Dairykeepers.

Clark, James, Waterybutts, Barry
Ferguson, Mrs J., Clayholes, by Carn'stie
Kerr, John, Rotten Row farm
Mann, David, Hunterstown
Paul, William, 33 Ireland street
Sharp, Charles, Westpath

Dentists.

M'Dougall, Thomas Scott, L.D.S. St And., 8 Dundee street
Ross, W. T., 76 High street

Drapers.

Anderson Brothers, 25 Dundee street
Kennedy, Miss, 57 Dundee street
Paton, Misses J. & J., 67 High street
Smith, Peter, 105 High street
Taylor, William, 24 High street

Dress and Mantle Makers.

Benzie, Mrs Jane, Charles street
Fullerton, Miss, 30 Westpath (teacher)
Hay, Miss Jessie C., 18 Kirkton ter.
Sime, Misses, 4 William street

Electrical Engineers and Suppliers.

Scott, Harry, 38 Dundee street

Engineers and Ironfounders.

Anderson-Grice Co., Ltd., Taymouth Engineering Works
MacDonald Machines, Ltd., Ravensby Feus Works

Fancy Goods, Hardware, and Toy Merchants.

Johnston's Emporium, High street

Fish Merchants.

Gibson, J., 86 High street
Mather, N. S., 51 High street

Fruiterers and Greengrocers.

M'Laggan, Mrs Bella, 56 High street
M'Nicoll, B., 28 Dundee street
Norrie, Miss M., 136 Dundee street
Sturrock, Miss M., 8 High street
Tindall, John, 88 High street

Gardeners.

Campbell, Lindsay, Thornbank, Dalhousie street (jobbing)
Leslie, William, Burnside farm, Barry links (market)
Low, George, Pitskelly road (market)
Pirie, G. L., Fernbrae, Barry (market)

Golf Club Manufacturers.

Hewitt, Walter R., Links avenue
Ross, Arthur, Links avenue
Simpson, Robert, & Son, Links parade and Links avenue

Grocers and Provision Merchants

Baldie, Miss Elizabeth, 16 Barry rd.
Buttercup Dairy Co., Ltd., 85 High st.
Carnoustie Co-operative Association, Ltd., Ferrier street
Cochrane, Mrs David, 19 Millar street
Grubb, Mrs F. S., 13 Queen street
Hugh, John, 3 Queen street
Johnston's Stores, Ltd., 72 High st.
Low, William, & Co., Ltd., Dundee st.
M'Gregor, Agnes, Muirdrum
Millar, Mrs Elizabeth, Barry
Ogilvie, Mrs Agnes, 132 Kinloch street
Peebles Brothers, Ltd., The Cross
Ramsay, Miss J. A., 148 Kinloch st.
Robertson, Mrs Margaret, Westhaven
Robertson, Miss E., 81 Kinloch street
Sturrock, Miss Isabella, 12 High street
Thomson, Miss Nora M., 34 Queen st.
Yeaman, W. & M., Barry road

Grocers (Licensed).

Bell, James, Brown street
Bradburn, William, Station road
Cromb, James C., 9 Ireland street
MacKay, H., 49 High street
Napier, John, 127 Kinloch street
Reid, W. L., 45 Barry road
Robb, F. W., 75 High street
Wight, Alexander, 48 High street
Wilson, A. D., 28 High street
Yool, Mrs John, 23 Dundee street

Hairdressers.

Carr, Alexander L., 113 Dundee street
Crowe, David C., 37 High street
Forbes, Miss, The Cross, High street
Macdonald, Charles, 45 Dundee street
Rattray, A. D., 5 High street

Haulage Contractors.

Carnoustie Contracting Co., Ferrier st.

Hotels.

Bruce Hotel, Links; C. & J. A. Walker, proprietors
Corner Hotel, Dundee street; Thos. Galbraith, proprietor
Dalhousie Hotel, Church street; Miss Jean Wyness, proprietrix
Glencoe Hotel, Links parade; Misses Robson, proprietresses
Kinloch Arms Hotel, 21 High street; Robert Anderson, proprietor
Station Hotel, Station road; John M'Pherson, proprietor

Ironmongers.

Couston, Thomas R., 44 Dundee street
Strachan, H. A., 111A Dundee street

Joiners and Cabinetmakers.

Edward & Ramsay, Ferrier street
Julian, John, & Son, Queen street, and Muirdrum
Simpson, Alexander, & Sons, Collier st.
Small, A. P., & Son, 9 Fox street
Wilson, D. T., & Sons, 101-103 High st.

Ladies' Outfitters.

Stewart, Misses, 12 High street

Launderers.

Carnoustie Laundry, Barry; Sixty Minute Cleaners, Ltd., proprietors

Medical Practitioners.

M'Connell, George, M.B., Ch.B., L.M., 26 Dundee street
Taylor, James Ewen, M.B., Ch.B., Philip street
Wilson, H. F., M.B., Ch.B. (Cantab.), D.T.M., 47 High street

Merchants and Manufacturers.
Eastern Manufacturing Co., Lochty Works, Thistle street
Grant, W. G., & Co., Ltd., Panmure Works
Nicol, J. Wilson, & Co., Thistle street

Motor Engineers.
Strachan's Garage, Ltd., High street

Motor Hirers.
Fyffe, David M., jun., 21 Church st.

Musicians and Teachers of Music
Robb, Charles, 73 High street
Ross, Miss Grace, Albert pl., Dundee st.
Webster, Alberta, Croftlea, Terrace rd.
Webster, Alex., Croftlea, Terrace rd.

Nurserymen and Florists.
Nicoll, Charles, Panbride Nursery
Rough, George, William street

Nurses and Midwives.
MacIntosh, Mrs Jane, 7 Buller terrace, Dundee street
M'Leod, Miss, 39 Queen street
Swan, Miss Margaret, 104 Dundee st.

Painters and Decorators.
Forbes & Brown, 106 High street
Kydd, Frederick, 69 High street
Kydd, R. L., Church street
Mathewson, E. W., 34 Dundee street
Ouchterlony & Ellis, 17 High street
Sturrock, James, & Sons, 29 High street
Webster, Richard, Fox street

Photographers.
Astbury, R. Wilson, Park avenue

Plumbers and Tinsmiths.
M'Andrew, John, 5 Dundee street
M'Kay & Stewart, 100 High street

Potato Merchants.
Thomson, David, Rosedene, Barry
Thomson, James E., 16 Millar street

Preserve Manufacturers.
Mackay Bros., Thistle street

Printers.
Simpson, F. W., & Co., 66 High st.

Radio Dealers.
Scott, Harry, 38 Dundee street

Restaurateurs.
Carrie's Restaurant, 82 High street
Christie, Harry, 105 Dundee street
Soldiers' Home, Barry Camp, Barry

Saddlers.
Louden, Arthur, Station road

Slaters.
Hogg, Alexander, 41 High street
Ramsay & Hogg, 51 Dundee street

Solicitors.
Cæsar & Young, 95 High street
Jackson, Edward, 26 Collier street
M'Corquodale, Alex. C., 63 High street

Tailors and Clothiers.
Carnoustie Co-operative Association, Ltd., Ferrier street
Dye & Falconer, 106 High street
Ferrier, William, & Son, 61 High street
Irvine, Alexander, Station road

Teachers.
Davids, Miss Amalia A., Kimberley place, Charles street (commercial)

Tobacconists.
Boyle, Mrs A., 148 Dundee street
Jones, Walter L., 30 High street

Upholsterers and House Furnishers.
Sparks, J. B., 6 Queen street
Wilson, D. T., & Sons, 101 High street

Watchmakers and Jewellers.
Heggie, Andrew, 4 Queen street
Robertson, George L., 26 High street

Wine and Spirit Merchants.
Dubber, Fred. W., Ferrier street
Robb, Mrs David, Park avenue
Taylor, J. A., 85 Dundee street

NEWPORT DIRECTORY.

INCLUDING WORMIT, GAULDRY, AND BALMERINO.

ADAMS, George Rough (glover, Dundee), Ingleside, Crosshill ter., Wormit
Adams, Mrs S. J., Woodfield, Bay road, Wormit
Aiken, William (city chamberlain, Dundee), 14 Norwood, East Newport
Aitken, John (ironmonger, Dundee), Roseneath, Hillpark rd., Wormit
Aitken, Miss, 5 Norwood, East Newport
Aitken, Misses, Roseneath, Hillpark road, Wormit
Alexander, John H., manager, Kinbank, Bay road, Wormit
Allison, Chas. (shipchandler, Dundee), Hilden, Kirk road, West Newport
Allison, Jas., M.A., LL.B. (solicitor, Dundee), Craiglea, Tayport road
Allison, John M. (shipchandler, Dundee), Alverton, Tayport road, East Newport
Allison, William G., Dalgarth, Westwood terrace, West Newport
Allison, Mrs Thomas, Vinebank, Tayport road
Allison, Misses, The Briars, Woodmuir terrace, West Newport
Anderson, Alexander, butcher, James square, East Newport
Anderson, Frederick, gamekeeper, Tayfield South lodge, Cupar road
Anderson, G. Oliphant, poultry farmer, Knockhill house, Newport
Anderson, James, clerk, Japonica cottage, Newburgh rd., West Newport
Anderson, William, secretary, 14 Hillpark terrace, Wormit
Anderson, W. B., engineer surveyor, Westwood terrace, West Newport
Anderson, Mrs A. L., Beechwood terrace, West Newport
Anderson, Miss E. M., Wellgate street, West Newport
Anderson, Misses, The Cottage, Newburgh road, West Newport
Andrew, Mrs John, Brackenbrae, Tayview terrace, East Newport
Angus, George, water inspector, Ripplebank, Crosshill terrace, Wormit
Angus, John, contractor, Eastend, Gauldry
Angus, Mrs Alice Mary, Cliftonbank, Cupar road
Archibald, John M. (bookbinder, Dundee), Derby house, Tay terrace, East Newport
Arthur, Robert, farmer, Craighead, East Newport
BAIN, A. G. Rockmount, Crosshill ter., Wormit
Bain, James M. (spirit merchant, Dundee), High street
Bain, Mrs, Old Pier road, East Newport
Baird, James, traveller, 3 Mars gardens, Woodhaven, Wormit
Barlow, John, of Betsworth & Barlow, Robert street
Barrie, Mrs Thomas, Greenbank, Newburgh road, Wormit
Barry, J. Armstrong (solicitor, Dundee), Gowanbank, Castle brae, West Newport
Baxter, Mrs Robert A., Tayview, Newburgh road, West Newport
Beat, Mrs, Cragside, Newburgh road, Wormit
Beatt, Charles W., of Beatt & Tait, Margaretbank, William street
Beatt, David R., cabinetmaker and upholsterer, Pierhead ; *h.* Woodend, West Newport
Beatt, Richard, clerk, William street
Beatt & Tait, grocers and Italian warehousemen, 3 High street
Behrens, Ernest (merchant, Dundee), Balnacraig, Kirk road, W. Newport
Belford, David, signalman, Osborne place, King street
Belford, Douglas J. D. (motor supply merchant, Dundee), Waverley cottage, Scotswood crescent, Wormit
Belford, William Y., Osborne place, King street
Bell, Alexander (clothier, Dundee), Cliftonpark, Birkhill ave., Wormit
Bell, Edwin, engineer, 1 Struan street, East Newport
Bell, John, Kirkton, Balmerino
Bell, John, surfaceman, Woodhaven, Wormit

Bell, Mrs James H., Garland villa, Wellgate street, West Newport
Bell, Miss M. E., Eglinton, Victoria street, East Newport
Bell, Misses, 4 Tay terrace, East Newport
Berry, Captain Robert, Chesterhill, Newport
Berry, William, Tayfield house, High road, East Newport
Berwick, Miss Jean, Clunie, Crosshill terrace, Wormit
Betsworth & Barlow, plumbers and gasfitters, High street
Betsworth, Fred C., retired postman, James sq., Gowriehill, E. Newport
Betsworth, George, plumber, James square, Gowriehill, East Newport
Betsworth, Harry, of Betsworth & Barlow, Carseview, Tayport road
Beveridge, Kenneth R., linotype operator, Viewfield, Gowriehill, East Newport
Birrel, Alexander, grieve, Causewayhead
Bisset, Mrs John, 12 Mars gardens, Woodhaven, Wormit
Bisset, Mrs M. L., 9 Hillpark terrace, Wormit
Black, Mrs B., 6 Tay terrace, East Newport
Black, Mrs George, Mount Pleasant, Lower Woodmuir ter., W. Newport
Black, Miss E. C. (masseuse, Dundee), Mount Pleasant, Lower Woodmuir terrace, West Newport
Black, Misses, Seacraig, Tayport road
Blackmore, William, joiner, 18 Mars gardens, Woodhaven, Wormit
Blackwood, Thos. G., engineer, Seaview cottage, Beach road, Wormit
Bloomfield, Stewart, chauffeur, Agra house, Robert street, E. Newport
Blyth, Peter, Gauldry
BOATH, WILLIAM, & SONS, firewood merchants, 82 High street, Lochee (Tel. No. 67197). See Adv. Index
Boath, Mrs William, Osborne place, King street
Borland, William P., M.A., B.A. (English master, Dundee), 18 Norwood, East Newport
Borthwick, H. H., Belleview, Newburgh road, Wormit
Borthwick, Mrs, Mars cottage, Newburgh road, Wormit
Braid, James, signalman, Poplar place, King street
Brakenridge, D. H., Netherlea, Newburgh road, West Newport
Brass, Dennis, chauffeur, Beech cottage, Tayport road
Breen, Mrs William W., Briarlea, Cupar road
Brewster, William, civil servant, Seacraig house, King street
Brodie, Chas. N., of R. Steele & Brodie, Moy villa, Newburgh rd., Wormit
Brotchie, G. M., jute agent, Torduff, Station road, East Newport
Brown, A. E. (manuf., Dundee), Eastbrook, 8 Albert cres., E. Newport
Brown, George, book-keeper, 7 Kilnburn, East Newport
Brown, Mrs David, Gowriebank, Gowriehill
Brown, Miss, Bellevue terrace, Queen street
Brown, Miss, 2 Tayview terrace, East Newport
Brown, Misses, 7 Woodriffe terrace, East Newport
Bruce, Alexander, Varna cottage, Newburgh road, Wormit
Bruce, Jas. (confectioner, Dundee), Seabank, Tayport road, E. Newport
Bruce, Thomas G., Derby house, Tay terrace, East Newport
Bruce, Mrs David, Scroggieside, Newburgh road, Wormit
Bruce, Miss, Priorland, Newtonpark, Wormit
Brunton, Alexander, church-officer, Forgan Parish Church; *h.* Forgan
Brunton, John, telegraph linesman, Hazelbank, Newburgh road, Wormit
Brunton, Mrs, Violetbank, Wormit
Buchanan, Mrs Alexander, 5 Hillpark terrace, Wormit
Buchanan, Mrs, Royston, Cuthbert's brae, West Newport
Buik, Mrs Helen, Braeknowe, 9 Wellpark terrace, West Newport
Burgess, Alexander, artist, Braeside, Kirk road, West Newport
Burgess, Alfred C., (insurance manager, Dundee), Ardoch, Hillpark road, Wormit

Burnett, Mrs David P., confectioner, 2 Robert street; *h.* 4
Burnett, Miss Margaret, M.A., teacher, Ingleside, Crosshill ter., Wormit
Butters, Mrs Archibald, Woodville, Robert street
Butters, Miss, Newtonpark, Newburgh road, Wormit
CAIRD, Mrs J., Meldrum square, King street
Cairns, R. J., civil servant, Whitehall villa, Tayport road, E. Newport
Calderwood, William J., Primrosebank, Newburgh road, West Newport
Caldwell, James, dairyman, Osborne place, King street
Campbell, Charles, mason, Royal buildings, Tayport road
Campbell, David, porter, Ashbank, Newburgh road, Wormit
Campbell, John B., landscape gardener, 1 Kilgask street, E. Newport
Campbell, Peter, M.B., Ch.M.Ed., Scurbrae, Balmerino
Campbell, Miss, Fernlea, Cupar road
Cape, Mrs, St Clair cottage, Newburgh road, Wormit
Cape, Miss Elizabeth B., Heathville, Woodmuir terrace, West Newport
Cappon, Victor A. (steam tug owner, Dundee), Cliffbank, Tayport road
Cappon, Miss, Cliffbank, Tayport road
Cargill, Robert, Gaswork cottage, Tayport road, East Newport
Carlisle, Alfred W. (solicitor, Dundee), 4 Youngsdale place, E. Newport
Carmichael, James, clerk, Bellevue terrace, Queen street
Carnegie, Misses, 11 Hillpark terrace, Wormit
Carrie, Isabella S., teacher, Alverton, Tayport road
Carstairs, William B., clerk, Whitehall villa, Robert street
Carstairs, Mrs, Poplar cottage, Robert street
Carswell, David (wholesale grocer, Dundee), 3 Hillpark ter., Wormit
Carswell, Misses, 12 Linden avenue, East Newport
Cassidy, Miss N., teacher, 3 Youngsdale place, East Newport
Chalmers, A., M.P.S., chemist, 3 St Phillan's place, East Newport
Chalmers, David S., grocer and post office, Gauldry
Christie, E. W., Ashdene, Bay road, Wormit
Christie, W. C., 1 Hill crescent, Wormit
Christie, Miss Isabella, Craigatin, Tayport road
Clark, Alexander, grocer, Newburgh road; *h.* 5 Mars gardens, Woodhaven, Wormit
Clark, David G. (watchmaker, Dundee), Newburgh road, Wormit
Clark, Rev. John A., B.D., St Fillan's Church; *h.* Manse, Gowriehill, East Newport
Clark, Mrs Margaret, Craigknowe, Tayport road
Clink, Stuart (manager, Dundee), Elmbank, Newburgh road, Wormit
CLYDESDALE BANK, LTD., 7 High street (Tel. No. N. 69), and Newburgh road, Wormit; A. M. Robertson, agent. See Adv. Index
Cochrane, Miss H. J., 15 High street
Collie, George, of George A. Collie & Son, Taycrag, Newburgh road, Wormit
Collie, George A., of George A. Collie & Son, St Leonards, Newburgh road, Wormit
Collie, George A., & Son, motorhirers, Wormit
Constable, Rev. Robert P., B.D., Balmerino Church (with Gauldry United); *h.* Balmerino
Corsane, Mrs James, 2 Prospect terrace, East Newport
Coupar, Misses, 4 Kilnburn, East Newport
Courts, George A., Norwood, Woodhaven, Newburgh road, Wormit
Coutts, James (ironmonger, Dundee), Clifton, Newburgh road, Wormit
Cowie, Frederick, builder, Mayfre, Newburgh road, Wormit
Cowley, Mrs William, Riverside, Newburgh road, Wormit
Coyle, Andrew (wine merchant, Dundee), Duncraggan, 3 Tayview ter.
Coyle, Joseph M. (wine merchant, Lochee), Duncraggan, 3 Tayview ter.
Coyle, Mrs E. A. (wine merchant, Dundee), Duncraggan, 3 Tayview ter.

Craig, Andrew, foreman, James square, Gowriehill, East Newport
Cram, Archibald S., Woodend, West Newport
Cram, Arthur S. (C.A., Dundee), 3 Prospect terrace, East Newport
Cram, James G. (C.A., Dundee), Prosen cottage, Lower Woodmuir terrace, West Newport
Cramond, John, jute merchant, 2 Woodbine terrace, East Newport
Cranna, Adam B., Westcliffe, Birkhill avenue, Wormit
Crichton, Annie, grocer, Woodend ter., Newburgh rd., West Newport
Crichton, C., traveller, Waterston, Kirk road, West Newport
Crichton, William C., manufacturer's agent, Waterston, Kirk road, West Newport
Crook, John W., retired customs collector, Woodlands, Cupar road
Crook, Mrs Frederick I., 5 James square, Queen street
Cunningham, Alexander, vanman, The Terrace, Newburgh road, West Newport
Cunningham, James B. (shipping agent, Dundee), Cumbrae, Newburgh road, Wormit
Cunningham, Kenneth, blacksmith, Forgan smithy
Cunningham, William S., Runnelstone, Boat brae, West Newport
Cunningham, Miss Emily M., 1 St Phillan's place, Cupar road
Cunningham, Miss Jemima, dressmaker, 4 Union street, East Newport
Cunningham, Miss, Viewbank, Tayport road
Currie, Neil T., housefactor, Craigard, Birkhill avenue, Wormit
Cuthbert, Alex. A., journalist, 11 Newtonpark, Newburgh rd., Wormit
Cuthill, William (secretary, Dundee), Victoria villa, Lower Woodmuir terrace, West Newport
Dagg, Mrs Robert A., 12 Hillpark terrace, Wormit
Dallas, F., Ashlea, Newburgh road, Wormit
Dalton, Michael, Woodside cottage, Queen street
Davidson, David, chauffeur, Tayfield cottages, High road, West Newport
Davidson, John, M.A., D.Phil. (retired director of studies, Training College, Dundee), Norwood, 4 Wellpark terrace, West Newport
Davidson, Mrs D. H., Newtonpark, Wormit
Davidson, Miss Margaret, St Phillan's house, Cupar road
Davies, R. C., 2 Tayview terrace, East Newport
Dawson, James W., 15 Norwood, East Newport
Deas, Robert, pianotuner, 9 Woodriffe terrace, East Newport
Dempster, Mrs George, Gauldry
Dennler, Hans S., Berna, Newburgh road, Wormit
Deuchar, James, butcher, Meldrum square, King street
Deuchars, Miss, Wellfield, Bay road, Wormit
Dewar, Misses A. and C., Ravenscraig, Hillpark road, Wormit
Dick, Misses, Craighelen, Wellgate street, West Newport
Dickie, Jeanne & Rosemonde (teachers of dancing, Dundee), Cadzow, West Newport
Dickie, Miss Mary, James square, Gowriehill, East Newport
Dickson, David L., engineer and manager, Gas Works (Tel. No. N. 24); *h.* Gasworks house, Tayport road
Dickson, Mrs William, 5 Youngsdale place, East Newport
Dickson, Miss, 18 Kilnburn, East Newport
Dippie, John, 20 Queen street, East Newport
Dixon, Chas. A. (cutler, Dundee), Braeside, Mount Stewart rd., Wormit
Doctor, Misses, 9 Norwood, East Newport
Doig, David M., Greengates, Lower Woodmuir terrace, West Newport
Doig, William, of William Doig & Sons, Hillside, Cupar road (Tel. No. N. 45)
Doig, William, & Sons, chemists, Robertson place, Cupar road

Don, John B., jun., blacksmith, 7 Mars gardens, Woodhaven, Wormit
Don, John J., blacksmith, Pierhead; church-officer, St Thomas' Church; *h.* Seamills, East Newport
Don, Robert R., motor engineer, Eastlea, William street
Donagher, Rev. Patrick, St Fillans R. C. Church; *h.* St Fillans, King street, East Newport
Donaldson, James, carter, Union terrace, Union street
Donaldson, John, gardener, Holly cottages, Newburgh rd., W. Newport
Donnet, James, railway porter, Woodside, Queen street
Dott, John M., Malista, Newburgh road, Wormit
Doughty, Mrs Alice, 2 Myrtle terrace, East Newport
Douglas, Mrs George C., Craigcleuch, Kirk road, West Newport
Dow, Jeannie A., stationer and tobacconist, High street
Dow, John Kydd, painter, James square, Gowriehill, East Newport
Dowie, Andrew, motordriver, 4 Mars gardens, Woodhaven, Wormit
Dowie, David, carter, Mars gardens, Woodhaven, Wormit
Dowie, William, Harris' buildings, Newburgh road, West Newport
Downie, Mrs Archibald, Winningbrae, Woodmuir ter., West Newport
Drummond, William, stationmaster, East and West Stations; *h.* Stationhouse, East Newport
Drummond, Miss, Gauldry
Duff, Mrs Andrew, Mars gardens, Woodhaven, Wormit
Duff, Miss, 26 Kilnburn, East Newport
Duncan, Alexander, James square, Gowriehill, East Newport
Duncan, A. B. (stationer, Dundee), 4 Kilgask street, East Newport
Duncan, James, clerk, Mossgiel, Mount Stewart road, Wormit
Duncan, James, foreman, The Bungalow, Union street
Duncan, James, Varenna, Newburgh road, Wormit
Duncan, Leonard F., Arcan, Tayport road
Duncan, Norman (director, Dundee), The Lodge, Kilgask street, East Newport
Duncan, William, postman, Woodhaven, Wormit
Duncan, William, coal merchant, William street
Duncan, William B., grocer, James square, Gowriehill, E. Newport
Duncan Miss Maude, Union cottage, Shepherd road, West Newport
Dundas, Miss E. A., postmistress, Post Office, Wormit
Dunn, William, Kinbrae, Newburgh road, West Newport
Dunn, Mrs M., Craigneish, Woodmuir terrace, West Newport
Durham, Miss, Wingate place, Tayport road
Duthie, Miss, 3 Hillview, Wormit
Dyce, Mrs E., James square, Gowriehill, East Newport
Eadie, James L., Beechwood, Beechwood terrace, West Newport
Easson, David (director, Dundee), 1 Struan place, East Newport
Easson, Mrs Isabella Inverythan, Bay road, Wormit
Eastham, J. K. (lecturer, Dundee), 21 Kilnburn, East Newport
Easton, David, Union cottage, Robert street
Edgar, David, chauffeur, 28 Queen street
Edgar, Mrs William, Holly cottage, Queen street
Edie, Margaret, confectioner and tobacconist, Scroggieside, Newburgh road, Wormit
Edward, William B., 11 Norwood, East Newport
Edward, William C., James square, East Newport
Edwards, George, jun., confectioner, 2 Hill crescent, Wormit
Edwards, Mrs George, 2 Hill crescent, Wormit
Elder, Thomas, postman, Woodhaven, Wormit
Elgood, Mrs William A., Elmbank, Station road, East Newport
Elliot, George A., organiser, Dundee Ratepayers' Association, Ashcliff, Newburgh road, Wormit

Fra
Fra

Fra
Fra
French, Mrs W. F., Taybank, Tayport road
Fullerton, Leonard, artist, The Castle, Newburgh road, West Newport

Elgood, Mrs William A., Elmbank, Station road, East Newport
Elliot, George A., organiser, Dundee Ratepayers' Association, Ashcliff, Newburgh road, Wormit

Ewing, A. (draper, Dundee), 11 Linden avenue, East Newport
FAIRWEATHER, Frank H., Struan place, East Newport
Fairweather, Mrs E. G., Lower Kirkton, Balmerino, Wormit
Fairweather, Mrs William G., 7 St Phillan's place, Cupar road
Falconer, George, Priorwell, Balmerino
Falconer, Leonard C. (cashier, Dundee), 8 Kilnburn, East Newport
Falconer, Sidney M. (stockbroker, Dundee), Boyndie, Castle brae (Tel. No. N. 119)
Farmer, Mrs James, Gauldry
Farquharson, George G. (plumber, Dundee), Rowanbank, Newburgh road, Wormit
FARQUHARSON, JOHN, & SONS, plumbers and gasfitters, Wormit; also at Dundee. See Adv. Index
Fearn, David J., chauffeur-gardener, Woodside, Queen street
Fearn, John, chauffeur, The Terrace, Newburgh road, West Newport
Fearn, Walter D., traveller, The Terrace, Newburgh road, W. Newport
Fearn, William L., salesman, Daisybank, Scotswood crescent, Wormit
Fenton, Wm., painter, paperhanger, Pierhead; *h.* Taybrae, Boat road
Ferguson, Thomas, 2 Linden avenue, Newport
Ferguson, Mrs, Pierhead
Ferguson, Miss M. W., 10 Norwood, East Newport
Ferrie, Charles, plasterer, Robert street
Ferrier, Mrs Margaret, Derby house, 24 Tay terrace, East Newport
Findlay, David, chauffeur, Curr's cottages, Woodhaven, Wormit
Findlay, Robert, lamplighter, Robert street
Fisher, Melville, Royal buildings, Tayport road
Fithie, A. Scott (merchant, Dundee), Beechwood, Beechwood terrace, West Newport
Fithie, Miss, Greenwood, Queen street, East Newport
Fitzpatrick, James, Oakhurst, Woodhaven, Wormit
Fitzpatrick, Mrs M., Woodside, Queen street
Fleming, Ernest D., Denburn, Beechwood terrace, West Newport
Fleming, John, greenkeeper, Seacraig cottages, King street
Foggie, William, Sunnybank, Hillside, Cupar road
Foote, Jas. (musicseller, D'dee), Woodmoor, Newburgh rd., W. Newport
Forbes, Charlotte draper, 9 Robert street; *h.* 13
Forbes, George Anderson, motor engineer, Chapel house, High road, East Newport
Forbes, Robert G. (merchant, Dundee), 17 Kilnburn, East Newport
Forbes, Misses, Lydbrook, Cupar road
Forrest, A. D., Arnsheen, Westfield terrace, West Newport
Forrest, Mrs Simon, Kilnburn house, 22 Kilnburn, East Newport
Forrest, Miss J. G., 13 Hillpark terrace, Wormit
Forret, Mrs Thomas, Yewtree cottage, Gauldry
Forsyth, Miss, 2 Tay terrace, East Newport
Foulis, Mrs M. B., Invermay, Newburgh road, Wormit
Fox, Norman W., buyer, The Cliff, Newburgh road, Wormit
Frame, Rev. Hugh F., Forgan Parish Church; *h.* Forgan manse, Newport
Fraser, Evan H., retired teacher, 7 Tayview terrace, East Newport
Fraser, James A. (dentist, Dundee), Kinnoull, Crosshill terrace, Wormit
Fraser, John, Belleview, Newburgh road, Wormit
Fraser, Roderick, farmer, Wormit farm, Newburgh road, Wormit
Fraser, W. Clarke, L.R.C.P., L.R.C.S.E., L.D.S.St A., dental surgeon, 7 Norwood, East Newport; and 146 Nethergate, Dundee
Fraser, Mrs, 4 Prospect terrace, East Newport
Fraser, Mrs, Bower house, Gauldry
French, Mrs W. F., Taybank, Tayport road
Fullerton, Leonard, artist, The Castle, Newburgh road, West Newport

Gair, Murdoch, headmaster, Wormit Public School; *h.* Fernbank, Newburgh road, Wormit
Gall, William, signalman, The Granaries, High street
Gallant, Percy James, artist, Lowood, Newburgh road, Wormit
Galloway, Mrs Ellen, Braeside, Hillpark terrace, Wormit
Galloway, Misses, Auchenheath, Westfield terrace, West Newport
Galt, R. B., Brooklyn, Tayport road
Garden, Adam, gardener, 2 Hillview, Wormit
Garland, Miss, Culloden, Newburgh road, Wormit
Garvie, Charles, pierman, Union place, Union street, East Newport
Gauld, Mrs Mary G., 5 Alma terrace, West Newport
Geddes, H. H. (merchant, Dundee), Dunvegan, Crosshill ter., Wormit
Geddes, John C., Scotswood crescent, Wormit
Geddes, John C., jun., Edenbank, Newburgh road, Wormit
Gerrard, Dr Dora W., Marbank, Cupar road
Gerrie, George Ross, Windermere, 6 Kilnburn, East Newport
Gibb, Miss, 12 Norwood, East Newport
Gibb, Miss, 9 Kilnburn, East Newport
Gilbert, J. C., B.Com. (lecturer, Dundee), Rock-ard, Birkhill avenue, Wormit
Gilmour, James H., wagon examiner, Greystane, Newburgh road, Wormit
Gilmour, Misses, Baymount, Newburgh road, Wormit
Glass, George G., journalist, Westmount, Viewmount road, Wormit
Glass, Mrs H. A., Ivybank, Wellgate street, West Newport
Gleig, Mrs Stewart, farmer, Woodhaven farm, Wormit
Goodfellow, Misses E. and M., 7 Hill crescent, Wormit
Gordon, F., head gardener, Naughton, Wormit
Gordon, James, engineer, 6 High street
Gordon, James Stanley, Invertay, Tayport road
Gordon, John G., 2 Hillpark terrace, Wormit
Gordon, Mrs John R., 7 Youngsdale place, East Newport
Goudie, Miss, Springbank, Westfield terrace, West Newport
Gouick, Mrs John, Greystane, Newburgh road, Wormit
Gould, Robert J., clerk, The Terrace, Newburgh road, West Newport
Graham, Chas., house proprietor, Ashcliffe, Newburgh rd., West Newport
Graham, Charles E., retired bank mgr., 5 Linden avenue, E. Newport
Graham, David (advert. agent, Dundee), 3 Woodriffe terrace, E. Newport
Graham, Ernest, coachman, Naughton, Balmerino
Graham, Frank, painter, Wormit; *h.* Seafield cottage, Birkhill avenue, Wormit
Graham & Gibb, bakers, Robertson place, East Newport
Graham, John (chief traffic agent, Dundee), 1 Woodriffe ter., E. Newport
Graham, Philip, janitor, Wormit Public School; *h.* The Cottages, Newburgh road, Wormit
Graham, William, farmer, Fincraigs, Kilmany
Graham, William, clerk, Seacraig cottages, King street
Graham, Misses, Seafield cottage, Birkhill avenue, Wormit
Grant, John M., Errolbank, Tayport road
Grant, William H. (clerk, Dundee), Woodside, Queen street
Grant, W. M. (stockbroker, Dundee), Bellevue, Kirk road, West Newport
Grant, Miss E. F., music teacher, Woodside, Queen street
Grant, Miss Margaret, Fairview cottage, Queen street
Gray, David, warehouseman, Holly cottages, Newburgh rd., W. Newport
Gray, William (spiritdealer, Dundee), Graywood, Woodhaven, Wormit
Gray, William D., farmer, Priory and Balgove, Gauldry
Gray, Miss H. M., Struiebrae, Tayport road
Greig, D., baker, High street, East Newport
Greig, George, Myrtlebank, Newburgh road, Wormit

Grieve, William R. (foreman, Dundee), Waterston crook, Kirk road, West Newport
Grimmond, David T., Marvale, Newburgh road, Wormit
Grove, William G., architectural draughtsman, Ferragon, Station road, East Newport
Guttridge, S. P., Mus.Bac., F.R.C.O. (teacher of music, Dundee), organist, St Thomas' Church; *h.* 28 Kilnburn, East Newport
Guy, Mrs William, Kinvarra, Woodhaven, Wormit
Hall, H. Russel, artist, Helenbank, Scroggieside, Wormit
Hamilton, A. H., motordriver, Meldrum square, Queen street
Hamilton, James, Tayview, Newburgh road, Wormit
Hardie, Mrs Alexander A., Meldrum square, King street
Harley, Mrs Edward, 1 Hillpark terrace, Wormit
Harley, Miss, headmistress, Forgan School; *h.* Woodside, Queen street
Harris, Archibald P., stationmaster, Wormit and St Fort; *h.* Station house, Bay road, Wormit
Harrison, Charles J., High street
Hart, Harry, butcher, 24 Queen street
Hartley, William, Chevin, Bay road, Wormit
Harvey, John B., Whitehall villa, Tayport road
Hayens, Kenneth C., M.A., D.Litt. (lecturer, Dundee and St Andrews) Woodlea, Westfield terrace, West Newport
Hayes, Nurse, King street
Haynes, Mrs M., Woodend terrace, Newburgh road, West Newport
Haynes, Miss Nellie, Rock house, Woodhaven, Wormit
Heggie, Miss, Woodburn, Victoria street, East Newport
Henderson, David S., Westlea, Bay road, Wormit
Henderson, John R. (manufacturer, Dundee), Kirkton house, Balmerino
Henderson, Robt., church-officer, Gauldry Church; *h.* Ivy cot., Gauldry
Henderson, William, signalman, Gauldry
Henderson, Mrs John, Kentallen, Newburgh road, Wormit
Henderson, Miss Margaret B., Ascot, Beechwood terrace, W. Newport
Henderson, Miss Mary J., Kirkton, Balmerino
Hendry, Charles R., butcher, 9 Robertson place; *h.* Meldrum square, Robert street
Hogg, Andrew, James square, East Newport
Holman, Philip, gardener, Balmore lodge, Newburgh road, W. Newport
Honeyman, Frederick, cashier, The Terrace, West Newport
Honeyman, William (manufacturer, Dundee), Taycliffe, Tayport road
Honeyman, Miss Liza, Cremona villa, Tayport road
Hood, James S., 10 Hill crescent, Wormit
Hood, William (coal merchant, Dundee), Dunvarlich, Newburgh road, Wormit (Tel. No. W. 3229)
Hope, Ernest S., shipping agent, 5 Hill crescent, Wormit
Horsburgh, Mrs A. A., St Phillan's house, Cupar road
Howard, Bernard, secretary, Whitehall villa, Tayport rd., E. Newport
Howitt, James, gardener, James square, East Newport
Hughes, Miss Allison, (confectioner, Dundee), Fife house, Wormit
Hunter, Charles M., 9 Linden avenue, East Newport
Hunter, Miss Elizabeth, Holmeleigh, Beechwood terrace, W. Newport
Husband, James (solicitor, Dundee), Lyndhurst, Tayport road
Hutchison, Rev James, Wormit Church; *h.* The Manse, Crosshill terrace, Wormit
Hutton, John, Fern cottage, Newburgh road, West Newport
Hutton, Wm. B., representative, Rosebank, Newburgh road, Wormit
Hyslop, Maitland, upholsterer, Cuthbert's brae, West Newport; *h.* Woodend terrace, Newburgh road, West Newport
Hyslop, Mrs James B., Woodstock, Cupar road

IANNETTA, A., restaurateur, Royal buildings, Tayport rd.; *h.* Boat brae
Iannetta, B., confectioner, Pierhead
Inch, Mrs J., Arauco, William street
Ireland, W. D. (shuttlemaker, Dundee), Hazelwood, Newburgh road, Wormit
Ireland, Mrs Henry B., Ballindean, Kilmany
Ireland, Miss, 8 St Phillan's place, Cupar road
Irons, J. B., clerk, Bloomfield, Gowriehill, East Newport
Irvine, James F. (merchant, Dundee), Bramblebank, Kirk road, West Newport
Irvine, Miss M. M., hardware merchant, Robertson place, Cupar road (Tel. No. N. 110); *h.* Union terrace, Union street
Ives, Robert E. (yarn merch., Dundee), Elmslea, Newburgh rd., Wormit
JACK, James O., 12 Robert street, East Newport
JACK, JAMES S., & SONS, registered plumbers, sanitary and heating engineers, Tayport road (Tel. No. N. 9; house No. N. 117), and Bay road, Wormit; *h.* Harp cottage, East Newport. See Adv. Index
Jack, Robert H., plumber, 4 Struan street
Jeffrey, William D. (cashier, Dundee), 16 Kilnburn, East Newport
Jeffrey, Miss, Sylverton, Victoria street, East Newport
Johnston, Alex. (grocer, Dundee), Millbank lodge, Hillside, Cupar road
Johnston, George, Elim cottage, Tayport road
JOHNSTON, HARRY, joiner and funeral director, carpet-beating works, Sunnybank, Newburgh road, Wormit (Tel. No. W. 3293); *h.* 117 (Tel. No. W. 2217)
Johnston, William, blacksmith, 22 Queen street
Johnston, William, (grocer and spirit merchant, Dundee), Millbank lodge, Hillside, East Newport
Johnstone, Charles M., traveller, Erichtbank, Tayport road
Johnstone, George, proprietor, Newport Hotel, High st., East Newport
Johnston, Mrs Alexander, Rowanbank, Newburgh road, Wormit
Johnston, Mrs David, Bottomcraig, Balmerino
Johnston, Mrs James, 3 Union street
Johnston, Mrs Thomas, Tighnavon, Newburgh road, West Newport
Johnston, Miss, Hillside, Cupar road, East Newport
Jones, R. D. (carpet manufacturer, Dundee), Tighnreich, Mount Stewart road, Wormit
Just, Mrs, Rose cottage, Newburgh road, West Newport
Just, Miss, Gowanbank, Castle brae
KAY, Alexander, jun., Scroggieside, Newburgh road, Wormit
Kay, David T., grocer, 1 Station road, East Newport
Kay, John, police sergeant, Police Station, King street, East Newport
Kay, John S. (housefactor, Dundee), 6 Hill crescent, Wormit (Tel. No. W. 3258)
Kay, Mrs Alexander, 1 Tay terrace, East Newport
Kay, Mrs J., King street, East Newport
Keay, James S., painter, Union place, Union street
Keay, Joseph D., painter aud decorator, Union cottage, Shepherd road, West Newport, (Tel. No. N. 247)
Keenan, Misses, Rosehill, Lower Woodmuir terrace, West Newport
Keith, John, Longcraig cottage, Bay road, Wormit
Kelly, William V., burgh surveyor and sanitary inspector, Municipal buildings, Scott street
Kelman, James, clerk, Floralbank, Newburgh road, Wormit
Kelman, Mrs Nellie, Mars gardens, Woodhaven, Wormit
Kemp, Mrs Thomas, 3 Struan street, East Newport
Keracher, Charles M., 5 Tay terrace, East Newport
Kerr, Miss Agnes, Union place, Union street

Kerr, Miss Jane, Violetbank, Newburgh road, Wormit
Key, Mrs Margaret, Bonawe, Newburgh road, Wormit
Kidd, William George (manufacturing stationer, Dundee), Creag Eigheach, Bay road, Wormit
Kilgour, D. M., postmaster, newsagent, stationer, and tobacconist, Pierhead; *h.* Louise place, East Newport
Kilpatrick, Robert (electrical engineer, Dundee), Dunira, Westwood terrace, West Newport
King, James A., clerk, 4 Hillview, Wormit
King, John N., 3 Hill crescent, Wormit
King, Mrs Alexander, Ravenscraig villas, Hillpark road, Wormit
Kinnear, Mrs H., Meldrum square, Queen street
Kinnear, Mrs William, Woodside, Queen street
Kirk, Miss, Oakbank, Newburgh road, Wormit
Knight, Maitland, postman, Royal buildings, Tayport road
Knox, James R., M.I.H.V.E. (consulting engineer, Dundee), 9 Union st.
LABURN, JAMES, plasterer, Albert crescent, East Newport; also at Dundee (Tel. No. 2611). See Adv. Index
Laing, David, mechanic, King street
Laing, William, gardener, Westwood lodge, High road, West Newport
Laing, William, King street
Lamb, James, joiner, Gauldry
Latto, Arthur, Brier cottage, King street
Latto, A., church-officer, Newport Congregational Union Church; *h.* Poplar place, Robert street
Latto, James M., joiner and funeral director, Union street (Tel. No. N. 12); *h.* Cragganmhor, Tayport road (Tel. No. N. 19)
Latto, John, joiner, church-officer, Trinity U.F. Church; *h.* The Cottage, King street
Latto, Misses, Vine cottage, King street
Law, Misses, 10 Hillpark terrace, Wormit
Lawson, Archibald (warehouseman, Dundee), Brockville, Cupar road
Lawson, J. Douglas (warehouseman, Dundee), Balmore, Newburgh road, West Newport
Lawson, Matthew, vanman, James square, Gowriehill, East Newport
Lawson, William T., 1 Hillview, Wormit
Lawson, Mrs Daniel, Toorak, Tayport road
Learnmouth, James, tailor, The Terrace, Newburgh road, W. Newport
Leddie, Francis, Woodside, Queen street, East Newport
Lees, H., Tayside, Cupar road
Leggatt, Rev. Harry, M.A., Corgarff, Crosshill terrace, Wormit
Leitch, Mrs Davina, Fernbrae, Wellgate street, West Newport
Leng, Edward, Seymour, Tayport road, Newport
Leng, William C., LL.D., Waterstone house, Kirk road
Leng, Miss Dorothy, Seymour, Tayport road, East Newport
Leslie, David, tailor, Woodhaven terrace, Wormit
Leslie, Earl J. (shipping agent, Dundee), Ashbank, Tayport road
Leslie, John, retired insurance secretary, 6 Youngsdale place, E. Newport
Leslie, John K., hallkeeper, Blyth Hall, East Newport
Leslie, Mrs John, Woodbank house, Newburgh road, West Newport
Lindberg, Mrs Elizabeth, Balgillo, Bay road, Wormit
Lindsay, George J. (chemist, Dundee), 12 Hill crescent, Wormit
Lindsay, Mrs Alexander, Seatonbrae, Birkhill avenue, Wormit
Lillie, James, postman, Curr's cottages, Woodhaven, Wormit
Lister, John M., electrician, 6 Union street
Little, George R. (bank agent, Dundee), Taybank, Bay road, Wormit
Long, Thomas A., A.M.I.E.E., A.M.I.W.E. (electrical plant manufacturer, Dundee), Glencairn, Tayview terrace, East Newport

Louden, Mrs Elizabeth, Bay villa, Bay road, Wormit
Loutit, Joseph, tailor, 2 Station road, East Newport
Love, Mrs Henry, Poplar house, Robert street
Low, Andrew J. (merchant, Dundee), Roselea, Queen street
Low, John C. (merchant, Dundee), Westwood, High road
Low, J. Campbell (merchant, Dundee), Craig-Ard, Tayport road
Low, Norman H. (merchant, Dundee), Roselea, Queen street
Low, Miss, 2 Myrtle terrace, East Newport
Lowden, Ernest W., Westfield, Westfield terrace, West Newport
Lowe, James, Briarcliffe, Crosshill terrace, Wormit
Lowson, Alexander, of Milne & Lowson, James square, East Newport
Lowson, Alexander Sturrock (manager, Dundee), Rhufaada, Westfield terrace, West Newport
Lowson, J. J., 4 Norwood, East Newport
Lowson, Peter S., M.A., B.Sc. (master of method, Dundee), Ledaig, Bay road, Wormit
Lowson, Miss, 4 Norwood, East Newport
MacArthur, George, (assistant local manager, Dundee) Dundee lodge, Coupar road, East Newport
M'Creadie, James (H.M. inspector of taxes, Dundee), Drumgelloch, Newburgh road, Wormit
Macdonald, Alexander, Cliffside, Wormit
Macdonald, James C., Norbay, Tayport road
Macdonald, Peter R., traveller, 17 Mars gardens, Woodhaven, Wormit
Macdonald, Mrs Collina, The Castle, Newburgh road, West Newport
Macdonald, Miss M. Y., 3 Thornbank, Cupar road
MacDougald, Miss Rosa (teacher of singing, Dundee), Lorne, Viewmount road, Wormit
M'Dougall, Mrs, Norbay, Tayport road
M'Dougall, Miss Jessie, Yewtree cottage, Woodhaven, Wormit
M'Dowall, Ronald, chemist, Rolleston, Cupar road, East Newport
M'Ewan, David, engineer, 8 Woodriffe terrace, East Newport
M'Farlane, David, Ltd., bakers, 1 High street
M'Farlane, David, of David M'Farlane, Ltd., 1 High st., E. Newport
M'Gavin, David R. (merchant, Dundee), 13 Linden avenue, East Newport
M'Gregor, Daniel, painter, 2 Union street
MacGregor, John P., motor mechanic, Osborne place, King street
MacGregor, Miss Anna, Alpine cottage, Beechwood terrace, W. Newport
Macgregor, Misses, Whinfell, Hillpark road, Wormit
M'Hardy, William F., piermaster, Poplar place, King street
M'Inroy, Aikman, enginedriver, Union terrace, East Newport
M'Intosh, Alexander, clerk, Ardlea, Scotswood crescent, Wormit
M'Intosh, Andrew (headmaster, Dundee), 7 Alma terrace, W. Newport
M'Intosh, Mrs, Osborne place, King street
M'Intosh, Miss M. S., Kindowrie, Bay road, Wormit
Macintyre, Rev. F. S., S. Mary's Episcopal Church; *h.* The Rectory, High street, East Newport
M'Intyre, J. C. F., organiser, Wormit house, Bay road, Wormit
M'Kay, William, plumber, Kentallen, Newburgh road, Wormit
Mackay, W. (painter, Dundee), Lorneville, Tayport road
Mackay, Miss J., Rosebank, Shepherd's road, West Newport
M'Kean, Miss, Beechwood terrace, West Newport
M'Kellar, Mrs J., 11 Union street
M'Kenzie, Mrs F. J., Sylvan house, Woodside, Queen street
M'Kerron, Jas., police constable, Police Station, King st., E. Newport
Mackenzie, Mrs F. T., Riverview, Newburgh road, Wormit

Mackie, D., & Son, builders, Victoria street, East Newport
Mackie, John, 9 Hill crescent, Wormit
Mackie, Robert L., M.A., B.Litt. (lecturer, Dundee), Abercraig, Newburgh road, West Newport
Mackie, William I., builder, Ingleton, Victoria street, East Newport
Mackie, Miss, Broomlea, Victoria street, East Newport
M'Kinnon, Mrs D. J., Southfield, Newburgh road, Wormit
Mackintosh, Dr W. J., Craigroy, East Newport; and 66 William st., Tayport
Maclachlan, Mrs William, Rockville, Wormit
M'Lagan, Misses, 14 Kilnburn, East Newport
M'Laggan, Miss Fern cottage, Newburgh road, West Newport
M'Laren, David G., chauffeur, 19 Mars gardens, Woodhaven, Wormit
M'Laren, William, forester, Tayfield cottages, High road
Maclaren, Mrs, Margaretbank, William street
M'Leod, Mrs Catherine J., The Castle, Newburgh road, West Newport
MacLeod, Miss, Braemore, 3 Norwood, East Newport
Maclure, A. J., Maryfield cottage, Queen street
M'Millan, William C., bookseller and stationer, 10 High street (Tel. No. N. 10)
M'Millan, Mrs William C., of William C. M'Millan, 12 Robert street
M'Millan, Miss Margaret, Poplar house, Robert street
MacNeill, Wilson, civil servant, Scroggieside, Wormit
Macpherson, David S., merchant, Highfield, Birkhill avenue, Wormit
M'Pherson, Mrs Marion L., Abkari, 1 Tayview terrace, East Newport
Macquoid, Mrs James, Lynedoch, Bay road, Wormit
M'Walter, William, postman, 10 Union street
M'Walter, Miss, Olivet villa, Bay road, Wormit
Mair, Mrs William L., Rotherwood, Westfield terrace, West Newport (Tel No. N. 88)
Mann, Miss, Taycliffe, Birkhill avenue, Wormit
Marshall, David, jobbing gardener; church-officer, S. Mary's Episcopal Church; *h.* Seacraig cottages, King street
Marshall, Mrs Peter, King street
Martin, James, Essengael, Newburgh road, Wormit
Martin, Mrs, Helenbank, Wellgate street, West Newport
Mason, David, baker and confectioner, 11 Robert street, E. Newport
Mason, William, Tayfield North lodge, West Newport
Mather, Edwin, Kilry, Tayport road
Mathewson, William, fruiterer, 14 Robert street
Mathieson, Miss Catherine, Violetbank, Newburgh road, Wormit
Matthew, Misses, 3 Kilnburn, East Newport
Maxwell, Mrs, Lebanon villa, Bay road, Wormit
Maxwell, Miss Vida (draper, Dundee), Lebanon villa, Bay road, Wormit
Meiklejohn, J. G. B., Crescentbank, 6 Woodbine terrace, East Newport
Meldrum, David M. (rubber merchant, Dundee), Rosemount, Tayport road, East Newport
Melrose, Thomas Allan (manager, Dundee), Broombank, Bay rd., Wormit
Melville, Alexander, coal weigher, Thornlea cottage, Gauldry
Melville, A. O., farmer, Coultra, Gauldry
Melville, James, artist, Ashlea, Newburgh road, Wormit
Melville, James, retired farmer, Bellfield, Bank street, East Newport
Melville, James G., retired teacher, Woodriffe terrace, East Newport
Merry, George B., 3 Wellpark terrace, West Newport
Meston, George L. (actuary, Dundee), 7 Linden avenue, East Newport
Methven, Miss, The Laurels, Tayport road
Mill, John, clerk, 3 Station road, East Newport

Millar, Robert, gardener, Queen street
Millar, Thomas, grocer, Newburgh road, Wormit
Millar, Miss C. F., teacher, 1 King street
Millar, Miss, Duncraig, Newburgh road, West Newport
Miln, Russell L., insurance official, Ashleigh, 6 Tayview ter., E. Newport
Miln, Miss Jessie, Cliftonbank, Cupar road
Milne, Charles (hairdresser, Dundee), Avonlea, Woodhaven, Wormit
Milne, Charles, cashier, Westbank, Newburgh road, Wormit
Milne, Frank Murray, The Elms, Beechwood terrace, West Newport
Milne, J. Fyfe (banker, Dundee), Fairview, Mount Stewart rd., Wormit
Milne, J. M., M.C., L.R.C.P., medical practitioner, Inglewood, Cupar rd.
Milne & Lowson, fish merchants, Robertson place, Cupar road
Milne, Sydney (C.A., Dundee), 6 Linden avenue, East Newport
Milne, William, of Milne & Lowson, Union street
Milne, Mrs W. B., Cragmount, Newburgh road, Wormit
Milne, Mrs, Beechwood terrace, West Newport
Minns, Walter C., civil servant, Ingleneuk, Newburgh rd., W. Newport
Mirrlees, Stewart T. A., M.A., civil servant, 25 Kilnburn, E. Newport
Mitchell, Charles W., The Firs, Beechwood terrace, West Newport
Mitchell, D. S., The Craggan, Kirk road
Mitchell, Stewart (housefactor, Dundee), Hindlee, Newburgh rd., Wormit
Mitchell, S. W. (merchant, Dundee), Cliftonbank, Cupar road
Mitchell, Thomas, Ellenmount, Castle brae, West Newport
Mitchell, Mrs Wishart A., Hindlee, Newburgh road, Wormit
Mitchell, Miss Mary, Osborne place, King street
Mitchell, Misses, Cleugh, Newtonpark, Newburgh road, Wormit
Mohr, Mrs D. Montgomery, Cliftonbank, Cupar road
Moir, David, gardener, Waterstone cottage, Kirk road
Moir, Miss, Kilnburnbank, 30 Kilnburn, East Newport
Moncur, Hugh, painter, 1 Mars gardens, Woodhaven, Wormit
Moncur, James, painter and decorator, Wormit; *h.* Kintyrie, Newburgh road, Wormit
Monro, Miss, Thymbra, Tayport road
Moodie & Gordon, cycle agents and radio engineers, 4 High street
Moodie, James, of Moodie & Gordon, Elmbank, West Newport
Moodie, Mrs A. P., Drumalis, Woodhaven, Wormit
Morris, George W., Louise place, High street
Morris, Harry I., L.D.S. (dental surgeon, Dundee), 6 Wellpark terrace, West Newport
Morris, Mrs, Gauldry
Morrison, Frank H. (solicitor, Dundee), town clerk, 1 Norwood, E. Newport
Morrison, George T., butcher, 2 High street (Tel. No. N. 65); *h.* 4 St Phillan's place, East Newport
Morrison, John, Kirkton, Balmerino
Morton, Mrs C. H., Darvel lodge, Cupar road
Motion, George, railway porter, 7 Robert street
Motion, Misses A. and R., King street
Mowatt, Robert, engineer, 3 Railway cottages, Newburgh road, Wormit
Mudie, Andrew W. (C.A., Dundee), 8 Tayview terrace, East Newport
Muir, Hugh, teacher, Bellevue terrace, Queen street
Muir, James T. (merchant, Dundee), Clinton, Tayport road
MUIR, THOS., SON, & PATTON, LTD., coal merchants, 21 High street (Tel. No. N. 97). See Adv. Index
Muirhead, James H., traveller, 8 Alma terrace, West Newport
Mungo, John M. (hide broker, Dundee), 14 Tay terrace, East Newport
Munro, Mrs Sarah, Newtonpark, Newburgh road, Wormit
Munro, Miss Annie B., teacher, Ardoch villa, Hillpark road, Wormit
Murray, Alexander C., solicitor, Birkhill avenue, Wormit

Murray, Andrew, waiter, Royal buildings, Tayport road, East Newport
Murray, Herbert, baker, 16 Queen street
Murray, J., shipmaster, Scroggieside, Newburgh road, Wormit
Murray, Miss Mary, waitress, King street
Murray, Misses E. C. and C. D., 6 Hillpark terrace, Wormit
Mutch, Rev. John S., B.D., St Thomas' Church; *h.* The Manse, Blyth street
Myles, Miss, Alma house, Newburgh road, West Newport
NAPIER, Misses, Glenorchy, Wormit
Napper, John, press artist, 10 Kilnburn, East Newport
Neish, Robert Davidson, Rosemount, Woodhaven, Wormit
Ness, Walter, 10 Woodriffe terrace, East Newport
Newell, Alfred C., manager, 3 Woodriffe terrace, East Newport
Newport Hotel, High st., East Newport; George Johnstone, proprietor
Nicol, Peter, gardener, Mars gardens, Woodhaven
Nicol, S. P., burgh chamberlain, Municipal buildings, Scott street; *h.* Dunalastair, Newburgh road, West Newport
Nicoll, A. Scrimgeour (stockbroker, Dundee), Leahurst, 7 Albert crescent, East Newport (Tel. No. N. 117)
Nicoll, Charles T., Huiabank, Newburgh road, Wormit
Nicoll, David, Granary, High street
NICOLL, FRANK, painter, Meldrum square, Robert street
Nicoll, James (stockbroker, Dundee), Leahurst, 7 Albert crescent, East Newport (Tel. No. N. 117)
NICOLL & SMIBERT, LTD., bakers and confectioners, 12 High street
Nicoll, William, William street
Nicoll, Mrs Helen, 12 Kilnburn, East Newport
Nicoll, Mrs, Fairlea, 1 Youngsdale place, East Newport
Nicoll, Mrs, Seacraig cottages, King street
Nicolson, Thomas S., Carseview, Victoria street, East Newport
Niven, Alexander Kelt, butcher, 5 High street; *h.* 20 Tay terrace, East Newport
Niven, Eric, clerk, 4 Woodbine terrace, East Newport
Niven, Mrs P. G., 4 Tay terrace, East Newport
Niven, Miss, 1 Linden avenue, East Newport
Norrie, Robert, M.A., 1 Kilnburn, East Newport
OGILVIE, D. Gordon, motor hirer, Gauldry, Wormit (Tel. No. G. 28)
Ormond, Robert J., clerk, Park house, Newburgh road, West Newport
Orwin, William Ashforth, master mariner, Broadhaugh, Newburgh road, West Newport
Osborne, A. E., Taan bungalow, Newburgh road, Wormit
Osler, Misses M. and C., 5 Alma terrace, West Newport
PAE, David (journalist, Dundee), 7 Prospect terrace, East Newport (Tel. No. N. 217)
Pae, Mrs W. J., 3 Linden avenue, East Newport
Paisley, Mrs William, 1 Myrtle terrace, East Newport
Paterson, Alfred E., White house, Bay road, Wormit
Paterson, Joseph, A.C.I.S., Woodhaven, Wormit
Paterson, Robert, teacher, King street
Paterson, William, Ashton cottage, Newburgh road, Wormit
Paton, Albert, The Cottages, Woodhaven, Newburgh road, Wormit
Paton, Miss, teacher, Laurel cottage, Lower Woodmuir terrace, West Newport
Paton, Misses, Meric, Newburgh road, Wormit
Patrick, David E., plumber and heating engineer, 7 Robert street, East Newport
Patrick, Mrs David, Pierhead
Patterson, Blyth, labourer, Bottomcraig, Balmerino

Patterson, John M., Helen villa, Bay road, Wormit (Tel. No. W. 3217)
Pattie, George, chauffeur, The Terrace, Newburgh rd., West Newport
Paul, Mrs A. A., Waterston, Kirk road
Payne, Henry Arthur (electroplater, Dundee), 1 Woodbine terrace, East Newport
PEACOCK, A. L., & CO., registered plumbers, brassfounders, and heating engineers, Earnbank, Wormit; also at Dundee and St Andrews; *h.* Earnbank, Wormit. See Adv. Index
Pearce, Harold G., artist, Sunnyside, Woodmuir terrace, West Newport
Pearson, Alexander, joiner, Meldrum square, King street
Pearson, Mrs David, Hazel cottage, Newburgh road, West Newport
Peat, James, Almondbank, Kirk road
Peat, Miss J. J., 3 Albert crescent, East Newport
Peat, Misses, Craiglea, Newburgh road, Wormit
Peattie, George, jute merchant, Rockville, Beechwood terrace, West Newport
Peebles, D. A. (grocer, Dundee), 4 Hillpark terrace, Wormit
Peebles, John A. (grocer, Dundee), Waterside, Bay road, Wormit
Penn, John, caretaker, 2 Kilnburn, East Newport
Perry, F. S. (customs and excise surveyor, Dundee), The Mount, Hillpark terrace, Wormit
Peter, James L., jun. (merchant, Dundee), Vandlebury, Wormit
Petrie, David M. (decorator, Dundee), Hainin, Hillpark road, Wormit
Petrie, William (jeweller, Dundee), 8 Hillpark terrace, Wormit
Petrie, Miss M. I., Westbank, Newburgh road, West Newport
Pilkington, Mrs Reginald M., St Fort house, Newport
Porter, Thomas, Duncraig, Newburgh road, Wormit
Porter, Mrs Percy L., 6 Alma terrace, West Newport
Post Office Telephones, Union street
Powrie, W. S. (ironmonger, Dundee), Seafield, Woodhaven, Wormit
Prain, Miss, Rossie cottage, Newburgh road, Wormit
Prince, Mrs John H., Rockhouse, Woodhaven, Wormit
Pringle, John, C.A., Kilrennie, Newtonpark, Wormit
Pringle, William B., C.A., Elcho, Newtonpark, Wormit
Proctor, James, teacher, 3 Tay terrace, East Newport
RAMSAY, John, farmer, Northfield, Tayport road
Ramsay, Norman B., H.M. inspector of taxes, Yewbank, Newburgh road, West Newport
Ramsay, Peter, Kirkton, Balmerino
Ramsay, Stewart F. (goldsmith, Dundee), Primrosebank, Newburgh road, West Newport
Ramsay, William, proofreader, Ivybank, Hillpark road, Wormit
Rankine, William B., joiner and contractor, Pierhead; *h.* Woodhaven, Wormit
Rattray, Thomas, gardener, Chesterhill
Recordon, Mrs J. L., 17 Norwood, East Newport
Reid, Alexander S., coal agent, 5 Tayview terrace, East Newport
Reid, Douglas, gardener, Tower lodge, Wormit
Reid, D., Mackie house, Newburgh road, West Newport
Reid, Edward, chauffeur, Chapel house, High road, East Newport
Reid, James L., Annandale, Woodhaven, Wormit
Renaud, Leon, foreign correspondent, Seacraig house, King street
Rhodes, Misses, Taycliffe, Tayport road
Rimmer, John L., agent, Union Bank of Scotland, Ltd.; *h.* Myrtlebank, Tayport road
Ritchie, George B. (manufacturer, Dundee), Wellgate street, W. Newport
Ritchie, Miss E., Moness, Newtonpark, Wormit
Robbie, Mrs H. P., Viewmount, Mount Stewart road, Wormit

Robertson, Andrew M., agent, Clydesdale Bank, Ltd. ; *h.* The Briars, Woodmuir terrace, West Newport
Robertson, A. G., Prosen cottage, Lower Woodmuir ter., W. Newport
Robertson, George (grocer, Dundee), Briarwood, Woodhaven, Wormit
Robertson, Harry W. (solicitor, Dundee), 4 Thornbank, Cupar road
Robertson, James, gardener, 20 Mars gardens, Woodhaven, Wormit
Robertson, John, of R. Steele & Brodie, The Thorns, Newburgh road, Wormit
Robertson, M. A., nurse, Union terrace, East Newport
Robertson, Robert, Largo villa, Beechwood terrace, West Newport
Robertson, T. W. (assurance secy., Dundee), Sidlaw, Bay road, Wormit
Robertson, Victor, P.O. engineering inspector, 3 St Phillan's place, East Newport
Robertson, Mrs G. T., Shepherd's road, West Newport
Robertson, Mrs I. B., Fernlea, Newburgh road, Wormit
Robertson, Mrs Robert, The Terrace, Newburgh road, West Newport
Robertson, Mrs, Struanbank, Birkhill avenue, Wormit
Robertson, Miss, Elmhurst, Westfield terrace, West Newport
Rodger, James, gaswork stoker, Royal buildings, Tayport road
Roger, Charles R., of Thos. Roger & Son, 3 Struan place, E. Newport
Roger, David, teacher, Gauldry, Wormit
Roger, G. Guthrie, 3 Myrtle terrace, East Newport
Roger, Thomas, & Son, tea warehousemen, 16 High street (Tel. No. N. 48)
Roger, Misses, Snowdon, 16 Tay terrace, East Newport
Rollo, D. W., fruiterer, 4 Robertson place ; *h.* 2 Kilgask st., E. Newport
Rollo, Mrs George, 5 Struan place, East Newport
Rose, Frank, grocer, Kirkton, Balmerino
Rose, Miss Frances S., teacher, 12 Norwood, East Newport
Ross, Findlay, Woodside, Queen street, East Newport
Ross, James, Canisbay lodge, Tayport road
Ross, John D. M., M.A., D.Sc., University lecturer, 4 Hill cres., Wormit
Ross, J. Cameron, M.B., Ch.B., Craggan-mhor, Newburgh road, Wormit ; and 66 William street, Tayport
Ross, Mrs Peter, Strathview, Queen street
Russell, John, 4 Alma terrace, West Newport
Salmond, James B., journalist, Avondale, Beechwood ter., W. Newport
Salmond, Miss A. B., 15 High street
Schofield, Mrs Martha H., Ballarat, Newtonpark, Wormit
Scott, Alexander B., retired banker, Arnott house, Wormit
Scott, Charles, surfaceman, Bridge cottage, Bay road, Wormit
Scott, David, 10 Linden avenue, East Newport
Scott, David J. (glazier, Dundee), 8 Norwood terrace, East Newport
Scott, John (bank agent, Dundee), Westmount, Westfield terrace, West Newport
Scott, John C., 2 Norwood terrace, East Newport
Scott, Keith (hatter, Dundee), Kemnay house, Newburgh road, Wormit
Scott, Robert, F.R.C.O. (organist, Dundee), 19 Kilnburn, East Newport
Scott, William T., 18 Tay terrace, East Newport
Scott, W. R. (solicitor, Dundee), 18 Tay terrace, East Newport
Scott, Mrs F. E., 30 Kilnburn, East Newport
Scott, Mrs George, Gaskhill, Wellgate street, West Newport
Scott, Mrs John, 19 Kilnburn, East Newport
Scott, Mrs, Taycliffe, Birkhill avenue, Wormit
Scott, Miss J. (tobacconist, Dundee), Sycamore, Bay road, Wormit
Scott Miss, Alpine villa, Newburgh road, Wormit
Scottish Sand and Gravel Co., Ltd., St Fort
Scrimgeour, George (wholesale grocer, Dundee), 8 Linden avenue, E. Newport

Scrimgeour, Mrs James, Bay house, Tayport road
Scrimgeour, Mrs William D., 5 Prospect terrace, East Newport
Scrimgeour, Miss, 1 Thornbank, Cupar road
Scroggie, Mrs Charles A., 1 Albert crescent, East Newport
Scroggie, Mrs T. W., Ormiston, Lower Woodmuir ter., West Newport
Scrymgeour, George, Cadzow, Kirk road
Scrymgeour, James T., coal merchant, Station road, East Newport; *h.* Louise place, High street
Scrymgeour, Mrs Charles, 5 Kilnburn, East Newport
Scrymgeour-Wedderburn, Mrs, of Birkhill, Cupar-Fife
Scrymgeour, Miss Nora, Bruce lodge, William street
Seacraig (Newport) Garage Co., Ltd., motor engineers and lock-ups, King street
Seacraig Nursing Home, Tayport rd.; Miss Younger Smith, A.R.R.C., matron
Seager, Rev. Lenton G., Newport Congregational Church; *h.* 3 Woodbine terrace, East Newport
Searle, Alfred, Violetbank, Newburgh road, Wormit
Seddon, Percy E. (manufacturer, Dundee), Thistlegate, Newburgh road, Wormit (Tel. No. W. 3243)
Shearer, Mrs, 6 Woodriffe terrace, East Newport
Shepherd, Mrs, 1 St Phillan's place, Cupar road
Shepherd, Miss, King street
Silver, Mrs, Seymour, Tayport road, East Newport
Sime, Miss, Abertay, Scott street
Simpson, James (solicitor, Dundee), Floralbank, Tayport road (Tel. No. N. 53)
Simpson, John, civil servant, Sandford, Crosshill terrace, Wormit
Simpson, John, The Mount, Newtonpark, Newburgh road, Wormit
Simpson, Mrs Alex., Tighnavon, Newburgh road, West Newport
Simpson, Mrs Elsie, Prosen cottage, Lower Woodmuir terrace, West Newport
Skinner, Charles (solicitor, Dundee), Heathcote, Newburgh road, Woodhaven, Wormit
Smart, David M., 16 Norwood, East Newport
Smart, Robert S. (journalist, Dundee), St Hilda, Newburgh road, Wormit
Smart, Misses, Ravenswood, Crosshill terrace, Wormit
Smith, Charles, manager, 1 Tay terrace, East Newport
Smith, Mrs David, The Shielin', Newburgh road, Wormit
Smith, David (draper, Dundee), Dunearn, Tayport road
Smith, David, M.I. Mar. E. (agent, Dundee), Seacraig house, King street
Smith, D. M. (clothier, Dundee), Woodbine house, King street
Smith, Hood, & Co., Limited, coal merchants and colliery agents, Railway Station, East Newport
Smith, James, chauffeur, Union cottage, Robert street
Smith, James Herbert (merchant, Dundee), Whincrag, East Newport
Smith, James L., jun. (clothier, Dundee), Garth, Newburgh rd., Wormit
Smith, John, manager, 20 Kilnburn, East Newport
Smith, J. Meldrum, farmer, Inverdovat and Causewayhead; *h.* East Friarton, Newport
Smith & Kay, boot and shoe stores, High street
Smith, Robert, tailor, Fisher cottage, Woodhaven, Wormit
Smith, R. Fyfe, Laurelmount, Birkhill avenue, Wormit
Smith, T. A., The Terrace, West Newport
Smith, T. Lyon, 8 Hill crescent, Wormit
Smith, Mrs Annie, Royal buildings, Tayport road
Smith, Miss Annie, Union place, Union street, East Newport
Smith, Mrs A. Henderson, Morig, 4 Albert crescent, East Newport

Smith, Mrs David (wine merchant, Dundee), Mossgiel, Mount Stewart road, Wormit
Smith, Mrs Eliza, 2 Woodriffe terrace, East Newport
Smith, Mrs J. Fyfe, Laurelmount, Birkhill avenue, Wormit
Smith, Mrs Robert, 11 Kilnburn, East Newport
Smith, Mrs William, Viewpark, 2 Albert crescent, East Newport
Snodgrass, Neil S., M.A. (principal master of method, Dundee), 13 Norwood, East Newport
Soutar, Charles (solicitor, Dundee), The Laurels, Tayport road
Soutter, Alexander, 2 Wellpark terrace, West Newport
Soutter, Misses, Hermitage, Newburgh road, Wormit
Spalding, C. W., Donolly, Newburgh road, Wormit
Spark, Mrs James, 12 Robert street
Speed, James, blacksmith, Gauldry
Spry, Miss Florence, Rose cottage, Queen street
Squibb, Louis, Woodside, Queen street
Stamford, James, dairyman, Newport Dairy, Robertson place, Cupar road; *h.* Flass farm
Stark, Walter, Hawthorn cottage, Queen street
Steele, R., & Brodie, bee appliance makers, Wormit Works, Newburgh road, Wormit
Steele, William, Meldrum square, Robert street
Stein, W. M., 1 Prospect terrace, East Newport
Stephenson, Rev. J. P., 6 Albert crescent, East Newport
Stephenson, Walter F., Glencairn, Birkhill avenue, Wormit
Stevenson, Alexander, innkeeper, Gauldry
Stevenson, John, Davaar, Newburgh road, Wormit
Stewart, John, gamekeeper, Naughton, Wormit
Stewart, Nelson T. (architect, Dundee), 1 Alma terrace, W. Newport
Stewart, Robert A., 6 St Phillan's place, Cupar road
Stewart, Miss Elizabeth, Riverlea, Birkhill avenue, Wormit
Stewart, Misses, Crossmount, Mount Stewart road, Wormit
Storrer, Alexander, farmer, Newton, Wormit
Storrier, John, slater, Robert street; Newburgh road, Wormit; and Bridge lane, Tayport; *h.* Seacraig cottage, King street (Tel. No. N. 8)
Storrier, William, slater, Union street; *h.* Union place, East Newport
Storrier, Miss Margaret, Fountainbrae, Tayport road
Stott, Alexander, Ivybank, Wellgate street, West Newport
Stott, Mrs E., Ivybank, Wellgate street, West Newport
Stott, Miss J. F., Rosendaal, Beechwood terrace, West Newport
Strachan, Miss, The Terrace, Newburgh road, West Newpor
Strath, John, M.A., B.Sc., teacher, Bellevue terrace, Queen street
Stuart, Mrs William J., Kincraig, Westwood terrace, West Newport
Sturrock, Jas. T. (merch., Dundee), Craigieknowe, Crosshill ter., Wormit
Sturrock, J. Percy, Myrtlebank, Tay street
Sturrock, Norman, Gas lane, East Newport
Sturrock, Mrs, Westfield, Bay road, Wormit
Sturrock, Miss Jean, Thistlegate, Kirk road
Sturrock, Miss J. S., Rock-ard, Birkhill avenue, Wormit
Sturrock, Miss, Victoria cottages, King street
Sutherland, Mrs, Wellgate house, Newburgh road, West Newport
Swan, Thomas, law clerk, Roselea, Bay road, Wormit
Swinton, Andrew L. (merchant, Dundee), Conway, Westfield terrace, West Newport
Swinton, Andrew L., sen., Woodmuir terrace, West Newport
Syme, Alexander, farmer, Grange farm, Kilmany
Syme, Mrs Annie, Rockcliffe, Newburgh road, Wormit

Tait, James, builder, Queen street
Tasker, John K., gardener, Old Pier road
Taylor, Archibald, M.B., Ch.B., Lovaine, Cupar road
Taylor, James, railwayman, Meldrum square, King street
Taylor, Robert R., clerk, Alma house, Newburgh road, West Newport
Taylor, Thomas, merchant, Thornbank, Newburgh road, Wormit
Taylor, William, mason, 4 Maryfield terrace, Gowriehill, East Newport
Taylor, William A., M.A., Tayville, Beechwood terrace, West Newport
Taylor, William Stewart, M.P.S., chemist, Pierhead (Tel. No. N. 79); *h.* 4 Struan place, East Newport
Taylor, Mrs, grocer, Gauldry
Taylor, Miss, Garoda, Shepherd's road, West Newport
Tayside Laundry Co., Ltd., Northfield, East Newport
Tayside Tea Rooms, Ltd., Boat road, East Newport
Tennant, Miss A. W., Lydbrook, Cupar road
Thomson, Cyril L., Carseview, Newburgh road, Wormit
Thomson, James, retired draper, Elmbank, Woodmuir ter., W. Newport
Thomson, James (housefactor, Dundee), Inverlee, Bay road, Wormit (Tel. No. W. 2247)
Thomson, John, surfaceman, The Terrace, Newburgh rd., W. Newport
Thomson, Mrs C. O., Inabank, Bay road, Wormit
Thomson, Miss Ellen, Craighead, Tayport road
Tod, Richard, artist, Beverley house, 5 Woodbine ter., East Newport
Tod, Miss E., 3 Alma terrace, West Newport
Todd, James, retired farmer, Burnside, Newburgh road, Woodhaven, Wormit
Todd, William, dairykeeper, Scroggieside, Newburgh road, Wormit
Treasure, Ernest S., A.R.C.O. (music teacher, Dundee), 4 Linden avenue, East Newport
Tudhope, George Ranken, M.B., D.P.H., Ph.D. (lecturer, Dundee), 7 Hillpark terrace, Wormit
Tudhope, Mrs George, Holmbrae, Hillpark road, Wormit
Tullis, Mrs David, 4 Woodriffe terrace, East Newport
Turnbull, Thomas, Tay Bridge inspector, Bridge cottage, Bay rd., Wormit
Union Bank of Scotland, Ltd., High street; John L. Rimmer, agent
Valentine, Harben James (publisher, Dundee), Thorndyke, Kirk road
Veitch, John A., chauffeur, 2 Struan street, East Newport
Veitch, Robert, church-officer, St Fillan's Church; *h.* St Margaret's cottage, Tay terrace, East Newport
Waddell, Mary, Rockedge, Newburgh road, Wormit
Wade, Mrs G., Osborne place, King street
Walker, George P., Newtonpark, Newburgh road, Wormit
Walker, James, mason, Woodend terrace, Newburgh road, W. Newport
Walker, John L., Castle cottage, Newburgh road, West Newport
Walker, Thomas, butcher, Newburgh road, Wormit
Walker, W. G. N. (merchant, Dundee), Sandford, St Fort, Wormit
Walker, Mrs William, Carlonan, Beechwood terrace, West Newport
Walker, Miss Helena, Wingate place, Tayport road
Wallace Brothers, electrical engineers, Pierhead
Wallace, Frederick, of Wallace Brothers, 3 Maryfield terrace, Gowriehill, East Newport
Wallace, Gordon, farmer, Peacehill farm, Wormit
Wallace, James, of Wallace Brothers, Union place, Union street
Wallace, John L., bootmaker, Newburgh road; *h.* Tilehurst, Newburgh road, Wormit
Wallace, Miss Elizabeth W., M.A. (lady superintendent, Dundee), 2 Youngsdale place, East Newport
Wallace, Thomas, bootmaker, Osborne place, King street

Wallace, Mrs John, 2 Youngsdale place, East Newport
Wallace, Mrs, bootmaker, St Phillan's place, Cupar road; *h.* 3 Maryfield terrace, Gowriehill, East Newport
Wannan, Andrew, joiner, 2 Mars gardens, Woodhaven, Wormit
Wares, Mrs D. H., 5 Wellpark terrace, West Newport
Watkins, Mrs Mary, Sonelt, Bay road, Wormit
Watson, David, fish mer., Pierhead; *h.* 3 Kilgask street, East Newport
Watson, Robert, railway inspector, Station house, West Newport
Watson, Miss Margaret, Eifer lodge, Tayport road
Watt, Miss Hilda M., M.A., Woodlyn, Newburgh road, Wormit
Watts, Walter G., press artist, Greenloaning, Birkhill avenue, Wormit
Webster, John Rae (bank accountant, Dundee), 2 Alma terrace, West Newport
Webster, Mrs A., Scroggieside, Newburgh road, Wormit
Webster, Misses, Netherby, 8 Youngsdale place, East Newport
Wedderspoon, Mrs J., Mackie house, Newburgh road, West Newport
Wedderspoon, Misses, Auchindoune, Bay road, Wormit
West, R. D., garage manager, Ashbrook, Victoria street, East Newport
Whalley, Mrs W. D., 23 Kilnburn, East Newport
White, Miss A. Melville, Glintotay, Newtonpark, Wormit
White, Miss I. M., Garland villa, Wellgate street, West Newport
Whyte, Jas. (tea merchant, Dundee), Westcroft, Newburgh rd., Wormit
Whyte, Mrs David T., 6 Norwood, East Newport
Wight, James, M.A., teacher, Violetbank, Newburgh road, Wormit
Wighton, P. D., grocer and wine merchant, Newburgh road, West Newport (Tel. No. N. 60); *h.* Justfield, Shepherd's road
Wighton, Wm., hairdresser, 14 High st.; *h.* 4 Station rd., E. Newport
Wilkie, Edward, Ltd., drapers, 8 High street
Wilkie, John, Balgonie, Bay road, Wormit (Tel. No. W. 2241)
Wilkinson, Rev. A. S., Trinity U.F. Church, 27 Kilnburn, E. Newport
Will, Peter, shipmaster, St Regulas, Victoria street, East Newport
Williamson, Alexander K., grocer, Newburgh road; *h.* Walnut cottage, Newburgh road, West Newport
Willock, Miss Catherine B., Bloomfield, Gowriehill, East Newport
WILLOCKS, WILLIAM, joiner and funeral director, Robert street (Tel. No. N. 94); *h.* Woodhill, King street. See Adv. Index
Willsher, Harry M., M.A. (librarian, Dundee), Longbank, St Fort
Wilson, Alexander, foreman, Newtonpark, Newburgh road, Wormit
Wilson, Hugh S., Lochryan, Newburgh road, Wormit
Wilson, James, police constable, Police Station, King street
Wilson, John, B.Sc. (draper, Dundee), Bal-na-Craig, Hillpark rd., Wormit
Wilson, Mrs W. P., Glenlora, Birkhill avenue, Wormit
Wilson, Miss B. H., caterer, Kirkton of Balmerino, Wormit (Tel. No. Gauldry 19)
Wilson, Miss Edith, 6 Prospect terrace, East Newport
Wilson, Misses, 1 Wellpark terrace, West Newport
Wishart, Lawrence, Fernbrae, Newburgh road, Wormit
Wishart, Mrs James, James square, Gowriehill, East Newport
Wood, William H. (missioner, Dundee), 15 Kilnburn, East Newport
Wood, Mrs, Woodhaven, Wormit
Worrall, George, Beechwood, Hillpark terrace, Wormit
Yeaman, C. W., 2 Thornbank, Cupar road
Young, Alexander, grocer and wine merchant, 5 Union street (Tel. No. N. 54); *h.* 4 Tay terrace, East Newport
Young, John, chauffeur, Meldrum square, King street
Young, John T., of John T. Young, Ltd., Linwood, 14 Linden avenue
Young, John T., Ltd., motor engineers, Boat road
Young, Robert, gardener, Kinbrae lodge, Newburgh road, W. Newport

Young, Victor, gardener, Rose cottage, Woodhaven, Wormit
Young, Mrs David F., 5 Albert crescent, East Newport
Young, Misses, 9 High street
Younger, David (manager, Dundee), The Tower, Wormit (Tel. No. W. 2205)

WILLIAM WILLOCKS

Successor to George Johnston

JOINER, GLAZIER, and UNDERTAKER

EAST NEWPORT

House—Woodhill, King Street. *WORKSHOP—Top of Robert Street.*

TELEPHONE 94

Removals Carefully Conducted. *Holland Blinds and Curtain Railways*
French Polishing done. *supplied and fitted*

THE

CLYDESDALE BANK LIMITED

HEAD OFFICE : St Vincent Street, Glasgow.

Authorised Capital - £5,350,000. **Paid-up Capital - £1,300,000**
Reserve Fund - - £1,750,000. **Deposits - - £37,401,462**

NEWPORT OFFICE : HIGH STREET.

TELEPHONE: NEWPORT 69.

ANDREW M. ROBERTSON, Agent.

WORMIT SUB. OFFICE : NEWBURGH ROAD.

Open Tuesdays and Thursdays, 10.30 till 12.30.

LONDON OFFICES :

CITY: 30 LOMBARD STREET.

PICCADILLY CIRCUS BRANCH: 31 REGENT STREET.

SAVINGS ACCOUNTS OPENED, BEARING INTEREST.

Sums of 1/- and upwards accepted. Home Safes issued.

ALL CLASSES OF FOREIGN AND COLONIAL BANKING BUSINESS TRANSACTED.

MAGISTRATES AND TOWN COUNCILLORS OF NEWPORT.—Provost, G. Rain Little; First Bailie, Frank H. Fairweather; Second Bailie, John Wilkie, Councillors, John T. Young, Kenneth Hayens, Arthur S. Cram, Charles M. Hunter, William Ramsay, and George Peattie; Conveners—Gas, Frank H. Fairweather; Public Health, Arthur S. Cram; Recreation and Cemeteries, Kenneth Hayens; Local Pension, Provost G. Rain Little and Members of Council; Lighting, William Ramsay; Streets, John T. Young; Sanitary, George Peattie; Finance, Charles M. Hunter; Blyth Hall, Charles M. Hunter; Town Clerk, Frank H. Morrison; Depute Town Clerks, J. Armstrong Barry and D. Horne; Town Chamberlain, S. P. Nicol; Burgh Surveyor and Sanitary Inspector, William V. Kelly; Prosecutor, James Allison; Depute Prosecutor, Charles Soutar; Medical Officer, G. Pratt Yuille; Gas Manager, David L. Dickson; Burgh Officer, John K. Leslie.

NEWPORT DEAN OF GUILD COURT.—Provost G. Rain Little, Bailie Frank H. Fairweather Councillors Arthur S. Cram, George Peattie and John T. Young.

COUNTY COUNCILLOR FOR NEWPORT.—John Wilkie, Bay road, Wormit.

REGISTRATION OF BIRTHS, DEATHS, AND MARRIAGES.—Office, Municipal buildings—S. P. Nicol, Registrar; Assistant Registrar, Miss H. T. Dunn.

JUSTICES OF THE PEACE RESIDENT AT NEWPORT.—William Berry of Tayfield; Robert Robertson, West Newport; George Scrymgeour, Cadzow; W. C. Leng, Waterstone house; John A. Peebles, Waterside, Wormit; James Husband, Lyndhurst villa; James Thomson, Elmbank, West Newport; John T. Young, 14 Linden avenue, East Newport; William Ramsay, Ivybank, Wormit; Mrs William W. Breen, Briarlea, Cupar road.

AIR RAID PRECAUTIONS—Deputy Controller, S. P. Nicol, Municipal buildings, Scott street.

JUNIOR SCHOOL.—Miss Davidson, L.L.A., St Phillan's house, Cupar road.

VICARSFORD CEMETERY.—Superintendent, George Green; Clerk, S. P. Nicol. Office, Municipal buildings.

NEWPORT YOUNG WOMEN'S CHRISTIAN ASSOCIATION.—Interim President, Miss M'Gavin; Vice-President, Mrs Kay; Treasurer, Miss Jack, Harp cottage, Tayport road.

NEWPORT CLUB.—Hon. Secretary, W. G. Allison, Dalgarth, Westwood terrace, West Newport.

WORMIT BOATING CLUB.—Hon. Secretary, Thomas M. Walker, Newtonpark, Newburgh road, Wormit.

TAYSIDE CRICKET CLUB.—Secretary, Alexander Kay, jun., Scroggieside, Newburgh road, Wormit.

NEWPORT BOWLING CLUB.—Secretary and Treasurer, John L. Rimmer, Union Bank of Scotland, Ltd., East Newport; Match Secretary, F. Honeyman, The Terrace, West Newport.

WORMIT BOWLING CLUB.—Secretary, G. Greig, Wormit.

WORMIT BAY GOLF CLUB.—Hon. Secretary and Treasurer, W. F. Stephenson, Glencairn, Birkhill avenue, Wormit.

NEWPORT LAWN TENNIS CLUB.—Hon. Secretary, Ralph W. Recordon, 17 Norwood, East Newport; Match Secretaries, Miss H. M. Gray, Struiebrae, Tayport road, and Ronald Morton, Darvel lodge, Cupar road.

NEWPORT EX-SERVICE ASSOCIATION.—Secretary, A. C. Newell, 3 Woodriffe terrace, East Newport; Treasurer, John L. Rimmer, Union Bank, Newport.

EARL HAIG FUND.—Local Hon. Secretary, John L. Rimmer, Union Bank, Newport.

WORMIT EX-SERVICE ASSOCIATION.—Secretary, Thomas Taylor, Thornbank, Newburgh road, Wormit.

EAST OF FIFE UNIONIST ASSOCIATION—NEWPORT BRANCH.—Secretary, W. B. Edward, 11 Norwood, East Newport.

GREEN ROOM CLUB—Secretary R. G. Webster, Scroggieside, Newburgh road, Wormit.

NEWPORT AMATEUR OPERATIC SOCIETY—Joint Secretaries, Ronald Cowley, Riverside, Newburgh road, Wormit; R. M. Morton, Darvel Lodge, Cupar road, Newport.

NEWPORT LIBERAL CLUB.—Secretary, M. G. Donaldson, Union Bank of Scotland, High street, East Newport.

WOMEN'S BRANCH.—Secretary, Miss Wishart, James square, Gowriehill, East Newport.

NEWPORT TEMPERANCE ASSOCIATION.—Secretary and Treasurer, Harry W. Robertson, Thornbank, Cupar road.

BRITISH LEGION.—Secretary, J. Lillie, Woodhaven, Wormit.

POST OFFICE—PIERHEAD.

MAILS—Collection from pillar boxes only—5.45 A.M., 11.15 A.M., and 4.45 P.M. Despatches—7.15 A.M., 9.15 A.M., 12.45 P.M., 3.15 P.M., 6.15 P.M. On Sunday.—Despatch—10 A.M.

On Week-days the Office is open from 9 A.M. till 7 P.M. On Sunday the Office is open for telegraph work and sale of stamps from 9 A.M. till 10 A.M. D. M. Kilgour, postmaster.

POST OFFICE—WORMIT.

MAILS—Arrivals—7 A.M.; 9.35 A.M.; 3.35 P.M. Despatches—9.15 A.M.; 1.30 P.M.; 3.45 P.M. 6.30 P.M. Miss Dundas, postmistress.

The Office is open from 9 A.M. till 7 P.M. On Wednesday office closes 1 P.M.

PLACES OF WORSHIP.

Newport Congregational Church .....Rev. Lenton G. Seager, 3 Woodbine ter.
,, St Thomas' Church of Scot. Rev. John S. Mutch, B.D., Blyth street.
,, St Fillan's ,, ,, Rev. John A. Clark, B.D., Gowriehill.
,, St Fillan's R.C. Church.....Rev. Patrick Donagher, St Fillans, King street.
,, S. Mary's Epis. ,, ...Rev. F. S. Macintyre, High street.
,, Trinity U.F. Church .....Rev. A. S. Wilkinson, 27 Kilnburn.
Balmerino Church (with Gauldry United).....Rev. Robt. P. Constable, B.D., Balmerino.
Forgan Church .....Rev. Hugh F. Frame, Forgan.
Wormit Church .....Rev. James Hutchison, The Manse, Crosshill terrace, Wormit.

TRADES AND PROFESSIONS DIRECTORY.

Architects.
Stewart, Nelson T., 1 Alma terrace

Bakers.
Greig, D., High street
M'Farlane, David, Ltd., 1 High street
Mason, David, 11 Robert street
Nicoll & Smibert, Ltd., 12 High street

Bankers.
Rimmer, John L., Union Bank of Scotland, Ltd., High street
Robertson, A. M., Clydesdale Bank, Ltd., High street, and Newburgh road, Wormit. (See Adv.)

Bee Appliance Makers.
Steele, R., & Brodie, Newburgh road, Wormit

Blacksmiths.
Don, John J., Pierhead
Speed, James, Gauldry

Booksellers, and Newsagents,
Dow, Jeannie A., High street
Kilgour, D. M., Pierhead
M'Millan, William C., 10 High street

Bootmakers.
Smith & Kay, High street
Wallace, J. L., Newburgh road
Wallace, Mrs, St Phillan's place

Builders.
Mackie, D., & Son, Victoria street
Tait, James, Queen street

Butchers.
Hendry, Charles R., 9 Robertson place
Morrison, George T., 2 High street
Niven, Alex. K., 5 High street
Walker, Thos., Newburgh rd., Wormit

Cabinetmakers and Upholsterers.
Beatt, David R., Pierhead
Hyslop, Maitland, Cuthbert's brae

Chemists.
Doig, Wm., & Sons, Robertson place
Taylor, W. S., M.P.S., Pierhead

Coach Proprietors.
(*See Motor Engineers and Hirers.*)

Coal Merchants.
Duncan, William, William street
Muir, Thos., Son, & Patton, Ld., 21 High street. (See Adv.)
Scrymgeour, James T., Station road, East Newport
Smith, Hood, & Co., Ltd., Railway Station, E. Newport

Confectioners.
Burnett, Mrs David P., 2 Robert st.
Edie, Margaret, Scroggieside, Newburgh road, Wormit
Iannetta, B., Pierhead
Nicoll & Smibert, Ltd., 12 High street

Cycle Agents.
Moodie & Gordon, 4 High street

Dairykeepers and Dairy Produce Dealers.
Caldwell, James, Osborne pl., King st.
Gleig, Mrs Stewart, Woodhaven farm, Wormit
Stamford, James, Robertson place

Dental Surgeons.
Fraser, W. C., L.R.C.P., L.R.C.S.E., L.D.S.St A., 7 Norwood

Drapers.
Forbes, Charlotte, 9 Robert street
Wilkie, Edward, Ltd., 8 High street

Electrical Engineers.
Wallace Brothers, Pierhead

Fish Merchants.
Milne & Lowson, Robertson place
Watson, David, Pierhead

Fruiterers.
Mathewson, William, 14 Robert street
Rollo, D. W., 4 Robertson place

Funeral Directors.
(*See Joiners.*)

Gamedealers and Poulterers.
Anderson, G. O., Knockhill house

Gardeners (Landscape).
Campbell, John B., 1 Kilgask street
Marshall, David, Seacraig cottages, King street
Rattray, Thomas, Chesterhill

Grocers.
Beatt & Tait, 3 High street
Clark, Alex., Newburgh road, Wormit
Crichton, Annie, Woodend terrace, Newburgh road
Duncan, William B., James square

Millar, Thos., Newburgh rd., Wormit
Roger, Thomas, & Son, 16 High street
Rose, Frank, Kirkton, Balmerino
Taylor, Mrs, Gauldry
Williamson, Alexander K., Newburgh road, West Newport

Grocers (Licensed).

Wighton, P. D., Newburgh road, W. Newport
Young, Alexander, 5 Union street

Hairdressers.

Wighton, William, 14 High street

Hotels.

Newport Hotel, High street, East Newport; James Johnstone, proptr.

Ironmongers.

Irvine, Miss M. M., Robertson place

Joiners and Funeral Directors.

Johnston, Harry, Sunnybank, Newburgh road, Wormit
Latto, James M., Union street
Rankine, William B., Pierhead
Willocks, William, Robert street. (See Adv.)

Launderers.

Tayside Laundry Co., Ltd., Northfield, Tayport road

Medical Practitioners.

Gerrard, Dr Dora W., Marsbank, Cupar road
Mackintosh, Dr W. J., Craigroy, East Newport
Milne, J. M., L.R.C.P., Inglewood, Cupar road
Ross, J. Cameron, M.B., Ch.B., Newburgh road, Wormit
Taylor, Archibald, M.B., Ch.B., Lovaine, Cupar road

Motor Engineers, Hirers, and Agents.

Collie, George A., & Son, Newburgh road, Wormit
Ogilvie, D. Gordon, Gauldry
Seacraig (Newport) Garage Co., Ltd., King street
Young, John T., Ltd., Boat road

Musicians, Organists, and Teachers of Music.

Calderwood, Wm. J., Primrosebank, Newburgh road, West Newport
Grant, Miss E. F., Woodside, Queen st.
Guttridge, S. P., Mus. Bac., F.R.C.O. (organist, St Thomas' Church), 28 Kilnburn, East Newport
Scott, Robert, F.R.C.O., 19 Kilnburn, East Newport
Treasure, Ernest S., A.R.C.O., 4 Linden avenue

Nurses.

Hayes, Nurse, King street
Robertson, M. A., Union terrace, East Newport

Painters and Decorators.

Fenton, William, Pierhead
Graham, Frank, Wormit
Keay, Joseph D., Union cottage, Shepherd road, West Newport
M'Gregor, Daniel, 2 Union street
Moncur, James, Wormit
Nicoll, Frank, Meldrum square, Robert street

Plasterers.

Laburn, James, Albert crescent, East Newport. (See Adv.)

Plumbers and Tinsmiths.

Betsworth & Barlow, High street
Farquharson, John, & Sons, Wormit, and Dundee. (See Adv.)
Jack, James S., & Sons, Tayport road, East Newport; and Bay road, Wormit. (See Adv.)
Peacock, A. L., & Co., Earnbank, Wormit. (See Adv.)

Radio Engineers.

Moodie & Gordon, 4 High street, East Newport

Restaurateurs.

Iannetta, A., Tayport road
Nicoll & Smibert, Ltd., 12 High street
Tayside Tea Rooms, Ltd., Boat road

Slaters.

Storrier, John, Robert street, E. Newport; Newburgh road, Wormit; and Bridge lane, Tayport
Storrier, William, Union street

Solicitors.

Allison, Jas., M.A., LL.B., Craiglea, Tayport road
Barry, J. Armstrong, Gowanbank, Castle brae, West Newport
Carlisle, Alfred W., 4 Youngsdale place
Husband, Jas., Lyndhurst, Tayport rd.
Morrison, F. H., 1 Norwood
Robertson, Harry W., 4 Thornbank, Cupar road
Simpson, James, Floralbank, Tayport road
Skinner, Charles, Heathcote, Newburgh road
Soutar, Charles, The Laurels, Tayport road

Wine and Spirit Dealers.

Stevenson, Alexander, Gauldry

TAYPORT DIRECTORY.

ADAM, David G. (locksmith, Dundee), bookseller, newsagent, and stationer, 68 Castle street; *h.* 66
Adam, Miss Davina, 12 Castle terrace
Adam, Miss, clerkess, 14 Elizabeth street
Adie, Robert N., 13 Bell street
Aitken, Miss M., 3 Myrtle terrace, Albert street
Alexander, Mrs A., draper, 30 Castle street
Allan, James (claims inspr., L. & N.E.R., Dundee), Whin cot., Golf rd.
Allan, James D., 44 William street
Allan, Robert (agent, Dundee), 8 Elizabeth street
Anderson, A. R., 59 Glebe crescent
Anderson, Elizabeth, 72 William street
Anderson, Frank, tenter, 6 Buttar wynd
Anderson, George D., assurance agent, 7 Buttar wynd
Anderson, James, millworker, 36 Ogilvie street
Anderson, James, 12 Glebe crescent
Anderson, John, 60 Glebe crescent
Anderson, William, foreman, 61 Nelson street
Anderson, W. H., motordriver, 16 Cowgate
Anderson, Mrs Annie, 9 Nelson street
Angus, Mrs Sarah, Whitenhill
Arnot, David, tailor, 76 Castle street
Arnot, Mrs, 74 Castle street
Arthur, Mrs Mary, 1 Myrtle terrace, Albert street
Atkinson, Jane, 27 Ogilvy place
Auld, Mrs James, 9 Linksfield
BAIN, H., factoryworker, Meldrum house, 31 Grey street
Baird, Robert, seaman, 44 Dalgleish street
Balfour, David, ironmoulder, 24 Castle street
Bannerman, Jessie, draper, 70 Castle street
Barbieri, J., restaurateur, 2 Nelson street
Bathgate, Robert, clerk, 52 William street
Bathgate, Mrs G. A., 69 William street
Baxter, Miss Rosa, Craigmoston, 26 Upper Reform street
Bayne, Robert, motor lorry contractor and carrier, 1 Castle street (Tel. No. T. 60)
Bayne, Mrs C., laundress, 25 Nelson street
Bayne, Mrs M., 70 Ogilvy street
Beat, Mrs Andrew, Burnside cottage, Elizabeth street
Beaton, David, engineer, 12 Nelson crescent
Beaton, Malcolm, Lochside cottages, Cowgate
Beaton, Walter S. (antique dealer, Dundee), Laurelbank, Dougall street
Beatt, Miss B., 13 Nelson street
Beattie, J. H., Downiemount, Newport road
Bell, James, farmer, Kirktonbarns
Berry, Robert, mechanic, 5 Shanwell road
Berry, Mrs R., 62 Tay street
Berry, Mrs, 18 Rose street
Berry, Mrs, 4 Henderson street
Beveridge, William G., coal salesman, 23 Tay street
Birrell, Miss M. C., 8 Maitland street
Bishop, John, 20 Queen street
Black, Arthur E., hardware merchant and stationer, Gladstone square; *h.* 28 Elizabeth street
Black, George B. (jutespinner, Dundee), Braeknowe, 56 Grey street (Tel. No. T. 39)

Black, James W., tailor, 7 Rose street
Black, Miss Rachel W., 30 William street
Blaikie, Robert H., traveller, 6 Pond lane
Blair, George (clerk, Income Tax Commissioners, Dundee), Kilronan, 17 Queen street
Blance, Mrs Elizabeth 48 Elizabeth street
Blues, Macleod N., ironmonger, 36 Castle street (Tel. No. T. 158); *h.* 23 Queen street
Blues, R. Thomson (manufacturers' agent, Dundee), 23 Queen street
Boath, Henry C. (insurance inspector, Dundee), Bensonvale, 36 Queen st.
Boath, William K., The Haven, 66 Albert street
Boath, Mrs Elspeth, 51 Castle street
Boyd, Miss, Tayside cottage, West Lights
Bradley, Mrs, 19 Rose street
Braid, James K., 4 Myrtle terrace, Albert street
Braid, Miss, Whinbrae, 63 Albert street
Brand, Mrs James, 50 Elizabeth street
Brash, James, joiner, 36 Dalgleish street
Briggs, Robert, jun., painter, 44 Nelson street
Briggs, Robert, 67 Ogilvy street
Briggs, William James, seaman, 12 Buttar wynd
Brown, D. Low, golf club and general wood turner, Tayport Turning Works, Inn street; *h.* Riverview, East Common
Brown, James M., tailor and clothier, 8 Ogilvy street; *h.* 66 Tay street
Brown, Mrs Helen, 49 Castle street
Brown, Mrs, 48 Dalgleish street
Bruce, Charles, labourer, 14 Isla place, Albert street
Bruce, Henry M., stationmaster, Tayport station; *h.* Sunnybank, Queen street
Bruce, John, baker and confectioner, Gladstone square
Bruce, Miss, 13 Ogilvy street
Bruce, Miss, 25 Cross street
Brunton, John, gardener, Tayside house, West Lights
Brunton, John, Alma cottage, Queen street
Bryson, Thomas, painter, 40 Cowgate
Buchan, Mrs Alexander, Dernancourt, 2 Grey street
Buchan, Mrs Elizabeth, 20 Cowgate
Burnett, Isaac (superintendent, Dundee), 46 William street
Burnett, John, butcher, 5 Castle road
Burns, Robert L., clerk, 14 Craig road
Cabrelli, Pietro, restaurateur, 1 Broad street
Cairney, Robert A., grocer's manager, 46 Castle street
Callander, Alexander, P.O. engineer, 1 Shanwell road
Calvert, Robert, coal merchant, Dalgleish street; *h.* 17 Broad street
Campbell, Robert, 6 Henderson street
Campbell, Robert, commercial traveller, 5 Myrtle terrace, Albert street
Campbell, R., printer, 52 Ogilvy street
Campbell, William, shoemaker, 6 Castle terrace
Campbell, Mrs Florence, 22 Linksfield
Campbell, Mrs Jessie, grocer and confectioner, 25 Ogilvy street
Campsie, David M. C., foreman, 12 Linksfield
Campsie, D. C., manager, Tayport Spinning Co., Ltd.; *h.* Links cottage
Cargill, Robert, shoemaker, 12 Nelson crescent
Cathro, Alexander, clerk, 9 Ogilvy street
Cavanagh, Hugh, assistant foreman, Mill houses
Chalmers, Miss H., violin teacher, 7 Maitland street
Christie, James M., 4 Craig terrace, Upper Reform street
Christie, James M., Struan cottage, 21 Cross street

Christie, Skelton M., lithographer, Rosebank villa, 10 Grey street
Clark, Alexander, painter, 11 Castle street; *h.* 9
Clark, George, caretaker, Unionist Club; *h.* 68 William street
Clark, John, foundry manager, 54 Albert street
Clark, John, milk salesman, 23 Nelson street
Clark, J. G., clerk, 20 Linksfield
Clark, Robert, manager, 3 Linksfield
Clark, Mrs A. M., lending library and stationer, 86 Castle st.; *h.* 88
Clark, Miss Jessie S., Bonniebank, 3 Commonty road
Clark, Miss M., 28 Craig road
Cochrane, George, shipmaster, 40 Craig road
Cook, James, fireman, 14 Glebe crescent
Cook, John, railway fireman, 40 Glebe crescent
Cook, Mrs Thomas, 17 Isla place, Albert street
Coss, William, 15 Rose street
Coss, Mrs Isabella W., 42 Nelson street
Coss, Mrs Thomas, Greyville, 11 Castle terrace
Couper, James, banker, Dunella, 62 Albert street
Couttie, Mrs Elizabeth, 31 Glebe crescent
Craig, Alexander, engineer, 10 Isla place, Albert street
Craig, Robert, woodturner, 10 Cowgate
Craig, Mrs J., nurse, 2 Broad street
Crapper, Ellis (customs officer, Dundee), 16 Linksfield
Crichton, Robert, jobbing gardener, Park cottage, Ogilvy street
Culross, John, carter, 9 Glebe crescent
Cumming, John (surveyor of cargoes, Dundee), 58 Albert street
Cumming, Miss Mary, Albert villa, 42 Albert street
Cunningham, Miss Elizabeth, 65 Ogilvy street
Cuthbert, James, hairdresser, 39 Castle street; *h.* 24 Elizabeth street
DAVIDSON, Rev. A. Monteith, Erskine Church; *h.* Erskine manse
Davidson, James, confectioner and newsagent, 45 Castle street; *h.* 43
Davidson, Mrs William, Craigisles, 29 Craig road
Davidson, Miss G. E., dressmaker, 19 Dalgleish street
Deas, John L., wine and spirit merchant, Whitenhill; *h.* 9 Elizabeth st.
Dempster, David, blacksmith, 10 Ogilvy place
Dempster, Mrs Andrew, 11 Craig road
Deuchars, Robert C., clerk, 10 Castle street
Dickson, James, contractor, 49 Glebe crescent
Dickson, John T., 56 Glebe crescent
Dickson, Mrs Janet, dairykeeper, 57 Ogilvy street
Dickson, Mrs William C., 3 Albert street
Doctor, William, market gardener, Cupar road
Donaldson, David A., timber merchant, 28 Upper Reform street
DONALDSON, JAMES, & SONS, LTD., timber merchants, Tayport Sawmills (Tel. No. T. 51, 52; Telegrams, "Donaldson"); and Wemyss Saw and Moulding Mills, Leven (Tel. No. Leven 19; Telegrams, "Donaldson, Leven")
Donaldson, J. Reginald, of Jas. Donaldson & Sons, Ltd., The Hermitage (Tel. No. T. 51)
Doonan, Thomas, 6 Jubilee buildings, Dalgleish street
Douglas, Miss I. C., 13 Provost road
Dowie, William, joiner and funeral director, 21 Ogilvy st. (Tel. No. T. 11)
Duff, David, foreman, 8 Linksfield
Duff, Robert, railway clerk, 11 Whitenhill
Duguid, Joseph, blacksmith, 50 Elizabeth street
Duncan, Alexander, market gardener, 70 Ogilvy street
Duncan, Archibald D., nurseryman, 44 Ogilvy street
Duncan, John, painter, 52 Nelson street

Duncan, Thomas, 25 Upper Reform street
Duncan, Miss, Revelstoke, 10 Dougall street
Dundas, Mrs Mary, fruiterer and confectioner, 40 Castle street; *h.* 3 Dougall street
Dundee Savings Bank, 13-15 Castle street
Durie, Robert, builder, Craigdhu, Cupar road
Dutch, Alexander, 53 Tay street
Dutch, Miss Isabella, confectioner, 40 Ogilvy street
Duthie, Mrs William, 2 Maitland street
EASTON, David, bootmaker, 4 Nelson street; *h.* 88 Ancrum drive, Dundee
Easton, Thomas, 68 Glebe crescent
Edward, George, signalman, 24 William street
Erskine, Wemyss, 36 Albert street
Ewart, William, caretaker, The Club, 70 William street
FAIRLIE, William, hairdresser, Rose street; *h.* 3 Mill place
Fairweather, Miss W., postmistress, 88 Castle street
Farquhar, George, mechanic, 24 Links cottages
Farrell, Miss Isabella, 23 Ogilvy street
Feathers, Mrs Thomas, 27 Craig road
Ferguson, David, 69 Ogilvy street
FERGUSON, JAMES, & SON, ironfounders, Tay Street Foundry (Tel. No. T. 5; Telegrams, "Foundry")
Ferguson, John, of James Ferguson & Son, Seaview, 6 Dougall street
Ferguson, Robert, 30 Grey street
Ferguson, Mrs, 33 Craig road
Ferguson, Miss C. H., Hillbank, 28 Grey street
Ferrier, David, fisherman, 4 Buttar wynd
Ferrier, David, dock labourer, 17 Tay street
Ferrier, George, warehouseman, 7 Isla place, Albert street
Findlay, Charles, principal lighthouse-keeper, East Lights
Findlay, Walter D. (ironmonger, Dundee), 15 Provost road
Finlayson, Miss L., 13 Shanwell road
Fisher, Miss Mary, shop assistant, 17 Glebe crescent
Fleming, Miss Mary A. C., M.A., teacher, 58 William street
Forbes, Gordon, factoryworker, 27 Nelson street
Forbes, John, 34 Glebe crescent
Forbes, Melville W., grocer's manager, 31 Elizabeth street
Forbes, Mrs James, 38 Nelson street
Forbes, Mrs, 34 Castle street
Forrester, George M., engineer, 23 Rose street
Forrester, William L. (jute merchant, Dundee), Ashbank, 20 Grey street
Fraser, Robert E. (merchant, Dundee), Pearlbank, 61 Albert street
Fraser, Mrs, West Lights
Frew, Mrs R. E., 33 Craig road
Fyfe, Hugh G. (millfurnisher, Dundee), 42 Grey street
Fyfe, James G. (tobacconist, Dundee), 14 Castle street
Fyfe, Robert, Woodville, 19 Queen street
Fyfe, Miss, 3 Craig terrace, Upper Reform street
GALL, F. L., assistant lighthouse-keeper, West Lights
Galloway, J. A. (manufacturer Dundee), Mansfield, Dougal street
Galloway, Mrs John, Westmuir, 39 Craig road
Garrie, David N., gas manager, Ellenbank, 1 Dougall street
Garvie, John, joiner, Links cottages
Garvie, John, 14 Cowgate
Gay, Thomas, gas stoker, 67 Glebe crescent
Gibb, William, of Graham & Gibb, 1 New street
Gibson, Andrew, motordriver, 1 Ogilvy street
Gibson, John D., turner, 44 Glebe crescent

T
A
Y
Battery
Common
COMMON
Cannyport
Sheds
Bobbin Mill
Engineering Work
Hendersons Land
SHANWELL ROAD
Mill Houses
Links Cottages
GOLF LINKS
Spinning Mill
Boundary

Gibson Robert, mechanic, 22 Links cottages
Gibson, Thomas, woodturner, 1 Jubilee buildings, Dalgleish street
Gibson, Miss Isabella, 49 Linksfield
Gibson, Miss Mary, 6 Craig road
Gilchrist, John, & Son, bakers and purveyors, 22 Castle street
Gilmour, James, clerk, 2 Broad street
Gilmour, John, vanman, 9 Jubilee buildings, Dalgleish street
Gilmour, Mrs George, 36 Tay street
Gilmour, Miss A., 30 Craig road
Gilmour, Miss J., dressmaker, 36 Tay street
Glendinning, G. W., manager, Labour Exchange, Tay street; *h.* The Firs, St Michaels, Leuchars
Goodfellow, Miss E. P., 13 Bell street
Gorham, James, gas stoker, 72 Ogilvy street
Gorrie, Mrs Rachel, 19 Ogilvy place
Graham, George D., joiner and contractor, Castle street; and 30 Long wynd, Dundee; *h.* 2 Elizabeth street
GRAHAM & GIBB, bakers, Whitenhill Bakery (Tel. No. T. 70); 9 Robertson place Newport (Tel. No. N. 266)
Graham, James, vanman, 47 Glebe crescent
Graham, James, butcher, 28 William street
Graham, Robert, 28 Castle street
Graham, William, 4 Grey street
Graham, Mrs Samuel, 28 Ogilvy place
Grant, George, steward, 11 Jubilee buildings, Dalgleish street
Grant, Robert, paperworker, 24 Queen street
Gray, Mrs Mary, 19 Linksfield
Gray, Mrs M., 13 William street
Gregory, F. J. (produce broker, Dundee), Castle cottage, Castle road
Gregory, James B., retired engineer, 5 Castle terrace
Gregory, Mrs John B., 1 Victoria terrace, 46 Grey street
Greig, Alfred, Seabrae, 37 Albert street
Greig, David, baker, Cross street; and High street, East Newport; *h.* 31 Nelson street
Greig, James D., confectioner, 62 Castle street
Greig, Philip, butcher, 22 Tay street; *h.* 64 Castle street
Greig, Robert, painter, 8 Greenside place
Greig, Mrs J., 56 Albert street
Greig, Mrs William M., wine and spirit merchant, 10 Dalgleish street; *h.* Kilmuir, Albert street
Greig, Mrs, 21 Craig road
Grieve, David S., joiner, 4 Cowgate
Grieve, James, 29 Nelson street
Griffin, Thomas, warehouseman, Links cottages
Guardbridge Co-operative Society, 24 Nelson street
Gunn, William M., butcher, 31 Castle street
HALLEY, James, Grey street
Hamill, Thomas, 16 Glebe crescent
Hanlin, Alexander, greenkeeper, 26 Ogilvy place
Hanlin, Charles, painter, 47 Linksfield
Hanlin, Peter, labourer, 32 Nelson street
Hardie, Robert A., printer, 92 Castle street; *h.* 61 William street
Hardie, Samuel M'L., printer, Willow brae, Upper Reform street
Harley & Co., painters and decorators, 7 Castle terrace and 1 Victoria rd.
Harley, Henry, mussel dredger, 38 Dalgleish street
Harley, Henry, 16 Whitenhill
Harley, James, of Harley & Co., 7 Castle terrace
Harley, Peter, baker, 6 Whitenhill

Harley, William, marine engineer, 6 Bridge lane
Hay, Henry, upholsterer, 73 William street; *h.* 40 Nelson street
Hay, Stanley, insurance agent, 2 Broad street
Henderson, Alexander, moulder, 45 Elizabeth street
Henderson, Alexander, fireman, 19 Glebe crescent
Henderson, A. G. (jute merchant, Dundee), 37 Craig road
Henderson, David, engineer, 4 Maitland street
Henderson, James, ferryman, 6 Whitenhill
Henderson, James C., Scotscraig house
Henderson, John, 14 Rose street
Henderson, John C., farmer, Scotscraig farm
Henderson, Thomas, salesman, 11 Linksfield
Henderson, Miss Jane, 57 Castle street
Henry, Thomas, shipmaster, 39 Elizabeth street
Hepburn, John, bootmaker, 7 Nelson street
Hill, Mrs Ernest, confectioner, 30 Tay street
Horn, Miss Elizabeth, Spring cottage, Albert street
Horsburgh, Alexander, Tay street
Hughes, W. A., plumber and gasfitter, Castle road; *h.* 36 Glebe crescent
Husband, James, baker, 32 Linksfield
Husband, James W., joiner, 44 Cowgate
Husband, William, 84 Castle street
Husband, Miss Chrissie, 3 Inn street
Inglis, Robt. S., tenter; church-officer, Erskine Church; *h.* 16 Rose st.
Ingram, R., joiner, 51 Ogilvy street
Innes, Mrs, 12 Pond lane
Ireland, Misses, 17 Craig road
Irvine, Robert, fireman, Riverview, East Common
Ison, William A., shipmaster, 23 Craig road
Jarvis, Frederick, clerk, 26 Linksfield
Jarvis, Mrs William, 35 Craig road
Jew, Norman, chief officer, 15 Linksfield
Jew, Mrs Austin, 10 Ogilvy street
Johnston, Alexander, 2 Broad street
Johnston, David, telephone linesman, 6 Linksfield
Johnston, John, West Lights
Johnston, John, blacksmith, 21 Glebe crescent
Johnston, John Charles, mussel dredger, 32 Elizabeth street
Johnston, Robert, dairyman, 60 William street
Johnston, Walter A., grocer, 63 Nelson street
Johnston, Mrs Thomas, 5 Glebe crescent
Johnstone, D. Y., 12 William street
Johnstone, James, blacksmith, Rose street; *h.* Viewfield cottage, 23 Cross street
Johnstone, John, dairyman, 63 Glebe crescent
Johnstone, John, confectioner, 80 Castle street
Johnstone, Miss, White's buildings, William street
Jones, Mrs Agnes, Casetta, 9 Bell street
Kay, David, of Smith & Kay, 4 Victoria terrace, 52 Grey street
Kay, William, of Smith & Kay, 23 Linksfield
Keay, Hugh W., tailor, 6 and 8 Ogilvy street
Keay, William, motor mechanic, 26 Queen street
Keay, Misses Kate and Annie, weavers, 10 Pond lane
Keddie, James W., church-officer, Queen Street Church; *h.* 59 Tay st.
Keddie, Mrs Janet, wine & spirit merchant, 5 Nelson st.; *h.* 38 Albert st.
Keiller, J. Dennis, railway clerk, 7 Maitland street
Kemp, John, mason, 63 Ogilvy street
Kemp, Robert, ironmoulder, 12 Ogilvy place

Kemp, Thomas, mason, Franklin cottage, 12 Ogilvy street
Kemp, William, builder, 30 Cowgate
Kennedy, Mrs E., 1 Linksfield
Key, Miss M., White's buildings, William street
Kidd & Co., aerated water manufacturers, Dalgleish st. (Tel. No. T. 89)
Kidd, David, 30 Queen street
Kidd, David, 68 Tay street
Kidd, John A. C., engineer, 30 Ogilvy street
Kiddie, Thomas, weaving overseer, 29 Ogilvy street
Kinnear, James, moulder, 4 Bridge lane
Kinnear, Mrs Margaret, 3 Ogilvy street
Kinnear, Miss Mary, 6 Greenside place
Kippen, Mrs John W., 38 Grey street
Kyle, Matthew, overseer, 4 Linksfield
Labour Exchange, Tay street; G. W. Glendinning, manager
Laidlaw, John, surfaceman, 37 Dalgleish street
Laing, Norval, police constable, 38 Glebe crescent
Laird, James, forester, Coralbank, 39 Albert street
Laird, Miss, 36 William street
Lancaster, Walter, machineman, 33 Glebe crescent
Langlands, J. C., motor mechanic, 8 Ogilvy place
Law, John, sawyer, 50 Linksfield
Law, Mrs James, confectioner, Ogilvy place; *h.* 29
Law, Miss H. L., 3 Albert street
Lawson, Mrs James, 4 Glebe crescent
Lawson, Mrs M., 7 Provost road
Legg, Robert, engineer, 65 Glebe crescent
Legg, Robert, 46 Glebe crescent
Lenahan, John M., plantation manager, East Downiemount, Newport road
Leslie, Horatio, fishmonger, 67 Ogilvy street
Lesslie, Alex. G., hairdresser, tobacconist, 42 Castle st.; *h.* 62 Glebe cres.
Lindsay, Alexander, 28 Cowgate
Lindsay, John, baker, Mercury cottage, Newport road
Lindsay, Robert, linesman, 18 William street
Livingstone, Mrs Fred., 21 Queen street
Livingstone, Miss R., confectioner and stationer, 18 Queen street
Logie, Alexander D., river bailiff, 37 Dalgleish street
Longair, Joseph, gardener, White's buildings, William street
Longair, William, grocer, White's buildings, William street
Lonie, Andrew, railway porter, 56 William street
Lornie, Andrew, 43 Ogilvy street
Low, George, tinsmith, 6 Ogilvy place
Low, William, & Co., Ltd., grocers, 48 Castle street
Low, William D. (stockbroker, Dundee), 3 Maitland street
Lyall, Christopher (fruit merchant, Dundee), 2 School wynd
MacCafferty, James, mason, 29 Dalgleish street
M'Corquodale, John C. (printer, Dundee), 26 Ogilvy street
Macdiarmid, David, Greenside place
Macdonald, Rev. Duncan D. F., M.A., Hon. Chaplain to the Forces, Casa Alta, Newport road
Macdonald, John, civil servant, The Cedars, Bell street
Macdonald, William, 1 Castle road
Macdonald, Mrs Margaret, 47 Castle street
M'Dougall, David, moulder, Riverview, East Common
M'Dougall, Thomas Scott, L.D.S.St And., dental surgeon, 51 Castle st.
Macfarlane, David, Ltd., bakers and caterers, 27 Castle street
M'Grady, Edward, ironmoulder, 51 Linksfield

M'Grady, Mrs T., 7 Glebe crescent
M'Gregor, James, Alpinbank, Albert street
M'Gregor, James P., chemist and optician, 32 Castle street; *h.* 5 Shanwell road
M'Gregor, Stark, 38 Ogilvy street
M'Gregor, William, butcher, 27 Ogilvy street; *h.* 25 Linksfield
M'Intosh, John, 16 William street
Mackay, David, chemist, 9 Rose street
Mackay, John, motordriver, 22 Glebe crescent
M'Kay, William, 26 Glebe crescent
Mackenzie, Charles, sawmiller, 5 Ogilvy place
M'Kenzie, David, 22 William street
M'Kenzie, Robert, 66 Glebe crescent
M'Kenzie, Mrs Wallace, The Cottage, Queen street
Mackie, James L., 58 Ogilvy street
Mackie, Thomas, baker, 48 Glebe crescent
Mackintosh, William J., M.B., Ch.B., medical practitioner, 66 William st.; *h.* Craigroy, E. Newport
M'Laren, James, roadman, 32 Ogilvy street
M'Lauchlan, Miss, operator, P.O. Telephone Exchange, 2 Maitland st.; *h.* 41 Glebe crescent
M'Lean, Ernest, railway worker, 44 Linksfield
M'Lean, James, seaman, 29 Ogilvy place
MacLeod, Mrs, Muin Ross, Rose street
M'Rae, John, cashier, 9 Shanwell road
M'Rae, William, baker, 27 Glebe crescent
Main, David, sawyer, church-officer, S. Margaret's Episcopal Church; *h.* 64 Glebe crescent
Main, Joseph, 3 Craig road
Mair, J. P., Rockville, Albert street
Marshall, Mrs David, 44 Elizabeth street
Martin, Harriet S., milliner, 41 Castle street; *h.* 43
Martin, James, 20 Cowgate
Martin, James, 43 Nelson street
Martin, Mrs Helen, 14 Linksfield
Martyn, J. Forbes, clerk, Rock-knowe, Upper Reform street
Mather, Alfred, Balgonie, 68 Albert street
Mathers, David, sawmiller, 61 Glebe crescent
Mathers, Mrs Margaret, 12 Pond lane
Mathew, George D., agent, North of Scotland Bank, Ltd.; *h.* Dunira, 27 Reform street
Matthew, Andrew, millforeman, 11 Ogilvy place
Matthew, Miss A., 4 Castle terrace
Maxwell, Charles, photographic operator, 9 Isla place, Albert street
Mayes, Robert, seaman, 24 Tay street
Mechan, James, director, Tayport Spinning Co., Ltd.; *h.* Craigmount, Provost road
Mechan, J. K., jute broker, Coralbank, 41 Albert street
Meldrum, Thomas, bobbinmaker, 48 Elizabeth street
Meldrum, Thomas, jun., chauffeur, 50 Elizabeth street
Melville, Alexander, traveller, 20 Ogilvy street
Melville, Miss, 1 Ogilvy street
Mill, John, 48 Elizabeth street
Millar, Alexander, 31 Craig road
Millar, George, 45 Albert street
Millar, Thomas, jun., grocer, 55 Castle st.; *h.* Milford, 36 Craig road
Millar, Mrs Agnes, 57 Glebe crescent
Millar, Mrs Margaret E., 3 King street

Mills, Harry, retired manuf., Craigwhinnie, Cupar road (Tel. No. T. 4)
Mills, James, jun., 48 Dalgleish street
Mills, James B., baker, Riverview, East Common
Mills, Thomas, 1 Greenside place
Milne, Alfred, tenter, 18 Dougall street
Milne, John, postman, 15 Ogilvy street
Milne, William, Agra house, Spearshill road
Milne, W. F., jun., shipmaster, 29 Linksfield
Mitchell, David, Taypark, Newport road
Mitchell, George, carter, 47 Ogilvy street
Mitchell, Rev. W. J., Tayport U.F. Church of Scotland ; *h.* 62 William st.
Moffat, James, 82 Castle street
Morris, John, 53 Castle street
Morrison, Miss H., Ivybank, 42 Craig road
Morton, Alexander, machineman, 39 Nelson street
Morton, Arthur, 34 Castle street
Moyes, Smith, seaman, 17 Tay street
Mudie, Misses, 62 Ogilvy street
Muir, Mrs Robert, wine and spirit merchant, 16 Tay street
Murray, A. Maitland, journalist, 5 Maitland street
Murray, J., shipmaster, 24 Linksfield
Murray, Mrs Margaret, 42 Glebe crescent
Myers, Robert B., 8 Buttar wynd
NAPIER, Mrs Margaret, 3 Ogilvy place
Neill, John, sawmiller, 13 Isla place, Albert street
Nelson, Robert, engineman, 46 Linksfield
Nelson, Mrs James, 29 Dalgleish street
Ness, Robert, labourer, 21 Isla place, Albert street
Ness, Mrs E., 9 Ogilvy place
Nicoll, George, sawtrimmer, 2 Rolland's wynd
Nicoll, Misses, 32 Craig road
Norrie, William, baker, 18 Linksfield
North of Scotland Bank, Ltd., Castle street (Tel. No. T. 32); G. D. Mathew, agent
OGILVIE, Miss Mary, 64 William street
Oswald, Edwin, 7 Shanwell road
Oswald, Norman, carter, 37 Glebe crescent
PAGAN, Mrs J. W., Fernlea, 22 Grey street
Paterson, George G., shipmaster, 7 Bell street
Paton, Fred W., of George Paton & Son, Craigview, 32 Upper Reform st.
Paton, George, seedsman, 43 Castle street
Paton, George, & Son, seedsmen and nurserymen, Craigview Nursery, 32 Upper Reform street ; and at 40 Whitehall crescent, Dundee
Paton, Sidney, M.B., 10 Craig road
Paton, Miss Bella, 11 Queen street
Patterson, David, bobbinmaker, 46 Glebe crescent
Patterson, Thomas, labourer, 4 School wynd
Patterson, Mrs Charlotte, 21 Nelson street
PATTIE, DAVID, Sandyhill Nurseries, 4 New street ; and at City Arcade, Dundee
Pattie, Frank, joiner, 5 Craig road
Pattie, James, engineman, 2 Glebe crescent
Pattie, Peter, plasterer, 58 Glebe crescent
Pattie, Mrs, 1 Cross street
Payne, John, seaman, 39 Linksfield
Pearson, David, enginedriver, 5 Ogilvy street
Pearson, John, joiner, funeral director, and housefactor, 21 Castle street ; *h.* 8 Castle terrace (Tel. No. T. 12)

Pearson, John, shipmaster, Glenogle, West Common
Pearson, Thomas F., of John Pearson, 3 Castle street
Pearson, Miss Agnes F., 37 Castle street
Peat, Mrs Jack, 60 Albert street
Peebles Bros., Ltd., grocers, 12 Castle street (Tel. No. T. 21)
Pert, Mrs, 32 Ogilvy place
Philip, Alexander, 29 Glebe crescent
Philp, Henry, salesman, 15 Isla place, Albert street
Philp, John, 14 Ogilvy place
Philp, John A., traveller, 31 Ogilvy street
Phinn, Mrs Thomasina, 36 Dalgleish street
Picture House, Queen street; J. B. Milne, proprietor
PILLANS, WALTER M., registered plumber, gas, hot water, electrical, and motor engineer, 17 Castle street; *h.* 5
Pow, Mrs James, 4 Elizabeth street
Proudfoot, David, passenger guard, 35 Glebe crescent
Proudfoot, James, guard, 13 Glebe crescent
Pryde, Alfred M., gasfitter, 45 Glebe crescent
Pryde, Andrew, 31 Dalgleish street
Pryde, Robert I., bookbinder, 9 Craig road
Pryde, Mrs C., 20 Dougall street
Pryde, Miss Helen, teacher, 2 Craig terrace, Upper Reform street
QUINN, Mrs, 1 Mason lane
RAE, James, sawyer, 53 Nelson street
Rae, Young, sawyer, 10 Henderson street
Ramsay, Frank, printer, 34 Queen street
Ramsay, John, 29 Elizabeth street
Ramsay, Robert, telegraph linesman, 20 Dalgleish street
Rattray, Mrs Thomas, Riverview, East Common
Rattray, Miss Annie, nurse, 9 Castle terrace
Rattray, Miss Christian, grocer and wine merchant, 25 Castle street (Tel. No. T. 102); *h.* 23
Redpath, David, 11 Ogilvy street
Redpath, John, Burnbank Nurseries, Cupar rd. (Tel. No. T. 41)
Reid, David M., cemetery superintendent, Cemetery lodge, Newport rd.
Reid, William, 39 Glebe crescent
Rennie, William, motorhirer, 8 Castle street
Riddell, Mrs C. K., 3 Provost road
Rintoul, William, 49 Albert street
Ritchie, Alexander, 10 Glebe crescent
Ritchie, Archibald, compositor, 59 Tay street
Roark, William, 20 Cowgate
Robb, George S., certified accountant, Ornus, Craig road
Robertson, Alexander, surfaceman, White's buildings, William street
Robertson, Andrew, 55 Glebe crescent
Robertson, Archibald J. G. (insurance manager, Dundee), Lyndhurst, 18 Craig road
Robertson, George (pianotuner, Dundee), Rockard, Dougall street
Robertson, J. Bell, 14 Dougall street
Robertson, Robert N., Spearshill, Spearshill road
Robertson, Mrs Grace, 1 Bell street
Robertson, Mrs William C., 18 Grey street
Robertson, Mrs, 59 Castle street
Robertson, Miss Jessie, 34 Craig road
Robertson, Miss J. B., grocer, 2 Greenside place
Roger, Alex., grocer, ironmonger, and wine merchant, 7 to 11 Broad street; *h.* 9
Roger, James J., engineer, The Retreat, 44 Albert street

Roger, Mrs Peter, 56 Castle street
Roger, Miss Anna, Arthurlea, Queen street
Roger, Miss Emily, 9 Provost road
Rollo, Frank, shipmaster, 2 Victoria terrace, 48 Grey street
Rollo, William Wilkie, engineer, 50 Grey street
Ross, James P., 30 Glebe crescent
Ross, John, schoolmaster, 44 Grey street
Ross, J. Cameron, M.B., Ch.B., 66 William street; *h.* Craggan-mhor, Newburgh road, Wormit
Russell, James C., 5 Castle road
Russell, John, clerk, 50 Castle street
Russell, Mrs Christina, 54 Glebe crescent
SALVATION Army Barracks, Broad street; officers' dwelling, Glebe cres.
Samuel, Andrew, sawyer, 13 Craig road
Sang, Miss Nellie, 8 Whitenhill
Scott, David, 3 Shanwell road
Scott & Fyfe, Ltd., manufacturers, Scotscraig Jute Works, Shanwell road (Tel. No. T. 2; Exchange Box No. 61)
Scott, H. M., Khoni-Ghur, Upper Reform street
Scott, James H., engineer, 3 Shanwell road
Scott, John, confectioner and tea rooms, 2 Broad street
Scott, John H., manager, Craigbank, 4 Provost road (Tel. No. T. 128)
Scott, Norman, of Tayport Riding School, Khoni-Ghur, Upper Reform st. (Tel. No. T. 42)
Scott, William, butcher, 12 Broad street; *h.* 61 Castle street
Scott, William P. (manager, Dundee), 2 Myrtle terrace, Albert street
Scott, Mrs James, 19 Isla place, Albert street
Scott, Mrs M'Lae, 28 Dalgleish street
Scott, Miss B. G., 33 Grey street
Scott, Miss R. E., teacher, 34 William street
Scott, Miss, Riverview, 50 Albert street
Sharp, David, enginedriver, 2 Buttar wynd
Shepherd, David, slater, cement worker, and chimney sweeper, 24 Rose street (Tel. No. T. 90); *h.* 13 Broad street
Shepherd, Douglas, teacher of music, Kimberley, 28 Queen street
Shepherd, Robert, ironmoulder, 30 Dalgleish street
Simpson, David B., 12 Nelson crescent
Simpson, John, East lodge, Scotscraig
Simpson, John L., book-keeper, Mayshade, 42 William street
Simpson, J. Gordon (solicitor, Dundee), town clerk, Greycroft, 54 Grey st.
Simpson, Miss Edith, Viewbank, 22 Dougall street
Sinclair, Edwin, professional golfer and golf club maker, Scotscraig Golf Clubhouse
Sinclair, J. T., A.S.A.A., town chamberlain, collector of rates, police treasurer, and cemetery clerk, Burgh chambers (Tel. No. T. 44); *h.* 16 Grey street
Small, Mrs James, 64 Ogilvy street
Smith, Andrew, 10 Linksfield
Smith, Douglas, janitor, Public School; *h.* 20 Queen street
Smith, George, clerk, 64 Albert street
Smith, George, foreman, 5 Rose street
SMITH, HOOD, & CO., LTD., coal merchants, 13 Broad street. See Adv. Index
Smith, James, joiner, Mill lane; *h.* Tayview, Albert street
Smith, John, tailor, 32 William street
Smith, Rev. J. Galbraith, Craiglea, 25 Craig road
Smith, J. Leonard, ironmonger, 58 Tay street; *h.* 3 Greenside place
Smith & Kay, boot and shoe makers, 26 Castle street

Smith, Mrs A. C., hairdresser, 35 Castle street ; *h.* 10 Linksfield
Smith, Mrs David, 8 Pond lane
Smith, Mrs Elizabeth, 10 Castle street
Smith, Mrs Isabella, Craiglea, 25 Craig road
Smith, Mrs, 22 Ogilvy street
Smith, Miss W., 34 Tay street
Smith, Misses, 46 Albert street
Soutar, Rev. D. H., M.A., Queen Street Church ; *h.* Manse, Queen st.
Spence, Miss M., 25 Elizabeth street
Sprunt, James, 35 Ogilvy street
Stainton, Miss Mary, 13 Craig road
Steele, Robert, motor and cycle engineer, Queen street (Tel. No. T. 30); *h.* Wellfield cottage
Stewart, James L. (jute merchant, Dundee), 40 Grey street
Stewart, John, butcher, 11 Rose street
Stewart, Robert, 42 Elizabeth street
Stewart, William R. (iron merchant, Dundee), 40 Grey street
Stobie, Rev. Charles W., M.A., Ferry-Port-on-Craig Church ; *h.* Old Manse, Maitland street
Storrier, John, jun., slater, 3 Bridge lane (Tel. No. T. 86) ; *h.* Seacraig cottage, King street, East Newport
Strachan, John R. (solicitor, Dundee), Craigston, 44 Craig road
Strachan, J. Stewart, (solicitor, Dundee), Gowanbrae, Albert street
Stuart, Charles E., C.A., Wetherby, 41 Craig road
Sunney, Mrs B., 54 Ogilvy street
Sutherland, Donald, 15 Craig road
Symington, John, tenter, 48 Linksfield
Taylor, Arthur, 13 Broad street
Taylor, Mrs John, 1 Mill place
Taylor, Misses, 5 Bell street
Tayport Gas Works, East Common
TAYPORT RIDING SCHOOL, Rose Street Stables (Tel. No. T. 106); Norman Scott, proprietor. See Adv. Index
Tayport Spinning Co., Ltd., jutespinners, Tayport Works
Thoms, Mrs P. W., Craigmoston, 26 Upper Reform street
Thoms, Miss Eva, 48 Albert street
Thomson, John, plasterer, 36 Nelson street ; *h.* 11 Shanwell road
Thomson, John W. (jute merchant, Dundee), The Cliff, 47 Albert street
Thomson, Mrs W., 6 Elizabeth street
Tosh, James M., 43 Albert street
Tosh, William H., woodturner, 55 Ogilvy street
Tough, James, of Scott & Fyfe, Ltd., 1 Craig terrace, Upper Reform st.
Treasurer, Mrs Alexander Wemyss, 33 Elizabeth street
Treasurer, Mrs, 3 Glebe crescent
Troup, Walter, joiner, 13 Linksfield
Tullis, James, tailor and clothier, 78 Castle street ; *h.* 20 Cowgate
Urquhart, William, ironturner, Hillcrest, 5 Provost road
Urquhart, Miss Annie, 6 Maitland street
Ursito, John, shipmaster, 35 Elizabeth street
Wainman, E. B., 26 Nelson street
Waldrum, Mrs Thomas, jeweller, 52 Castle street ; *h.* 54
Walker, Charles, carting contractor, Henderson's land
Walker, Joseph, 49 Nelson street
Walker, Miss L., Acre cottage, West Lights
Wallace, John G., Air Ministry policeman, 30 Linksfield
Wallace, Mrs Alexander, 37 Elizabeth street
Wallace, Mrs Margaret, Juneita cottage, West Lights
Wallace, Miss Isabella, Gladstone square

Watson, Charles, stationer and newsagent, 18 Broad street; *h.* 14
Watson, David, sawmiller, 25 Glebe crescent
Watson, David, railway clerk, 28 Linksfield
Watson, John, 34 Ogilvy street
Watson, John C., clerk, 11 Provost road
Watson, Mrs David, 46 Elizabeth street
Watson, Mrs James, 14 Nelson crescent
Watson, Mrs J., 2 Cowgate
Watson, Mrs, 2 New street
Watt, Alexander R., timber merchant, 18-20 Tay street; *h.* 24 Grey street (Tel. No. T. 15)
Webster, William, burgh surveyor and sanitary inspector, Burgh chambers, William street; *h.* Maybank, Ogilvy street
Webster, William, 50 Glebe crescent
Wedderspoon, David, baker, 13 Queen street
Wedderspoon, Robert, butcher, 18 Castle st.; *h.* Tayview, 2 Bell st.
Welch, Alexander, moulder, 2 Castle terrace
Welch, Kathleen, ladies' hairdresser, 2 Castle terrace
Welch, Miss Margaret, dressmaker, 69 Tay street
Wemyss, John, 27 Elizabeth street
West, William, compositor, 10 Castle terrace
Westerby, Archibald, wireless operator, Cliff cottage, Albert street
Westwater, Andrew, fireman, 12 Henderson street
Wheatley, Mrs Davina, 51 Glebe crescent
Wheatley, Miss, 17 Nelson street
Wheeler, Frederick, foreman, Alicebank, 1 King street
White, J. B. (jute merchant, Dundee), 34 Albert street
White, Miss E. N., 4 Dougall street
Whitecross, W. R., gardener, 20 William street
Whitfield, Mrs M., Wansbeck, 66 William street
Whitehead, Mrs Jane, 12 Craig road
Whitton, Mrs C., 52 Albert street
Whyte, Thomas (surveyor, Dundee), Tayside cottage, West Lights
Wighton, Fred, dispatcher, 19 Nelson street
Wilkie, Anson, draper, 32 Queen street
Wilkie, D. F., stevedore and forwarding agent, Tayport Harbour; *h.* Craigview, Provost road
Wilkie, Edward, Ltd., drapers, 14 Castle street (Tel. No. T. 79)
Wilkie, J. C., stevedore, 38 Castle street
Wilkie, Mrs David, 16 Castle street
Wilkie, Miss M., 30 Upper Reform street
Williamson, Alexander, assistant lighthouse-keeper, West Lights
Williamson, Harry, irondresser, 45 Nelson street
Williamson, James, sawyer, 47 Elizabeth street
Williamson, James M., retired shipmaster, Oristano, Newport road
Williamson, Robert, 3 Rolland's wynd
Williamson, Mrs Helen, Cross street
Williamson, Mrs Marguerita, 7 Linksfield
Wilson, David, Scotscraig gardens
Wilson, Richard, plumber, 1 Castle terrace
Wilson, Mrs Harold, 27 Linksfield
Wilson, Mrs William, 11 Isla place, Albert street
Wyles, James, grocer and wine merchant, 11 Pond lane; *h.* 9
Yetts, Robert, engineer, 52 Glebe crescent
Young, Andrew, letterpress machineman, 24 Ogilvy street
Young, David, landscape gardener, 30 Elizabeth street
Young, D., grocer, 38 William street
Young, William M., 3 Castle terrace

MAGISTRATES AND COUNCILLORS.—Provost, J. B. Gregory; Senior Bailie, Robert Wedderspoon; Junior Bailie, Anson Wilkie; Councillors, Alexander A. Melville, R. S. Inglis, James R. Donaldson, David Greig, Henry Boath, and Henry M. Bruce; Town Clerk, J. Gordon Simpson, M.A., LL.B.; Town Chamberlain, J. T. Sinclair, A.S.A.A.; Medical Officer of Health, Dr G. Pratt Yuille; Burgh Surveyor and Sanitary Inspector, William Webster.

Police Office and Police Court, 58 Castle street.—Constable Archibald Murray.

DEAN OF GUILD COURT.—Provost Gregory; Bailies Wedderspoon and Wilkie; Councillors Boath and Melville; Clerk, J. Gordon Simpson; Master of Works, William Webster.

JUSTICES OF THE PEACE RESIDENT IN TAYPORT.—Provost Gregory, Fern cottage, Castle terrace; George B. Black, Braeknowe; Wm. Dowie, 21 Ogilvy street; Alex. Melville, 20 Ogilvy street; Robert Wedderspoon, Tayview, Bell street

REGISTRATION OF BIRTHS, DEATHS, AND MARRIAGES.—Office, Burgh chambers. Hours—Monday and Thursday, 10 A.M. to 1 P.M., 2 P.M. to 4 P.M., and 6 P.M. to 7.30 P.M.; Tuesday, Wednesday, and Friday, 10 A.M. to 1 P.M. and 2 P.M. to 4 P.M. only; Saturday, 10 A.M. to 12 noon. Registrar, J. T. Sinclair.

BANKS.—NORTH OF SCOTLAND BANK, Castle street; G. D. Mathew, Agent; James W. Stuart, Accountant.

SAVINGS BANK.—13 Castle street.

TAYPORT WOMEN CITIZENS' ASSOCIATION.—Hon. Secretary, Miss I. Millar, 45 Albert street.

SCOTSCRAIG CURLING CLUB.—Hon. Secretary and Treasurer, Alexander Millar, 31 Craig road.

SCOTSCRAIG GOLF CLUB.—Hon. Secretary and Treasurer, A. J. G. Robertson, Lyndhurst, 18 Craig road.

TAYPORT MUNICIPAL BOWLING CLUB.—Secretary, James Black, 22 William street.

TAYPORT EX-SERVICE MEN'S CLUB.—Secretary, J. Gilmour, 2 Broad street.

BRITISH LEGION (TAYPORT BRANCH).—Secretary, R. A. Hardie, 61 William street.

UNITED SERVICE FUND REPRESENTATIVE.—R. A. Hardie, 61 William street.

TAYPORT UNIONIST ASSOCIATION.—Secretary, William West, 10 Castle terrace.

INDEPENDENT LABOUR PARTY.—Secretary and Treasurer, James Hamilton, 20 Glebe crescent.

TAYPORT LIBERAL ASSOCIATION AND CLUB.—Hon. Secretary, James Black, 22 William street.

LEAGUE OF NATIONS UNION.—Secretary, J. H. Beattie, Downiemount, Newport road.

THE CLUB, 70 William street.—Secretary, Frank J. Gregory, Castle cottage, Castle road; Caretaker, William F. Ewart.

ANCIENT ORDER OF FORESTERS' FRIENDLY SOCIETY—COURT MANSFIELD, No. 7035—Meets in Temperance Hall, Queen street, every fourth Thursday.—Secretary, J. E. M'Rae, 9 Shanwell road.

TAYPORT FIRE BRIGADE.—Captain, Walter M. Pillans; Firemen, J. Storrier, M. Cuthbert, J. Henderson, G. Graham, H. Wainman, F. Pattie, and G. Berry.

MILLS' BEQUEST.—The Trustees of the late David Mills, Mountpleasant handed over to the Provost and Magistrates £1,000, the free revenue to be applied in assisting to pay the wages of a nurse for the sick poor of the Burgh. At present the revenue is paid over to the Nursing Association to assist in paying the nurse kept by them. Clerk, J. Gordon Simpson, Greycroft, 54 Grey street.

POST OFFICE, Castle st.—Postmistress, Miss W. Fairweather. MAILS—Despatches—7 A.M., 9.45 A.M., 12.45 P.M., 6.15 P.M. Deliveries—7.40 A.M., 10.15 A.M., 4 P.M.

On Week-days the Office is open for Postal business from 9 A.M. till 7 P.M. On Sunday the Office is open for Telegraph business from 9 till 10 A.M.

Public Telephone Call Office, 9 A.M. till 7 P.M.

PLACES OF WORSHIP.

Ferry-Port-on-Craig Church,.....Rev. C. W. Stobie, M.A., Maitland street.
Queen Street Church,.....Rev. David H. Soutar, M.A., Queen st.
Erskine Church, ...Rev. A. Monteith Davidson, Erskine manse, Dougall street.
United Free Church .. ..Rev. W. J. Mitchell, 62 William street.
S. Margaret's Episcopal Church,...Rev. F. S. Macintyre, High street, East Newport.

TRADES AND PROFESSIONS.

Accountants (Public).
Stuart, Charles E., 41 Craig road

Aerated Water Manufacturers.
Kidd & Co., Dalgleish street

Bakers.
Bruce, John, Gladstone square
Gilchrist, John, & Son, 22 Castle street
Graham & Gibb, Whitenhill Bakery, and Robertson place, Newport
Greig, David, Cross street
Macfarlane, David, 27 Castle street

Bankers.
Mathew, George D., North of Scotland Bank, Ltd., 2 Castle street

Blacksmiths.
Johnstone, James, Rose street

Booksellers and Newsagents.
Adam, David G., 68 Castle street
Black, Arthur E., Gladstone square
Clark, Mrs A. M., 86 Castle street
Davidson, James, 45 Castle street
Watson, Charles, 18 Broad street

Bootmakers.
Easton, David, 4 Nelson street
Hepburn, John, 7 Nelson street
Smith & Kay, 26 Castle street

Builders.
Durie, Robert, Craigdhu, Cupar road

Butchers.
Greig, Philip, 22 Tay street
Gunn, William M., 31 Castle street
M'Gregor, William, 27 Ogilvy street
Scott, William, 12 Broad street
Wedderspoon, Robt., 18 Castle street

Cabinetmakers, Joiners, and Glaziers.
Dowie, William, 21 Ogilvy street
Graham, George D., Castle street
Pearson, John, 21 Castle street
Smith, James, Mill lane

Carriers.
Bayne, Robert, 1 Castle street

Chemists.
M'Gregor, James P., 32 Castle street

Cinemas.
The Picture House, Queen street

Coal Merchants.
Calvert, Robert, Dalgleish street
Smith, Hood, & Co., Ltd., 13 Broad street. (See Adv.)

Confectioners.
Dutch, Miss Isabella, 40 Ogilvy street
Greig, James D., 62 Castle street
Hill, Mrs Ernest, 30 Tay street
Johnstone, John, 80 Castle street
Law, Mrs James, Ogilvy place
Livingstone, Miss R., 18 Queen street

Dairykeepers and Dairy Produce Dealers.

Dickson, Mrs Janet, 57 Ogilvy street
Johnston, Robert, 60 William street

Dentists.

M'Dougall, Thomas Scott, L.D.S.St And., 53 Castle street

Drapers.

Alexander, Mrs A., 30 Castle street
Bannerman, Miss Jessie, 70 Castle st.
Wilkie, Edward, Ltd., 14 Castle street

Dress and Mantle Makers.

Davidson, Miss G. E., 19 Dalgleish st.
Gilmour, Miss J., 36 Tay street
Welch, Miss M., 69 Tay street

Engineers and Ironfounders.

Ferguson, James, & Son, Tay Street Foundry

Fruiterers and Greengrocers.

Dundas, Mrs Mary, 40 Castle street

Funeral Directors.

Dowie, William, 21 Ogilvy street
Pearson, John, 21 Castle street
Smith, James, Mill lane

Gardeners (Landscape)

Crichton, Robert, Park cottage, Ogilvy street
Whitecross, W. R., 20 William street
Young, David, 30 Elizabeth street

Gardeners (Market).

Doctor, William, Cupar road
Duncan, Alexander, 70 Ogilvy street
Pattie, David, 4 New street
Redpath, John, Cupar road

Golf Club and General Wood Turners.

Brown, D. Low, Inn street

Grocers.

Campbell, Mrs Jessie, 25 Ogilvy street
Guardbridge Co-operative Society, 24 Nelson street
Low, William, & Co., Ltd., 48 Castle street
Millar, Thomas, jun., 55 Castle st.
Peebles Bros., Ltd., 12 Castle street
Robertson, Miss J. B., 2 Greenside pl.

Grocers (Licensed).

Rattray, Miss Christian, 25 Castle st.
Roger, Alex., 7 to 11 Broad street
Wyles, James, 11 Pond lane

Hairdressers.

Cuthbert, James, 39 Castle street
Fairlie, William, Rose street
Lesslie, Alexander G., 42 Castle street
Smith, Mrs A. C., 35 Castle street
Welch, Kathleen, 2 Castle terrace

Haulage Contractors.

Bayne, Robert, 1 Castle street
Dickson, James, 49 Glebe crescent
Walker, Charles, Henderson's land

Housefactors and Property Agents.

Pearson, John, 21 Castle street
Smith, James, Mill lane

Ironmongers.

Black, Arthur E., Gladstone square
Blues, Macleod N., 36 Castle street
Smith, J. Leonard, 58 Tay street

Launderers.

Bayne, Mrs C., 25 Nelson street

Manufacturers.

Scott & Fyfe, Ltd., Shanwell road
Tayport Spinning Co., Ltd., Tayport Works

Medical Practitioners.

Mackintosh, William J., M.B., Ch.B., 66 William street
Paton, Sidney, M.B., 10 Craig road
Ross, J. Cameron, M.B., Ch.B., 66 William street

Milliners.

Martin, Harriet S., 41 Castle street

Motor Engineers and Agents.

Steele, Robert, Queen street

Motor-Hirers.

Rennie, William, 8 Castle street

Musicians, Organists, and Teachers of Music.

Chalmers, Miss H., 7 Maitland street
Maxwell, Chas , 9 Isla place, Albert st.
Shepherd, Douglas (organist, Queen Street Church), 28 Queen street

Nurserymen and Florists.

Paton, Geo., & Son, 32 Upper Reform street
Pattie, David, 4 New street
Redpath, John, Cupar road

Nurses.

Craig, Mrs J., 2 Broad street
Rattray, Miss Annie, 9 Castle terrace

Painters and Decorators.

Briggs, Robert, jun., 44 Nelson street
Clark, Alexander, 11 Castle street
Harley & Co., 7 Castle terrace and 1 Victoria road

Plasterers.

Thomson, John, 36 Nelson street

Plumbers and Tinsmiths.

Hughes, W. A., Castle road
Pillans, Walter M., 17 Castle street

Printers.

Hardie, Robert A., 92 Castle street

Restaurateurs.

Barbieri, J., 2 Nelson street
Cabrelli, Pietro, 1 Broad street
Scott, John, Broad street

Riding Academies.

Tayport Riding School, Rose Street Stables; Norman Scott, proprietor. (See Adv.)

Slaters.

Shepherd, David, 24 Rose street
Storrier, John, jun., 3 Bridge lane

Solicitors.

Simpson, J. Gordon, Greycroft, 54 Grey street
Strachan, John R., Craigston, 44 Craig road

Stevedores and Forwarding Agents.

Wilkie, D. F., Tayport Harbour

Tailors and Clothiers.

Brown, James M., 8 Ogilvy street
Keay, Hugh W., 6 Ogilvy street
Tullis, James, 78 Castle street

Timber Merchants.

Donaldson, James, & Sons, Ltd., Tayport Sawmills
Watt, Alexander R., 18 Tay street

Upholsterers and House Furnishers.

Hay, Henry, 73 William street

Watchmakers and Jewellers.

Waldrum, Mrs Thomas, 52 Castle st.

Wine and Spirit Dealers.

Deas, John L., Whitenhill
Greig, Mrs William M., 10 Dalgleish st.
Keddie, Mrs Janet, 5 Nelson street
Muir, Mrs Robert, 16 Tay street

DIRECTORY OF THE RURAL DISTRICT

IN THE VICINITY OF DUNDEE.

Abbot, David, plasterer, 2 Highfield place, Birkhill
Adam, George, farmer, South Fallaws, Strathmartine
Adam, John, attendant, Mental Hospital; h. Westgreen cottages, Liff
Adams, T. C., Somerville place, Muirhead of Liff
Adamson, James, The Byres, Camperdown
Adamson, William, gardener Camperdown gardens
Addison, William, schoolmaster, Schoolhouse, Liff
Addison, Miss, The Cottage, Liff
Aitchison, Matthew P., smallholder, Westend, Longforgan
Aitchison, Mrs William, 33 Dronley terrace, Muirhead of Liff
Alexander, James, market gardener, North Mains, Inchture, and Westlea, Longforgan
Alexander, John M., cattledealer, Uplands, Birkhill
Anderson, Alexander, 25 Dronley terrace, Muirhead of Liff
Anderson, Arthur, signalman, Auchterhouse
Anderson, Donald, waterkeeper, The Lodge, Monikie
Anderson, Florance, farmer, 25 Smallholding, Murroes
Anderson, George, Newhiggle buildings, Errol rd., Invergowrie
Anderson, James, waterworks attendant, South gate, Monikie
Anderson, James, grieve, Windymill, Murroes
Anderson, James, grieve, Muirloch, by Fowlis Easter
Anderson, Maul, No. 14 smallholding, West Pitkerro
Anderson, Robert, 11 Kingoodie, Invergowrie
Anderson, Stewart, farmer, Gallowhill, Strathmartine
Anderson, William, 11 Perth road, Invergowrie
Anderson, William, farmer, Mill of Murroes
Anderson, Mrs Martin, farmer, Balkello, Tealing
Anderson, Mrs, farmer, Newlandhead, Tealing
Archer, Mrs Edward, Denhead of Gray, Invergowrie
Armit, Rev. Andrew, Monikie Church; h. The Manse, Monikie
Baillie, John (wholesale confectioner, Dundee), 2 Fernbank, Muirhead of Liff
Bain, Andrew C., farmer, Flocklones (Invergowrie post)
Baird, Thomas, jun., farmer, Barns of Wedderburn, by Dundee
Baird, William, farmer, Templeton farm (Strathmartine post)
Baldovan Institution for the treatment and education of the feeble-minded, Baldovan, by Dundee (Tel. No. Downfield 3); D. J. Forbes, medical superintendent
Ballingall, Mrs Anne M., Balmuirfield, Mains
Band, James, of Thomas Hay & Sons, Ninewells
Band, William, joiner, Gowrie cottage, Errol road, Invergowrie
Barrie, George, farmer, Lovehall (Monikie post)
Barrie, James, farmer, Bonnyton, Auchterhouse
Barron, J. R. (farmer, Gowriehill, Dundee), Menzieshill, Hillside of Balgay
Batchelor, Charles, Craigmount, Strathmartine
Batchelor, F. M. & G., farmers, Gotterstone farm, by Broughty Ferry; Barnhill farm, by Broughty Ferry; Westhall farm, Murroes; and East Denside farm, Monikie; office, Craigie Home farm, Dundee

Batchelor, Robt., poultry farmer, Jobson's terrace, Birkhill feus
Batchelor, William, farmer, Dronley (Strathmartine Post)
Battes, John M. (grocer, Dundee), Walnut cottage, Birkhill
Baxter, Fergus M., of M'Intyre Brothers, Ltd., Baluniefield
Baxter, William E., farmer, East Hillhead, Monikie
Beats, Alex., M.I.M.T., Ministry of Transport examiner, 2 Mylnefield road, Invergowrie
Beattie, James, farmer, Inveraldie, Tealing
Beattie, James, schoolmaster, Schoolhouse, Lundie
Beattie, T. H., blacksmith, Claverhouse cottages, Claverhouse
Beattie, Wm. (spiritdlr., Dundee), Jollymount, Muirhead of Liff
Bell, Rev. Allan, St Columba's Church of Scotland, Invergowrie; h. The Manse, Errol road, Invergowrie
Bell, A. A., M.B., Ch.B., resident physician, and superintendent, Dundee Mental Hospital, Westgreen (Tel. No. Dundee 68042); h. Liff house
Bell, Robert D., Thriepley house, Auchterhouse
Bell, William, 23 Dronley terrace, Muirhead of Liff
Bell, Mrs Jean, Newhiggle buildings, Errol road, Invergowrie
Bell, Mrs John P., Akhir, Station road, Invergowrie
Berry, Robert, Waulkmill, Fowlis Easter
Bertie, John A., smallholder, East Pilmore, Invergowrie
Beveridge, Miss Agnes, Beverley, Birkhill
Beverley, Mrs, Broomwell cottage, Monikie
Bilton, Claude H. E. (merch., Dundee), High Broom, Duntrune
Binnie, James, grieve, Ethiebeaton farm, Kingennie
Binnie, Joseph, No. 6 smallholding, West Pitkerro
Binnie, Mrs Margaret, Crofts cottage, Newbigging
Birrell, James (painter, Dundee), Raigmore, Newbigging
Black, Alfred, No. 31 smallholding, Tealing
Black, Charles, manager, Home farm, Baldovan
Black, David, smallholder, Woodloan, Longforgan
Black, David, farmer, Brackens, Strathmartine
Black, James R., farmer, Charleston farm, Invergowrie
Black, William, fruitgrower and smallholder, Longforgan
Blyth, Miss, Coralinn, Invergowrie
Boase & Co., Ltd., bleachers and yarn merchants, Claverhouse, Mains
Boase, Henry, superintendent, Station crescent, Invergowrie
Boase, John T., Avonlea, Invergowrie
Boath, David, milkman, Wellbank, Monikie
Bowden, Alexander, plumber, 1 Bayview road, Invergowrie
Bowden, David G., market gardener, The Croft, Ninewells, Perth road
Bowden, Leonard, Newbigging, Kingennie
Bowden, William, grieve, South Balluderon, Tealing
Bowie, William, No. 36 smallholding, Tealing
Bowman, Alexander, Kerrystonebank, Murroes
Boyack, Mrs Annie, farmer, Stoneygroves, Liff
Boyd, James B., manager Gourdie farm, Gourdie (Tel. No. Invergowrie 248)
Boyd, Miss, Auburn terrace, Invergowrie
Brand, Mrs George, 25 Westhall terrace, Duntrune
Bremner, Samuel, motordriver, 12 Longhaugh terrace, Midmill
Bricknall, Charles, gardener, 4 Auburn terrace, Invergowrie

Brierley, Fred, farmer, Harecairn, Monikie
Broadly, John, stationer and postmaster, Main road, Inchture
Brough, A. G., of John Brough, Bullion, Invergowrie
Brough, John, farmers, Bullion, Mylnefield, Invergowrie, and Denhead, Coupar Angus (Tel. No. Invergowrie 215)
Brown, Alexander, joiner, 1 Highfield place, Birkhill
Brown, Alexander S., police sergeant, Birkhill feus
Brown, Chas. O., police constable, Linlathen, by Broughty Ferry
Brown, David, The Shieling, Muirhead of Liff
Brown, Duncan G., assistant manager, Gowanlea, Invergowrie
Brown, George, bootmaker, Briar cottage, Birkhill
Brown, George S. (chemist, Dundee), Mossgiel, Birkhill
Brown, Geo. T., patternmkr., 22 Dronley ter., Muirhead of Liff
Brown, James, retired compositor, Sunnyview, Birkhill feus
Brown, John, Templehall, Longforgan
Brown, P. S. (iron mer., Dundee), Linlathen, near Bro'ty Ferry
Brown, Robert, gardener, Baldovan Institution, by Dundee
Brown, Thomas, forester, The Laws lodge, Kingennie
Brown, Mrs John, Kerrystonebank, Murroes
Bruce, Albert, confectioner; Post Office, Bridgefoot, Strathmartine
Bruce, James Menzies, Birkhill
Bruce, T. D. (manufacturer, Dundee), Montpelier, by Dundee
Bruce, William, grieve, Benvie cottages, Benvie
Bruce, William (fruiterer, Dundee), Backmuir of Liff, Muirhead
Bryson, Miss J., postmistress, Kirkton, Auchterhouse
Buchan, George, farmer, Greenford, Auchterhouse
Buchan, William, Greenford, Auchterhouse
Buckinghamshire, Mercer-Henderson, Countess of (trustees of late), Camperdown house
Buick, Alexander, motor mechanic, Wellbank cottage, Wellbank
Buick, Mrs B. A., sub-postmistress, Wellbank
Burgess, R., Cantycot, Muirhead of Liff
Burnett, John, miller, Monikie Mill, Monikie
Burns, George, bar manager, 12 Carselea road, Invergowrie
Burns, John C., baker, Muirhead of Liff
Burns, Mrs John, Old Schoolhouse, Bankhead, Monikie
Burry, T. A., carrier, Muirhead of Liff; leaves Mid Kirk style, Dundee, at 2 p.m., on Tuesdays and Fridays
Burt, John, poultry farmer, Pitempton, Baldovan
Butt, Mrs Elizabeth, Edward place, Muirhead of Liff
Buttar, Alex. M., M.A., schoolmaster, Schoolhouse, Drumgeith
Calder, Alexander, Gables, Drumsturdie, Kingennie
Callander, David, Cunmont Quarry, Newbigging
Calligan, Charles L., market gardener, Parkneuk, Ninewells, Perth road
Cameron, Alexander, farmer, West Mains, Auchterhouse
Cameron, Rev. John Kirkland, Auchterhouse Parish Church; h. Manse, Auchterhouse
Cameron, Robert, general foreman, Forfar County Council, Longhaugh farm
Cameron, Wm. D., No. 46 smallholding, Barns of Claverhouse
Cameron, Mrs Jessie, Rose cottage, Longforgan
Campbell, Alexander J., poultry farmer, Ladyfield, Invergowrie
Campbell, A. D., schoolmaster, Schoolhouse, Strathmartine

Campbell, David, Tigh-na-monadh, Monikie
Campbell, George, farmer, West Bankhead, Monikie
Campbell, James, Whitelawston, Liff
Campbell, Robert, farmer, Upper Todhills, Tealing
Cant, George, crofter, Lundie
Cant, Robert, farmer, Craigton, Monikie
Cant, Robert, Bonnyton, Auchterhouse
Cant, Mrs Alexander, farmer, East Pitkerro, Kingennie
Cant, Miss Rose, postmistress and registrar, Lundie
Carcary, James, foreman, Rosemill Chemical Works, Rosemill, Strathmartine
Cargill & Co., Ltd., yarn merchs. & bleachers, Dundee Bleach Works, Pitkerro rd.; office, 39 St Andrew's st., Dundee
Cargill, David, clerk, 31 Dronley terrace, Muirhead of Liff
Cargill, William, grieve, The Laws, Kingennie
Carnegie, Albert G., linotype operator, Inverbay, Invergowrie
Carr, Donald, police constable, Laurelbank, Longforgan
Carrie, George (optician, Dundee), Beechwood, Camperdown, Birkhill
Cassidy, Mrs Elizabeth, Lilybank, Monikie
Chalmers, Alexander, market gardener, Gagie den, by Dundee
Chalmers, Alexander, joiner, Drumsturdie road, Kingennie
Chalmers, Charles, smallholder, East Pilmore, Invergowrie
Chalmers, Frank, gardener, Cairn lodge, Longforgan
Chalmers, Henry, Wellbank feus
Chalmers, John, Westloan, Invergowrie
Chalmers, John, market gardener, West loan, Perth road, Invergowrie
Chalmers, Mrs Peter, Den house, Tealing
Children's (Invalid) Holiday Home, Benisla, Auchterhouse; Jane Sharp Waddell, matron
Christie, E. W., joiner, Claverhouse
Christie, Geo., asylum attendant, Broomknowe, Muirhead of Liff
Christie, George, Meigle road, Muirhead of Liff
Christie, Robert, 12 Kingoodie, Invergowrie
Christie, William B., stationmaster, Station house, Kingennie
Clark, C. & M., farmers, Bridgefoot, Strathmartine
Clark, David, Little Adamston, Backmuir of Liff
Clark, William, Kirkton, Auchterhouse
Clark, Mrs A., Kau-lung, Invergowrie
Clunie, George K., farmer, Whitfield, Baldovie, by Dundee
Cochrane, James, Newbigging, Kingennie
Cochrane, Thos. S., No. 3 smallholding, Barns of Claverhouse
Cochrane, William, tailor and clothier, Kirkton, Auchterhouse
Cochrane, Miss Jessie, grocer, Kirkton, Auchterhouse
Cockburn, Andrew, farmer, Easter Keith, Lundie
Collier, David, farmer, Eastbank, Longforgan
Colman, Thomas, Viewfield, Invergowrie
Colville, Andrew, blacksmith, Denhead, Auchterhouse
Common, Wm. (smallware mer., Dundee), Hirsel, Longforgan
Connor, Lawrence, No. 48 smallholding, Barns of Claverhouse
Cook, David, storekeeper, Baldovie P.O., Kingennie
Cook, David, Bullionfield Motor Service Station, Invergowrie (Tel. No. Invergowrie 267)
Cook, Edward P., butler, The Laws, Kingennie

Cook, Fred, gardener, Balmuir lodge, Mains
Cook, George, barman, 14 Carselea road, Invergowrie
Cook, John J., labourer, 11 Dronley terrace, Muirhead of Liff
Cook, Mrs David, postmistress, Baldovie P.O., Kingennie
Cooper, Mrs Isabella, Duntrune villa, Invergowrie
Cooper, Mrs William, Cairnslea, Errol road, Invergowrie
Copley, Thomas, Edward place, Muirhead of Liff
Coupar, James, grocer, 28 Longhaugh terrace, Midmill
Coupar, Miss Helen (fishmonger, Dundee), Muir villa, Muirhead of Liff
Coutts, Frank, Urebank, Invergowrie
Coventon, Miss C. G., Ferndale, Invergowrie
Cowans-Fairweather, David S. (merchant, Dundee), West Mains, Auchterhouse
Cox, James, book-keeper, Bridgefoot, Strathmartine
Cox, W. M., The Croft, Longforgan
Cox, Mrs Eliza D., Tealing house, Tealing
Crabb, Misses, The Cottage, Baluniefield
Crabbe, John R., L.D.S.St And. (dental surgeon, Dundee), Errol road, Invergowrie
Craig, James, estate worker, Balruddery
Crammond, James, clerk, 14 Mylnefield road, Invergowrie
Crawford, George, No. 3 smallholding, West Pitkerro
Crawford, James, No. 11 smallholding, Barns of Claverhouse
Crawford, Robert, farmer, Ledyatt, Lundie
Crawford, Miss L. C., stationer and postmistress, Invergowrie
Crichton, John, blacksmith, 17 Dronley ter., Muirhead of Liff
Crighton, George, company director, Riverview, Invergowrie
Crighton, James W., The Knowes, Wellbank
Crighton, Robert, cutter, Main street, Invergowrie
Crighton, W. A., nurseryman, Errol road; farmer, Easter Mylnefield, Invergowrie
Crockett, Mrs Elizabeth, level crossing keeper, Longforgan
Croll, Mrs Martha, Midmill
Croll, Miss, Ham-Na-Voe, Invergowrie
Crozier, Michael, No. 1 smallholding, Gagie
Cruden, Margaret, Ella cottage, Errol road, Invergowrie
Cruickshank, James, Bay cottage, Whitfield
Cruikshank, James, miller, Kirkton, Strathmartine
Crystal, John R. (manufctr., Dundee), Barns of Claverhouse
Cunningham, Alexander, plasterer, Muirhead of Liff
Dalgety, Mrs F., Duntrune villas, Errol road, Invergowrie
Dallas, James, miller, Benvie Mill, Invergowrie (Telephone No. Invergowrie 252)
Dalrymple, George, Park place, Invergowrie
Dand, Stuart, motordriver, 12 Highfield place, Birkhill
Dargie, George, farmer, Leyshade, Murroes
Dargie, James, farmer, Balgarthno farm, Invergowrie
Dargie, James, & Sons, farmers, Easter Gagie, by Wellbank (Kingennie post)
Davidson, George, farmer, Pitempton, Baldovan
Davidson, John, chauffeur, Balmuir house, Mains
Davidson, Robert, cowfeeder, St Mary's, Strathmartine
Davidson, Russell, No. 7 smallholding, Barns of Claverhouse
Davidson, Misses, Muir's view, Jobson's terrace, Birkhill

Davie, James, Roseangle cottage, Rosemill
Davie, William, Elmbank, Muirhead of Liff
Davie, Mrs George, Ladyfield, Invergowrie
Deans, Alfred W., deputy head attendant, Dundee Mental Hospital; h. Westgreen cottages, Liff
Dear, Alexander, motordriver, 20 Longhaugh terrace, Midmill
Delaney, Wm. (spirit merchant, Dundee), Nevada, Muirhead of Liff
Dempster, William, 6 Fallaws terrace, Strathmartine
Dickie, Mrs Agnes, Beach cottage, Invergowrie
Dickson, Walter, No. 45 smallholding, Barns of Claverhouse
Dippie, William, Orotava, Muirhead of Liff
Divers, Daniel, coachbuilder, 24 Dronley terrace, Muirhead of Liff
Dodds, William, crofter, Smithston, Lundie
Doig, Henry P., grocer, Errol road, Invergowrie
Doig, James H. (merchant, Dundee), The Oaks, Birkhill
Doig, Mrs Archibald, Bridgefoot cottages, Strathmartine
Doig, Mrs Mary Ann, Drumsturdie
Doig, Miss Rachel, matron, Baldovan Institution, Baldovan, by Dundee
Don, Alexander, St Annes, Birkhill feus
Donaldson, David K., clerk, Blossombank, Invergowrie
Donaldson, James, stationmaster, Invergowrie
Donaldson, Joseph, foreman, Dargie, Invergowrie
Donaldson, Thomas E., farmer, Westbank, Longforgan
Donnachie, Robert, No. 21 smallholding, Barns of Claverhouse
Dorward, Alexander, Laws cottage, Kingennie
Dorward, David, Rowan place, Bridgefoot, Strathmartine
Darward, David, schoolmaster, Monikie Public School; h. Schoolhouse
Dorward, David G., Kincordie, Kingennie
Dorward, John, chauffeur, Claverhouse, Mains
Douglas, James, Caterthun, Errol road, Invergowrie (Tel. No. Invergowrie 249)
Douglas, William J., grocer and postmaster, Muirhead of Liff
Drewett, Miss J., Errol road, Invergowrie
Dryburgh, And. A., machineman, 5 Bayview road, Invergowrie
Dryden, Alexander B., farmer, Star Inn farm, Invergowrie
Dryden, James, traveller, Milnacraig, Ninewells, Perth road
Dryden, William E. (potato merchant, Dundee), Eastloan, Perth road, Invergowrie
Duff, David, cartwright, 12 Dronley terrace, Muirhead of Liff
Duff, James C., market gardener, Longforgan
Duff, Thomas, secretary, Lydox, Invergowrie
Duffus, James M. C., Claverhouse Mansion house (Tel. No. Downfield 91; Telegrams, "Claverholm, Dundee")
Duncan, Alfred A., farmer, Balkemback, Tealing
Duncan, Arthur, East Mains farm, Auchterhouse
Duncan, George, Inglewood, Birkhill
Duncan, George, The Knoll, Rosemill
Duncan, Henry, Pitempton, Baldovan
Duncan, John, No. 38 smallholding, Barns of Claverhouse
Duncan, Robert, farmer, Pitpointie, Auchterhouse
Duncan, Robt., telegraph linesman, Ardler cot., Camperdown

Duncan, Mrs G. H., confectioner, The Cottage, East Mains, Auchterhouse
Duncan, William, grieve, Star Inn farm, Invergowrie
Duncan, Mrs, Carsemohr, Invergowrie
Dundee Eastern Co-operative Society, Ltd., grocers, Perth road, Invergowrie; office, 14 Peter street, Dundee
Dundee Floorcloth and Linoleum Co., Ltd., South rd., Lochee (Tel. No. Dundee 68261; Telegrams, "Linoleum, Dundee")
Dundee Mental Hospital, Westgreen, Liff, near Dundee (Tel. No. 68042)
Dundee Royal Mental Private Hospital, Gowrie house, Liff (Tel. No. Invergowrie 220)
Durkie, Bruce, clerk, The Elms, Main road, Longforgan
Durkie, Mrs David, Invertay, Station road, Invergowrie
Duthie, Charles, market gardener, Pitempton, Baldovan
Duthie, James, foreman bleacher, Claverhouse, Mains
Duthie, William, farmer, Easter Croft, Backmuir of Liff
Easton, John, road foreman, 1 Main road, Longforgan
Edward, James, forester, Lundie
Edward, Robert, farmer, Thriepley, Lundie
Eggie, John, Balmuir Mill, Mains
Elder, James, stone sawyer, 16 Fallaws terrace, Strathmartine
Elder, William, foreman gardener, Panmurefield house, by Broughty Ferry
Elder, William, estate worker, South lodge, Camperdown
Ellis, Ronald T. (coal merchant, Dundee), Denrosa, Errol road, Invergowrie
Ellis, William G. R., Denrosa, Errol road, Invergowrie
Ewen, Samuel W., paperworker, 18 Carselea road, Invergowrie
Ewing, James, farmer, Kirkton of Lundie
Fairlie, John M. (manager, William Pattullo & Co., Ltd., Dundee), farmer, Kirkton, Monikie
Fairweather, James, farmer, Fifebanks, Invergowrie
Fairweather, Mrs Jemima, 5 Fallaws terrace, Strathmartine
Fairweather, Mrs, West Mains, Auchterhouse
Falconer, Charles, Camperdown, Lochee
Falconer, John, forester, Duntrune house, near Dundee
Fanning, John F., nurseryman, Mylnefield Nursery, Invergowrie (Tel. No. Invergowrie 309)
Farina Mills, The (proprietor, James F. Smith), farina millers and engineers, Monikie
Fenton, Forbes, farmer, South Auchray, Strathmartine
Fenwick, Charles, blacksmith, Laws smithy, Kingennie
Fenwick, John (grocer, Dundee), Ellagrove, Muirhead of Liff
Fenwick, William (sanitary plumber, Dundee), Ellagrove, Muirhead of Liff
Ferguson, David, chauffeur, Bridge cottage, Auchterhouse
Ferguson, James (billiard saloon proprietor, Dundee), Floralbank, Station road, Invergowrie
Ferguson, Robert, crofter, Ivybank, Backmuir of Liff
Ferguson, Miss, Parkwell place, Muirhead of Liff
Fergusson, H. W. E., poultry farmer, Ethiebeaton, Kingennie
Fiddes, James, gamekeeper, West lodge, Baldovan
Findlay, Alexander H., headmaster, Public School, Longforgan
Findlay, Charles, Woodlands, Longforgan

Findlay, George, farmer, Downiemuir, Monikie
Findlay, Harry, farmer, Myreton of Brighty, Murroes
Findlay, Jack, Affleck feus, by Monikie
Findlayson, G. W. & W. G., farmers, Mains of Castle Huntly, Longforgan
Fisher, John (hairdresser, Dundee), Auburn ter., Invergowrie
Fisher, Thomas M., poultry farmer, Craig-y-darra, Longforgan
Fisher, Miss, Linfield, Invergowrie
Fleming, Alexander, chauffeur, Drumgeith house, by Dundee
Fleming, George, farmer, Greenburn, Monikie
Fleming, John, dairyman, Denhead of Gray, Invergowrie
Fleming, William D., house steward, Dundee Mental Hospital; h. Lodge, Westgreen, Liff
Forbes, D. J., medical superintendent, Baldovan Institution; h. Cragmill house, by Dundee
Forbes, James, crofter, Denhead of Gray, Invergowrie
Forbes, Thomas C., grocer, Main street, Longforgan; h. Huntly cottage, Longforgan
Forbes, Rev. W. A., B.D., Murroes Parish Church; h. The Manse
Forsyth, Henry, No. 17 smallholding, Barns of Claverhouse
Fowler, David R., No. 1 smallholding, Barns of Claverhouse
Fowler, George (bootmaker, Dundee), 2 Holding, W. Pitkerro
Franchi, John, restaurateur, Kinnoull, Errol road, Invergowrie
Fraser, J., electrical engineer, 12 Mylnefield rd., Invergowrie
Fraser, Joseph B., ticketwriter, Avonlea, Muirhead of Liff
Fraser, Robert, contractor, 30 Longhaugh terrace, Midmill
Fraser, Mrs Aimee, 22 Carselea road, Invergowrie
Fulton, Henry, farmer, Wellbank Mains, Monikie
Fyfe, James, farmer, 27 Smallholding, Murroes
Fyfe, William, The Cottage, Newbigging, Kingennie
Fyffe, Neil, No. 49 smallholding, Barns of Claverhouse
Fyffe, William F., gardener, 11 Bayview road, Invergowrie
Fyffe, Mrs John, 9 Bayview road, Invergowrie
Fyffe, Mrs A. F., confectioner and tobacconist, Bungalow, Longforgan
Fyffe, Miss Janet, Main street, Invergowrie
Gair, Alexander, farmer, Whitewalls, Mains and Strathmartine
Gair, George, No. 20 smallholding, Barns of Claverhouse
Gall, Mrs Helen, Linlathen cottages, by Broughty Ferry
Galloway, Mrs Mary, Woodlands, Wellbank, by Monikie
Gardiner, Miss Jane, teacher, Balbunnoch, Invergowrie
Gauldie, W., F.S.I. (architect, Dundee), The Ha'en, Invergowrie
Geekie, Helen, market gardener, Templehall cot., Longforgan
Geekie, John G., of Geekie, Son, & Co., Hawthorne cottage, Baldovan
Geekie, R. D., of Geekie, Son, & Co., 31 Frederick st., Downfield
Geekie, Son, & Co., jute goods manufacturers, Baldovan Works, Downfield
Geekie, William, Elmlea, Birkhill
Geekie, Mrs Jane, 16 Kingoodie, Invergowrie
Gellatly, William, smallholder, East Pilmore, Invergowrie
Gibb, Albert, police constable, The Limes, Birkhill
Gibb, George, salesman, Backmuir of Liff
Gibb, Peter, smallholder, 28 Smallholding, Murroes
Gibb, Sydney, motor mechanic, Klondyke, Muirhead of Liff

Gibson, Andrew, farmer, Loch of Liff
Gibson, Charles, Pleasance place, Birkhill feus
Gibson, David, farmer, Strathmartine castle, Strathmartine
Gibson, George, farmer, New Mains, Tealing
Gibson, Henry, Ronella, Dronley road, Birkhill
Gibson, John (meal miller, Dundee), Castlebrae, Strathmartine
Gibson, Thomas (hairdresser, Dundee), 39 Dronley terrace, Muirhead of Liff
Gillies, John, gamekeeper, Upper Todhills, Tealing
Gilroy, Mrs Alexander, Ballumbie, near Dundee
Glen, David, clerk, Watson's villas, Invergowrie
Gloak, Ernest M., foreman, Main street, Invergowrie
Gold, David, Houlit nook, Duntrune
Gonnella, Louis, electrical engineer, 28 Dronley terrace, Muirhead of Liff
Goodfellow, David, farmer, Balnuith, Tealing
Goodfellow, Mrs, Edward place, Muirhead of Liff
Gordon, Charles, shoemaker, 19 Dronley ter., Muirhead of Liff
Gordon, Commander C. J., Baldovie cottage, Baldovie
Gourlay, Allan F., No. 5 smallholding, Barns of Claverhouse
Graham, John S., Denfind, Monikie
Gourlay, A. & R., farmers, Wynton farm, Strathmartine
Gourlay, Peter, attendant, Dundee Mental Hospital ; h. Westgreen cottages, Liff
Gove, John, No. 7 smallholding, West Pitkerro
Graham, Miss, Roseneath, Monikie
Grant, Donald, St Martens, Longforgan
Grant, Frederick (butcher, Dundee), Maycroft, Errol road, Invergowrie
Grant, George, millwright, Castle, Fowlis Easter
Grant, James, of John Grant & Sons, Ltd., Kingennie house (Telephone No. Monifieth 41)
Grant, James, farmer, Wellbank, North Kingennie
Grant John, Old Tollhouse, Auchterhouse
Grant, John B., of John Grant & Sons, Ltd., Westlands, Strathmartine
Grant, John F., of John Grant & Sons, Ltd., South Kingennie house, Kingennie (Tel. No. Kellas 8)
GRANT, JOHN, & SONS, LTD., grainmillers, Craigmills, office, 7 Crichton street, Dundee. See Adv. Index
Grant, John S., No. 30 smallholding, Tealing
Grant, William, blacksmith, County buildings, Invergowrie
Grant, William, No. 12 smallholding, Barns of Claverhouse
Gray, Andrew, No. 4 smallholding, West Pitkerro
Gray, David, Newbigging, Kingennie
Gray, James, gardener, The Lodge, Ballumbie
Gray, John, joiner, Luckieslap, Monikie
Grewar, William, gardener, 25 Longhaugh terrace, Midmill
Grieve, Andrew, Westhillhead, Monikie
Grieve, Cameron, gamekeeper, Petterden
Grieve, John, grieve, Berryhill, Fowlis Easter
Groome, Mrs A. K., The Birches, Errol road, Invergowrie
Grossart, Mrs A., Ashcliffe, Invergowrie
Guild, Alexander, farmer, Maryfield, Strathmartine
Guild, George, farmer, Newton, Auchterhouse

Guild, Henry, dairykeeper, Balmydown, Downfield
Haggart, David, joiner, Douglasfield
Haggart, Robert, farmer, Mill of Tealing
Halley, Robert, blacksmith, petrol filling station, Forfar road, Tealing
Halley, William, shoemaker, Liff
Hamilton, Alexander, farmer, Pitermo, Lundie
Hamilton, Herbert, joiner, Woodriffe, Birkhill
Hamilton, John, farmer, Dronley (Strathmartine post)
Hart, David T., clerk, Ella cottage, Errol road, Invergowrie
Haxton, James, postmaster, P.O., Newbigging, Kingennie
Hay, David H., M.B., Ch.B., Lossiehall, Liff (Tel. No. Fowlis 4)
Hay, Ewan, of Thomas Hay & Sons, Errol road, Invergowrie
Hay, Frank, solicitor, Inverbay, Invergowrie
Hay, George, mason, Burnside, Duntrune
Hay, John, farmer, Carlungie, New Downie, and Panlathy
Hay, Thomas A., of Thomas Hay & Sons, Ninewells, Perth rd.
Hay, Thomas, & Sons, joiners, Ninewells, Perth road
Hay, Wm. (electrical engineer, Dundee), Newhiggle buildings, Errol road, Invergowrie
Hay, Mrs K., Auburn terrace, Invergowrie
Henderson, Harry, stationmaster, Baldragon; h. Bridgefoot, Strathmartine
Henderson, James, market gardener, Hosiepark, Auchterhouse
Henderson, Robert, The Elms, Monikie
Henderson, Mrs Joan, smallholder, East Pilmore, Invergowrie
Hendry, A. G., B.A. (Cantab.) (solicitor, Dundee), Gagie
Hendry, Graham, chauffeur, Ballumbie
Hendry, James, attendant, Dundee Mental Hospital, Westgreen cottages, Liff
Hendry, Mrs, Gagie house, by Dundee
Henry, Thomas Miller, M.A., retired teacher, Cluny, The Crescent, Invergowrie
Herd, John, paperworker, County buildings, Invergowrie
Hilton, Bruce, farmer, Knowehead, Duntrune
Hindmarch, Wilfred, enginedriver, 9 Longhaugh ter., Midmill
Hobson, Ed. S., butcher, Viewbank, Liff (Invergowrie Post)
Horsburgh, David, jun., poultry farmer, No. 3 smallholding, Gagie, by Dundee
Hudson, Captain, Pitkerro house, Kingennie
Hughes, Edward, Paterson's buildings, Main st., Invergowrie
Hunter, Alexander, farmer, West Myrelands, Auchterhouse
Hunter, Mrs J. M., Carselea, Invergowrie
Hutcheson, R. D., No. 10 smallholding, Barns of Claverhouse
Hutchison, Lewis, Morgan cottage, Birkhill Feus
Hutchison, Miss E., confectioner, Moyness, Longforgan
Hutton, John, labourer, 29 Dronley terrace, Muirhead of Liff
Imrie, John (florist, Dundee), Inchmartine Nursery, Inchture
Innes, Peter, attendant, Dundee Mental Hospital; h. Westgreen cottages, Liff
Inverarity, Fred, 3 Dronley terrace, Muirhead of Liff
Ireland, Mrs Ann (grocer, Dundee), Haugh cot., Fintry, Mains
Jack, John, No. 19 smallholding, Barns of Claverhouse
Jack, Misses A. and W., Balgray house, Tealing
Jackson, James, Auburn terrace, Invergowrie

Jeffrey, Alexander, crofter, Lochindores, Lundie
Jeffrey, Walter, joiner, Rose cottage, Birkhill
Jenkins, Joseph, gardener, North lodge, Ballumbie
Johnston, Alex. K. (grocer, Dundee), Braehead rd., Invergowrie
Johnston, Andrew, Parkneuk, Ninewells
Johnston, George A., jun. (motor engineer, Dundee), Norwood, Invergowrie
Johnston, Hector M., chauffeur, Claverhouse
Johnston, James, chauffeur, Parkhead, Pitkerro road
Johnston, James, farmer, Cunmont, Kingennie
Johnston, John B., stationer and postmaster, Longforgan
Johnston, Joseph, blacksmith, Ninewells, Perth road
Johnston, William, confectioner, Ninewells ; h. Invergowrie lodge, Perth road
Jolly, Thomas, Mill farm cottages, Invergowrie
Jones, Edward G. E., Affleck, Monikie
Jordan, Margaret, 13 Fallaws terrace, Strathmartine
Justice, Roland S. (housefurnisher, Dundee), Pyotdykes, Muirhead of Liff
Kay, Emily L., Braeside, Muirhead of Liff
Keill, George L., Station road, Longforgan
Keill, Misses, Overdale, Errol road, Invergowrie
Keillor, James, Cotton of Kingennie
Keillor, John F., smallholder 20d Holding, Bucklerhead, Gagie
Keillor, William, gardener, Affleck cottage, Monikie
Keillor, Mrs, Raigmore, Newbigging, Kingennie
Keir, John, farmer, Todhills, Tealing
Keith, Mrs William, Annan cottages, Birkhill feus
Kellas Public Hall, Murroes; secretary, J. M'Intosh, Kellas, Kingennie
Kennedy, Henry, jun., farmer, Westbank and Viewfield, Longforgan
Kennedy, James P., clerk, 7 Dronley terrace, Muirhead of Liff
Kennedy, Robert, smallholder, East Pilmore, Invergowrie
Kennedy, Robert W. R. (manufacturer, Dundee), Greenfield, Pitkerro road
Kennedy, Mrs Helen, 5 Dronley terrace, Muirhead of Liff
Ker, James, manager, Balunie Bleachfield ; h. Baluniefield, Broughty Ferry
Kerr, David, stationmaster, Stationhouse, Monikie
Kettles, David, farmer, Easterton of Gagie, Kingennie
Kettles, George, market gardener, Lonsdale cot., Invergowrie
Kettles, John, casemaker, 22 Mylnefield road, Invergowrie
Kettles, John, No. 1 smallholding, West Pitkerro
Kettles, Mrs Margaret, Ledyatt cottage, Lundie
Kidd, Edward G., fruit and tomato grower, Panmurefield house, Broughty Ferry
Kidd, James S. B., Bonavista, Monikie
Kidd, John, farmer, Greystone, Newbigging
Kidd, Joseph, farmer, Downiemuir, Monikie
Kidd, Robert, grieve, Balshando, Lundie
Kidd, Mrs David, Bankhead, Monikie
Kidd, Miss E., Gardenhurst, Newbigging, Kingennie
Kilgour, Miss, Elmbank, Birkhill
Kindlen, Jas. B., smallholder, 20b Holding, Bucklerhead, Gagie

Kinloch, James, police sergeant, Inchture
Kinmond, John, contractor, 18 Dronley ter., Muirhead of Liff
Kinnear, Leslie G. (artist, Dundee), Tighbeg, Invergowrie
Kinnear, Malcolm, joiner, 29 Longhaugh terrace, Midmill
Kinnear, Robert N., tailor, 21 Dronley terrace, Muirhead of Liff
Kinnes, John, mason, Parkhead, Midmill
Kippen, Douglas, Jock's lodge, Kirkton, Auchterhouse
Kippen, Douglas, jun., fireman, The Lodge, Sidlaw Sanatorium, Auchterhouse
Kirk, John, chauffeur, Mylnefield house, Invergowrie
Kirk, Robert, farmer, Burnhead, Auchterhouse
Knox, George, farmer, Huntly, Invergowrie
Kydd, Frederick, Burnside, Duntrune
Kydd, James, grieve, South Kingennie
Lackie, George, smallholder, The Kennels, Longforgan
Laing, John, No. 50 smallholding, Barns of Claverhouse
Laird, Charles, 10 Fallaws terrace, Strathmartine
Lamb, A., 1 Kingoodie, Invergowrie
Lamb, John, gardener, The Lodge, Mansionhouse, Auchterhouse
Lamb, Mrs, Rose cottage, Muirhead of Liff
Lamond, George, registrar & public assistance officer, Main street, Inchture
Lamond, James, & Son, joiners, Liff
Landale, William, petrol filling station, Forfar road, Tealing
Laskie, Miss, Denbank, Liff (Invergowrie post)
Lawrence, Joseph, watchman, 6 Carselea place, Invergowrie
Lawrence, Mrs Joan, 18 Longhaugh terrace, Midmill
Lawson, David, farmer, North Mains, Backmuir of Liff
Lawson, Mrs Elizabeth C., Moyness, Invergowrie
Leith, Alfred B., clerk, 2 County place, Invergowrie
Leith, David, plumber, Ellagrove, Muirhead of Liff
Leoch (Symington) Ltd., quarrymasters, Leoch
Lind, Robert, headmaster, Murroes Public School; h. Schoolhouse, Murroes
Lindsay, Edgar, gardener, Drumgeith house, by Dundee
Lindsay, James, grocer and carrier, Lundie
Linn, John, labourer, Greenford, Monikie
Linton, John, M.A., schoolmaster, Schoolhouse, Muirhead of Liff
Livingstone, And., No. 2 smallholding, Barns of Claverhouse
Lockhart, David, Newhiggle buildings, Errol rd., Invergowrie
Loggie, R. J. (C.A. Dundee), Craighill, Duntrune
London, Alex., carrier and coal merchant, Longforgan ; leaves Mid Kirk style, Dundee, Tuesdays and Fridays, at 2 p.m.
Lorimer, James, foreman, Watson's villas, Invergowrie
Low, Arthur, Baldovie cottage (Kingennie post)
Low, George, blacksmith, Pitairlie, Newbigging, Kingennie
Low, George M., jun., Pitairlie Filling Station, Newbigging, Kingennie ; h. The Smithy, Pitairlie
Low, James, farmer and carrier, Bonnyton, Auchterhouse
Lowrie, Mrs C., grocer, Midmill
M'Bean, John, stationmaster, Longforgan station
M'Cririck, Charles, The Cairn, Longforgan
M'Culloch, Mrs M., farmer, West Shieling, Tealing
M'Donald, Alexander B., farmer, North Powrie, Murroes
M'Donald, Chas., joiner, Old Five-Mile house, Muirhead of Liff

M'Donald, Charles, Lammerton lodge, Baldovie
M'Donald, David, farmer, Mill of Mains, by Dundee
M'Donald, Donald, dairyman, Pitempton, Downfield
Macdonald, Captain James, Millburn, Errol road, Invergowrie
Macdonald, James, joiner, 38 Dronley terrace, Muirhead of Liff
Macdonald, James, painter, Errol road, Invergowrie; h. 259 Strathmore avenue, Dundee
M'Donald, John, stationmaster, Liff station (Invergowrie post)
M'Donald, Joseph, farmer, 29 Holding, Murroes
M'Donald, Mungo, smallholder, Murroes, Kingennie
MacDonald, Thomas, janitor, 17 Bayview road, Invergowrie
M'Donald, William, engineer, Whinnybrae, Birkhill feus
Macdonald, Mrs Ann, Villa Marie, Ninewells, Perth road
M'Donald, Mrs John, Margaretbank, Muirhead of Liff
M'Donald, Mrs, market gardener, Westbank, Longforgan
M'Dougall, Geo., & Son, plumbers, 4 Auburn ter., Invergowrie
M'Dougall, Robert, timekeeper, 22 Longhaugh terrace, Midmill
M'Ewen, Angus, constable, Police Station, Auchterhouse
M'Fadyen, Alex., estate wrkr., West lodge, Camperdown, Lochee
M'Farlane, Andrew, retired teacher, Castle road, Longforgan
MacFarlane, J., blacksmith, The Forge; h. Main st., Inchture
M'Gibbon, James D., bus proprietor, Gray cottage, Liff
M'Glashan, Alexander, farmer, South Baldovan
M'Gregor, Atholl, farmer, Carmichaels, Longforgan
M'Gregor, Daniel, farmer, Westbank, Longforgan
M'Gregor, Harry, clerk, 8 Mylnefield road, Invergowrie
M'Gregor, Jas., schoolmaster & registrar, Schoolhouse, Tealing
M'Gregor, Miss A., Duntrune villa, Invergowrie
Machar, Mrs W. R., Ferncroft, Errol road, Invergowrie
M'Hardy, William, Milldad, Errol road, Invergowrie
MacIntosh, Ainslie W., attendant, Dundee Mental Hospital; h. Westgreen cottages, Liff
M'Intosh, David, attendant, Dundee Mental Hospital; h. Pleasance place, Birkhill
M'Intosh, E. C., attendant, Dundee Mental Hospital; h. Westgreen cottages, Liff
M'Intosh, John, farmer, Mid Newlandhead, Monikie
M'Intosh, John, teacher, Newbigging School; h. Schoolhouse
M'Intosh, Mrs Agnes, Woodruff, Longforgan
M'Intyre, Alexander, Cunmont, Kingennie
M'Intyre Brothers, Ltd., bleachers and yarn merchants, Baluniefield
M'Ivor, Mrs A., grocer, Burnside, Duntrune
Mackay, Alexander, Roselea, Errol road, Invergowrie
Mackay, John, clerk, Inbhirasdal, Birkhill
M'Kay, William, gardener, Balmuirfield cottage, Mains
M'Kenzie, David, clerk, Paterson's buildings, Invergowrie
Mackenzie, David, head attendant, Dundee Mental Hospital; h. Westgreen cottages, Liff
M'Kenzie, John, forester, Linlathen cottage, by Bro'ty Ferry
Mackenzie, William & Charles, farmers, West Mains, Gagie
Mackie, Alexander, farmer, Downiebank, Monikie
Mackie, James, crofter, Kirkton, Auchterhouse
Mackie, James, farmer, Huntingfaulds, Tealing
Mackie, Robert, motordriver, 14 Longhaugh terrace, Midmill

Mackie, Miss Maggie, dressmaker, Main street, Invergowrie
M'Kinnon, Mrs Donald, Hillock house, Kingennie
Mackintosh, John (bank agent, Dundee), 6 Auburn terrace, Invergowrie
M'Laggan, Robt. D., of R. M'Laggan & Son, East End, Longforgan
M'Laggan, Robert, & Son, blacksmiths and horseshoers, Longforgan ; and at Dundee
M'Laggan, William, slater, Claverhouse, Mains
Maclaughlan, William, designer, Inverbay house, Invergowrie
MacLean, Rev. John, B.D., Liff and Benvie Parish Church ; h. The Manse, Liff
M'Lean, John C., farmer, Mains of Fintry
M'Leod, David, joiner and cartwright, Kirkton, Auchterhouse
MacLeod, David G., No. 10 smallholding, West Pitkerro
M'Leod, John, chauffeur, The Lodge, Balmuirfield, Mains
M'Leod, Jonathan, bleachfield manager, Langside cottage, Midmill, Pitkerro road
M'Leod, Peter J., Dunroamin, Station road, Invergowrie
MacMaster, Mrs Isabella, grocer, 1 Birkhill place, Birkhill
MacMillan, Donald, butler, Baldovan
M'Murtrie, William, chauffeur, Kennels, Kingennie
M'Nab, Charles, paperworker, 28 Mylnefield road, Invergowrie
M'Nab, William, gardener, Gray lodge, Invergowrie
M'Naughton, David, chauffeur, The Cottage, Linlathen, by Broughty Ferry
M'Naughton, Mrs, Newhiggle buildings, Invergowrie
M'Naughton, Miss, South Lodge of Gray, Invergowrie
MacNicol, Rev. William, B.D., Longforgan Parish Church ; h. Longforgan manse
M'Nicoll, Walter, Petterden house, Tealing
M'Nicoll, Miss Lena, Disco, Backmuir of Liff
M'Niven, Thomas, traveller, 13 Bayview road, Invergowrie
M'Queen, William, baker, Bridgefoot cottages, Bridgefoot, Strathmartine
MacRae, Very Rev. Dean J. E., All Souls' Episcopal Church, Invergowrie; h. The Rectory, Invergowrie (Tel. No. Invergowrie 245)
M'Veigh, James, male mental nurse, Beech cottage, Birkhill
Main, William, St Annes, Monorgan, Longforgan
Mann, Charles, F.S.I. (valuer, Dundee), Dunaber, Ninewells, Perth road
Mann, David, chauffeur, Castle road, Longforgan
Mann, George, blacksmith, Liff
Markie, Philip, Lothian, Invergowrie
Marnoch, William, police constable, Police Station, Monikie
Marr, Robert, grocer, Balgray, Tealing
Marshall, David, male nurse, Pleasance place, Birkhill
Marshall, James, retired police constable, Baldovan
Marshall, James G., market gardener, Longforgan
Marshall, John, blacksmith, 3 Highfield place, Birkhill
Marshall, J. S., accountant and income tax consultant, Dunira, Station crescent, Invergowrie
Marshall, Kenneth, blacksmith, Lochmill, Strathmartine
Marshall, Mrs Barbara, Dunvegan, Birkhill feus
Marshall, Miss Jessie, Dunvegan, Birkhill feus

Martin, Alexander, chauffeur, The Lodge, Tealing
Martin, Mrs James, 46 Dronley terrace, Muirhead of Liff
Mason, James, No. 40 smallholding, Barns of Claverhouse
Mathers, Alexander, tractor driver, Longhaugh, by Dundee
Mathers, Charles, manager, Craigmills, Strathmartine
Mathers, James, grieve, Westhall farm, Kingennie
May, Robert S. (solicitor, Dundee), Kinloch, Muirhead of Liff (Tel. No. Dundee 93145)
May, Mrs J. W., baker, confectioner, Kinloch, Muirhead of Liff
Meek, Alexander, engineman, 7 Bayview road, Invergowrie
Meikle, William, farmer, The Neuk, Lundie
Melville, Charles A., joiner, 3 Perth road, Invergowrie
Melville, Miss Annie, Quarry cottage, Auchterhouse
Melvin, David, papermaker, Dargie, Invergowrie
Melvin, James, manager, Co-operative buildings, Invergowrie
Mennie, Henry J. R. (wine merchant, Dundee), Station cres., Invergowrie
Middleton, J. M., market gardener, Longforgan
Middleton, Leslie, No. 14 smallholding, Barns of Claverhouse
Mill, David, caretaker, Monikie Memorial hall; h. Old Schoolhouse, Craigton, Monikie
Mill, Walter L., 16 Mylnefield road, Invergowrie
Millar, Andrew, farmer, Laws farm, Kingennie (Tel. Newbigging 31)
Millar, Andrew, gardener, The Gardens, Claverhouse
Millar, David, farmer, Balcalk, Tealing
Millar, Edward, surfaceman, Millhouse, Invergowrie
Millar, Henry, bleachfield worker, Baluniefield, by Bro'ty Ferry
Millar, James, 3 Kingoodie, Invergowrie
Millar, John, farmer, Balmuir, Tealing
Millar, John (grocer, Dundee), Kincraigie, Monikie
Millar, Peter, gardener, South lodge, Linlathen, by Bro. Ferry
Millar, Robert, farmer, Prieston, Tealing
Millar, Robert, smallholder, Kellas, Murroes
Millar, S. W. (sailmaker, Dundee), Ladgowan, Castle road, Longforgan
Millar, William, farmer, Millhall, Backmuir of Liff
Millar, William, Mansefield, Tealing
Miller, Adam, engineman, 11 Fallaws terrace, Strathmartine
Miller, David, farmer, Sunnyhall, Lundie
Miller, Thomas, confectioner, Longforgan
Miller, Wm. F. (spirit merchant, Dundee), Bayview, Ninewells, Perth road
Miller, Misses, Rock cottage, Auchterhouse
Milligan, Samuel, Westmarch, Duntrune
Milne, Alexander, farmer, North March, Duntrune
Milne, Andrew, 1 Perth road, Invergowrie
Milne, David, tractor driver, Muirhead of Liff
Milne, David, gardener, East lodge, Baldovan
Milne, D. F., Taybank, Invergowrie
Milne, John (manufacturer, Dundee), Rocknowe, Errol road, Invergowrie
Milne, John, Whitelawston, Liff
Milne, Thomas, poultry farmer, Kellas Poultry Farm, Murroes
Milne, William, busdriver, Eastmarch, Backmuir of Liff

Milne, Misses, Atholbank, Invergowrie
Minto, John, miller, Kirkton, Strathmartine
Minto, John D., Bridgefoot cottages, Strathmartine
Mitchell, David, fireman, Stirton's buildings, Invergowrie
Mitchell, George, smallholder, 20c Holding, Bucklerhead, Gagie
Mitchell, James H., attendant, Dundee Mental Hospital; h. Westgreen cottages, Liff
Mitchell, John, farmer, Home farm, Tealing
Mollison, George, mason, Muirhead of Liff
Moncrieff, William, farmer, Berryhill, Fowlis Easter
Moncur, James, paperworker, 19 Bayview road, Invergowrie
Moncur, Mrs David, 15 Kingoodie, Invergowrie
Monro, Dr Ruth M., medical practitioner, Craigie, Invergowrie
Montgomery, Alex., postman, Park pl., Errol rd., Invergowrie
Montgomery, Mrs M., 20 Mylnefield road, Invergowrie
Moonie, Andrew, jun., farmer, Hogston, Monikie
Moorhouse, Miss S., Kirkton, Auchterhouse
Morris, William (butcher, Lochee), Gowrie cot., Liff station
Morris, Miss E., draper, Main street, Invergowrie
Morrison, David, roadman, Woodbine cottage, Birkhill feus
Morrison, David, joiner, Brighty, Murroes
Morton, Alexander, grieve, Balgray, Tealing
Morton, W. T., millwright, Kirkton, Strathmartine
Morton, Mrs D., postmistress, Balgray, Tealing
Mount, George C., farmer, South Balluderon, Tealing
Muckersie, William, schoolmaster, Inchture Public School; h. Schoolhouse, Inchture
Mudie, Alexander, blacksmith, Main street, Inchture
Mudie, David, blacksmith, 32 Longhaugh terrace, Midmill
Mudie, David, Westhall feus, Murroes
Mudie, David, West Wellbank (Kingennie Post)
Mudie, David S. (electrical engineer, Dundee), West Wellbank, Kingennie
Mudie, George, butcher, Newbigging, Tealing
Mudie, Millar, traveller, Broomknowe, Muirhead of Liff
Mudie, Mrs Ann, Telephone Call Office, Kellas, Murroes
Mudie, Mrs J. (butcher, Dundee), Kerrystone hse., Kingennie
Munro, James, forester, North gate, Linlathen, near B. Ferry
Murdoch, Alexander, farmer, Broomwell, Monikie
Murray, Alexander S., manager, Claverhouse Bleachfield; h. 97 Dalkeith road, Dundee (Tel. No. 81034)
Murray, John, haulage contractor, 27 Westhall terrace, Duntrune (Tel. No. Kellas 17)
Murray, Rev. John, Pinehill, Auchterhouse
Murray, John E., farmer, Binn, Fowlis Easter
Murray, Joseph, farmer, Balruddery farm (Invergowrie post) (Tel. No. Fowlis 5)
Murray, R. W., A.M.I.Mech.E. (engineer, Dundee), The Sheiling, Invergowrie
Murray, Sidmonth, No. 37 smallholding, Barns of Claverhouse
Murray, Thomas R. (houseagent, Dundee), Taybank villa, Invergowrie
Murray, Mrs A., Harvieston cottage, Birkhill
Murray, Mrs Rachel, Old Five Mile house, Muirhead of Liff
Myles, Peter, farmer, Easter Adamston, by Lochee

Nairn, Mrs, Lismore, Monikie
Napier, James, lorrydriver, 4 Highfield place, Birkhill
Neave, David, Jeanfield, Strathmartine
Neave, Mrs Jane, The Limes, Birkhill
Neil, Peter, Lindean, Muirhead of Liff
Ness, Miss Elizabeth, Moyness, Longforgan
Newlands, Anthony, schoolmaster, Invergowrie Public School; h. Errol road, Invergowrie
Nichol, Rev. T. E., M.A., LL.B., Muirhead of Liff Church; h. The Manse, Muirhead of Liff
Nicol, William, crofter, Backmuir of Liff
Nicoll, Charles, farmer, Mill of Brighty, Murroes
Nicoll, David, confectioner, Perth road, Invergowrie ; h. 60 Abbotsford street, Dundee
Nicoll, John, Stoneygroves, Liff
Nicoll, Richard, farmer, Whitehouse, Tealing
Nicoll, Robt., electrician, Old Five-Mile house, Muirhead of Liff
Nicoll, William, chauffeur, Bridgefoot, Strathmartine
Nicoll, William, retired farmer, 41 Longhaugh terrace, Midmill
Noel, Major The Hon. C. H. F., Pitkerro house, Kingennie
Norrie, David S. (antique dlr., Bro. Ferry), The Veldt, Monikie
Norrie, George & Alex., farmers, 23 & 24 Holdings, Murroes
Norris, Miss Ellen, matron, Sidlaw Sanatorium, Auchterhouse
Oastler, Alex. (builder, Dundee), Ruthvenbank, Invergowrie
Oastler, James, cranedriver, Rosemill
Ogg, Mrs Alfred, confectioner, Orangegrove, Muirhead of Liff
Ogilvie, David, No. 9 smallholding, West Pitkerro
Ogilvie, John B., farmer, Monorgan, Longforgan
Ogilvy, Sir Herbert Kinnaird, Bart., of Inverquharity, Baldovan house (Tel. No. Downfield 15)
Oliphant, Andrew, Denbank, Liff station
Oram, Alexander, Drumsturdie, Kingennie
Orr, John (plumber, Dundee), Lorraine, Invergowrie (Tel. No. Invergowrie 256)
Pate, Thomas, jun., farmer, Emmock, Mains
Paterson, Brigadier-General A. G., Castle Huntly, Longforgan
Paterson, Jas., laundry engineer, 6 Mylnefield rd., Invergowrie
Paterson, John A., hairdresser, 16 Carselea road, Invergowrie
Patterson, Charles, farmer, West Newlandhead, Monikie
Patterson, James, market gardener, Westbank, Longforgan
Paton, George, chauffeur, Montpelier lodge
Patrick, S. Stuart (newsagent, Dundee), Hillcrest, Birkhill
Patton, Robert, attendant, Dundee Mental Hospital ; h. Westgreen cotages, Liff
Pattullo, George, engineer, Main street, Invergowrie
Pattullo, James, ironturner, 10 Carselea road, Invergowrie
Pattullo, Mrs, Elmlea, Newbigging, Kingennie
Paul, Allan, gamekeeper, Ledyatt cottage, Lundie
Paul, William, motordriver, 8 Dronley terrace, Muirhead of Liff
Peddie, Charles, grocer, confectioner, 1 Westhall ter., Duntrune
Pedin, Thomas, manager, Watson's villas, Invergowrie
Peebles, David (grocer, Dundee), Woodlands, Longforgan
Peebles, J. A., secretary, Bullionfield Paper Mills ; h. 1 Bullionfield cottages
Peebles, Robert, farmer, Snabs, Longforgan

Peebles, R. G., motor engineer, The Garage, Invergowrie (Tel. No. Invergowrie 204; Telegrams, "Garage, Invergowrie"); h. 4 Mylnefield road
Penman, Charles, smallholder, East Pilmore, Invergowrie
Petrie, David, gardener, Rosemill, near Dundee
Petrie, Edward C., market gardener, Longforgan
Petrie, James, gardener, Lilac cottage, Birkhill feus
Petrie, Robert, railwayman, 7 Fallaws terrace, Strathmartine
Petrie, William, 24 Longhaugh terrace, Midmill
Petrie, Mrs James, grocer, Birkhill ; h. Lilac cottage
Petrie, Mrs Robert, Marbo cottage, Liff
Petrie, Miss Helen S., teacher, Backmuir of Liff
Philip, James, No. 8 smallholding, West Pitkerro
Philip, William, No. 9 smallholding, Barns of Claverhouse
Philip, William L., mason, 2 Carselea road, Invergowrie
Philip, Mrs C., Dunard, Birkhill
Phillip, David D., fruiterer, Greenfield, Pitkerro road
Phillip, James, farmer, Cransley, Invergowrie
Phillip, John, Greenfield, Pitkerro road
Phin, Margaret, crofter, Denhead of Gray, Invergowrie
Pilcher, W. H. (manufacturer, Dundee), The Gows, Invergowrie
Plenderleith, Robert J., Ellwyn, Errol road, Invergowrie
Porter, Alexander, smallholder, Kellas, Murroes
Potter, William N., Ferndale, Station road, Invergowrie
Powrie, Archibald, shepherd, Muirloch, Fowlis Easter
Prain, James, Myrtle cottage, Muirhead of Liff
Prain, John, Inglewood, Invergowrie
Pratt, George, joiner, 16 Dronley terrace, Muirhead of Liff
Pratt, John R., St Margaret's, Birkhill
Price, John, gardener, 2 Birkhill place, Birkhill
Pringle, Alex., gamekpr., Sunnyhall, Lundie (West Mains post)
Pryde, David Hill, retired school teacher, Clifton, Birkhill
Rae, Alex., retrd. stationmstr., Gowrielea, Errol rd., Invergowrie
Rae, Miss Jane, Bridgefoot, Strathmartine
Ramsay, Andrew, farmer, Newbigging, Tealing
Ramsay, David T., grocer, Wellbank
Ramsay, Peter, motor mechanic, 17 Westhall terrace, Duntrune
Ramsay, Mrs J., Old Five-Mile house, Muirhead of Liff
Ramsay, Miss Annie S., Clievden, Invergowrie
Ramsay, Miss M., Co-operative buildings, Invergowrie
Redford, William, motordriver, 2 Longhaugh terrace, Midmill
Reid, Alexander, sawmiller, Main lodge, Camperdown, Lochee
Reid Andrew, insurance agent and grocer, Liff
Reid, Charles, of James Reid, Cintra, Birkhill
Reid, Daniel, No. 18 smallholding, Barns of Claverhouse
Reid, Daniel, farmer, Northbank, Longforgan
Reid, David, farmer, Balmossie, by Dundee
Reid, James, fat rinderer, petrol station, Rowanbank, Birkhill feus (Tel. No. Dundee 93151)
Reid, James, manager, Home farm, Linlathen, near B. Ferry
Reid, John, fireman, 39 Longhaugh terrace, Midmill
Reid, Kenneth M., poultry farmer, Balgray, Tealing
Reid, Robert, dairy farmer, Downiemill, Kingennie
Reid, Robert, farmer, Over Finlarg, Tealing
Rennie, James, blacksmith, Balkello, Tealing

Rennie, John S., joiner, Rose cottage, Newbigging, Kingennie
Rennie, Peter S., & Son, joiners and sawmillers, Templelands, Kingennie (Tel. No. Newbigging 8)
Rennie, Thomas, chauffeur, The Laws, Kingennie
Rennie, T. T., teacher, Mattocks Public School ; h. Schoolhouse
Rintoul, Richard B., traveller, Dunnichen villa, Invergowrie
Ritchie, Alexander T., farmer, Balshando, Lundie
Ritchie, John, gardener, Ethiebeaton, Kingennie
Ritchie, William G., haulage contractor, Woodside cottage, Birkhill feus (Tel. No. Dundee 93156)
Ritchie, Mrs Margaret, Eastview, Claypots road, by Bro. Ferry
Robb, Adam, Cunmont cottages, Kingennie
Robb, David, land steward, Castle Huntly, Longforgan
Robb, James, forester, Laws Old Schoolhouse, Kingennie
Robbie, Andrew, paperworker, 3 Bayview road, Invergowrie
Robertson, Alexander, chauffeur, 48 Kingoodie, Invergowrie
Robertson, Andrew, gardener, Tealing gardens
Robertson, Charles L., Cairnview, Auchterhouse
Robertson, David L., clerk, 10 Mylnefield road, Invergowrie
Robertson, F. C., cycle agent, West End cottage, Longforgan
Robertson, George, 35 Longhaugh terrace, Midmill
Robertson, George, farmer, North Auchray, Strathmartine
Robertson, John, farmer, Pyotdykes, Muirhead of Liff
Robertson, J. A. (confectioner, Dundee), Mossgiel, Birkhill
Robertson, Oliver, Auburn terrace, Invergowrie
Robertson, William, The Cottage, Duntrune
Robertson, William, farmer and builder, Ashbank, Monikie
Robertson, William, Kingennie gardens, Kingennie
Robertson, Mrs Alexander, Struan cottage, Monikie
Robertson, Mrs Alexander, 2 Fernbank, Muirhead of Liff
Robertson, Mrs A. D., Gowrie villa, Liff station
Robertson, Mrs William, Mossgiel, Birkhill
Roger, William, joiner, Montpelier
Rogers, John Y., of J. S. Rogers and Sons, Ltd., 56 Frederick street, Downfield
Rogers, J. S., & Sons, Ltd., artificial manure manufacturers, Rosemill Chemical Works, near Dundee
Rogers, Miss, Rosemill, by Dundee (Tel. No. Downfield 22)
Ross, Alexander, Auburn terrace, Invergowrie
Ross, Charles, Ivybank, Birkhill
Ross, Donald, telephone linesman, 7 Highfield place, Birkhill
Ross, Ernest, platelayer, 9 Highfield place, Birkhill
Ross, James B., joiner and cycle agent, Elmbank, Muirhead of Liff (Tel. No. Fowlis 36)
Ross, Margaret (newsagent, Dundee), Ivybank, Birkhill
Ross, Mathew, overseer, Watson's villas, Invergowrie
Roy, Charles S., No. 12 smallholding, West Pitkerro
Roy, John (fruiterer, Dundee), The Feus, Wellbank
Russell, Archibald, Dunira, Errol road, Invergowrie
Russell, A. M., wine & spirit merchant, Main st., Invergowrie
Russell, John, clerk, Lingower, Errol road, Invergowrie
Samson, David, attendant, Baldovan Institution, by Dundee
SAMSON, WILLIAM C., Hotel, Longforgan (Tel. No. Dundee 93222)
Sandeman, Mrs Fred. D. Stewart, The Laws, Kingennie

Sanderson, David, farmer, Newbigging, Kingennie
Sanderson, Mrs Mary, Innervar, Monikie
Sandison, Samuel, market gardener, Spring garden, Longforgan
Sangster, James, Mill Farm cottages, Invergowrie
Scott, Alexander, Newbigging, Tealing
Scott, Andrew, No. 15 smallholding, Barns of Claverhouse
Scott, Arthur, farmer, South Powrie, Murroes
Scott, Charles, market gardener, St Mary's, Strathmartine
Scott, Charles, of David Steele & Son, Fowlis Easter
Scott, David, motordriver, 10 Longhaugh terrace, Midmill
Scott, George A., smallholder, Carseview, Longforgan
Scott, Geo. H., traffic superintendent, Lagganalachie, Station road, Invergowrie
Scott, J. Boyd, Hillmarnon, Invergowrie
Scott, Robert, farmer, Middle Brighty, Murroes
Scott, William, blacksmith, Kellas, Murroes
Scott, Mrs Isabella, 5 Dronley terrace, Muirhead of Liff
Scott, Mrs Maria, 1 Auburn terrace, Invergowrie
Scroggie, David, No. 41 smallholding, Barns of Claverhouse
Scrymgeour, Norval, F.S.A.(Scot.), Summerfield, Longforgan (Tel. No. Invergowrie 259)
Sellars, John, paperworker, 26 Mylnefield road, Invergowrie
Sharp, Harold S. (manufacturer, Dundee), Balruddery, Invergowrie
Sharp, Ronald G. (manufacturer, Dundee), Balmuir, by Dundee
Sharp, Mrs John, Balmuir, by Dundee
Sharp, Mrs Marjorie, general mercht., Newbigging, Kingennie
Shaw, David, farmer, Keithhall, Backmuir of Liff
Shaw, Mrs Agnes, Fern cottage, Longforgan
Shepherd, David, motordriver 16 Longhaugh terrace, Midmill
Shepherd, James, mason, County buildings, Invergowrie
Sheriff, Mrs Alexander, Barns of Claverhouse
Shuttleworth, Joseph P., Blinkbonny, Invergowrie
Sidlaw Sanatorium, Auchterhouse (Tel. No. Downfield 7)
Sievwright, James market gardener, Chapelbank, Gagie (Kingennie post) (Tel. No. Kellas 15)
Sievwright, Mrs, Ivy cottage, Muirhead of Liff
Sievwright, Miss, Mossgiel, Birkhill
Sime, George (timber merchant, Dundee), Wayside, Castle Huntly road, Longforgan
Sime, Thomas, farmer, Muirloch, Fowlis Easter
Simpson, Alexander R. (teacher, Dundee), Lea Mar, Ninewells
Simpson, Austin, 15 Fallaws terrace, Strathmartine
Simpson, George, Helenslea, Birkhill
Simpson, James, No. 5 smallholding, West Pitkerro
Simpson, James, 33 Longhaugh terrace, Midmill
Simpson, T. G., motor and general engineer, Ninewells Garage, Perth road (Tel. No. 68384)
Simpson, William, engineer, 4 Fallaws terrace, Strathmartine
Simpson, Miss Jane Ann, general merchant, Monikie
Sinclair, W. R. (radio specialist, Dundee), Myrekirk, Liff (Invergowrie post)
Singers, David, gardener, North lodge, Invergowrie house
Skinner, John M., warehouseman, Inverbay house, Invergowrie
Small, Joseph, postman, Longforgan

Smart, D., ret. police inspector, Highfield, Jobson's ter., Birkhill
Smart, Rev. Harold B., M.A., Invergowrie East Church; h. East Manse, Invergowrie
Smart, William, farmer, Muirhouses, Duntrune
Smeaton, William, attendant, Gowrie house; h. 8 Highfield place, Birkhill
Smith, Alex., water works attendant, North lodge, Monikie
Smith, Douglas W., farmer, Dron farm, Invergowrie
Smith, Edwin (brassfounder, Dundee), Margaret terrace, Muirhead of Liff
Smith, Frank K., schoolmaster, Schoolhouse, Auchterhouse
Smith, George, farmer, Bankhead, Monikie
Smith, George, coal mer., contractor, Braeknowe, Invergowrie
Smith, H. Craigie (solicitor, Dundee), Moorlands, Auchterhouse
Smith, James, milk salesman, Benvie cottages, Invergowrie
Smith, James, warehouseman, Birkhill
Smith, James, foreman, Watson's villas, Invergowrie
Smith, J. Ashton (brassfounder, Dundee), Margaret terrace, Muirhead of Liff
Smith, Peter, Lawton cottage, Monikie
Smith, Peter, joiner and cartwright, Templehall, Newbigging
Smith, P. K. Murray, dairy farmer, Mains of Fowlis, Invergowrie (Tel. No. Invergowrie 229)
Smith, Thomas, farmer, Dodd, Monikie
Smith, Wm., farmer, Wester Keith, Lundie (West Mains post)
Smith, William H., No. 8 smallholding, Barns of Claverhouse
Smith, Mrs Jessie, Lundie castle, Lundie
Smith, Mrs B., Belmont, Monikie
Smith, Mrs Mary, crofter, Longforgan
Smith, Miss, Airlie place, Monikie
Smith, Miss, Ferguslea, Kingennie
Soutar, Andrew, Overyards, Longforgan
Soutar, George, grieve, Eastfield, Longforgan
Speed, William E., smallholder, Longforgan
Spence, Alexander, farmer, Bractullo, Monikie
Spence, Alex., farmer, Clushmill, Lundie (West Mains post)
Stark, Donald, farmer, New Mill of Gray, Invergowrie
Stenhouse, Wm., No. 22 smallholding, Barns of Claverhouse
Stephen, David, 48 Dronley terrace, Muirhead of Liff
Stephen, David, crofter, North Bank of Gray, Backmuir of Liff
Stephen, David M. (painter, Dundee), Barvida, Longforgan
Steven, George, East Hillhead, Monikie
Steven, Robert, farmer, West Denside, Monikie
Stevenson, James, farmer, Westbank, Longforgan
Stevenson, John, No. 11 smallholding, West Pitkerro
Stewart, Alexander, 3 Auburn terrace, Invergowrie
Stewart, Alexander S., gardener, Mylnefield lodge, Invergowrie
Stewart, Charles (C.A., Dundee), Bracken Bruach, Downfield
Stewart, David, overseer, Strathmartine estate, Rosemill cottage, Strathmartine
Stewart, David, poultry farmer, 42 Dronley terrace, Muirhead of Liff
Stewart, David M., Dronley house, Auchterhouse (Tel. No. Auchterhouse 11)
Stewart, D. Gilchrist, journalist, Ardgye, Birkhill

Stewart D. T., registrar and public assistance officer, Norwood, Longforgan
Stewart, George, 15 Dronley terrace, Muirhead of Liff
Stewart, Helen M., district nurse, Bridge cottage, Duntrune
Stewart, James, farmer, Border, Murroes
Stewart, James, housepainter, 10 Dronley ter., Muirhead of Liff
Stewart, John, of J. & W. Stewart, South Wellbank
Stewart, John, joiner, 8 Carselea road, Invergowrie
Stewart, J. & W., blacksmiths, South Wellbank
Stewart, Peter, roadman, 2 Main street, Longforgan
Stewart, Robert, 5 Mylnefield road, Invergowrie
Stewart, Thomas B., fruit merchant, 4 Birkhill place, Birkhill
Stewart, William, of J. & W. Stewart, South Wellbank
Stewart, William, farmer, Wellbank farm, Wellbank
Stewart, Miss Isabella, 40 Dronley terrace, Muirhead of Liff
Stewart, Miss M., Cortachy cottage, Auchterhouse
Stirling, John, farmer, East Mains, Auchterhouse
Stirton, Mrs J., Ivymount, Birkhill feus
Stirton, Mrs Peter, Main street, Invergowrie
Stirton, Miss Jane, farmer, Todhills, Tealing
Stiven, Chas. W., traveller, Karsvue, Errol road, Invergowrie
Stiven, James, engineer, 24 Carselea road, Invergowrie
Stiven, John H., grocer, Hillrise, Newtyle rd., Muirhead of Liff
Stoole, A. M. (teacher of music, Dundee), Greymount, Auchterhouse
Storrar, Meldrum, Schoolhouse, Fowlis Easter
Storrar, Mrs E. D., M.A., head teacher, Fowlis Easter
Strachan, John L., farmer, West Pilmore, Invergowrie
Strachan, W. S. M., F.S.A.O. (optician, Dundee), Burnside, Duntrune
Straiton, Mrs Jane, 5 Perth road, Invergowrie
Stratton, George S., No. 6 smallholding, Barns of Claverhouse
Stuart, James (motor engr., Dundee), 4 Kingoodie, Invergowrie
Sturrock, David B., stationmaster, Auchterhouse and Dronley
Sturrock, Gordon, Kerrystone, Murroes
Sturrock, John, forester, Drumsturdie toll, Kingennie
Sturrock, William, joiner, Millhouse, Pitkerro, Kingennie
Sturrock, Mrs Annie, Otway, Monikie
Suttie, Allan, foreman, Huntly farm, Invergowrie
Suttie, Mrs David, Ardler cottage, Camperdown, Lochee
Swanney, Izatt, farmer, Blairfield, Birkhill feus
Swinton, Miss, Tayfield, Invergowrie
Sword, James, electrician, 3 Longhaugh terrace, Midmill
Sword, John, No. 16 smallholding, Barns of Claverhouse
Syme, Robert, farmer, Kirkton, Tealing
Tares, Miss J., tearooms, Main street, Longforgan
Tasker, James, farmer, Mill of Murroes
Taylor, Charles, 45 Longhaugh terrace, Midmill
Taylor, Edwin, No. 13 smallholding, Barns of Claverhouse
Taylor, George C., farmer Moncur, Inchture
Taylor, James H., clerk, 7 Mylnefield road, Invergowrie
Taylor, James S. (merchant, Dundee), Mylnefield, Invergowrie
Taylor, Rev. John, M.A., North and Newbigging Church of Scotland ; h. Newbigging manse
Taylor, John, gardener, Denhead of Gray (Invergowrie post)

Taylor, John, motordriver, Olivebank, Invergowrie
Taylor, J. Russell (manufacturer, Dundee), Moncur, Inchture
Taylor, William S. (merch., Dundee), Mylnefield, Invergowrie
Thacker, Victor, electrician, Dundee Mental Hospital; h. Whitelawston, Liff
Thompson, O. P., Murroes castle, by Kingennie
Thoms, J. L., farmer, Midway, Station road, Longforgan
Thoms, T. H., A.R.I.B.A. (architect, Dundee), Benvie, Invergowrie
Thoms, W. L. farmer, Benvie, Invergowrie (Tel. No. Invergowrie 230)
Thomson, Alexander, grocer, Fallaws terrace, Strathmartine
Thomson, Charles, baker and confectioner, Main street, Invergowrie; h. Paterson's buildings
Thomson, David, manager, Woodlands, Birkhill
Thomson, James, baker, Margaret cottage, Muirhead of Liff
Thomson, James, farmer, South Dronley
Thomson, John, blacksmith, Dronley smithy, Auchterhouse
Thomson, John, bootmaker, Bayview, Errol road, Invergowrie
Thomson, John J., estate joiner, Camperdown, Lochee
Thomson, Norman F., Kellyfield house, Baldovie, by Dundee
Thomson, Peter Murray, farmer, Omachie farm, Drumsturdie
Thomson, Robert, grieve, Cransley, Fowlis Easter
Thomson, Robert, poultry farmer, Newbigging, Tealing
Thomson, Robin (accountant, Dundee), Grayburn, Invergowrie (Tel. No. Invergowrie 228)
Thomson, William, bootmaker, Klondyke, Muirhead of Liff
Thomson, Mrs Charles L., Landon, Birkhill
Thomson, Mrs R., 4 Dronley terrace, Muirhead of Liff
Tocher, Sydney, gardener, The Laws, Kingennie
Tod, Kenneth, Roseangle, Wellbank
Todd, Alexander, smallholder, Kellas, Murroes
Todd, David, postman, The Cottage, Douglasfield
Todd, John, labourer, Longforgan
Todd, John, Manse cottage, Lundie
Todd, Walter, farmer, Kirklands, Lundie
Torrance T. A. K., traveller, Brewhead, Birkhill
Tosh, Mrs Charles W., Drumgeith house, by Dundee
Tosh, Mrs, Mains of Camperdown, Lochee
Turnbull, Alexander, plumber, Old Toll house, Invergowrie
Urquhart, David (manager, Dundee), Garrymhor, Longforgan
Urquhart, Murdoch, Dalshian, Longforgan
Urquhart, Mrs James, fruit merchant, Muirhead of Liff
Valentine, Lindsay, police constable, Tealing
Valentine, W. H. (manufacturer, Lochee), Mansionhouse, Auchterhouse
Waddell, Douglas, gardener, The Lodge, The Gows, Invergowrie
Waddell, Jane Sharp, matron, Invalid Children's Home, Benisla, Auchterhouse
Wade, Andrew, smallholder, Barns of Claverhouse
Wakelen, Ernest William, Brae cottage, Wellbank
Walker, Alexander, wine and spirit merchant, Commercial Inn, Birkhill
Walker, Colin, farmer, Rawes, Longforgan
Walker, James, attendant, Baldovan Institution farm

Walker, James R. (ironmonger, Dundee), 2 Kingoodie, Invergowrie
Walker, Laurance, joiner and cartwright, Monikie
Walker, R. L. R., insurance official, Avenue cot., Auchterhouse
Walker, Thomas, farmer, Eastfield farm, Auchterhouse
Walker, William G., farmer, Millhill, Inchture
Walker, Mrs Laurance, postmistress and newsagent, Monikie
Walker, Mrs Thomas, Newbigging, Kingennie
Walker, Miss C., Wenthank, Errol road, Invergowrie
Walkinshaw, James R. (linendraper, Dundee), Cedar villa, Invergowrie
Wallace, Alexander, gardener, The Gardens, Duntrune
Wallace, James, farmer, North Mains of Baldovan
Wallace, John, farmer, Balmydown, Baldovan
Wallace, Robert, farmer, Baldragon, Strathmartine
Wannan, Mrs E. B., Denhead of Gray, Invergowrie
Waterson, Godfrey Guthrie, farmer, Ardgarth, Lundie
Watson, David, papermaker, Bullionfield cottage, Invergowrie
Watson, George T. (journalist, Dundee), Inverbay, Ninewells, Perth road
Watson, James, farmer, Bucklerheads, Gagie
Watson, Robert, farmer, Downieken, Newbigging, Kingennie
Watson & Shield, Ltd., yarn merchs. and bleachers, Panmurefield (Tel. No. 4128; Telegrams, "Balmossie, Dundee")
Watson, William, forester, Maryfield cottage, Rosemill
Watsons of Bullionfield, Ltd., paper manufacturers, Bullionfield Paper Mills, Invergowrie (Tel. No. Invergowrie 274; Telegrams, "Bullionfield, Dundee")
Webb, W. A. (teacher, Dundee), Harrowby, Invergowrie
Webster, Allan, warehouseman, Main street, Invergowrie
Webster, George, No. 13 smallholding, West Pitkerro
Webster, John A., traveller, 37 Dronley ter., Muirhead of Liff
Wells, Mrs Margaret, Burnside, Duntrune
Westhall Quarry, Murroes; Tulloch & Strachan, proprietors
White, George, auxiliary postman, Bridgefoot, Strathmartine
White, William, blacksmith and registrar, Fowlis Easter
White, William, & Son, millwrights and machinemakers, Bridgefoot, Strathmartine
Whiteside, Mrs James, Parkhead, Pitkerro road
Whittet, J., farmer, Myreton of Claverhouse
Whittet, Mrs T. Y., 5 Highfield place, Birkhill
Whyte, James. blacksmith, 5 Longhaugh terrace, Midmill
Whyte, Rev. Quintin D., Craigton Church ; h. Manse, Monikie
Whyte, Miss Helen, Moredun, Auchterhouse
Wilkie, Alexander, shoemaker, Cherrybank, Birkhill feus
Wilkie, Alexander, clerk, Alegre, Birkhill
Wilkie, Andrew, gardener, Croft cottage, Longforgan
Wilkie, Chas. (butcher, Dundee), Kingoodie hse., Invergowrie
Wilkie, David, farmer, East Pilmore, Invergowrie
Wilkie, George, joiner and cartwright, Ashlea, Longforgan
Wilkie, James, farmer, Westbank, Longforgan
Wilkie, James, confectioner, West Sheilhill, Tealing
Wilkie, John, farmer, Burnside, Longforgan
Wilkie, Mrs, 1 Dronley terrace, Muirhead of Liff
Wilkie, Miss M. E., Maywood, Longforgan

Williams, Hector, farmer, Hillside, Tealing
Williamson, James, Hainin, Birkhill
Williamson, Thomas, Strathview, Errol road, Invergowrie
Willocks, William Moir, gardener, Balruddery, Invergowrie
Wilson, George L., blacksmith, Montpelier
Wilson, John W. A., farmer & registrar, Pitairlie, Newbigging, Kingennie
Wilson, Rev. J. A. S., M.A., B.A. (Oxon.), Tealing Church; h. The Manse
Wilson, Thomas, pig breeder, Drummiegar, Fowlis Easter
Wilson, William, The Latch, Gagie
Wilson, William, farmer, West Adamston, Auchterhouse
Wilson, William, No. 4 smallholding, Barns of Claverhouse
Wilson, Mrs, Rowanbank, Greengates, by Dundee
Wood, Thomas, gamekeeper, Braehead cottage, Lundie
Worsley, David, painter, Ashgrove, Birkhill
Wright, Andrew A. K., managing director, Bullionfield Paper Works; h. Greystane, Invergowrie
Wylie, William, road surveyor, Longhaugh house, Pitkerro road (Tel. No. 3937)
Wyllie, Thomas, motordriver, 13 Dargie road, Invergowrie
Wynd, Alexander, jun., market gardener, Kirkton of Liff
Wynd, Mrs A., Liff cottage, Liff
Yeaman, Wm. D., male nurse, 14 Dronley ter., Muirhead of Liff
Young, Alexander, joiner, 7 Dargie road, Invergowrie
Young, Benjamin C., farmer, Mill farm, Invergowrie
Young, Charles, farmer, Balkello, Tealing
Young, David, police constable, 9 Perth road, Invergowrie
Young, James, Grange cottage, Dronley road
Young, James, forester, Dundee Mental Hospital; h. Westgreen cottages, Liff
Young, Patrick S., Hope villa, Muirhead of Liff
Young, Thomas, farmer, Middleton, Murroes
Young, Thomas, Newton of Affleck, Monikie
Young, Mrs, Brantwood, Invergowrie
Yule, John, gardener, Baldovan Institution, by Dundee
Yule, Mrs John, Braehead cottage, Liff

INDEX TO ADVERTISEMENTS.

PAGE

Ace Advertising Agency, - - - - - 980
Adamson, William, & Son, wireworkers and bellhangers, - 956
Alexander, R. B., & Co., joiners and contractors, - - 966
Alliance Trust Co., Ltd., - - - - - 1008
Anderson & Sons, coachbuilders, - - - - 1034
Art Metal Construction Co., Ltd., office furnishers, - 1052 and 1076
Ashton, James, & Son, joiners and builders, - - - 1034

Bank of Scotland, - - - - Facing page 544
Barlow & Co., sand and lighterage contractors, - - 1000
Bayne, William, & Son, house and insurance agents, - - 1076
Beaton, Walter S., antiques and furnishings ; licensed valuator, 946
Belmont Home, - - - - - - - - 1006
Bennet, David, Ltd., vanbuilders, - - - - 1058
Bird, Miss M. Marshall, music teacher, - - - 1030
Bisset, John, & Sons, Ltd., housebuilders, - Facing page 640
Boath, William, & Sons, linoleum merchants, - - - 994
Boyle, Moffat, & Russell, watch and clock makers, - - 954
Brand, William, & Son, slaters and cement workers, - - 952
British Law Insurance Co., Ltd., - - Facing page 704
Brown, D. M., Ltd., drapers, - - Facing page 480
Brown, J. D., photographic, wireless, and electric dealer, Facing p. 512
Brown & Tawse, Ltd., iron and steel merchants, Facing page 513
Bruce & Copestick, ticketwriters, - - - - 954
Bruce, John L., joiner and contractor, - - - - 960
Bryden, John, & Sons, shop-blind makers, - - - 1066
Bryson, D. S., & Sons, oil merchants, - - - - 948
Buncle, Thos. A., Ltd., rope and twine manufacturers, Dunfermline, - - - - - - 1000
Burnett, George, property and insurance agent, - - 1038
Burns & Harris, Ltd., stationers, colour printers, and lithographers, - - Leaf preceding title and Facing page 913

Caird Halls, - - - - - Facing page 673
Caledon Shipbuilding and Engineering Co., Ltd., - - 972
Carnegie, John, & Son, Ltd., builders and building contractors, 976
Chalmers, Andrew, turf and football commission agent, - 1016
Church of Scotland Social Work, - - - - 1006
Clydesdale Bank, - - - - Facing page 545
Do., Newport, - - - - - 1152
Commercial Union Assurance Company, Limited, - - 950
Cooper Brothers, housefurnishers, - - - - 958
Cowan, James, & Sons, salt merchants, - - - 1052
Crabb, David N., electrical engineer, - - - - 994
Craig, D. W., health consultant, - - - - 1048
Curr, Robert, & Dewar, auctioneers and valuators, - - 962
Cuthbert, Thomas, & Son, motor engineers, - - - 1000
Dick, Charles, & Son, builders, Monifieth and Dundee, - 1044
Dickie, James A., & Son, wireworkers and bellhangers, - 968
Donald, William, plumber and sheet-metal worker (Gardner's lane), 1028
Donald, William, plumber and sanitary engineer (212 Perth road), 1058
Drummond, Henry, & Son, painters and decorators, - - 1014
Duncan, James R., & Son, joiners, - - - - - 1060
Duncan, William, builder, - - - - - - 1056
Dundee Assurance Collecting Society, - - - - 1024

PAGE

Dundee Brattice Cloth and Waterproofing Co., Ltd., - - - - - - Facing front board
Dundee Corporation Baths, - - - Facing back board
Dundee Crematorium, Ltd., - - - - - - 1038
Dundee and District Co-operative Coal Supply Association, Ltd., 1066
Dundee and District Mutual Glass Insurance Association, Ltd., 1002
Dundee, Perth, and London Shipping Co., Ltd., - Front board
Dundee Private Nursing Home (Marrbank), Ltd., Facing page 672
Dundee Royal Infirmary, - - - - - - 950
Dundee Savings Bank, - - - - - i. preceding title

Economics, School of, - - - - - - - 984
Employers' Liability Assurance Corporation, Ltd., - - 1032
Esplin & Clark, housefactors and valuators, - - - 1076

Fairweather, George A. E., housefurnisher and consultant, - 1010
Farquharson, James, turf and football commission agent, Facing page 577
Farquharson, John, & Sons, registered sanitary plumbers, - 996
Ferguson, Robert, & Sons, plumbers and heating engineers, - 1056
Fernbrae Nursing Home, Ltd., - - Facing page 606
Fimister, T. P., plumber, heating and fireplace engineer, Facing page 607
Findlay, James, & Son, joiners and builders, - - - 1058
Fleming, D. N., & Co., engineers and millfurnishers, - Facing portrait
Forbes, Hugh D., fireplace specialist, - - - - 1046
Forfarshire Building Society, - - - Facing page 608
Foster, Lees, joiner and builder, - - - - 968

Gas Department (Dundee Corporation), - ii. preceding title
Gibson & Dargie, builders and contractors, - - - 1034
Gibson, William, & Co., iron, steel, and metal merchants, - 1038
Goodfellow & Steven, Ltd., bakers, - - - - 958
Gordon Cleaning Co., of Huntly, dyers and cleaners, - - 1064
"Grand" Cinema, Broughty Ferry - - - - 986
Grant, George P., turf commission agent, - - - 1036
Grant, James, & Co., Ltd., housefurnishers, - - - 1018
Grant, John, & Sons, Ltd., millers and grain merchants, - 986
Gray, J. & J., Ltd., venetian-blind makers and funeral directors, 1020
Guardian Assurance Co., Ltd., - - - - - 978

Halley Brothers, Limited, hacklemakers, - - - 952
Hay, J. B., & Co., builders, - - - - - 990
Henderson, J. & W., Ltd., builders' merchants, - - 1002
Hendry, Geo., constructor of tennis courts, &c., - - 1060
Henry, A. & S., & Co., Ltd., manufacturers, - Facing front board
Hill Rennie, Ltd., hairdressers and chiropodists, - - 958
Hunter, Wm., & Co., Ltd., wholesale and retail drapers, - - - - - Facing page 609

Ingram, Adam J., & Son, tilelayers, - - - - 1028
Ingram, William R., & Co., domestic engineers, - - 1034
Irvine & M'Kay, general coopers, cask and sack merchants, - 1000

Jack, James S., & Sons, registered plumbers, East Newport, - 1066
Jaffé Brothers & Co., manufacturers, - - Facing front board
John & Baron, turf and football commission agents, - - 1054

PAGE
Keay, David, & Leslie, Ltd., Hillbank Iron Works, - - 970
Kidd, Andrew G., Ltd., bakers and confectioners, Facing page 578
Kirk, George G., Ltd., glass merchants and glaziers, - - 956

Laburn, James, plasterer (Mid street), - - - - 962
Laburn, James S., plasterer (Guthrie street), - - - 968
Langlands & M'Ainsh, Limited, timber merchants, - - 1004
Leslie & Murray, motor radiator repair specialists, - - 968
Lindsay & Robertson, iron and steel merchants, - - 948
Lindsay & Scott, glaziers and glass merchants, - - 964
Logie, James, & Co., insurance brokers, - - - - 1050
London and Lancashire Insurance Co., Ltd., - - 998
London Life Association, Ltd., - - - - Card Insert
Low, William, & Co., Ltd., grocers, - - - - 1062
Lowdon Brothers & Co., Ltd., engineers and electricians, - 956
"Lustria-Fix" Hair Fixing Cream, - - - - 954

M'Crae & Drew, Ltd., curled hair manufacturers, Paisley, - 962
MacDonald, Duncan, plasterer, - - - - 966
M'Gregor & Balfour, Limited, shuttlemakers, - - - 1010
M'Intosh, Andrew, radio engineer, - - - - 1064
M'Lean, J. D., funeral director, - - - 966
M'Lean, Peter, Ltd., tobacconists, - - Facing page 577
M'Ritchie, Alexander, Ltd., plasterers, - - - - 1042
M'Tavish, M'Ainsh, & Sons, joiners and boxmakers, - - 976
M'Tavish, Ramsay, & Co., joiners and boxmakers, - - 1042
Martin, William A., & Scott, property and insurance agents, - 1056
Masonic Institute, - - - - - - 982
Maxwells (Dundee), Ltd., electrical and mechanical engineers, 960
Methven, Hyslop, & Co., Ltd., - - - Facing page 576
Miller, James, & Son, houseagents and valuators, - - 966
Miller, John R., organbuilder, - - - - - 960
Mirley, John J., landscape gardener, - - - - 1052
Muir, Thos., Son, & Patton, Ltd., colliery agents, Facing page 579
Murray, I. B., & Son, housefactors and valuators, - - 1004
Murrays (Radio) Ltd., radio and musical instrument dealers, - 1054
Mutter, Howey, & Co., Ltd., contractors, - - - 1012

National Building Society, - - - Facing page 641
Nelson Cream Ice Co., Ltd., - - - - - 1036
Nicoll, John, & Son, builders and contractors, - - - 1046
Niven Brothers, slaters and plasterers, - - - - 1060
North British and Mercantile Insurance Co., Ltd., - - 974
Northern Assurance Company, Ltd., - - - Back board
Northern Motor Lorry Co., haulage and removal contractors, 1036
Norwich Union Fire and Life Insurance Societies, - - 945

Oastler, Alex., joiner and builder, - - - - 962

Palais de Danse, - - - - - - - 1062
Partoon, C. F., & Son, photographers, - - - - 1058
Paton, A. W., & Co., office equipment specialists, - - 1078
Patterson, D. T., builder and contractor, - Facing page 17
Peacock, A. L., & Co., heating engineers and sanitary specialists, 1044
Peebles, George, joiner and funeral director, - - - 1030
Plan of Dundee, - - - - Facing page 913
Porter & Co., insurance brokers, - - - 1038

PAGE
Radiant Health Centre, - - - - - - - 1048
Ramsay, James, goldsmith, - - - Fly leaf back board
Ramsay, Robert, & Son, slaters and general repairers, - 988
Rattray, John, & Sons, housefactors and valuators, - - 1052
Rennie, Keith, & Co., Ltd., plumbers and heating engineers, - 1030
Reoch, Leslie, plasterer and tilelayer, - - - - 1026
Roberts, P. T., & Son, painters and decorators, - - 958
Robertson, John, teacher of dancing, - - - - 1014
Robertson, J. M., Ltd., motor and carriage proprietors, - 1016
Robertson, R. J., & Co., tile and fireplace specialists, - 1068
Robertson, W. P., & Co., motor and carriage proprietors, - 956
Royal Bank of Scotland, - - - Facing page 481
Royal British Hotel, - - - - - - - 1022
Royal Dundee Institution for the Blind, - - - 1026
Royal Hotel (Dundee), Ltd., - - - Fly leaf front board
Royal, Standard, and Portable Typewriters, - - 1052 and 1076
Russell, Frank, bookseller, - - - - - 954
Russell, Thomas, & Son, constructional engineers, - - 990

Scott, John, & Son, joiners and builders, - - - 970
Scott, Robert, art dealer, - - - - - 980
Scottish National Key Registry and Assurance Association, Ltd., 984
Scottish Plate Glass Insurance Co., Ltd., - - - 1018
Scottish Reversionary Company, Ltd., - - - - 992
Scottish Union and National Insurance Co., - - - 1040
Sharp, D., & Sons, builders, - - - - - 1028
Shuttleworth, J. P., & Son, weighing machine manufacturers, 982
Silvie, J. C., housefactor, - - - - - 964
Sinclair, Walter R., radio specialist, - - - - 1046
Small, John L., & Son, windowcleaners, - - - 988
Smart & Drysdale, builders, - - - - - 960
Smith Brothers, ladies' and gent.'s outfitters, - Facing page 576
Smith, George, electrical contractor, - - - - 1062
Smith, J. Ashton, & Son, brassfounders, - - - 1036
Stalker, David, jeweller and silversmith, - - - 964
Stenson & Co., electrical engineers, - - - - 1046
Stephen, George, & Son, Ltd., iron merchants and millfurnishers, 986
Stevenson, Francis, & Sons, Ltd., Lawside Dye Works, - 1032
Stewart, Robert, & Sons, heating engineers, Broughty Ferry, 1083
Stiven, R. C., & Co., millfurnishers, - - - - 1203
Sturrock, Kerr B., & Son, shopfitters, - - - - 964
Sutton, N. L., Ltd., mantles, costumes, and gowns, - - 980

Taylor Brothers, coal merchants, - - - - 972
Tayport and Woodburn (St Andrews) Riding Schools, - 1060
Thomson, D. & J., & Currie, housefactors and valuators, - 1056
Transport Department (Dundee Corporation), - Facing page 705
Turbine Furnace Co., Ltd., - - - Facing portrait

Urquhart Lindsay & Robertson Orchar, Ltd., Facing page 912

Warden Insurance Company, Ltd., - - - 992
Watson, William (Dundee), Ltd., Forebank Dye Works, - 1050
Watt & Sons, photographers, - - - Facing portrait
Williamson, David, joiner, - - - - 1028

PAGE
Willocks, William, joiner and funeral director, Newport, - 1152
Winton, Thomas, Ltd., timber merchants, - - - 1068
Wylie & Robertson, motor dealers, - - - - 986

Young, James S., fishmonger, - - - - - 1030

TELEPHONE 4970.

R. C. STIVEN & CO.

Oil Merchants, Mill and Factory Furnishers,

18 to 24 Ward Road, DUNDEE.

Agents for

D. ANDERSON & SON, Ltd., Manchester and Belfast.

"SIDOL" (Sideroleum) Wood Preservative.

"SIDEROSTHEN" Anti-Corrosive Paint.

PRICES "MOTORINE," Motor Oils, Gear Oils and Greases.

WASTES PAINTS SOAPS BRUSHES and SPONGES

MEMORANDA

The Care of Silver

Silver is not so difficult to keep if a few simple precautions are observed.

1. Don't put silver away damp or dirty.
2. Don't put silver near damp salt or anything containing sulphur such as new cloth or rubber.
3. Don't use rough metal polishes for Silver.
4. Don't rub the dust in when polishing.

To polish silver properly first remove all dust and dirt, then rub with a piece of chamois skin or soft cloth dipped in a plate mixture of fine precipitated chalk, non-mercurial rouge, and ammonia. Use a brush for chased, engraved, or pierced work. When all tarnish and scratch marks are removed wash thoroughly in hot water and a little soap. Dry thoroughly and polish with a clean dry chamois skin. To get an extra high polish use a paste of non-mercurial rouge and water instead of plate mixture. For odd jobs "Rabok" (cotton wool impregnated with rouge) is useful. Tear off a small piece of the cotton wool, polish with it anything required and throw away the used piece. Keep all cleaning utensils free from dust.

Plate Mixture,		1/- per bottle
Rouge,	-	1/- ,, box
"Rabok,"	-	1/3 ,, package

Chamois Skins and Brushes according to size.

James Ramsay

32 REFORM STREET, DUNDEE.

Telephone : **3200**

Telegrams : "Goldsmith."

DUNDEE

CORPORATION BATHS

WEST PROTECTION WALL

ABSOLUTELY THE FINEST BATHING ESTABLISHMENT IN BRITAIN

Turkish and Private Baths

(Salt and Fresh Water).

Salt Water Swimming Pools

Gent.'s 1st Class, Ladies' 1st Class, Gent.'s 2nd Class.
Swimming and Life Saving Tuition given by Qualified Intructors.

Mechanical Filtration with Sterilisation of the Salt Water by 'Ozone" Continuous circulation completed under 3 hours.

OPEN DAILY

During Summer Months—Week days 8 a.m. till 9 p.m.
Saturdays 7 a.m. till 6.30 p.m.
Sundays 6.30 till 9 a.m.

During Winter Months Week Days 9 a.m. till 8 p.m.
Saturdays 7 a.m. till 6 p.m.

Turkish Bath

Violet and Ultra-Violet Ray Baths

(Reserved for Ladies all day on Tuesdays and Thursdays).

Sandor Foam Baths

Iobrine Baths

Family and Mixed Bathing
Tuesdays 5 to 8 p.m. Thursdays 2 to 8 p.m.

For Special Terms as to Clubs, &c., apply to Engineer and Manager

Telephone 4667

DUNDEE BOARD OF DIRECTORS

JAMES BARTY, Esq., LL.B. JAMES FENTON, Esq.
J. ERNEST COX, Esq., LL.D. J. A. KYD, Esq.
CHARLES C. DUNCAN, Esq. C. H. MARSHALL, Esq., S.S.C.

THE NORTHERN

ESTD. 1836

ASSURANCE COMPANY LIMITED.

FOR ALL CLASSES OF INSURANCE.

ASSETS EXCEED £23,000,000

DUNDEE OFFICE:
110 COMMERCIAL STREET.